

SCOPE OF WORK:

The intended scope of this project is to install new addressable smoke detectors and pull stations for the tenant improvement areas in the existing space. Install smoke detectors above new restrooms and inside of each restroom. The janitor room is covered by the above ceiling devices as this room is open to the roof. Install a pull station at the new door. Install strobes in the new restrooms. All new devices shall connect into existing fire alarm circuits.

EXCLUSIONS

ALL HIGH VOLTAGE WIRING AND CONNECTIONS, UNDER GROUND OR TRENCHING ANY CONDUIT, FIRE CAULKING, CORE DRILLING, EXTERIOR PATHWAY/RACEWAY. SYSTEM INTERCONNECTIONS NOT SPECIFICALLY ADDRESSED BY THIS DESIGN.

GENERAL NOTES:

01 - FIRE ALARM DESIGN TO BE PER NFPA 72 (2016) AND CITY OF PUYALLUP.

02 - SYSTEM TO BE INSTALLED AND TESTED IN ACCORDANCE WITH NFPA 72 (2016) AND AUTHORITY HAVING JURISDICTION.

03 - SYSTEM TO BE MONITORED BY APPROVED UL LISTED CENTRAL STATION (VERIFY PROPER SIGNALS). MONITORING IS EXISTING.

04 - ALL NEW MATERIALS AND EQUIPMENT TO BE NEW AND UL APPROVED. ALL DEVICES SHALL BE COMPATIBLE WITH THE EXISTING FIRE ALARM PANEL.

05 - "FIRE ALARM PANEL" SIGN TO BE INSTALLED AT ENTRANCE OF ROOM CONTAINING THE FIRE ALARM PANEL AND BOOSTER PANEL(S) (BY OTHERS).

PANEL

06 - FIRE ALARM CONTROL PANEL (FACP) IS EXISTING. 3'-0" OF CLEARANCE SHALL BE MAINTAINED AROUND ALL FIRE ALARM PANELS.

07 - ALL WATER FLOW ZONES SHALL BE SILENCEABLE PER UL864 AS FIRE ALARM PANEL IS MONITORED. CONDITIONS MUST BE RETURNED TO NORMAL BEFORE PANEL CAN BE RESET TO NORMAL. ALL SPRINKLER CONNECTIONS ARE EXISTING.

DEVICES

08 - ALL NEW PULL STATIONS SHALL BE MOUNTED AT 42" AFF TO THE CENTER OF THE BOX. DEVICE LOCATIONS TO BE VERIFIED UPON ARRIVAL ONSITE.

09 - ALL NEW NOTIFICATION DEVICES TO BE SET TO TEMPORAL-3 SETTINGS AND MARKED WITH "FIRE." THEY SHALL MATCH EXISTING NOTIFICATION DEVICES.

10 - ALL WALL MOUNTED DEVICES SHALL BE MOUNTED A MINIMUM OF 80" AFF OR 8" BELOW CEILING (WHICHEVER IS LOWER), DEVICE LOCATIONS TO BE VERIFIED UPON ARRIVAL ONSITE.

11 - WHEN APPLICABLE, VERIFY EXISTENCE AND LOCATION OF WATER FLOW, HI/LO, TAMPER SWITCHES, PIV, AND/OR OS&Y VALVES. THESE DEVICES ARE TO BE MONITORED BY THE FACP. ALL SPRINKLER CONNECTIONS ARE EXISTING.

12 - ANY EXTERIOR DEVICES TO HAVE APPLICABLE BLOCKING INSTALLED FOR FLUSH MOUNTING (BY OTHERS). ALL EXTERIOR DEVICES ARE EXISTING.

13 - ALL WEATHERPROOF DEVICES TO HAVE LIQUIDTIGHT 3/4" CONNECTIONS PROVIDED. ALL EXTERIOR DEVICES ARE EXISTING.

14 - WHEN APPLICABLE ALL HVAC UNITS OVER 2000CFM TO HAVE DUCT DETECTORS INSTALLED AND INTERCONNECTED TO FACP AND SHUTDOWN. ANY ADDITIONAL DUCT DETECTORS NOT SHOWN ON PLANS WILL BE A CHANGE ORDER. HVAC UNITS OVER 10,000CFM SHALL HAVE TWO (2) DUCT DETECTORS INSTALLED. ONE ON THE SUPPLY AND ONE ON THE RETURN SIDE AND A CONTROL RELAY FOR HVAC SHUTDOWN UPON DUCT DETECTOR OR GLOBAL ALARM. RECONNECT EXISTING DUCT DETECTORS INTO EXISTING SLC CIRCUIT

NEW LEVEL 360 3500 SOUTH MERIDIAN UNIT 900-20 PUYALLUP WA 98373 FIRE ALARM SYSTEM

FIRE ALARM SYSTEMS SEQUENCE OF OPERATIONS

		SYSTEM INPUT											
		CIRCUIT FAULT	LOW BATTERY	AC POWER FAILURE	GROUND CIRCUIT FAULT	MANUAL PULL STATIONS	SMOKE DETECTORS	SPRINKLER WATERFLOW	SPRINKLER SUPERVISORY	DUCT DETECTORS			
SYSTEM OUTPUT	ALARM @ FCP					X	X	X					
	TROUBLE @ FCP	X	X	X	X								
	SUPV. @ FCP								X	X			
	ACTIVATE FIRE NOTIFICATION DEVICE					X	X	X					
	TRANSMIT ALARM TO MONITORING (POINT SPECIFIC) **					X	X						
	TRANSMIT WF ALARM TO MONITORING **							X					
	TRANSMIT TROUBLE TO MONITORING (POINT SPECIFIC) **	X	X	X	X								
	TRANSMIT SUPV. TO MONITORING (POINT SPECIFIC) **								X	X			
	SHUTDOWN HVAC UNIT (ONBOARD RELAY) EXISTING**												

SET STROBE CANDELA OUTPUT AS SHOWN ON PLANS.

**ALL MONITORING IS EXISTING. NEW SIGNALS WILL MATCH CURRENT SIGNALING PARAMETERS.

WIRING

15 - ALL AUDIBLE/VISUAL DEVICES AND DETECTION CIRCUITS TO BE RISER OR PLENUM WIRE WHERE REQUIRED BY NEC. ALL AUDIBLE/VISUAL DEVICES CIRCUITS AND INITIATING ZONES TO HAVE AN END OF LINE RESISTOR. FOR CIRCUIT INTEGRITY SUPERVISION PER NFPA

16 - ALL FIRE ALARM WIRES TO BE IDENTIFIED AND APPROPRIATELY MARKED WIRING BELOW 7'-0" TO BE INSTALLED IN CONDUIT (EMT 1/2" TRADE TYP) OR ADEQUATELY PROTECTED.

17 - PER NEC, NO AC VOLTAGE WIRING OF ANY KIND CAN BE RUN IN SAME CONDUIT OR RISER AS LOW VOLTAGE FIRE ALARM SYSTEM WIRE.

18 - ALL NEW FA BOXES TO BE PAINTED RED ND LABELED "FA J-BOX, LOW VOLTAGE."

19 - OTHER TRADES: ELECTRICAL, HVAC, ACCESS CONTROL, ETC ARE RESPONSIBLE FOR PROVIDING POWER FOR ANY ASSOCIATED EQUIPMENT SHUTDOWNS AND FOR WIRING CONNECTIONS TO THEIR RESPECTIVE EQUIPMENT. FA SYSTEM/CONTRACTOR TO PROVIDE DRY RELAY CONTACT POINT ONLY. WHERE APPLICABLE

COORDINATION ITEMS

THESE ARE TYPICALLY THE ITEMS THAT GET OVERLOOKED AND MAY LEAD TO DELAYS IN THE COMPLETION OF THE FIRE ALARM SYSTEM AND PROJECT.

1. SITE ELECTRICAL CONTRACTOR SHALL PROVIDE DEDICATED 120VAC POWER CIRCUITS WITH RED BREAKER LOCK-OUT FOR ALL FIRE ALARM EQUIPMENT (I.E PANELS, SMOKE CONTROL, FSD'S ETC).

2. ELECTRICAL FINAL SHALL BE COMPLETED PRIOR TO SCHEDULING RED HAWK FOR CHECK-OUT, UNLESS REQUIRED OTHERWISE BY AHJ. WIRES SHALL BE TESTED AND RECORDED FOR GROUNDS, OPENS AND/OR SHORTS.

3. NOTIFY RED HAWK A MIN. OF 2 WEEK, PRIOR TO INSTALLATION OF ALL WIRING, DEVICES AND POWER, FOR SCHEDULING OF SYSTEM CHECK-OUT AND PROGRAMMING. RED HAWK REQUIRES A MIN. OF 2 DAYS FOR CHECK-OUT AND PROGRAMMING PRIOR TO SCHEDULING A FIRE ALARM FINAL. LARGER SYSTEMS WILL REQUIRE MORE TIME. FAILURE TO HAVE WORK COMPLETED WILL REQUIRE RESCHEDULING AND ADDITIONAL COSTS.

4. AS-BUILTS/RED LINES SHOWING PATHWAYS AND ANY INSTALLATION NOTES TO BE COMPLETED AT THE END OF ROUGH-IN AND PROVIDED TO RED HAWK FIRE PROTECTION AT ARRIVAL FOR TRIM OUT AND TROUBLESHOOTING.

CABLE/CONDUCTOR LIST

CIRCUIT TYPE	CABLE TYPE	NO.	GAUGE	COLOR	NOTES
ADDRESSABLE INITIATING CIRCUIT	FPL-TP	A	16/2	RED JACKET	
NOTIFICATION CIRCUIT	FPL-TP	N 1	14/2	RED JACKET	

SYMBOL	MODEL NUMBER	DESCRIPTION	MANUFACTURE	BACK BOX	QTY
[FACP] ^E	E3	FIRE ALARM CONTROL PANEL - EXISTING	GAMEWELL	EXISTING	1
[BPS] ^E	HONEYWELL	BOOSTER POWER SUPPLY PANEL - EXISTING	GAMEWELL	EXISTING	1
[?] ^E	ASD-PL3	PHOTOELECTRIC SMOKE SENSOR EXISTING	GAMEWELL	EXISTING	1
[?] ^N	ASD-PL3	PHOTOELECTRIC SMOKE SENSOR NEW	GAMEWELL	SINGLE GANG MUD RING OR 3-0 RING	5
[?] ^A	ASD-PL3	PHOTOELECTRIC SMOKE SENSOR NEW - ABOVE CEILING	GAMEWELL	SINGLE GANG MUD RING OR 3-0 RING	2
[F] ^N	MS7-AF	PULL STATION NEW	GAMEWELL	4 SQ. DEEP BOX W/ SINGLE GANG MUD RING	1
[F] ^E	MS7-AF	PULL STATION EXISTING	GAMEWELL	EXISTING	2
[?] ^E	DNR	ADDRESSABLE DUCT DETECTOR W/ RELAY EXISTING	GAMEWELL	EXISTING	3
[?] ^C	SCWL	STROBE - CEILING MOUNT	SYSTEM SENSOR	4 SQ. DEEP BOX	4

RED HAWK
FIRE PROTECTION, LLC



Ever Vigilant

801 VALLEY AVE NW, SUITE D
PUYALLUP, WA 98371
PHONE: (253) 840-9900 FAX (800) 591-4382
WA CL# REDHAHF901QP

NICET Stamp

Heather Mattoli
HEATHER MATTOLI NICET III #147931
11/04/2022 1:36:04 PM

Approvals Required

OWNER / ARCHITECT

Revisions

Contract With

DSI SPORTS LLC

DSI SPORTS LLC
PO BOX 706
PUYALLUP WA 98371
PM: DEAN PIERCE
Phone: -
Email: DEANPIERCE@JOHNLCOTT.COM

Contract Name

NEW LEVEL 360

3500 SOUTH MERIDIAN UNIT 900-20
PUYALLUP WA 98371

Drawing Title

**FIRE ALARM
DRAWING - COVER
SHEET**

Key Plan

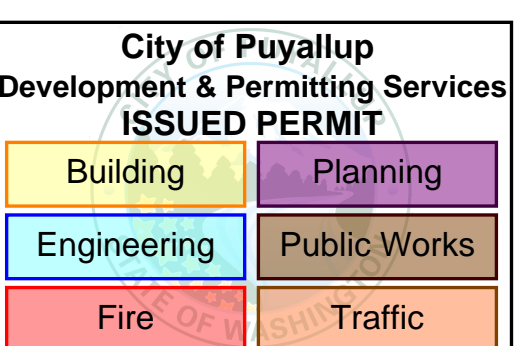

Date: NOVEMBER 4, 2022

Job Number: 90037

Designer: LINDSEY LESLIE

Building Permit: -

Drawing Number

**FA-01
SHEET 1 OF 6**

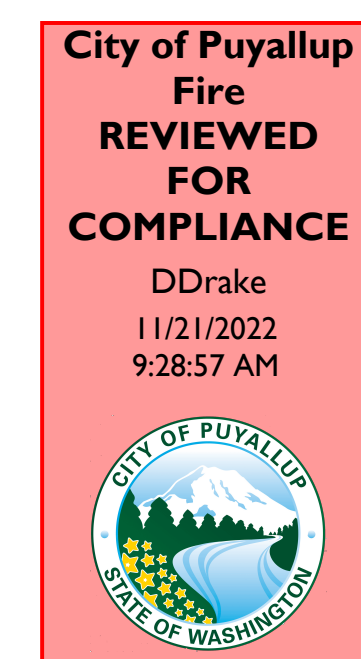

THE APPROVED CONSTRUCTION PLANS AND ALL ENGINEERING MUST BE POSTED ON THE JOB AT ALL INSPECTIONS IN A VISIBLE AND READILY ACCESSIBLE LOCATION.

Approval of submitted plans is not an approval of omissions or oversight by this office or noncompliance with any applicable regulations of local government. The contractor is responsible for making sure that the building complies with all applicable building codes and regulations of the local government.



Ever Vigilant

801 VALLEY AVE NW, SUITE D
PUYALLUP, WA 98371
PHONE: (253) 840-9900 FAX (509) 591-4382
WA CL# REDHAHF901QP

NICET Stamp

Heather Mattoli
HEATHER MATTOLI NICET #1147931
11/04/2022 1:36:04 PM

Approvals Required

OWNER / ARCHITECT

Revisions

Contract With

DSI SPORTS LLC

DSI SPORTS LLC
PO BOX 706
PUYALLUP WA 98371
PM: DEAN PIERCE
Phone: -
Email: DEANPIERCE@JOHNLESCOTT.COM

Contract Name

NEW LEVEL 360

3500 SOUTH MERIDIAN UNIT 900-20
PUYALLUP WA 98371

Drawing Title

**FIRE ALARM
DRAWING - FLOOR
PLAN**

Key Plan

City of Puyallup Development & Permitting Services ISSUED PERMIT			
Building	Planning	Engineering	Public Works
Fire	Traffic		

Date: NOVEMBER 4, 2022
Job Number: 90037
Designer: LINDSEY LESLIE
Building Permit: -

Drawing Number

**FA-02
SHEET 2 OF 6**

CABLE/CONDUCTOR LIST					
CIRCUIT TYPE	CABLE TYPE	NO.	GAUGE	COLOR	NOTES
ADDRESSABLE INITIATING CIRCUIT	FPL-TP	A	16/2	RED JACKET	
NOTIFICATION CIRCUIT	FPL-TP	N 1	14/2	RED JACKET	

- FLAG NOTES:
- 1 INSTALLATION OF NEW ADDRESSABLE FIRE ALARM DEVICE. DEVICE ADDRESS TO BE ASSIGNED DURING PROGRAMMING.
 - 2 INSTALL PROTECTIVE COVERS OVER ALL NEW AND EXISTING PULL STATIONS (QTY 3).
 - 3 ABOVE CEILING SMOKE DETECTOR. ACCESS ISSUES TO ABOVE CEILING ARE CAUSING TWO SMOKE DETECTORS TO BE INSTALLED ALTHOUGH DIMENSIONS OF ABOVE THESE ROOMS. ONLY REQUIRES 1. CANNOT MAINTAIN PROPER SPACING WITH CURRENT WALL INSTALLATION/DUCTING INSTALLATION.
 - 4 RECONNECT EXISTING DUCT DETECTORS INTO SLC CIRCUIT. DUCT DETECTORS ARE ALREADY INSTALLED.
 - 5 THIS AREA IS EQUIPPED WITH FULL COVERAGE SMOKE DETECTORS AND NOTIFICATION DEVICES. EXISTING -NO CHANGES/BEING DONE.

SYMBOL	MODEL NUMBER	DESCRIPTION	MANUFACTURE	BACK BOX	QTY
[FACP] ^E	E3	FIRE ALARM CONTROL PANEL - EXISTING	GAMEWELL	EXISTING	1
[BPS] ^E	HONEYWELL	BOOSTER POWER SUPPLY PANEL - EXISTING	GAMEWELL	EXISTING	1
[?] ^E	ASD-PL3	PHOTOELECTRIC SMOKE SENSOR EXISTING	GAMEWELL	EXISTING	1
[?] ^N	ASD-PL3	PHOTOELECTRIC SMOKE SENSOR NEW	GAMEWELL	SINGLE GANG MUD RING OR 3-0 RING	5
[?] ^A	ASD-PL3	PHOTOELECTRIC SMOKE SENSOR NEW - ABOVE CEILING	GAMEWELL	SINGLE GANG MUD RING OR 3-0 RING	2
[F] ^N	MS7-AF	PULL STATION NEW	GAMEWELL	4 SQ. DEEP BOX W/ SINGLE GANG MUD RING	1
[F] ^E	MS7-AF	PULL STATION EXISTING	GAMEWELL	EXISTING	2
[?] ^E	DNR	ADDRESSABLE DUCT DETECTOR W/ RELAY EXISTING	GAMEWELL	EXISTING	3
[SC] ^C	SCWL	STROBE - CEILING MOUNT	SYSTEM SENSOR	4 SQ. DEEP BOX	4

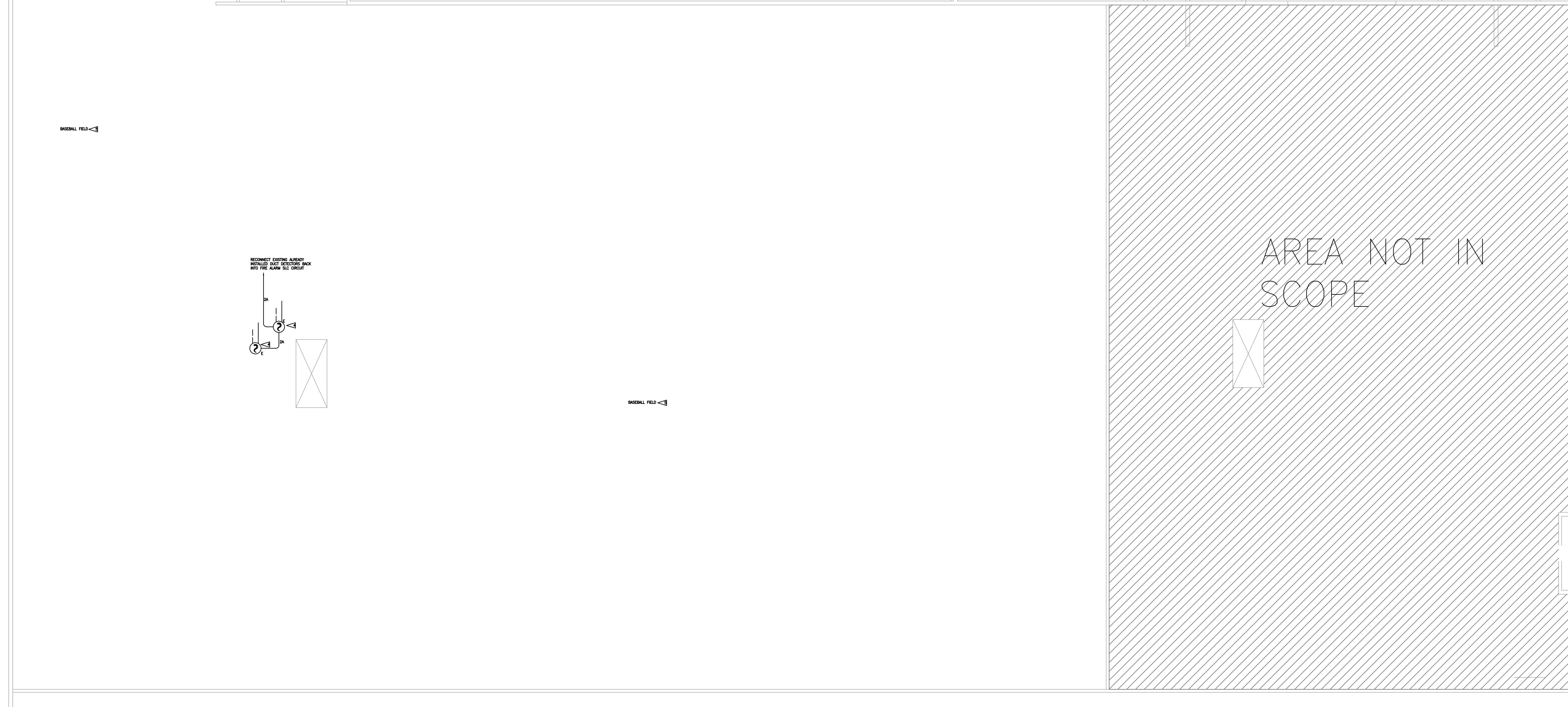
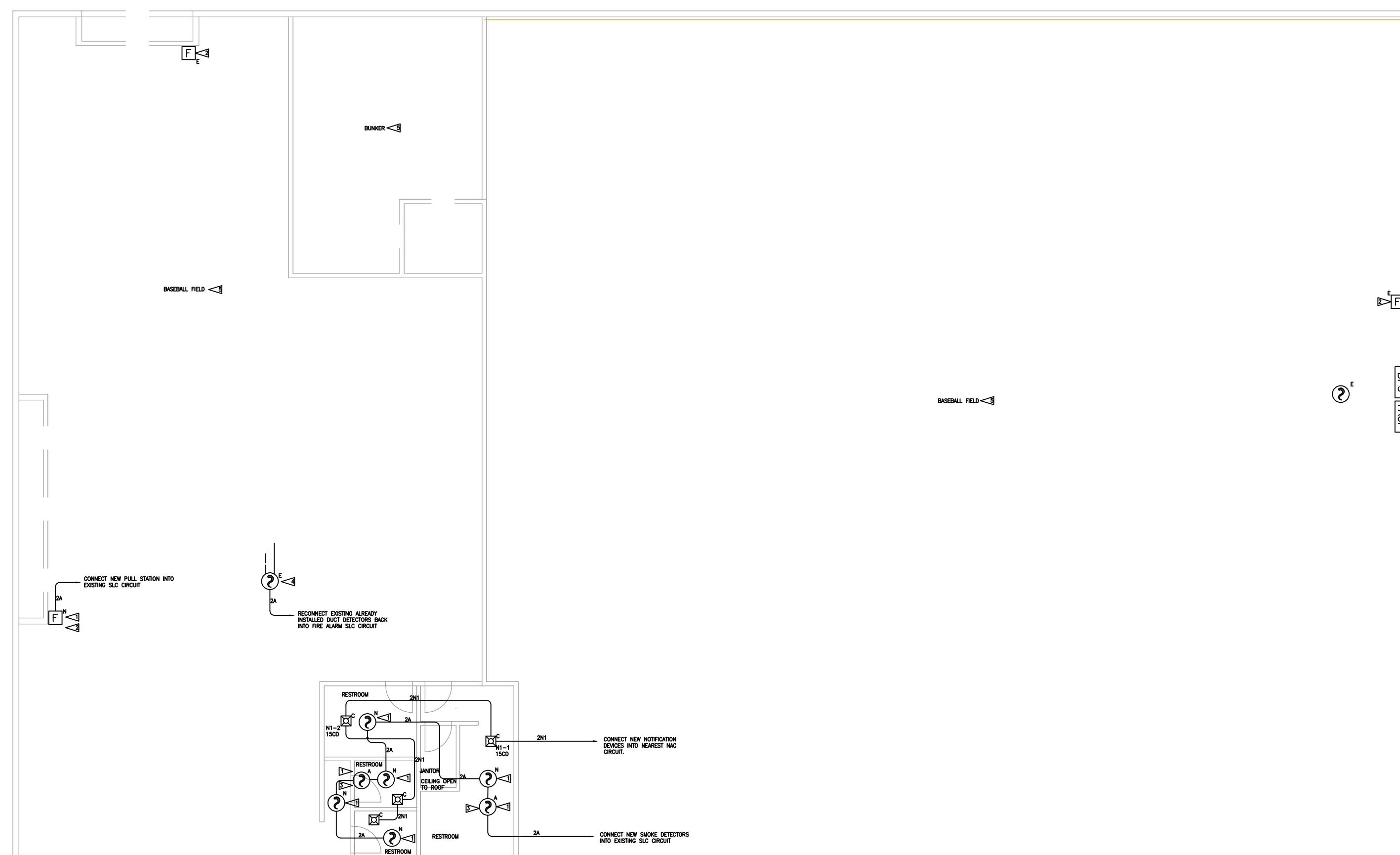



Ever Vigilant

801 VALLEY AVE NW, SUITE D
PUYALLUP, WA 98371
PHONE: (253) 840-9900 FAX (800) 591-4382
WA CL# REDHAHF901QP

NICET Stamp

Heather Mattioli
HEATHER MATTIOLI NICET III #147931
11/04/2022 1:36:04 PM

Approvals Required

OWNER / ARCHITECT

Revisions

Contract With

DSI SPORTS LLC

DSI SPORTS LLC
PO BOX 706
PUYALLUP WA 98371
PM: DEAN PIERCE
Phone: -
Email: DEANPIERCE@JOHNLESCOTT.COM

Contract Name

NEW LEVEL 360

3500 SOUTH MERIDIAN UNIT 900-20
PUYALLUP WA 98371

Drawing Title

**FIRE ALARM
DRAWING - RISER
DIAGRAM**

Key Plan

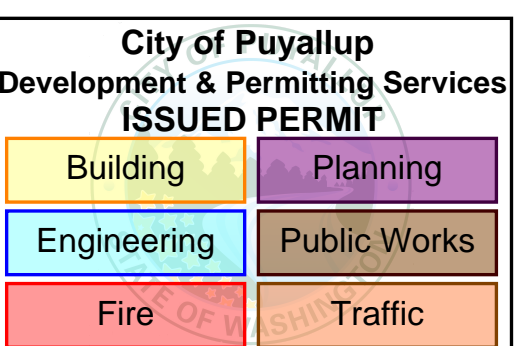

Date: NOVEMBER 4, 2022
Job Number: 90037
Designer: LINDSEY LESLIE
Building Permit: -

Drawing Number

**FA-03
SHEET 3 OF 6**

CABLE/CONDUCTOR LIST

CIRCUIT TYPE	CABLE TYPE	NO.	GAUGE	COLOR	NOTES
ADDRESSABLE INITIATING CIRCUIT	FPL-TP	A	16/2	RED JACKET	
NOTIFICATION CIRCUIT	FPL-TP	N 1	14/2	RED JACKET	

SYMBOL	MODEL NUMBER	DESCRIPTION	MANUFACTURE	BACK BOX	QTY
[FACP] ^E	E3	FIRE ALARM CONTROL PANEL - EXISTING	GAMEWELL	EXISTING	1
[BPS] ^E	HONEYWELL	BOOSTER POWER SUPPLY PANEL - EXISTING	GAMEWELL	EXISTING	1
[?] ^E	ASD-PL3	PHOTOELECTRIC SMOKE SENSOR EXISTING	GAMEWELL	EXISTING	1
[?] ^N	ASD-PL3	PHOTOELECTRIC SMOKE SENSOR NEW	GAMEWELL	SINGLE GANG MUD RING OR 3-0 RING	5
[?] ^A	ASD-PL3	PHOTOELECTRIC SMOKE SENSOR NEW - ABOVE CEILING	GAMEWELL	SINGLE GANG MUD RING OR 3-0 RING	2
[F] ^N	MS7-AF	PULL STATION NEW	GAMEWELL	4 SQ. DEEP BOX W/ SINGLE GANG MUD RING	1
[F] ^E	MS7-AF	PULL STATION EXISTING	GAMEWELL	EXISTING	2
[?] ^E	DNR	ADDRESSABLE DUCT DETECTOR W/ RELAY EXISTING	GAMEWELL	EXISTING	3
[?] ^C	SCWL	STROBE - CEILING MOUNT	SYSTEM SENSOR	4 SQ. DEEP BOX	4

FLAG NOTES:

- 1 INSTALLATION OF NEW ADDRESSABLE FIRE ALARM DEVICE. DEVICE ADDRESS TO BE ASSIGNED DURING PROGRAMMING.
- 2 INSTALL PROTECTIVE COVERS OVER ALL NEW AND EXISTING PULL STATIONS (QTY 3).
- 3 ABOVE CEILING SMOKE DETECTOR. ACCESS ISSUES TO ABOVE CEILING ARE CAUSING TWO SMOKE DETECTORS TO BE INSTALLED ALTHOUGH DIMENSIONS OF ABOVE THESE ROOMS ONLY REQUIRES 1. CANNOT MAINTAIN PROPER SPACING WITH CURRENT WALL INSTALLATION/DUCTING INSTALLATION.
- 4 RECONNECT EXISTING DUCT DETECTORS INTO SLC CIRCUIT. DUCT DETECTORS ARE ALREADY INSTALLED.
- 5 THIS AREA IS EQUIPPED WITH FULL COVERAGE SMOKE DETECTORS AND NOTIFICATION DEVICES.

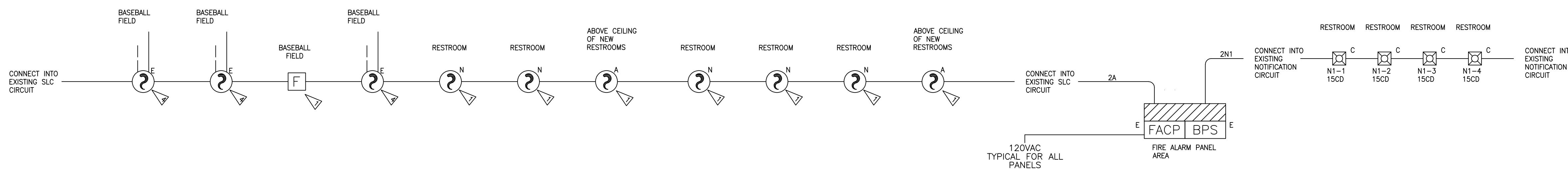



Ever Vigilant

801 VALLEY AVE NW, SUITE D
PUYALLUP, WA 98371
PHONE: (253) 840-9900 FAX: (800) 591-4382
WA CL# REDHAHF901QP

NICET Stamp

Heather Mattoli
HEATHER MATTOLI NICET III #147931
11/04/2022 1:36:04 PM

Approvals Required

OWNER / ARCHITECT

Revisions

Contract With

DSI SPORTS LLC

DSI SPORTS LLC
PO BOX 706
PUYALLUP WA 98371
PM: DEAN PIERCE
Phone:
Email: DEANPIERCE@JOHNSCOTT.COM

Contract Name

NEW LEVEL 360

3500 SOUTH MERIDIAN UNIT 900-20
PUYALLUP WA 98371

Drawing Title

**FIRE ALARM
DRAWING -
VICINITY MAP**

Key Plan

City of Puyallup Development & Permitting Services ISSUED PERMIT	
Building	Planning
Engineering	Public Works
Fire	Traffic

Date: NOVEMBER 4, 2022

Job Number: 90037

Designer: LINDSEY LESLIE

Building Permit: -

Drawing Number

**FA-04
SHEET 4 OF 6**

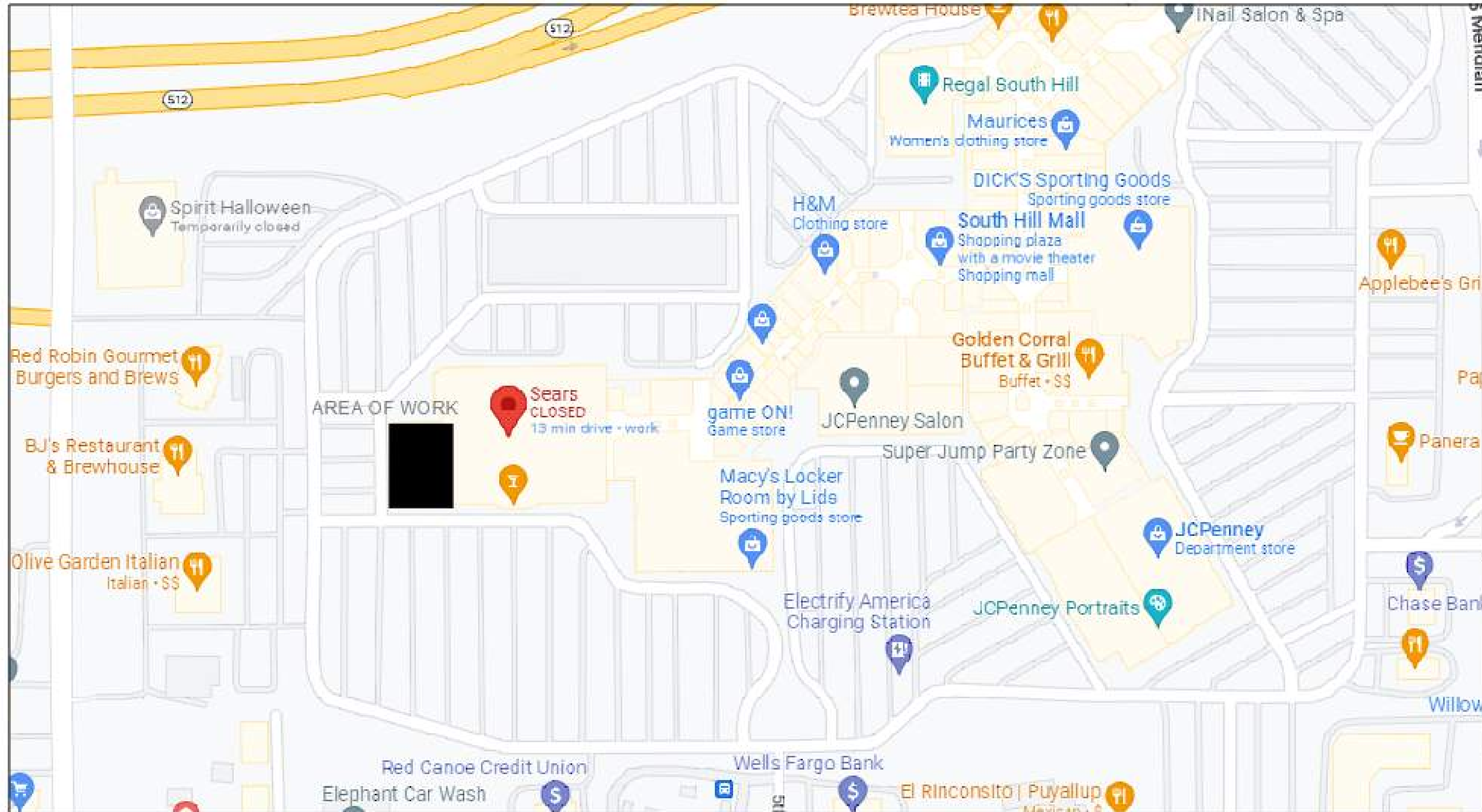

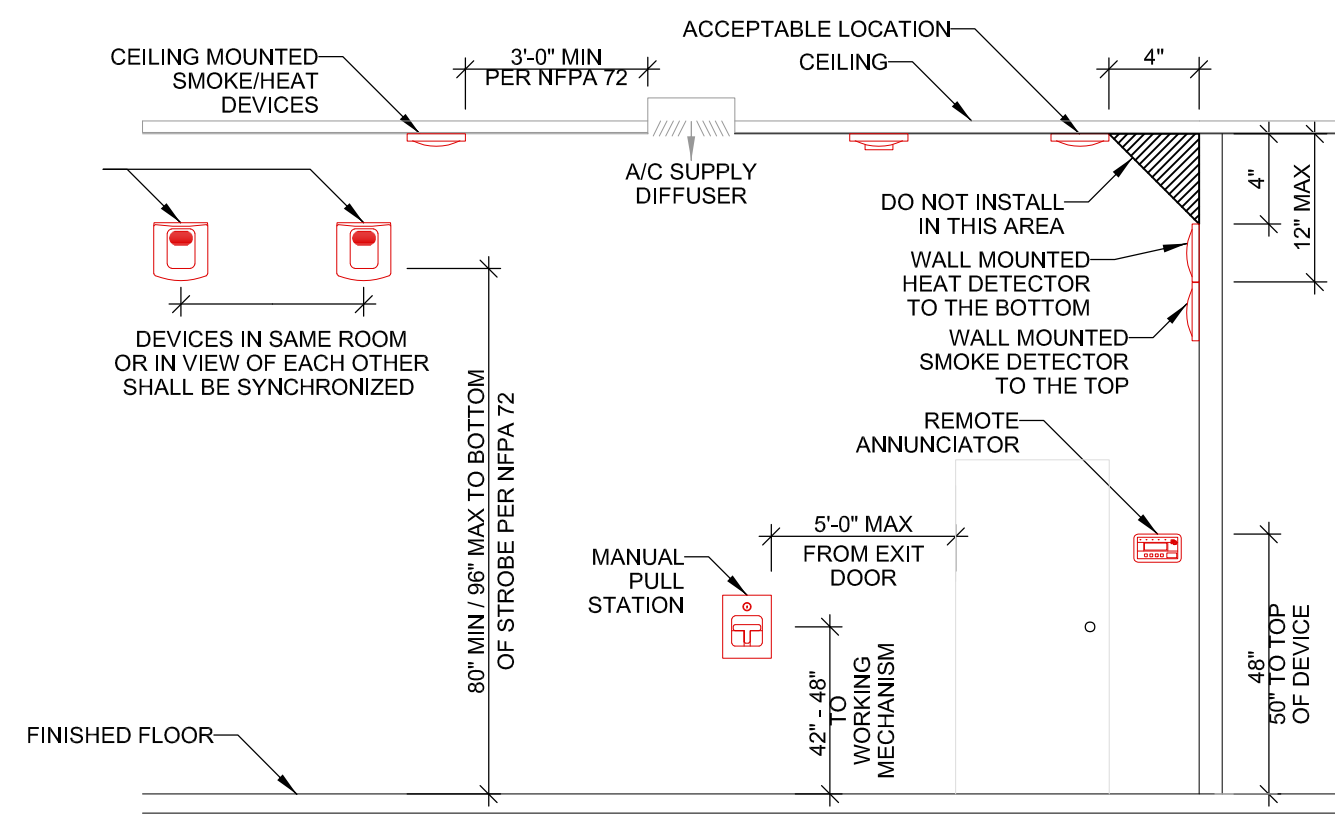

F1 DEVICE MOUNTING GUIDE
SCALE: NONE

FIGURE 2. WIRING DIAGRAM:

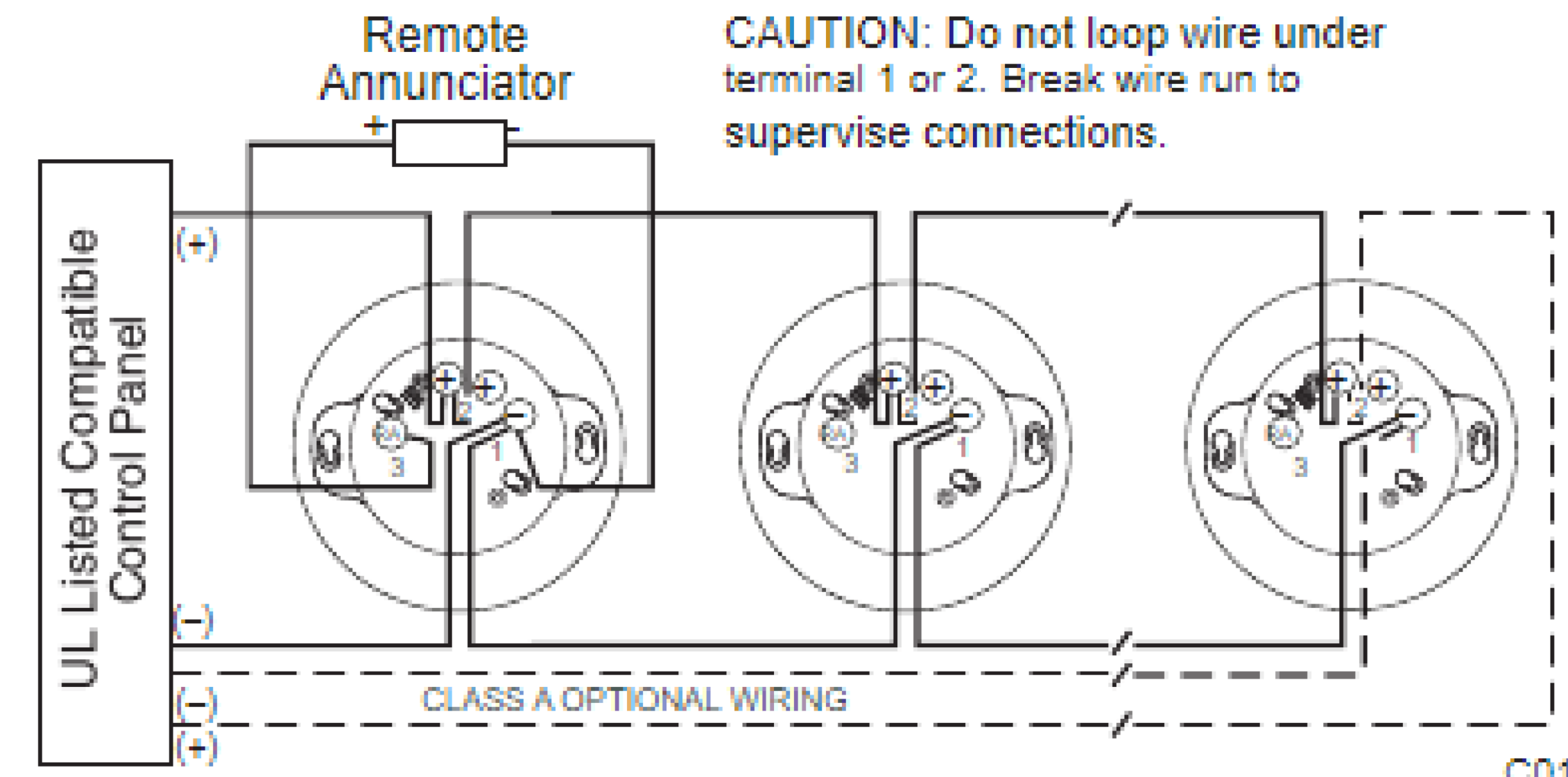

F2 SMOKE DETECTOR WIRING DETAIL
SCALE: NONE

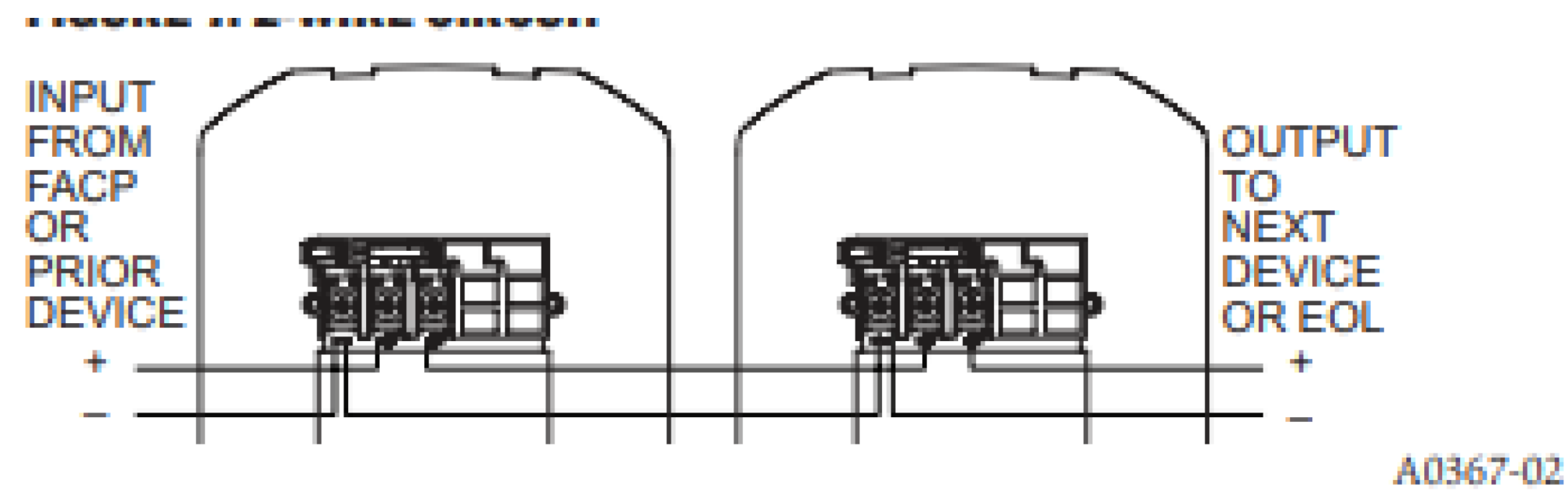

F3 NOTIFICATION DEVICES WIRING DIAGRAM
SCALE: NONE

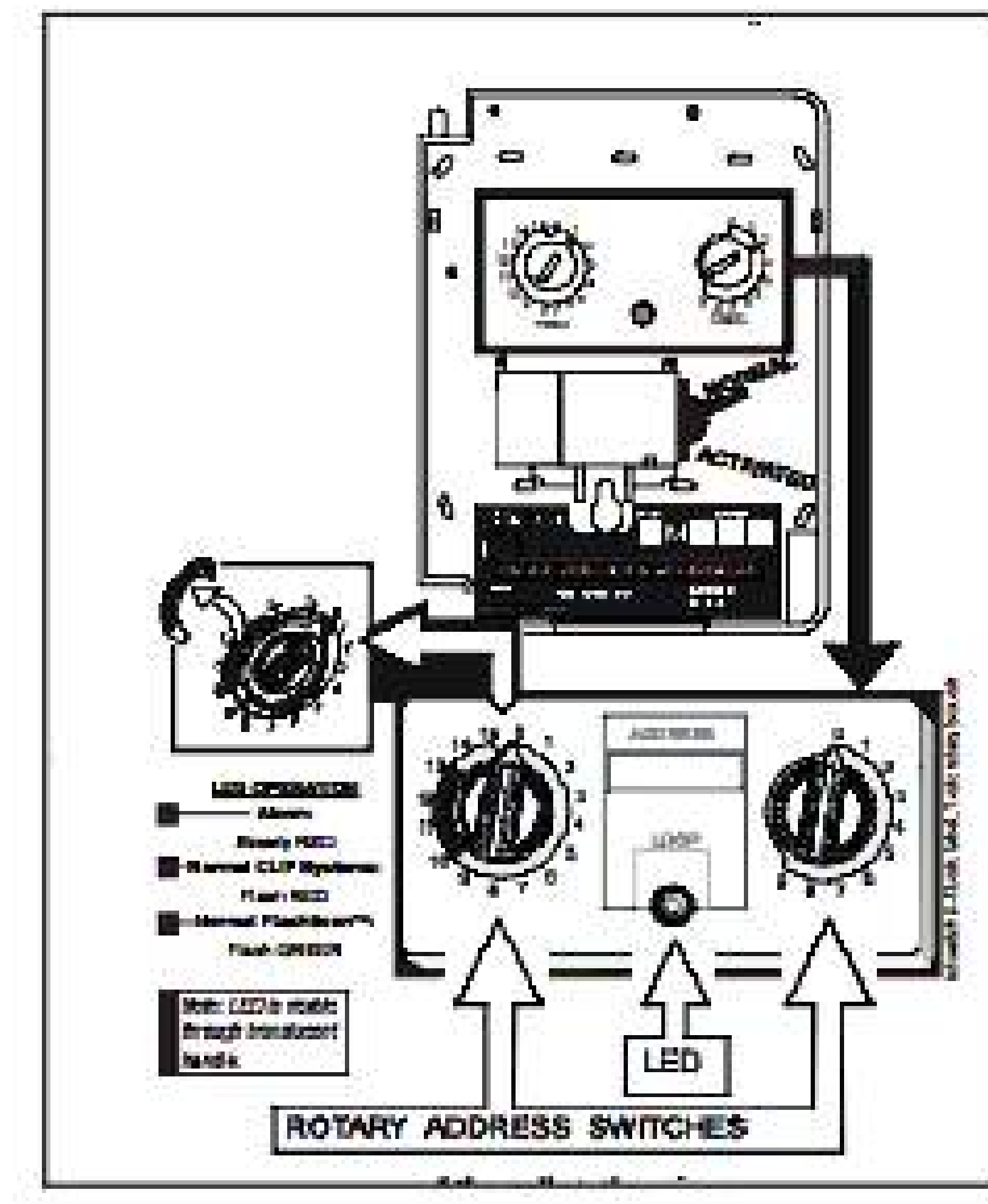

F4 PULL STATION WIRING DETAIL
SCALE: NONE



Ever Vigilant

801 VALLEY AVE NW, SUITE D
PUYALLUP, WA 98371
PHONE: (253) 840-9900 FAX (800) 591-4382
WA CL# REDHAHF901QP

NICET Stamp

Heather Mattoli
HEATHER MATTOLI NICET III #147931
11/04/2022 1:36:04 PM

Approvals Required

OWNER / ARCHITECT

Revisions

Contract With

DSI SPORTS LLC

DSI SPORTS LLC
PO BOX 706
PUYALLUP, WA 98371
PM: DEAN PIERCE
Phone: -
Email: DEANPIERCE@JOHNLESCOTT.COM
Contract Name

NEW LEVEL 360

3500 SOUTH MERIDIAN UNIT 900-20
PUYALLUP, WA 98371

Drawing Title

**FIRE ALARM
DRAWING -
DETAILS**

Key Plan

City of Puyallup
Development & Permitting Services
ISSUED PERMIT

Building	Planning
Engineering	Public Works
Fire	Traffic

Date: NOVEMBER 4, 2022

Job Number: 90037

Designer: LINDSEY LESLIE

Building Permit: -

Drawing Number

Device	Standby Current			Alarm Current		
	Qty	Draw	Standby	Qty	Draw	Alarm
1. System Device						
Intel. Loop Interface, Main Board (LI-MB-E3)	1	x 0.08100	0.08100	1	x 0.15000	0.15000
Intel. Loop Interface Supplement Board (LI-S-E3)	0	x 0.08100		0	x 0.15000	
Intel. Loop Interface Main Board - Apollo (LI95-MB-E3)	0	x 0.05000		0	x 0.09100	
Intel. Loop Interface Supplement Board - Apollo (LI95-S)	0	x 0.05600		0	x 0.07600	
7100 Panel, 1 SLC	0	x 0.07500		0	x 0.09500	
7100 Panel, 2 SLC	0	x 0.06500		0	x 0.08500	
7100 Panel, 2 SLC with DACT	0	x 0.08500		0	x 0.10500	
2. E3 Optional Modules						
120V Power Supply Sub-Assembly (PM-9)	1	x 0.05000	0.05000	1	x 0.05000	0.05000
240V Power Supply Sub-Assembly (PM-9G)	0	x 0.02700		0	x 0.05000	
LCD Display & Switch Control (LCD-E3)	1	x 0.02400	0.02400	1	x 0.02800	0.02800
ARCNET Repeater (RPT-E3)	0	x 0.01300		0	x 0.01300	
Digital Communicator (DACT-E3)	1	x 0.01800	0.01800	1	x 0.01800	0.01800
Optional Remote Serial Annunciator (LCD-7100)	0	x 0.05000		0	x 0.07500	
Network LCD Annunciator (NGA)	0	x 0.20000		0	x 0.20000	
Auxiliary Switch Sub-Assembly (ASM-16)	0	x 0.01100		0	x 0.01100	
Remote LED Driver Module (ANU-48)	0	x 0.01100		0	x 0.01100	
Addressable Node Expander (ANX)	0	x 0.06500		0	x 0.06500	
3. 7100 Optional Modules						
Intelligent Network Interface Module (INI-7100)	0	x 0.04000		0	x 0.04000	
Printer Transient Module (PTRM)	0	x 0.02000		0	x 0.02000	
Remote LED Driver Module (LDM-7100)	0	x 0.03000		0	x 0.03000	
Class A Option Module (CAOM)	0	x 0.00100		0	x 0.00100	
Municipal Circuit Option Module (MCCM)	0	x 0.00100		0	x 0.00100	
4. INI-VGC Command Center						
Intel. Network Command Center (INI-VGC)	0	x 0.15000		0	x 0.15000	
Addressable Switch Sub-assembly (ASM-16)	0	x 0.01100		0	x 0.01100	
Voice Paging Microphone (Microphone)	0	x 0.00100		0	x 0.00100	
Firefighter's Telephone (Handset)	0	x 0.02000		0	x 0.02000	
Addressable Output Module-Telephone (ACM-TEL)	0	x 0.00200		0	x 0.00650	
5. INI-VGX Voice Gateway						
Intel. Network Voice Gateway (INI-VGX)	0	x 0.15000		0	x 0.15000	
120V Power Supply Sub-assembly (PM-9)	0	x 0.05000		0	x 0.05000	
240V Power Supply Sub-Assembly (PM-9G)	0	x 0.02700		0	x 0.05000	
Amplifier Sub-assembly, 50 watt 25V (AM-50)	0	x 0.08600		0	x 2.20600	
Amplifier Sub-assembly, 50 watt 70V (AM-50-70)	0	x 0.04900		0	x 2.30000	
Addressable Output Module-Signal (ACM-2SF)	0	x 0.00200		0	x 0.00650	
Addressable Output Module-Telephone (ACM-TEL)	0	x 0.00200		0	x 0.00650	
Addressable Output Module-Audio (ACM-MUX)	0	x 0.00200		0	x 0.00650	
6. INI-VGE Command Center Voice Gateway						
Intel. Network Command Voice Gateway (INI-VGE)	0	x 0.15000		0	x 0.15000	
Addressable Switch Sub-assembly (ASM-16)	0	x 0.01100		0	x 0.01100	
Voice Paging Microphone (Microphone)	0	x 0.00100		0	x 0.00100	
Firefighter's Telephone (Handset)	0	x 0.02000		0	x 0.02000	
Addressable Output Module-Signal (ACM-2SF)	0	x 0.00200		0	x 0.00650	
Addressable Output Module-Telephone (ACM-TEL)	0	x 0.00200		0	x 0.00650	
Addressable Output Module-Audio (ACM-MUX)	0	x 0.00200		0	x 0.00650	
7. Smoke Detectors/Modules						
MS7-AF FULL STATION	3	x 0.00250	0.00750	3	x 0.00030	0.00090
ASD-PL3 SMOKE DETECTOR	5	x 0.00200	0.01000	5	x 0.00030	0.01500
Smoke Detector/Module 3	0	x 0.00000		0	x 0.00000	
Smoke Detector/Module 4	0	x 0.00000		0	x 0.00000	
Smoke Detector/Module 5	0	x 0.00000		0	x 0.00000	
Smoke Detector/Module 6	0	x 0.00000		0	x 0.00000	
Smoke Detector/Module 7	0	x 0.00000		0	x 0.00000	
Smoke Detector/Module 8	0	x 0.00000		0	x 0.00000	
Smoke Detector/Module 9	0	x 0.00000		0	x 0.00000	
Smoke Detector/Module 10	0	x 0.00000		0	x 0.00000	
8. Notification Appliances						
SW15	4	x 0.00000	0.00000	4	x 0.06600	0.26400
	0	x 0.00000		0	x 0.00000	
	0	x 0.00000		0	x 0.00000	
	0	x 0.00000		0	x 0.00000	
	0	x 0.00000		0	x 0.00000	
	0	x 0.00000		0	x 0.00000	
	0	x 0.00000		0	x 0.00000	
	0	x 0.00000		0	x 0.00000	
	0	x 0.00000		0	x 0.00000	

0	x	0.00000		0	x	0.00000	
0	x	0.00000		0	x	0.00000	
0	x	0.00000		0	x	0.00000	
0	x	0.00000		0	x	0.00000	
Total Standby Load:				0.191 A	Total Alarm Load:		0.526 A

System Power Requirements		
E3 Fire Alarm Control Panel with Broadband		
Protected Premises:	NEW LEVEL 360	Date: 1/22
Address:	3500 SOUTH MERIDIAN UNIT 900-20	City: PUYALLUP WA 98371
City:	PUYALLUP	State: WA Zip: 98371
Prepared By:	RED HAWK FIRE PROTECTION	Phone: 0-9900
Address:	801 VALLEY AVENUE SUITE D	Email: LINDSEY@REDHAWKFP.COM
City:	PUYALLUP	State: WA Zip: 98371

Secondary Load Requirements 55.56 Amp Hours

Total Secondary Load from the calculation table below.

Current Draw	Time (hours)	Total (AH)
Secondary Standby Load	24 hours	46.15
Secondary Alarm Load	0.084 hours	0.15
Total Secondary Load		46.30
		Derating factor x 1.20
Secondary Load Requirements		55.56 AH

Battery Selection 7.00 Amp Hours

Select batteries from the list

7.0 AH Battery (12 volt)

Battery Distribution Chart
Shows amp-hour distribution of your selections.

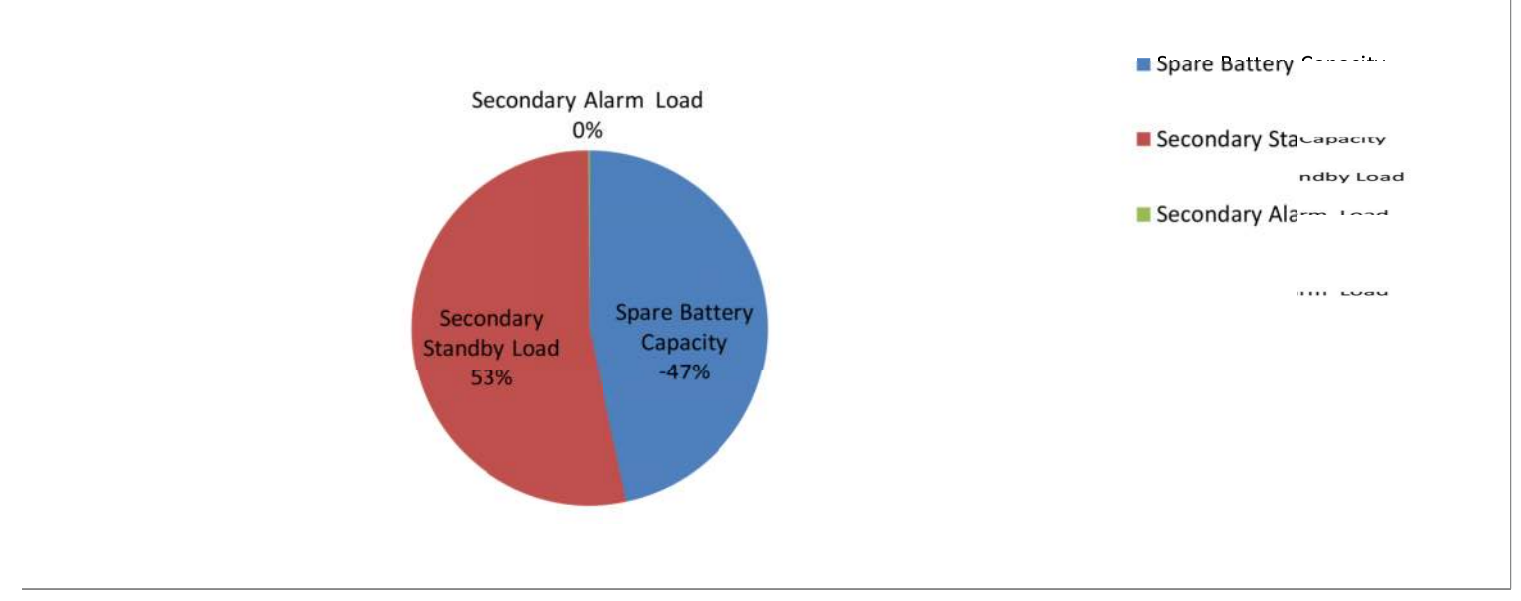

Spare Battery Capacity	48.56 Amp Hours
Secondary Standby Load	65.38 Amp Hours
Secondary Alarm Load	0.18 Amp Hours

F1 FIRE ALARM PANEL BATTERY CALCULATIONS

SCALE: NONE



NICET Stamp

HEATHER MATTOLI NICET #147931
11/04/2022 1:36:04 PM

Approvals Required

OWNER / ARCHITECT

Revisions

Contract With

DSI SPORTS LLC

DSI SPORTS LLC
PO BOX 706
PUYALLUP WA 98371
PM: DEAN PIERCE
Phone: -
Email: DEANPIERCE@JOHNSCOTT.COM

Contract Name

NEW LEVEL 360

3500 SOUTH MERIDIAN UNIT 900-20
PUYALLUP WA 98371

Drawing Title

FIRE ALARM DRAWING - BATTERY CALCULATIONS

Key Plan

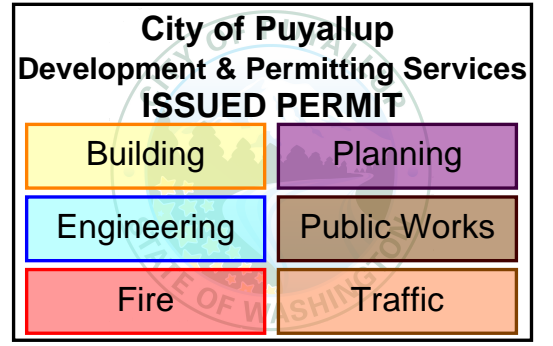

Date: NOVEMBER 4, 2022

Job Number: 90037

Designer: LINDSEY LESLIE

Building Permit: -

Drawing Number

FA-06 SHEET 6 OF 6