

The applicant shall coordinate redundant traffic control devices with other traffic control plans authorized near this site.

PRFUP20221781

City of Puyallup Development & Permitting Services ISSUED PERMIT	
Building	Planning
Engineering	Public Works
Fire	Traffic

NAME OF STREET:

CLOSURE ALLOWED:
Monday - Thursday
9AM - 2PM
Call communications center at 253-287-4456 on day of closure. Request a job start inspection through the CityView portal.
The City-issued permit packet shall be posted at the job site and available to inspectors at all times.

Work shall immediately cease in the work zone for a pedestrian spotter, available at all times, to escort pedestrians around the work area.

E MAIN

NOTES:

- FOR ARTERIAL WORK ZONES SUCH AS: S. MERIDIAN, BYPASS RIVER ROAD, 39TH AVE SE
- TRAFFIC CONTROL DEVICES SHALL BE RETROREFLECTIVE DRUMS
- TAPER LENGTH EQUALS WIDTH OF LANE TIMES SPEED LIMIT SQUARED DIVIDED BY 60
$$L = \frac{WS^2}{60}$$
- DISTANCE BETWEEN SIGNS IS MANDATORY UNLESS FIELD CONDITIONS DETERMINE OTHERWISE
- CALL COMM CENTER DAY OF CLOSURE 841-5431
5.1 CLOSURE FOR WEEKDAYS ONLY
~~5.2 TIMES: 0:00 AM TO 3:00 PM~~
- DISTANCE BETWEEN CONES EQUALS SPEED LIMIT IN UNITS OF FEET

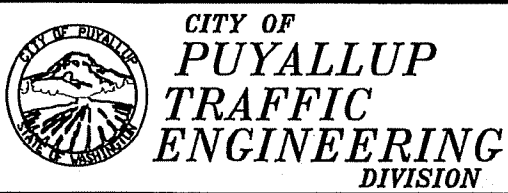
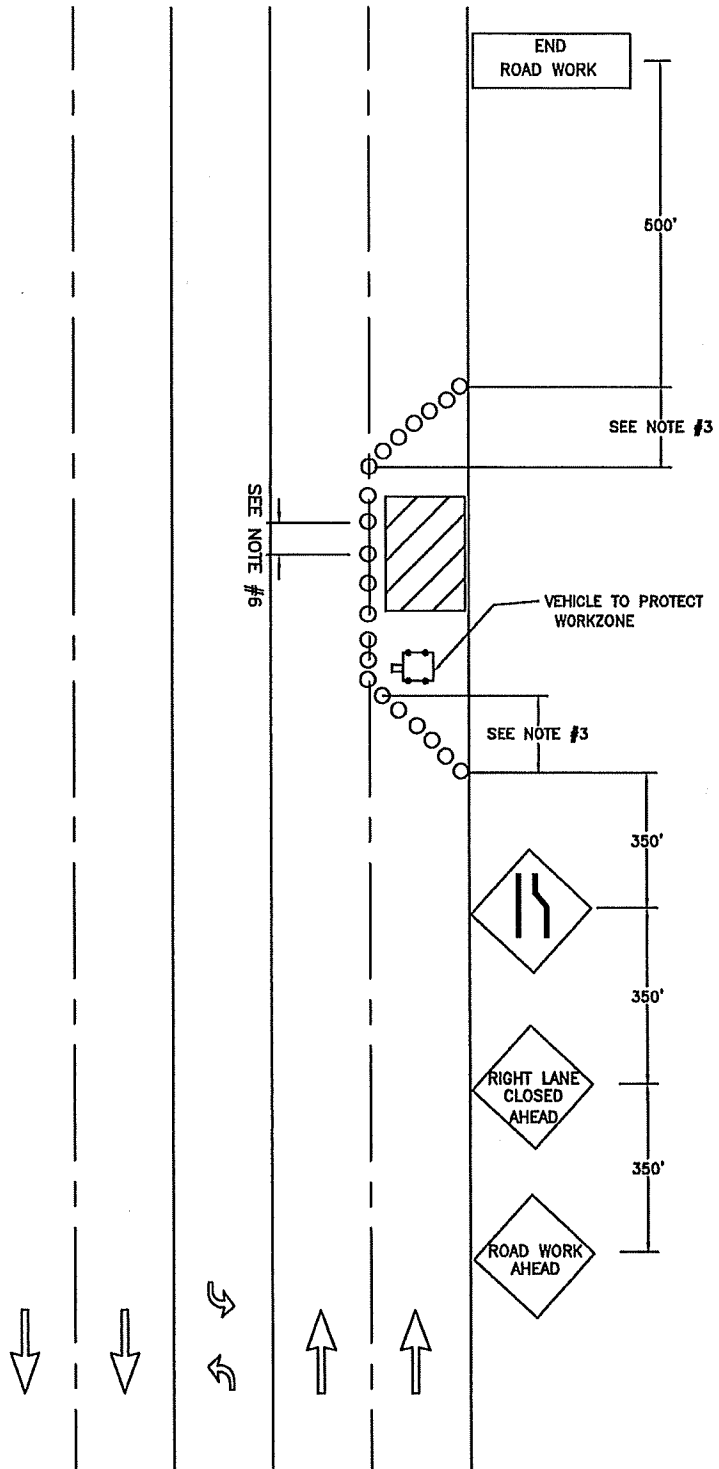

OUTSIDE LANE CLOSURE ON MULTILANE STREET

DRAWN J. HUNTER	PLOTTING SCALE NTS/ 1=1	DATE APPROVED 04-03	REVISED 09-30-09	TCP STANDARD
FILE NAME I:\DRAWINGS\PUBLIC WORKS\TRAFFIC\TCP	CHECKED BY M. FORD	REVISED BY S. TANDLE	NO. 5	