

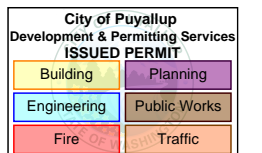

The Rock WFK

15201 TO 15203 BOWMAN HILTON ST E, PUYALLUP, WA
JB# 1185145

PROPOSED AERIAL & UNDERGROUND - FIBER INSTALLATION



PRFUP20221747

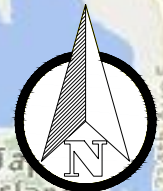
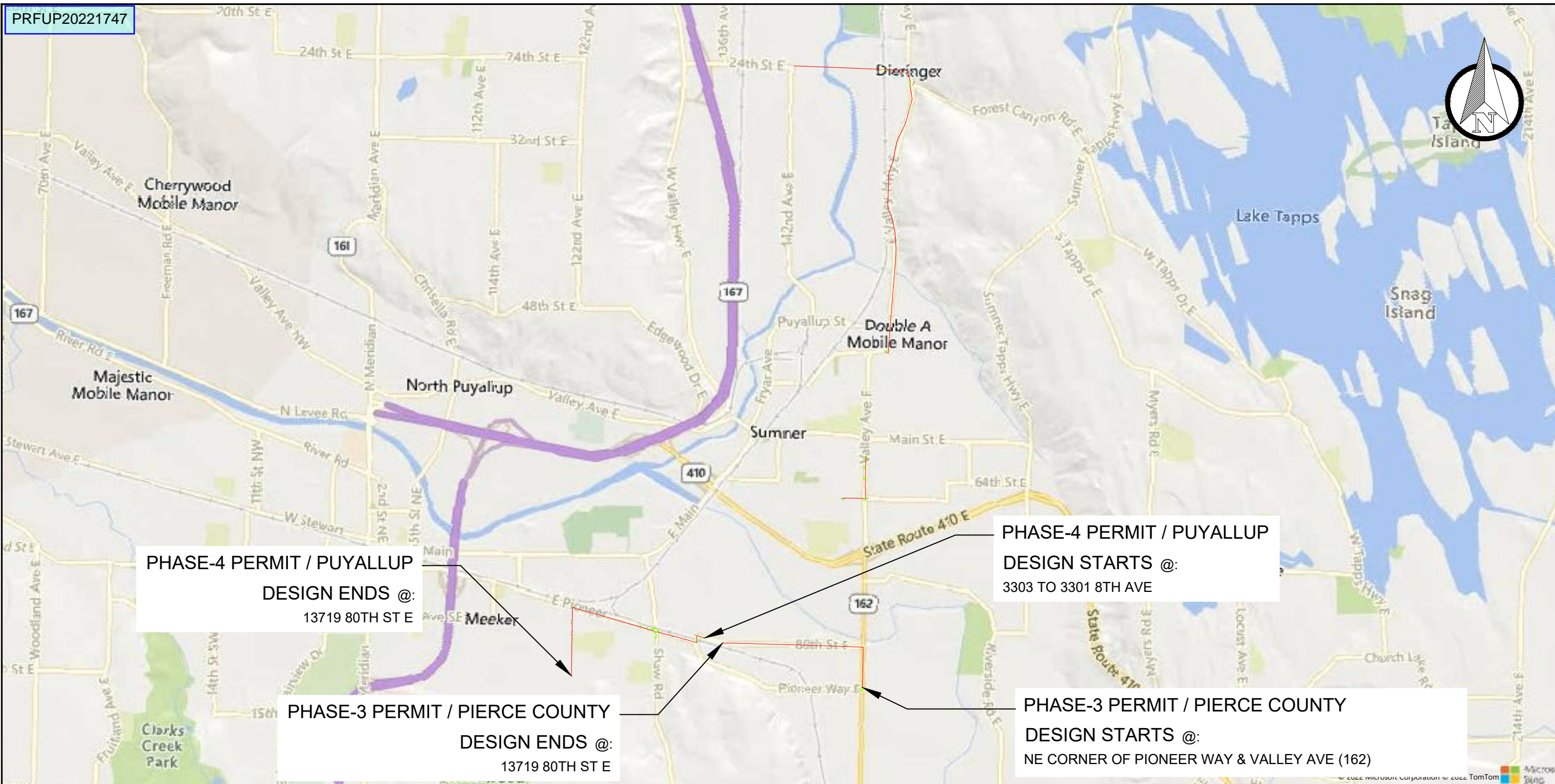

SITE NAME:
The Rock WFK PHASE-3 & 4

LOCATION ADDRESS:
15201 TO 15203 BOWMAN HILTON ST E
PUYALLUP, WA 98372

COMCAST JOB NUMBER:
JB-1185145

**PHASE-3 & 4
VICINITY MAP**

PIERCE COUNTY - PUYALLUP
R.O.W. PERMIT - DESIGN

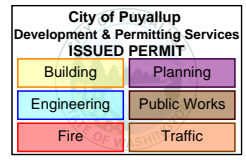

CONTACTS

SEFNCO - PERMITTING

ASHLEY KIEHN
4610 TACOMA AVE
SUMNER, WA 98390
PHONE: 253-999-2271
EMAIL: ASKIEHN@SEFNCO.COM

SEFNCO - OPE

PAUL JENSEN
4610 TACOMA AVE.
SUMNER, WA 98390
253-259-0951
pjensen@sefnco.com

COMCAST - OPE

SANDRA CASTRO
PHONE: (209) 561-4786
EMAIL: Sandra_Castro2@COMCAST.COM



PG#	SHEET INDEX	DESCRIPTION OF WORK	TOTAL
(PHASE-3) PIERCE COUNTY			
1	COVER SHEET	OVER-LASH 96CT FIBER (31-SPANS) BETWEEN 32-POLES	5,836LF
2	VICINITY MAP, CONTACTS, PHASE-3 & 4 SHEET INDEX		
3	GENERAL NOTES		
4	LEGEND		
(PHASE-4) PUYALLUP			
5 - 9	PHASE-3 SITE PLANS	OVER-LASH 96CT FIBER (33-SPANS) BETWEEN 34-POLES, TIE-IN TO (SP.WAPY.0151)	6,895LF
10 - 15	PHASE-4 SITE PLANS	END OF PERMIT DESIGN IN SUMNER R.O.W.	
TOTAL:			12,731LF

STAMP

DRAWN BY: HBB

DATE: 10/31/2022

REVISIONS

DATE	DESCRIPTION	INITIAL

EXCEPT AS MAY BE OTHERWISE PROVIDED BY CONTRACT, THESE DRAWINGS AND SPECIFICATIONS SHALL REMAIN THE PROPERTY OF SEFNCO COMMUNICATIONS, INC. BOTH BEING ISSUED IN STRICT CONFIDENCE AND SHALL NOT BE REPRODUCED, COPIED, OR USED FOR ANY PURPOSE WITHOUT SPECIFIC WRITTEN PERMISSION.

SCALE: NTS

SHEET: 2 OF 15

GENERAL NOTES

THE LOCATIONS OF UTILITIES SHOWN ON THESE DRAWING ARE ONLY APPROXIMATE. SEFNCO HEREBY DISCLAIMS ANY RESPONSIBILITY TO THIRD PARTIES FOR THE ACCURACY OF THIS INFORMATION. PERSONS WORKING IN THE AREA COVERED BY THIS DRAWING MUST CONTACT THE STATEWIDE CALL-BEFORE-YOU-DIG SYSTEM TO ASCERTAIN THE LOCATION OF UNDERGROUND UTILITIES PRIOR TO PERFORMING ANY EXCAVATION.

- ALL MATERIALS, WORKMANSHIP, AND CONSTRUCTION OF UTILITY IMPROVEMENTS SHALL MEET OR EXCEED SITE WORK STANDARDS AND THE STANDARDS AND SPECIFICATIONS SET FORTH IN THE LOCAL JURISDICTION REGULATIONS AND APPLICABLE STATE AND FEDERAL REGULATIONS. WHERE THERE IS CONFLICT BETWEEN THESE PLANS AND THE SPECIFICATIONS, OR ANY APPLICABLE STANDARDS, THE HIGHER QUALITY STANDARD SHALL APPLY. ALL WORK WITHIN PUBLIC R.O.W. OR EASEMENTS MAY REQUIRE INSPECTED AND APPROVED BY THE LOCAL JURISDICTION INSPECTOR. INSPECTION SERVICES AND CONSTRUCTION CERTIFICATION TO BE PROVIDED BY DESIGNEE OF PROJECT SPONSOR/OWNER.
- THE CONTRACTOR IS SPECIFICALLY CAUTIONED THAT THE LOCATION AND/OR ELEVATION OF EXISTING UTILITIES, AS SHOWN ON THESE PLANS, IS BASED ON RECORDS OF THE VARIOUS UTILITY COMPANIES AND, WHERE POSSIBLE, MEASUREMENTS TAKEN IN THE FIELD. THE INFORMATION IS NOT TO BE RELIED UPON AS BEING EXACT OR COMPLETE. THE CONTRACTOR MUST CALL THE LOCAL UTILITY LOCATION CENTER AT LEAST 48 HOURS BEFORE ANY EXCAVATION TO REQUEST EXACT FIELD LOCATIONS OF EXISTING UTILITIES. THE CONTRACTOR SHALL VERIFY PERTINENT LOCATIONS AND ELEVATIONS, ESPECIALLY AT THE CONNECTION POINTS AND AT POTENTIAL UTILITY CONFLICTS. IT SHALL BE THE RESPONSIBILITY OF THE CONTRACTOR TO RELOCATE ALL EXISTING UTILITIES THAT CONFLICT WITH THE PROPOSED IMPROVEMENTS SHOWN ON THESE PLANS.
- THE CONTRACTOR SHALL BE RESPONSIBLE FOR OBTAINING ALL NECESSARY PERMITS FROM ALL APPLICABLE AGENCIES. THE CONTRACTOR SHALL NOTIFY THE LOCAL JURISDICTION INSPECTOR AT LEAST 48 HOURS PRIOR TO THE START OF ANY EARTH DISTURBING ACTIVITY OR CONSTRUCTION ON ANY AND ALL PUBLIC IMPROVEMENTS IF REQUIRED.
- THE CONTRACTOR SHALL COORDINATE AND COOPERATE WITH THE LOCAL JURISDICTION AND ALL UTILITY COMPANIES WITH REGARD TO RELOCATIONS OR ADJUSTMENTS OF EXISTING UTILITIES DURING CONSTRUCTION, TO ASSURE THAT THE WORK IS ACCOMPLISHED IN A TIMELY FASHION, AND WITH A MINIMUM DISRUPTION OF SERVICE. THE CONTRACTOR SHALL BE RESPONSIBLE FOR CONTACTING ALL PARTIES AFFECTED BY ANY DISRUPTION OF ANY UTILITY SERVICE.
- THE CONTRACTOR SHALL HAVE ONE (1) SIGNED COPY OF THE APPROVED PLANS, ONE (1) COPY OF THE APPROPRIATE STANDARDS AND SPECIFICATIONS, AND ONE (1) COPY OF ANY PERMITS AND EXTENSION AGREEMENTS NEEDED FOR THE JOB ON-SITE AT ALL TIMES.
- THE CONTRACTOR SHALL BE RESPONSIBLE FOR ALL ASPECTS OF SAFETY INCLUDING, BUT NOT LIMITED TO: EXCAVATION, TRENCHING, SHORING, TRAFFIC CONTROL, AND SECURITY.
- IF, DURING THE CONSTRUCTION PROCESS, CONDITIONS ARE ENCOUNTERED BY THE CONTRACTOR, HIS SUBCONTRACTORS, OR OTHER AFFECTED PARTIES WHICH COULD INDICATE A SITUATION THAT IS NOT IDENTIFIED IN THE PLANS OR SPECIFICATIONS, THE CONTRACTOR SHALL CONTACT THE ENGINEER IMMEDIATELY.
- ALL REFERENCES TO ANY PUBLISHED STANDARDS SHALL REFER TO THE LATEST REVISION OF SAID STANDARD, UNLESS SPECIFICALLY STATED OTHERWISE.
- FOR WORK AFFECTING PUBLIC ROADWAYS OR IF REQUIRED BY THE LOCAL JURISDICTION, THE CONTRACTOR SHALL SUBMIT A TRAFFIC CONTROL AND PHASING PLAN IN ACCORDANCE WITH M.U.T.C.D. FOR APPROVAL. PRIOR TO ANY CONSTRUCTION ACTIVITIES WITHIN OR AFFECTING THE RIGHT-OF-WAY, THE CONTRACTOR SHALL BE RESPONSIBLE FOR PROVIDING ANY AND ALL TRAFFIC CONTROL DEVICES AS MAY BE REQUIRED BY SAID PLANS. PRIOR TO INSTALLATION A PRECONSTRUCTION CONFERENCE SHALL BE HELD WITH LOCAL JURISDICTION.
- THE CONTRACTOR IS RESPONSIBLE FOR PROVIDING ALL LABOR AND MATERIALS NECESSARY FOR THE COMPLETION OF THE INTENDED IMPROVEMENTS SHOWN ON THESE DRAWINGS OR DESIGNATED TO BE PROVIDED, INSTALLED, CONSTRUCTED, REMOVED OR RELOCATED UNLESS SPECIFICALLY NOTED OTHERWISE.
- PER AGENCY STANDARDS THE CONTRACTOR SHALL BE RESPONSIBLE FOR KEEPING ROADWAYS FREE AND CLEAR OF ALL CONSTRUCTION DEBRIS AND DIRT TRACKED FROM THE SITE.
- THE CONTRACTOR SHALL BE RESPONSIBLE FOR RECORDING RECORD INFORMATION ON A SET OF RECORD DRAWINGS KEPT AT THE CONSTRUCTION SITE AND AVAILABLE TO THE LOCAL JURISDICTION INSPECTOR AT ALL TIMES.
- DIMENSIONS FOR LAYOUT AND CONSTRUCTION ARE NOT TO BE SCALED FROM ANY DRAWING. FOR ADDITIONAL INFORMATION CONTACT THE ENGINEER FOR CLARIFICATION AND NOTE ON THE RECORD DRAWINGS.
- ALL EROSION AND SEDIMENT CONTROL (E.S.C.) MEASURES SHALL BE INSTALLED AT THE LIMITS OF CONSTRUCTION PRIOR TO GROUND DISTURBING ACTIVITY. ALL E.S.C. MEASURES SHALL BE MAINTAINED IN GOOD REPAIR BY THE CONTRACTOR UNTIL SUCH TIME AS THE ENTIRE DISTURBED AREAS ARE STABILIZED WITH HARD SURFACE OR LANDSCAPING.
- ALL WORK WITHIN THE PUBLIC RIGHT-OF-WAY IS SUBJECT TO THE JURISDICTION OF THE LOCAL JURISDICTION ENGINEERING DEPARTMENT STANDARD DETAILS AND SPECIFICATIONS.
- ALL CONSTRUCTION OPERATIONS, INCLUDING THE WARMING UP, REPAIR, ARRIVAL, DEPARTURE OR RUNNING OF TRUCKS, EARTH MOVING EQUIPMENT, CONSTRUCTION EQUIPMENT AND ANY OTHER ASSOCIATED EQUIPMENT SHALL GENERALLY BE LIMITED TO THE TIME PERIOD APPROVED BY THE LOCAL JURISDICTION.
- CALL THE "CALL BEFORE YOU DIG" NUMBER 48HRS IN ADVANCE AT 1-800-424-5555 PRIOR TO DIGGING.

PUYALLUP

- ALL WORK IN CITY RIGHT-OF-WAY REQUIRES A PERMIT FROM THE CITY OF PUYALLUP. PRIOR TO ANY WORK COMMENCING, THE GENERAL CONTRACTOR SHALL ARRANGE FOR A PRECONSTRUCTION MEETING AT THE DEVELOPMENT SERVICES CENTER TO BE ATTENDED BY ALL CONTRACTORS THAT WILL PERFORM WORK SHOWN ON THE APPROVED ENGINEERING PLANS, REPRESENTATIVES FROM ALL APPLICABLE UTILITY COMPANIES, THE PROJECT OWNER AND APPROPRIATE CITY STAFF. CONTACT ENGINEERING SERVICES AT (253-841-5568) TO SCHEDULE THE MEETING. THE CONTRACTOR IS RESPONSIBLE TO HAVE THEIR OWN SET OF APPROVED PLANS AT THE MEETING.

- AFTER COMPLETION OF ALL ITEMS SHOWN ON THESE PLANS AND BEFORE ACCEPTANCE OF THE PROJECT THE CONTRACTOR SHALL OBTAIN A "PUNCH LIST" PREPARED BY THE CITY'S INSPECTOR DETAILING REMAINING ITEMS OF WORK TO BE COMPLETED. ALL ITEMS OF WORK SHOWN ON THESE PLANS SHALL BE COMPLETED TO THE SATISFACTION OF THE CITY PRIOR TO ACCEPTANCE OF THE WATER SYSTEM AND PROVISION OF SANITARY SEWER SERVICE.
- ALL MATERIALS AND WORKMANSHIP SHALL CONFORM TO THE STANDARD SPECIFICATIONS. FOR ROAD, BRIDGE, AND MUNICIPAL CONSTRUCTION (HEREINAFTER REFERRED TO AS THE "STANDARD SPECIFICATION"), WASHINGTON STATE DEPARTMENT OF TRANSPORTATION AND AMERICAN PUBLIC WORKS ASSOCIATION, WASHINGTON STATE CHAPTER, LATEST EDITION, UNLESS SUPERSEDED OR AMENDED BY THE CITY OF PUYALLUP CITY STANDARDS FOR PUBLIC WORKS ENGINEERING AND CONSTRUCTION (HEREINAFTER REFERRED TO AS THE "CITY STANDARDS").
- A COPY OF THESE APPROVED PLANS AND APPLICABLE CITY DEVELOPER SPECIFICATIONS AND DETAILS SHALL BE ON SITE DURING CONSTRUCTION.
- ANY REVISIONS MADE TO THESE PLANS MUST BE REVIEWED AND APPROVED BY THE DEVELOPER'S ENGINEER AND THE CITY PRIOR TO ANY IMPLEMENTATION IN THE FIELD. THE CITY SHALL NOT BE RESPONSIBLE FOR ANY ERRORS AND/OR OMISSIONS ON THESE PLANS.
- THE CONTRACTOR SHALL HAVE ALL UTILITIES VERIFIED ON THE GROUND PRIOR TO ANY CONSTRUCTION. CALL (811) AT LEAST TWO WORKING DAYS IN ADVANCE, THE OWNER AND HIS/HER ENGINEER SHALL BE CONTACTED IMMEDIATELY IF A CONFLICT EXISTS.
- ANY STRUCTURE AND/OR OBSTRUCTION THAT REQUIRES REMOVAL OR RELOCATION RELATING TO THIS PROJECT SHALL BE DONE SO AT HE DEVELOPER EXPENSES.
- ALL PLAN SETS SHALL REFERENCE THE CITY OF PUYALLUP STANDARD DETAILS APPLICABLE FOR THE PROJECT. THE DETAILS SHALL BE LOCATED ON SEPARATE PLAN SHEETS. WHERE A PARTICULAR ITEM IS CALLED OUT ON THE PLANS, A NOTE SHALL BE INCLUDED ON THE DRAWING IDENTIFYING THE APPLICABLE CITY STANDARD DETAIL REFERENCING THE PLAN SHEET THE DETAIL IS LOCATED ON AND THE CITY STANDARD NUMBER (I.E., FOR A FIRE HYDRANT LOCATED ON THE PLANS, THE NOTE SHOULD READ "SEE CITY STANDARD NO. 03.05.01 ON SHEET 3 OF 3"). ALL OTHER REQUIRED DETAILS NOT STANDARDIZED BY THE CITY OF PUYALLUP SHALL BE SHOWN ON A SEPARATE DETAIL SHEET.
- LOCATIONS OF EXISTING UTILITIES ARE APPROXIMATE. IT SHALL BE THE CONTRACTOR'S RESPONSIBILITY TO DETERMINE THE TRUE ELEVATIONS AND LOCATIONS OF HIDDEN UTILITIES. ALL VISIBLE ITEMS SHALL BE THE ENGINEERS RESPONSIBILITY.
- THE CONTRACTOR SHALL INSTALL, REPLACE, OR RELOCATE ALL SIGNS, SHOWN ON THE PLANS OR AS AFFECTED BY CONSTRUCTION, PER CITY STANDARDS.
- POWER, STREET LIGHT, CABLE , AND TELEPHONE LINES SHALL BE IN A TRENCH LOCATED WITHIN A 10-FOOT UTILITY EASEMENT ADJACENT TO PUBLIC RIGHT-OF-WAY. CROSSINGS SHALL HAVE A MINIMUM HORIZONTAL SEPARATION FROM THEIR UTILITIES (SEWER,WATER, AND STORM) OF 5 FEET.
- ALL CONSTRUCTION SURVEYING FOR EXTENSIONS OF FACILITIES SHALL BE DONE UNDER THE DIRECTION OF A WASHINGTON STATE LICENSED LAND SURVEYOR A WASHINGTON STATE LICENSED PROFESSIONAL CIVIL ENGINEER.
- DURING CONSTRUCTION, ALL PUBLIC STREETS ADJACENT TO THIS PROJECT SHALL BE KEPT CLEAN OF ALL MATERIAL DEPOSITS RESULTING FROM ON-SITE CONSTRUCTION, AND EXISTING STRUCTURES SHALL BE PROTECTED AS DIRECTED BY THE CITY.
- CERTIFIED RECORD DRAWINGS ARE REQUIRED PRIOR TO PROJECT ACCEPTANCE.
- A NPDES STORMWATER GENERAL PERMIT MAY BE REQUIRED BY THE DEPARTMENT OF ECOLOGY FOR THIS PROJECT. FOR INFORMATION CONTACT THE DEPARTMENT OF ECOLOGY, SOUTHWEST REGION OFFICE AT (360) 407-6300.
- ANY DISTURBANCE OR DAMAGE TO CRITICAL AREAS AND ASSOCIATED BUFFERS, OR SIGNIFICANT TREES DESIGNATED FOR PRESERVATION AND PROTECTION SHALL BE MITIGATED IN ACCORDANCE WITH A MITIGATION PLAN REVIEWED AND APPROVED BY THE CITY'S PLANNING DIVISION. PREPARATION AND IMPLEMENTATION OF THE MITIGATION PLAN SHALL BE AT THE DEVELOPER'S EXPENSE.



SITE NAME: The Rock WFK PHASE-3 & 4
LOCATION ADDRESS: 15201 TO 15203 BOWMAN HILTON STE PUYALLUP, WA 98372
COMCAST JOB NUMBER: JB-1185145

GENERAL NOTES

PIERCE COUNTY - PUYALLUP
 R.O.W. PERMIT - DESIGN

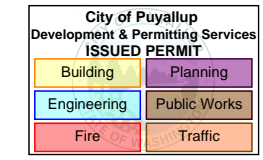

STAMP
DRAWN BY: HBB

DATE: 10/31/2022

REVISIONS		
DATE	DESCRIPTION	INITIAL

EXCEPT AS MAY BE OTHERWISE PROVIDED BY CONTRACT, THESE DRAWINGS AND SPECIFICATIONS SHALL REMAIN THE PROPERTY OF SEFNCO COMMUNICATION, INC. BOTH BEING ISSUED IN STRICT CONFIDENCE AND SHALL NOT BE REPRODUCED, COPIED, OR USED FOR ANY PURPOSE WITHOUT SPECIFIC WRITTEN PERMISSION.

PROPOSED

PROPOSED AERIAL OVERLASH	
DIRECT BORE	
TRENCH	
PROOF/PULL	
PROPOSED AERIAL STRAND	

BASE LAYERS

DITCH LINE	
EDGE OF PAVEMENT	
FACE OF CURB	
FENCE	
GUARDRAIL	
LIP OF GUTTER	
PROPERTY LINE	
RAILROAD	
RIGHT OF WAY	
CENTER LINE	
BUILDING OUTLINE	
FOG LINE	
SIDEWALK LINE	

EXISTING UTILITIES

TELECOMMUNICATION	
ELECTRICAL	
GAS LINE	
RECYCLED WATER	
SANITARY SEWER	
STORM DRAIN	
WATER	

LEGEND

PROPOSED SYMBOLS

	PROPOSED MANHOLE
	PROPOSED VAULT
	PROPOSED PEDESTAL
	PROPOSED AERIAL STORAGE
	PROPOSED SIDEWALK ANCHOR & GUY
	PROPOSED RISER
	POTHOLE
	BORE PIT
	SPLICE CASE

EXISTING COMCAST SYMBOLS

	EXISTING COMCAST MANHOLE
	EXISTING COMCAST VAULT
	EXISTING COMCAST PED
	EXISTING COMCAST SPLICE
	EXISTING COMCAST ANCHOR
	EXISTING COMCAST GUY
	EXISTING COMCAST SIDEWALK ANCHOR & GUY
	EXISTING COMCAST POLE W/ NEW RISER
	EXISTING AERIAL STORAGE

EXISTING UTILITIES SYMBOLS

	POWER PEDESTAL		WATER SAMPLING STATION		WATER PUMP
	POWER HANDHOLE		OTHER UNKNOWN		TEST VALVE
	POWER MANHOLE		SEWER VALVE		FIRE HYDRANT
	POWER CABINET		SEWER VAULT		GAS METER
	POWER VAULT		SEWER UNKNOWN		GAS VALVE
	POWER UNKNOWN		STORM DRAIN VAULT		GAS MANHOLE
	POWER POLE		STORM ACCESS POINT		GAS TEST POINT
	STREET LIGHT POLE		TELECOM PEDESTAL		TRAFFIC LOOP DETECTOR
	STREET LIGHT HANDHOLE		TELECOM POLE		TRAFFIC DETECTOR
	TRAFFIC SIGNAL HANDHOLE		SEWER MANHOLE		BOLLARD
	TRAFFIC SIGNAL VAULT		SEWER CLEANOUT		SIGN POST
	TRAFFIC SIGNAL MANHOLE		SEWER CATCH BASIN		PARKING METER
	TRAFFIC CABINET		STORM CATCH BASIN		CULVERT
	TRAFFIC SIGNAL POLE		STORM MANHOLE		ADA RAMP
	TRAFFIC SIGNAL PEDESTAL		STORM DRAIN UNKNOWN		ADA RAMP COMPLIANCE
	CATV MANHOLE		STORM CLEANOUT		SUB STATION
	CATV HANDHOLE		STORM DRAIN VALVE		BUS STOP
	CATV PEDESTAL		WATER VALVE		TRANSIT STOP
	TELECOM MANHOLE		WATER METER		TREE
	TELECOM HANDHOLE		WATER RESERVOIR		
	TELECOM CABINET		WATER MANHOLE		
	POWER ANCHOR		WATER VAULT		
	POWER GUY		WATER UNKNOWN		
	POWER SIDEWALK GUY		WATER WELL		
	PEDESTAL (UNKNOWN UTILITY)		MANHOLE (UNKNOWN UTILITY)		



SITE NAME: The Rock WFK PHASE-3 & 4
LOCATION ADDRESS: 15201 TO 15203 BOWMAN HILTON ST E
 PUYALLUP, WA 98372
COMCAST JOB NUMBER: JB-1185145

LEGEND

**PIERCE COUNTY - PUYALLUP
 R.O.W. PERMIT - DESIGN**

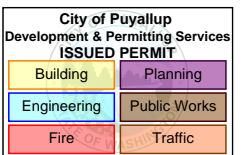

STAMP
DRAWN BY: HBB
DATE: 10/31/2022

REVISIONS

DATE	DESCRIPTION	INITIAL

EXCEPT AS MAY BE OTHERWISE PROVIDED BY CONTRACT, THESE DRAWINGS AND SPECIFICATIONS SHALL REMAIN THE PROPERTY OF SEFNCO COMMUNICATIONS, INC. BOTH BEING ISSUED IN STRICT CONFIDENCE AND SHALL NOT BE REPRODUCED, COPIED, OR USED FOR ANY PURPOSE WITHOUT SPECIFIC WRITTEN PERMISSION.



The City does not authorize or permit work outside Puyallup City Limits. It is the applicant's responsibility to obtain the necessary permits from the jurisdictional agency where the work is to be performed prior to starting.



SITE NAME: The Rock WFK PHASE-3 & 4
LOCATION ADDRESS: 15201 TO 15203 BOWMAN HILTON ST E PUYALLUP, WA 98372
COMCAST JOB NUMBER: JB-1185145

**PHASE-3
SITE PLAN**

**PIERCE COUNTY JURISDICTION
R.O.W. PERMIT - DESIGN**

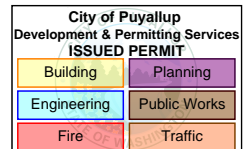

STAMP
DRAWN BY: HBB
DATE: 10/31/2022

REVISIONS		
DATE	DESCRIPTION	INITIAL

EXCEPT AS MAY BE OTHERWISE PROVIDED BY CONTRACT, THESE DRAWINGS AND SPECIFICATIONS SHALL REMAIN THE PROPERTY OF SEFNCO COMMUNICATION, INC. BOTH BEING ISSUED IN STRICT CONFIDENCE AND SHALL NOT BE REPRODUCED, COPIED, OR USED FOR ANY PURPOSE WITHOUT SPECIFIC WRITTEN PERMISSION.

SCALE: 1"=80'
0 40' 80'
SHEET 5 **OF** 15

SITE ADDRESS:
8206 SR 162 E

SITE ADDRESS:
15201 TO 15203 BOWMAN
HILTON ST E

SITE ADDRESS:
15201 TO 15203 BOWMAN
HILTON ST E

SITE ADDRESS:
14921 PIONEER WY E

PIONEER WAY E

BOWMAN HILTON RD

SR-162

285'

223'

214'

- SCOPE OF WORK**
- ① AERIAL TIE-IN @ POLE IN R.O.W.
 - ② OVER-LASH 96CT FIBER ONTO EXISTING AERIAL.

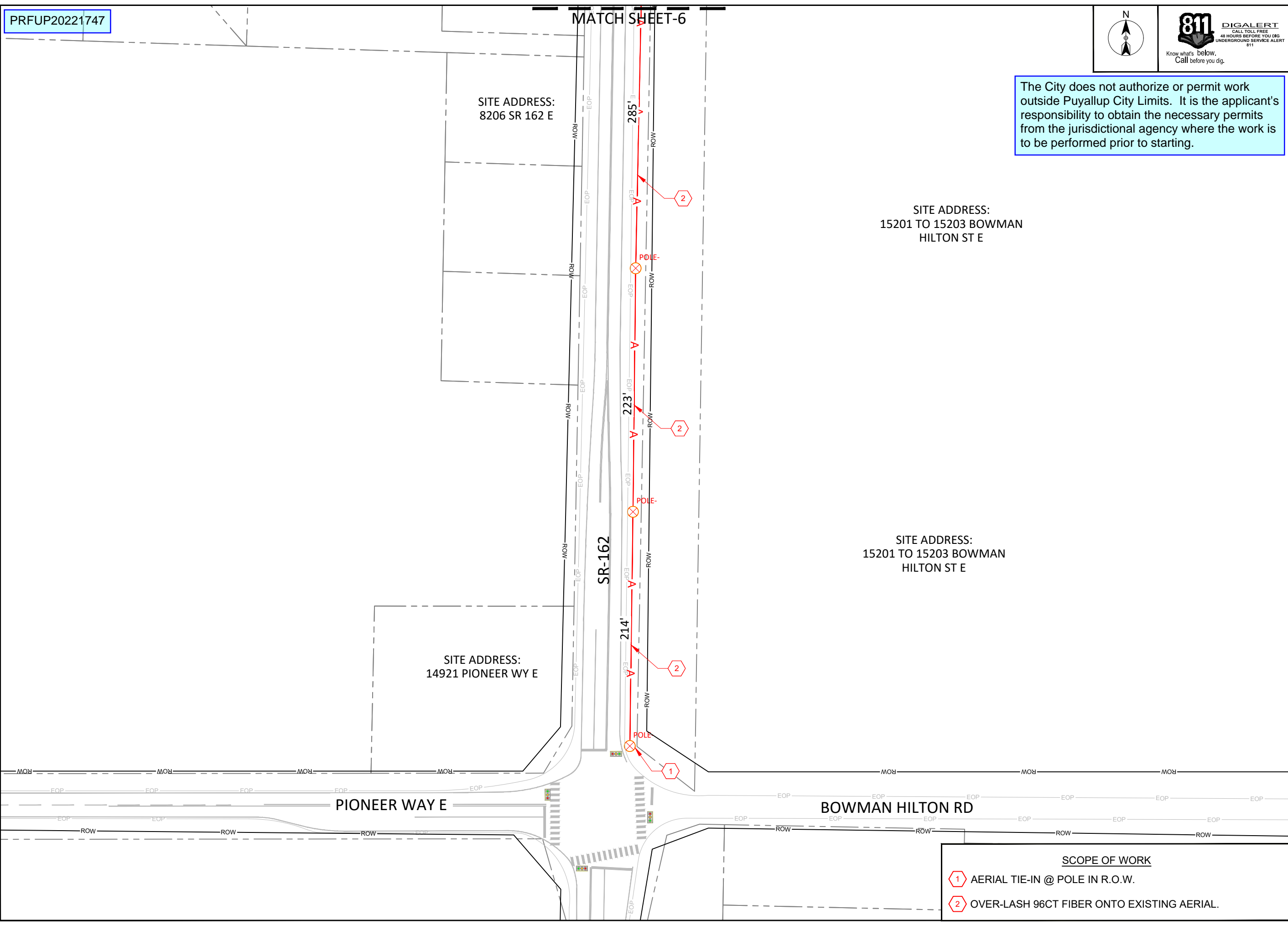

PRFUP20221747

The City does not authorize or permit work outside Puyallup City Limits. It is the applicant's responsibility to obtain the necessary permits from the jurisdictional agency where the work is to be performed prior to starting.

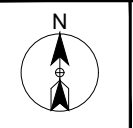

SCOPE OF WORK
1 OVER-LASH 96CT FIBER ONTO EXISTING AERIAL.



SITE ADDRESS:
14715 80TH ST E

SITE ADDRESS:
14811 80TH ST E

SITE ADDRESS:
14915 80TH ST E

SITE ADDRESS:
15201 TO 15203 BOWMAN HILTON ST E

MATCH SHEET-23

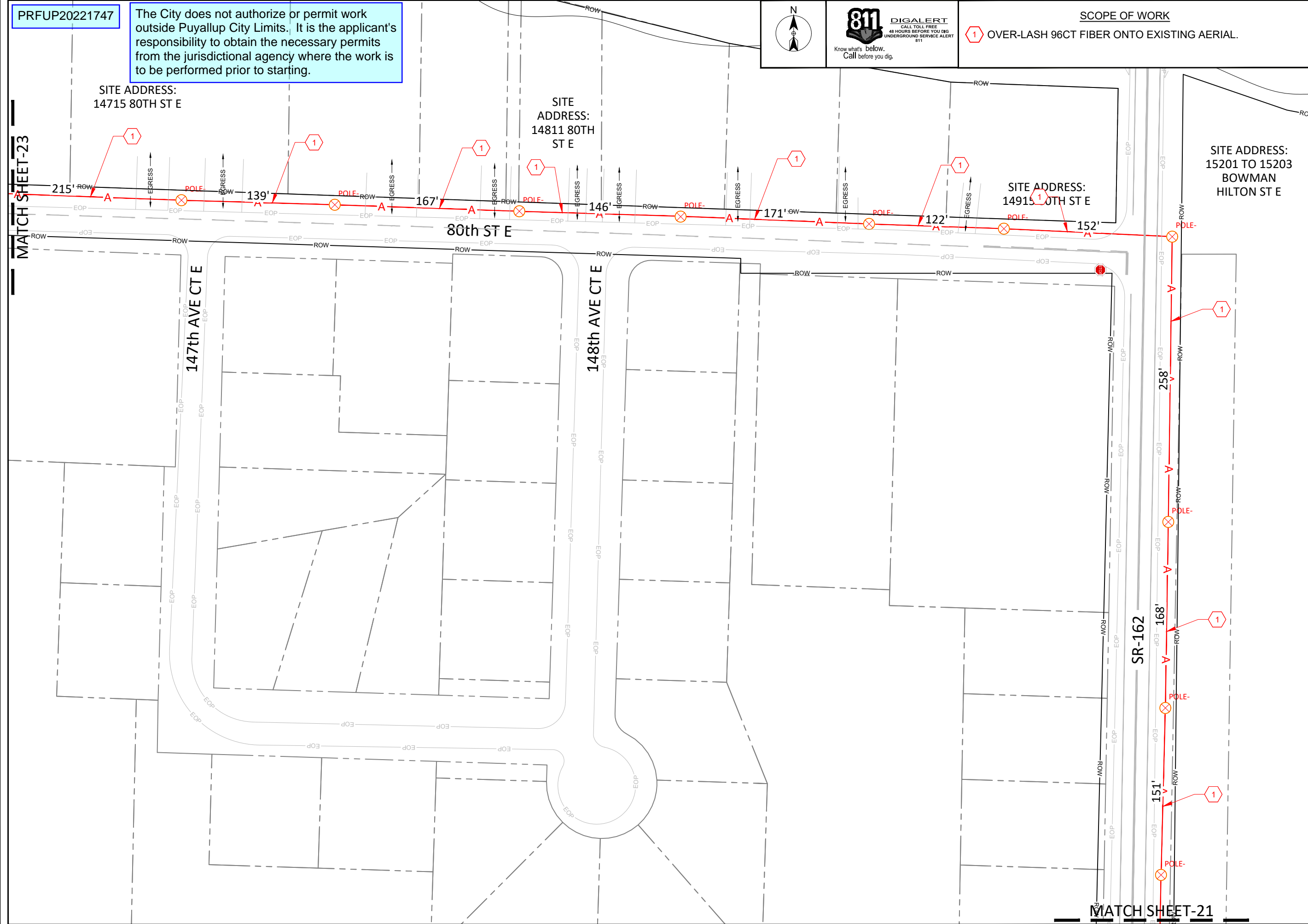

SITE NAME:
The Rock WFK PHASE-3 & 4

LOCATION ADDRESS:
15201 TO 15203 BOWMAN HILTON ST E
PUYALLUP, WA 98372

COMCAST JOB NUMBER:
JB-1185145

**PHASE-3
SITE PLAN**

**PIERCE COUNTY JURISDICTION
R.O.W. PERMIT - DESIGN**

City of Puyallup
Development & Permitting Services
ISSUED PERMIT

Building	Planning
Engineering	Public Works
Fire	Traffic

STAMP
DRAWN BY: HBB
DATE: 10/31/2022

REVISIONS

DATE	DESCRIPTION	INITIAL

EXCEPT AS MAY BE OTHERWISE PROVIDED BY CONTRACT, THESE DRAWINGS AND SPECIFICATIONS SHALL REMAIN THE PROPERTY OF SEFNCO COMMUNICATION, INC. BOTH BEING ISSUED IN STRICT CONFIDENCE AND SHALL NOT BE REPRODUCED, COPIED, OR USED FOR ANY PURPOSE WITHOUT SPECIFIC WRITTEN PERMISSION.

MATCH SHEET-21

SCALE: 1"=80'
SHEET 6 OF 15

PRFUP20221747

The City does not authorize or permit work outside Puyallup City Limits. It is the applicant's responsibility to obtain the necessary permits from the jurisdictional agency where the work is to be performed prior to starting.

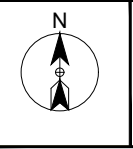

SCOPE OF WORK
1 OVER-LASH 96CT FIBER ONTO EXISTING AERIAL.



SITE ADDRESS:
14313 80TH ST E

SITE ADDRESS:
14603 80TH ST E

MATCH SHEET-24

MATCH SHEET-22

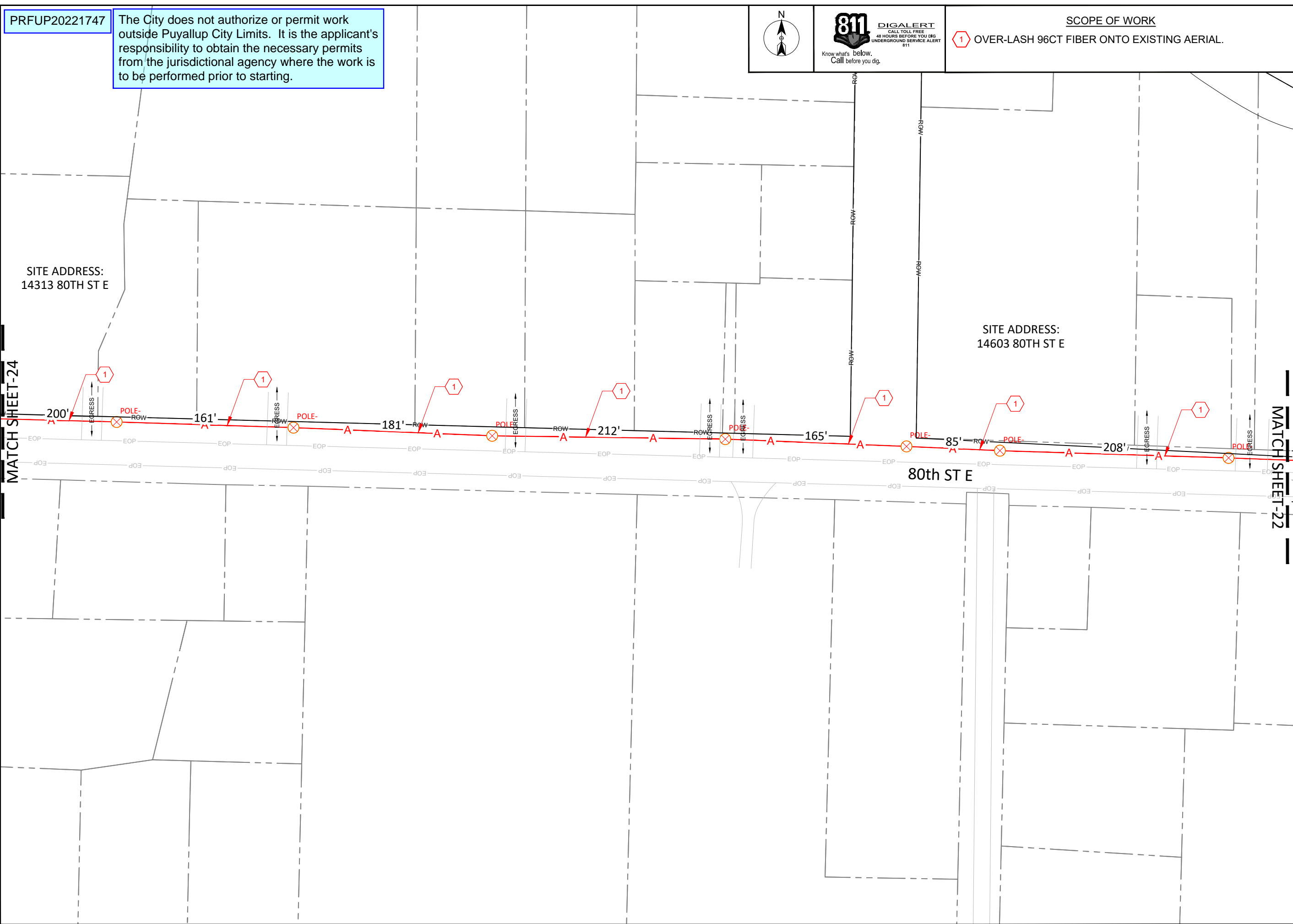

SITE NAME:
The Rock WFK PHASE-3 & 4

LOCATION ADDRESS:
15201 TO 15203 BOWMAN HILTON STE
PUYALLUP, WA 98372

COMCAST JOB NUMBER:
JB-1185145

**PHASE-3
SITE PLAN**

**PIERCE COUNTY JURISDICTION
R.O.W. PERMIT - DESIGN**

City of Puyallup
Development & Permitting Services
ISSUED PERMIT

Building	Planning
Engineering	Public Works
Fire	Traffic

STAMP
DRAWN BY: HBB
DATE: 10/31/2022

REVISIONS

DATE	DESCRIPTION	INITIAL

EXCEPT AS MAY BE OTHERWISE PROVIDED BY CONTRACT, THESE DRAWINGS AND SPECIFICATIONS SHALL REMAIN THE PROPERTY OF SEFNCO COMMUNICATION, INC. BOTH BEING ISSUED IN STRICT CONFIDENCE AND SHALL NOT BE REPRODUCED, COPIED, OR USED FOR ANY PURPOSE WITHOUT SPECIFIC WRITTEN PERMISSION.

SCALE: 1"=80'
0 40' 80'

SHEET 7 OF 15

PRFUP20221747

The City does not authorize or permit work outside Puyallup City Limits. It is the applicant's responsibility to obtain the necessary permits from the jurisdictional agency where the work is to be performed prior to starting.





SITE NAME: The Rock WFK PHASE-3 & 4
LOCATION ADDRESS: 15201 TO 15203 BOWMAN HILTON ST E
 PUYALLUP, WA 98372
COMCAST JOB NUMBER: JB-1185145

SITE ADDRESS:
14221 80TH ST E

SITE ADDRESS:
14001 80TH ST E

SITE ADDRESS:
14101 80TH ST E

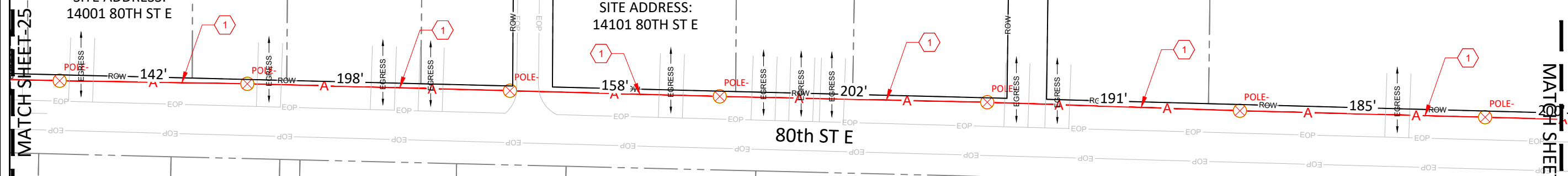

MATCH SHEET-25

MATCH SHEET-23

PHASE-3 SITE PLAN

PIERCE COUNTY JURISDICTION
R.O.W. PERMIT - DESIGN

City of Puyallup
Development & Permitting Services
ISSUED PERMIT

Building	Planning
Engineering	Public Works
Fire	Traffic

STAMP
DRAWN BY: HBB
DATE: 10/31/2022

REVISIONS

DATE	DESCRIPTION	INITIAL

EXCEPT AS MAY BE OTHERWISE PROVIDED BY CONTRACT, THESE DRAWINGS AND SPECIFICATIONS SHALL REMAIN THE PROPERTY OF SEFNCO COMMUNICATION, INC. BOTH BEING ISSUED IN STRICT CONFIDENCE AND SHALL NOT BE REPRODUCED, COPIED, OR USED FOR ANY PURPOSE WITHOUT SPECIFIC WRITTEN PERMISSION.

SCOPE OF WORK
 1 OVER-LASH 96CT FIBER ONTO EXISTING AERIAL.

SCALE: 1"=80'
 0 40' 80'
 SHEET 8 OF 15

PRFUP20221747

The City does not authorize or permit work outside Puyallup City Limits. It is the applicant's responsibility to obtain the necessary permits from the jurisdictional agency where the work is to be performed prior to starting.





SITE ADDRESS:
13719 80TH ST E

SITE ADDRESS:
3401 8TH AVE SE

SITE ADDRESS:
13919 80TH ST E

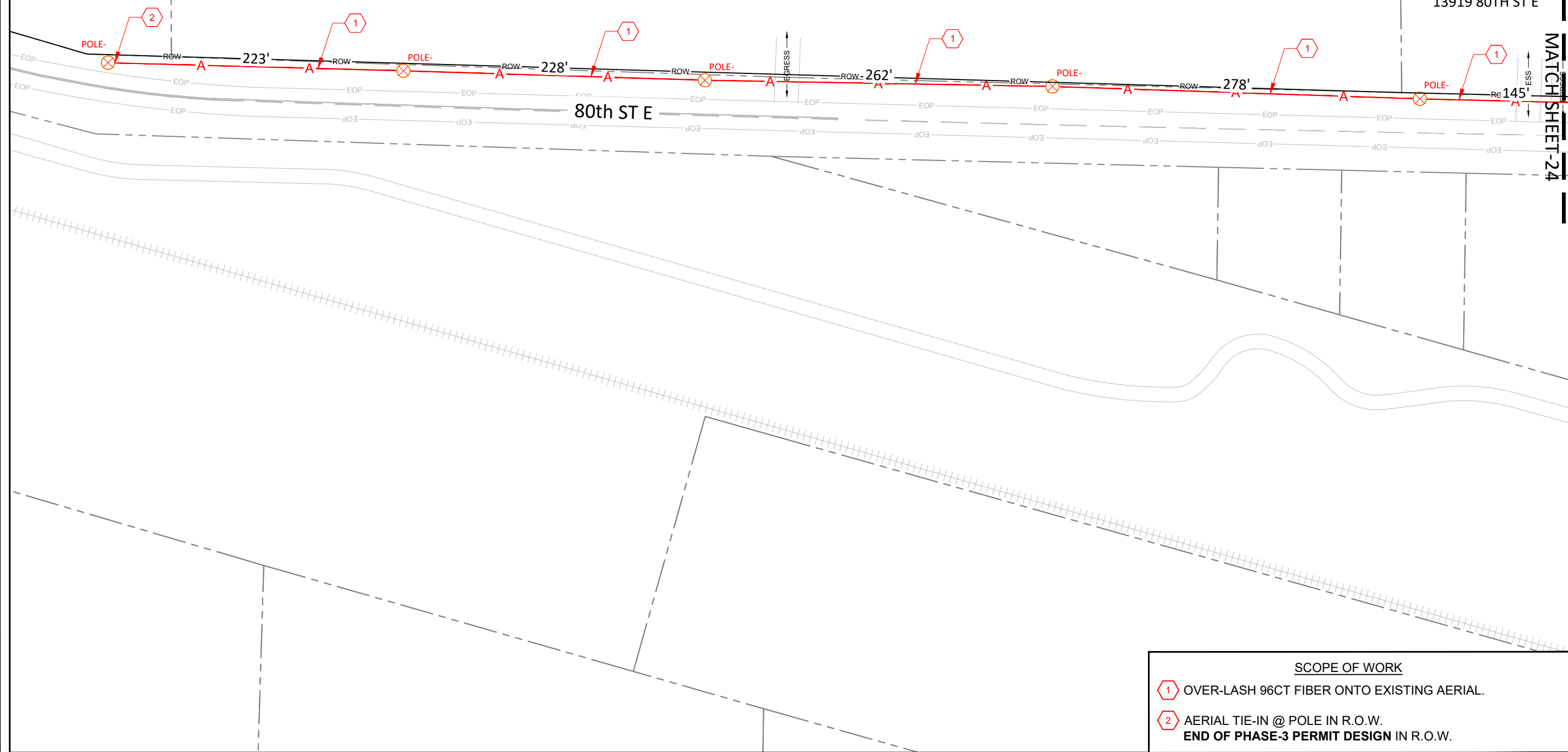

SITE NAME: The Rock WFK PHASE-3 & 4

LOCATION ADDRESS: 15201 TO 15203 BOWMAN HILTON ST E
PUYALLUP, WA 98372

COMCAST JOB NUMBER: JB-1185145

**PHASE-3
SITE PLAN**

**PIERCE COUNTY JURISDICTION
R.O.W. PERMIT - DESIGN**

City of Puyallup
Development & Permitting Services
ISSUED PERMIT

Building	Planning
Engineering	Public Works
Fire	Traffic

STAMP
DRAWN BY: HBB
DATE: 10/31/2022

REVISIONS

DATE	DESCRIPTION	INITIAL

SCOPE OF WORK

1 OVER-LASH 96CT FIBER ONTO EXISTING AERIAL.

2 AERIAL TIE-IN @ POLE IN R.O.W.
END OF PHASE-3 PERMIT DESIGN IN R.O.W.

EXCEPT AS MAY BE OTHERWISE PROVIDED BY CONTRACT, THESE DRAWINGS AND SPECIFICATIONS SHALL REMAIN THE PROPERTY OF SEFNCO COMMUNICATION, INC. BOTH BEING ISSUED IN STRICT CONFIDENCE AND SHALL NOT BE REPRODUCED, COPIED, OR USED FOR ANY PURPOSE WITHOUT SPECIFIC WRITTEN PERMISSION.

SCALE: 1"=80'

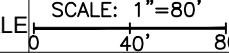

SHEET 9 OF 15



SITE NAME:
The Rock WFK PHASE-3 & 4

LOCATION ADDRESS:
15201 TO 15203 BOWMAN HILTON STE
PUYALLUP, WA 98372

COMCAST JOB NUMBER:
JB-1185145

**PHASE-4
SITE PLAN**

**PUYALLUP JURISDICTION
R.O.W. PERMIT - DESIGN**

City of Puyallup
Development & Permitting Services
ISSUED PERMIT

Building	Planning
Engineering	Public Works
Fire	Traffic

STAMP
DRAWN BY: HBB
DATE: 10/31/2022

REVISIONS

DATE	DESCRIPTION	INITIAL

EXCEPT AS MAY BE OTHERWISE PROVIDED BY CONTRACT, THESE DRAWINGS AND SPECIFICATIONS SHALL REMAIN THE PROPERTY OF SEFNCO COMMUNICATION, INC. BOTH BEING ISSUED IN STRICT CONFIDENCE AND SHALL NOT BE REPRODUCED, COPIED, OR USED FOR ANY PURPOSE WITHOUT SPECIFIC WRITTEN PERMISSION.

SCALE: 1"=80'
SHEET 10 OF 15

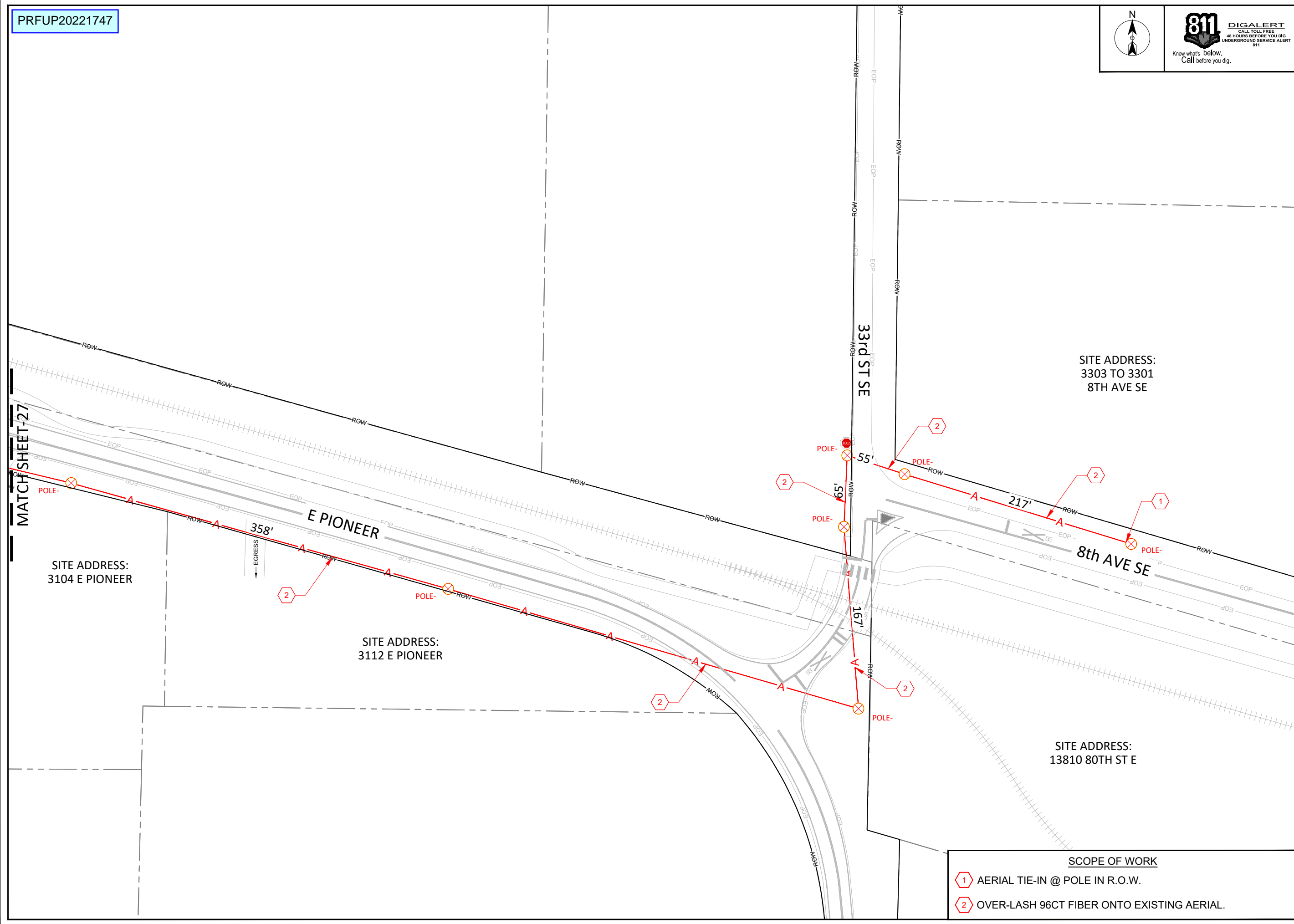

- SCOPE OF WORK**
- 1 AERIAL TIE-IN @ POLE IN R.O.W.
 - 2 OVER-LASH 96CT FIBER ONTO EXISTING AERIAL.

PRFUP20221747



SITE NAME:
The Rock WFK PHASE-3 & 4

LOCATION ADDRESS:
15201 TO 15203 BOWMAN HILTON STE
PUYALLUP, WA 98372

COMCAST JOB NUMBER:
JB-1185145

**PHASE-4
SITE PLAN**

**PUYALLUP JURISDICTION
R.O.W. PERMIT - DESIGN**

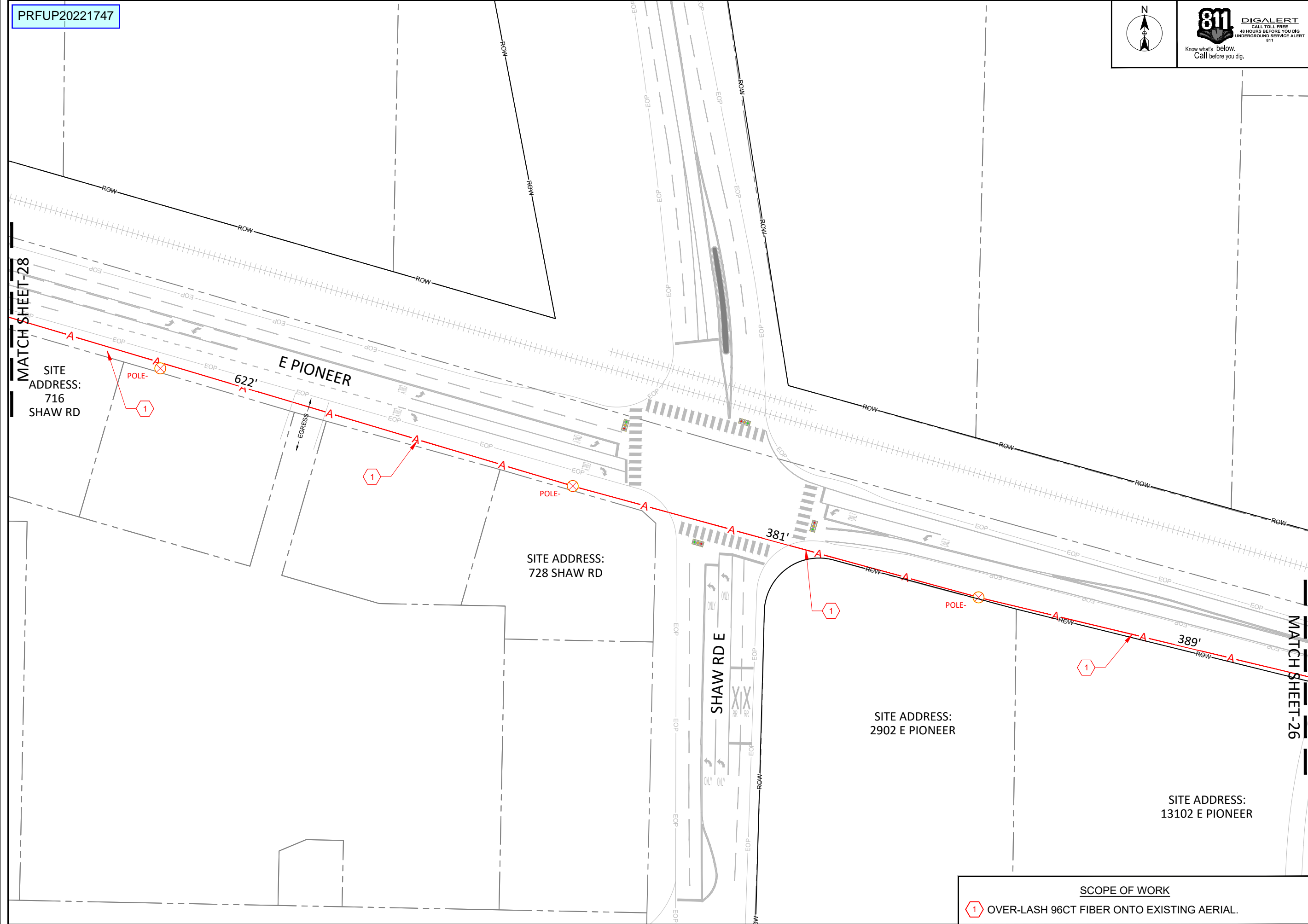

City of Puyallup
Development & Permitting Services
ISSUED PERMIT

Building	Planning
Engineering	Public Works
Fire	Traffic

STAMP
DRAWN BY: HBB
DATE: 10/31/2022

REVISIONS

DATE	DESCRIPTION	INITIAL

EXCEPT AS MAY BE OTHERWISE PROVIDED BY CONTRACT, THESE DRAWINGS AND SPECIFICATIONS SHALL REMAIN THE PROPERTY OF SEFNCO COMMUNICATION, INC. BOTH BEING ISSUED IN STRICT CONFIDENCE AND SHALL NOT BE REPRODUCED, COPIED, OR USED FOR ANY PURPOSE WITHOUT SPECIFIC WRITTEN PERMISSION.

SCOPE OF WORK
1 OVER-LASH 96CT FIBER ONTO EXISTING AERIAL.

SCALE: 1"=80'
0 40' 80'

SHEET 11 OF 15

PRFUP20221747

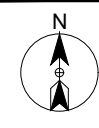

SCOPE OF WORK
1 OVER-LASH 96CT FIBER ONTO EXISTING AERIAL.



SITE NAME: The Rock WFK PHASE-3 & 4

LOCATION ADDRESS: 15201 TO 15203 BOWMAN HILTON STE PUYALLUP, WA 98372

COMCAST JOB NUMBER: JB-1185145

**PHASE-4
SITE PLAN**

**PUYALLUP JURISDICTION
R.O.W. PERMIT - DESIGN**

City of Puyallup
Development & Permitting Services
ISSUED PERMIT

Building	Planning
Engineering	Public Works
Fire	Traffic

STAMP
DRAWN BY: HBB
DATE: 10/31/2022

REVISIONS

DATE	DESCRIPTION	INITIAL

EXCEPT AS MAY BE OTHERWISE PROVIDED BY CONTRACT, THESE DRAWINGS AND SPECIFICATIONS SHALL REMAIN THE PROPERTY OF SEFNCO COMMUNICATION, INC. BOTH BEING ISSUED IN STRICT CONFIDENCE AND SHALL NOT BE REPRODUCED, COPIED, OR USED FOR ANY PURPOSE WITHOUT SPECIFIC WRITTEN PERMISSION.

SCALE: 1"=80'
SHEET 12 OF 15

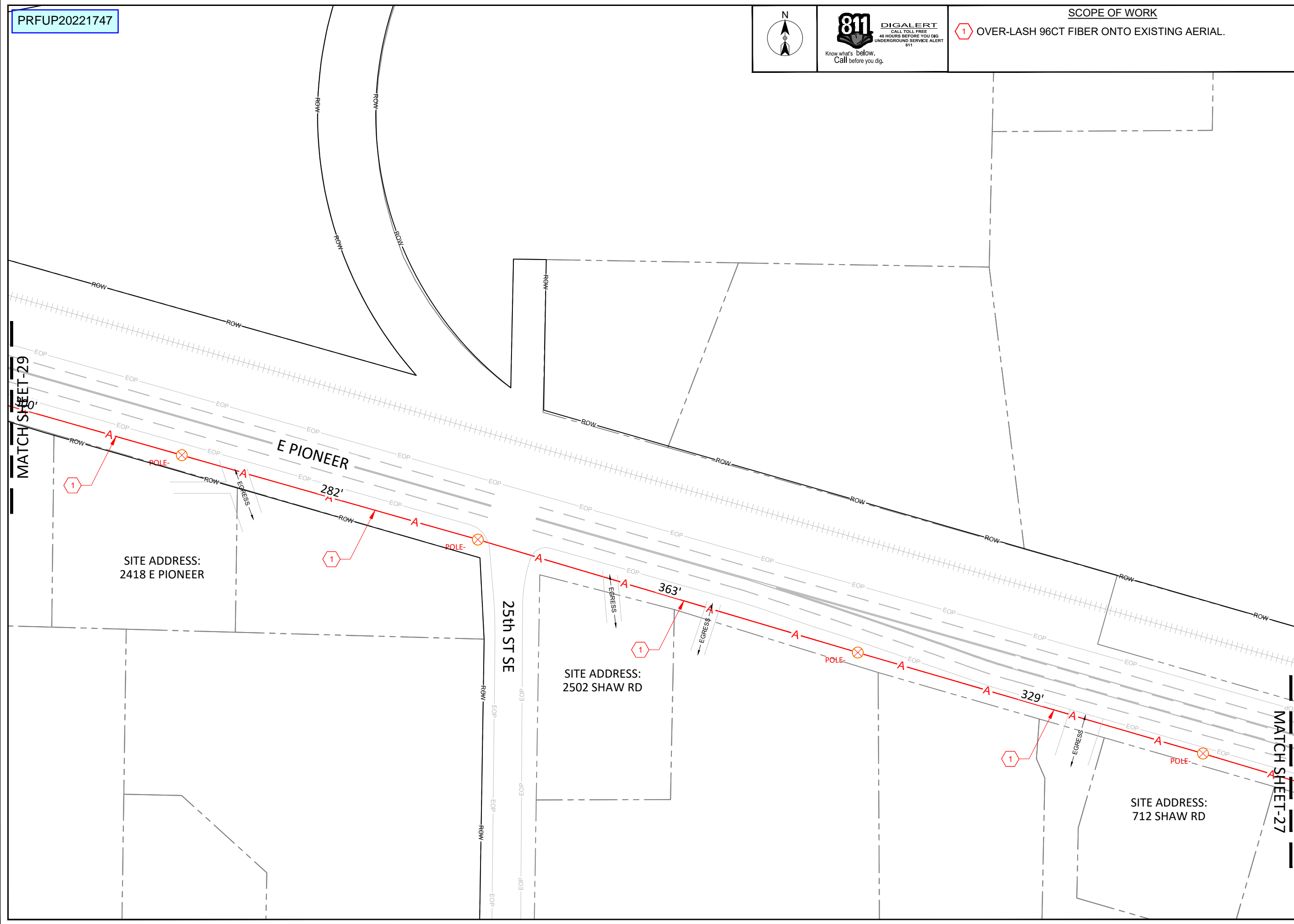

PRFUP20221747

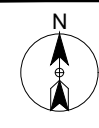

SCOPE OF WORK
1 OVER-LASH 96CT FIBER ONTO EXISTING AERIAL.



SITE NAME: The Rock WFK PHASE-3 & 4
LOCATION ADDRESS: 15201 TO 15203 BOWMAN HILTON STE PUYALLUP, WA 98372
COMCAST JOB NUMBER: JB-1185145

PHASE-4 SITE PLAN
PUYALLUP JURISDICTION
R.O.W. PERMIT - DESIGN

City of Puyallup
Development & Permitting Services
ISSUED PERMIT

Building	Planning
Engineering	Public Works
Fire	Traffic

STAMP
DRAWN BY: HBB
DATE: 10/31/2022

REVISIONS

DATE	DESCRIPTION	INITIAL

EXCEPT AS MAY BE OTHERWISE PROVIDED BY CONTRACT, THESE DRAWINGS AND SPECIFICATIONS SHALL REMAIN THE PROPERTY OF SEFNCO COMMUNICATION, INC. BOTH BEING ISSUED IN STRICT CONFIDENCE AND SHALL NOT BE REPRODUCED, COPIED, OR USED FOR ANY PURPOSE WITHOUT SPECIFIC WRITTEN PERMISSION.

SCALE: 1"=80'
SHEET 13 OF 15

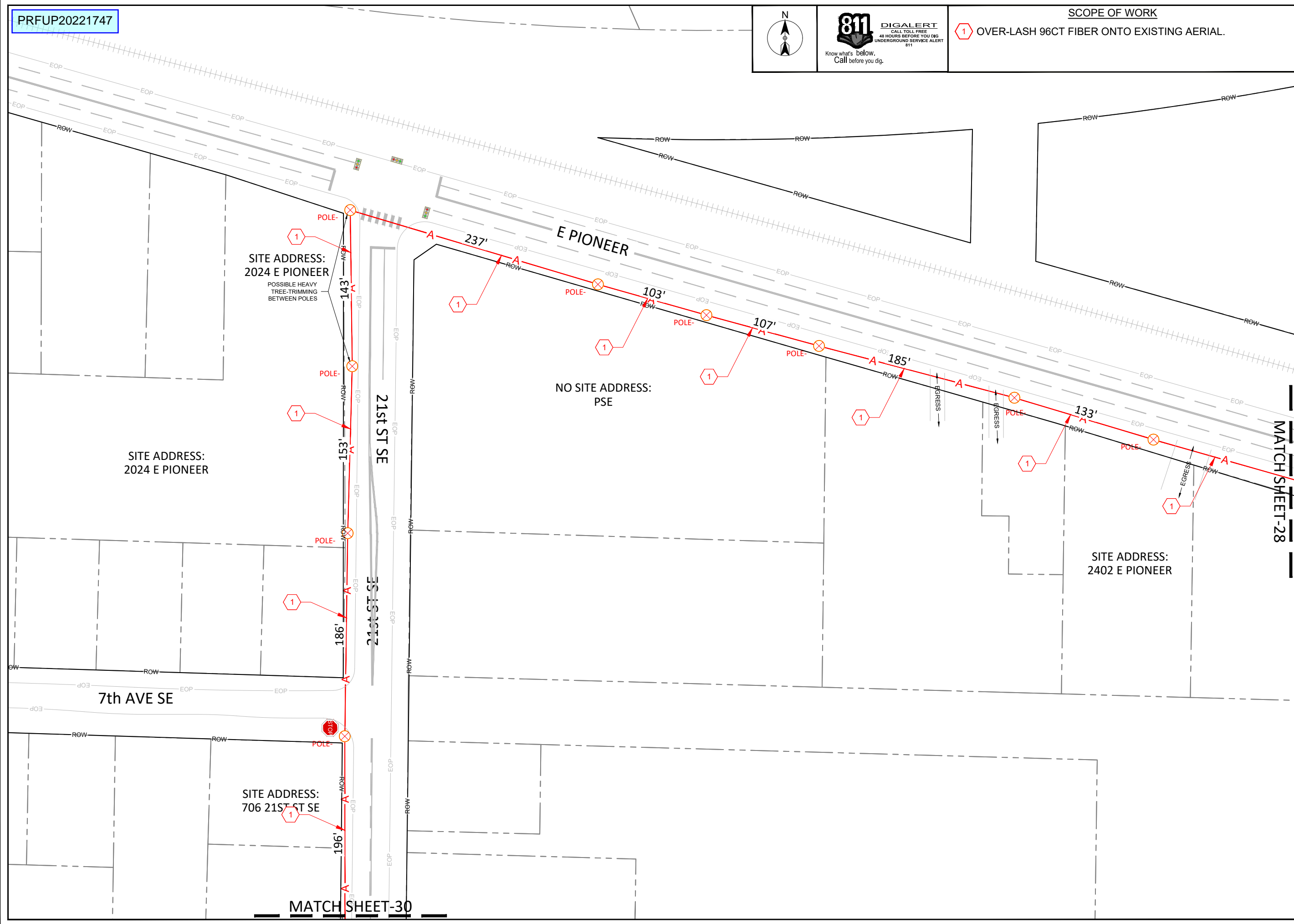

SITE ADDRESS:
2024 E PIONEER
POSSIBLE HEAVY
TREE-TRIMMING
BETWEEN POLES

SITE ADDRESS:
2024 E PIONEER

7th AVE SE

SITE ADDRESS:
706 21ST ST SE

NO SITE ADDRESS:
PSE

SITE ADDRESS:
2402 E PIONEER

MATCH SHEET-30

MATCH SHEET-28

PRFUP20221747

MATCH SHEET-29

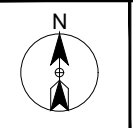

811 DIGALERT
 CALL TOLL FREE
 48 HOURS BEFORE YOU DIG
 UNDERGROUND SERVICE ALERT
 811
 Know what's below.
 Call before you dig.

SCOPE OF WORK
 1 OVER-LASH 96CT FIBER ONTO EXISTING AERIAL.



SITE NAME:
The Rock WFK PHASE-3 & 4

LOCATION ADDRESS:
15201 TO 15203 BOWMAN HILTON STE
PUYALLUP, WA 98372

COMCAST JOB NUMBER:
JB-1185145

**PHASE-4
SITE PLAN**

**PUYALLUP JURISDICTION
R.O.W. PERMIT - DESIGN**

City of Puyallup
 Development & Permitting Services
 ISSUED PERMIT

Building	Planning
Engineering	Public Works
Fire	Traffic

STAMP
DRAWN BY: HBB
DATE: 10/31/2022

REVISIONS

DATE	DESCRIPTION	INITIAL

EXCEPT AS MAY BE OTHERWISE PROVIDED BY CONTRACT, THESE DRAWINGS AND SPECIFICATIONS SHALL REMAIN THE PROPERTY OF SEFNCO COMMUNICATION, INC. BOTH BEING ISSUED IN STRICT CONFIDENCE AND SHALL NOT BE REPRODUCED, COPIED, OR USED FOR ANY PURPOSE WITHOUT SPECIFIC WRITTEN PERMISSION.

SCALE: 1"=80'
 0 40' 80'

SHEET 14 OF 15

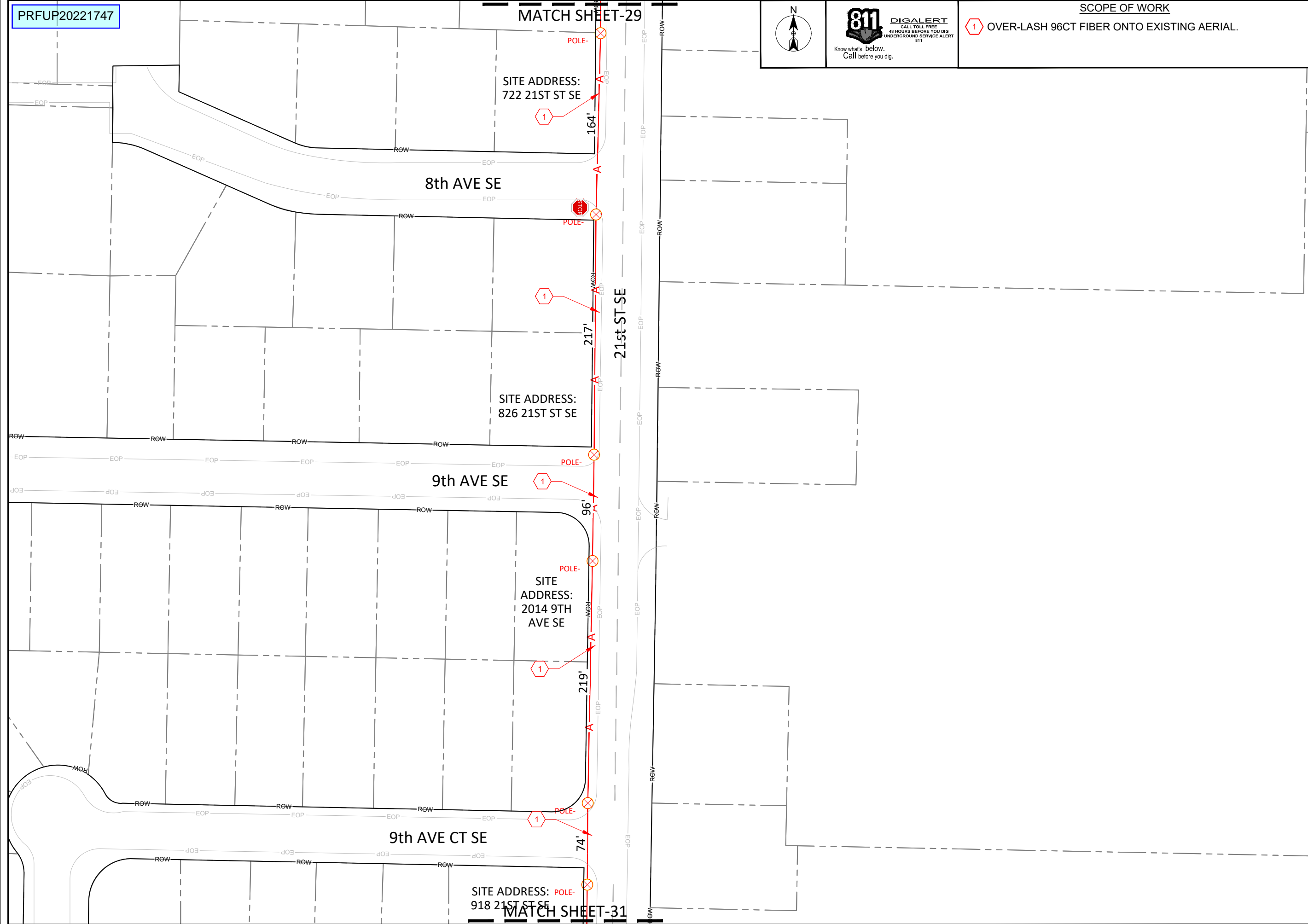

PRFUP20221747

MATCH SHEET-30

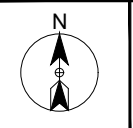

SCOPE OF WORK

- 1 OVER-LASH 96CT FIBER ONTO EXISTING AERIAL.
- 2 TIE-IN @ POLE IN R.O.W. END OF PERMIT DESIGN IN R.O.W.



SITE NAME: The Rock WFK PHASE-3 & 4
LOCATION ADDRESS: 15201 TO 15203 BOWMAN HILTON STE PUYALLUP, WA 98372
COMCAST JOB NUMBER: JB-1185145

**PHASE-4
 SITE PLAN**
 PUYALLUP JURISDICTION
 R.O.W. PERMIT - DESIGN

City of Puyallup
 Development & Permitting Services
 ISSUED PERMIT

Building	Planning
Engineering	Public Works
Fire	Traffic

STAMP
DRAWN BY: HBB
DATE: 10/31/2022

REVISIONS

DATE	DESCRIPTION	INITIAL

EXCEPT AS MAY BE OTHERWISE PROVIDED BY CONTRACT, THESE DRAWINGS AND SPECIFICATIONS SHALL REMAIN THE PROPERTY OF SEFNCO COMMUNICATION, INC. BOTH BEING ISSUED IN STRICT CONFIDENCE AND SHALL NOT BE REPRODUCED, COPIED, OR USED FOR ANY PURPOSE WITHOUT SPECIFIC WRITTEN PERMISSION.

SCALE: 1"=80'
 SHEET 15 OF 15

