

City of Puyallup  
Development & Permitting Services  
ISSUED PERMIT

Building

Planning

Engineering

Public Works

Fire

Traffic

P01: 568542-155387  
UPGRADE EXISTING 45' CL2 DIST POLE W/55' CL H1 POLE 6010.1000 (PD55H1)  
INST (2) 9' 8PIN CROSS ARMS (E,W) FRAME PER 6033.3022 (TAPD313)  
INST (2) 9' 8PIN CROSS ARMS (N,S) FRAME PER 6033.5010 (SSDB312)  
ROLL NEUTRAL UP TO PRIMARY ARM TO MAKE CLEARANCES FROM LIGHT POLES  
REMOVE EXISTING GUY ANCHOR, CUT OFF AT 1' BELOW GRADE  
INSTALL GRID 568542-155387

P02: 568554-155390  
REMOVE AUTOMATIC DEAD-ENDS, REPLACE WITH #2 ACSR STRAIGHT-LINE CLAMPS

POLE TABLE (NEW)

Work Location	Pole Data					Remarks / Location Ref.
	Grid #	Height	Class	Year		
P01	568542-155387	55	H-2			

POLE RETIREMENT TABLE

Wk Loc	Pole Data				Pole		TEMP TRANSFERS		
	Grid #	Length	Class	Year	TOPPED	RMVD	TEL	TV	FIBER
P01	568542-155387		unknown						

CIRCUIT FEET ADDED: 0FT

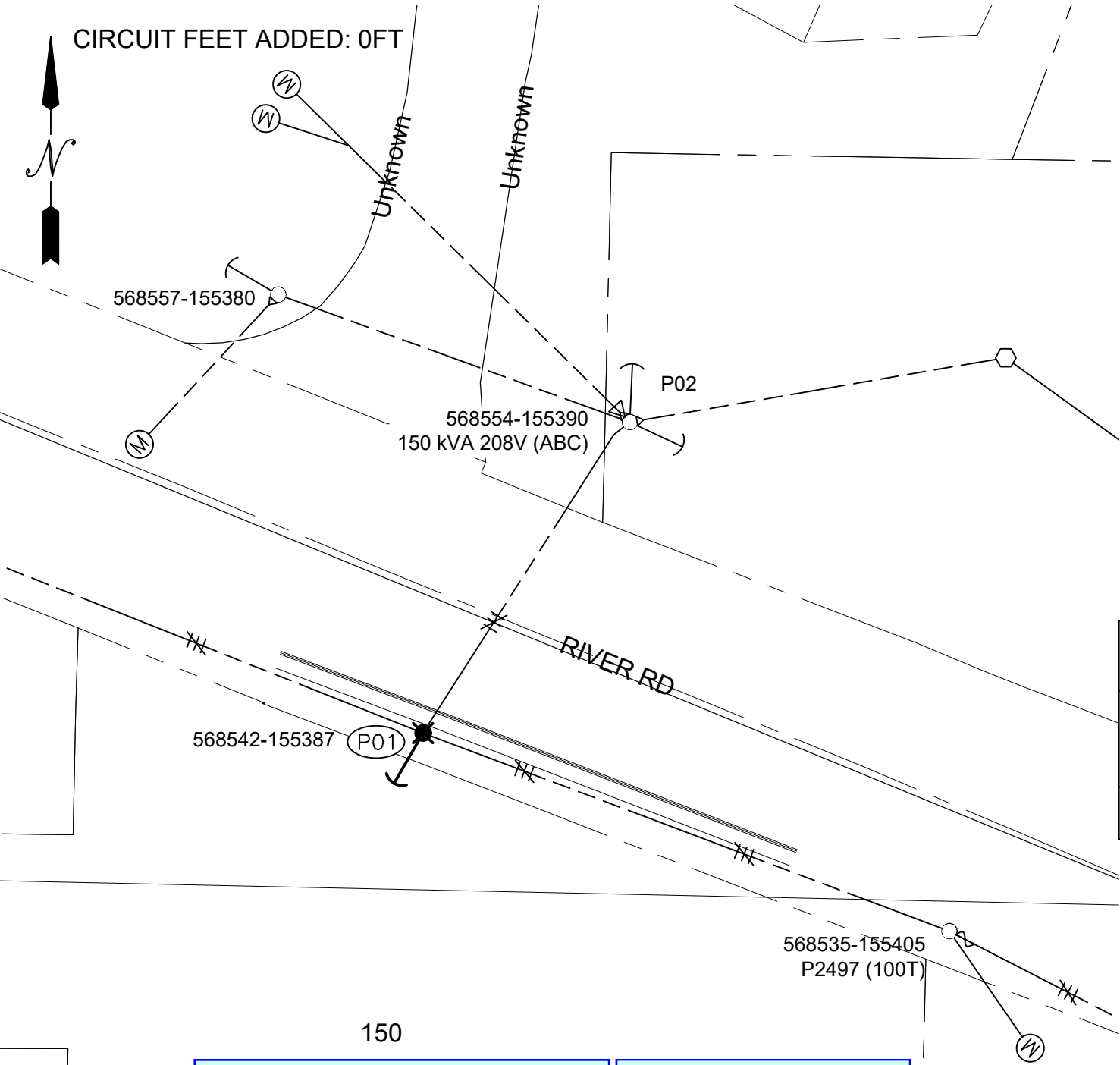

SITE PLAN

SCALE: 1" = 50'

Where a curb exists, the lateral offset of all vertical obstructions shall be a minimum of 1.5' from the face of the curb to the face of the vertical obstruction and a minimum of 3' at intersections. Where no curb exists, the lateral offset of all vertical obstructions shall be a minimum of 4' measured from the edge of pavement to the face of the obstruction.

All proposed franchise utilities shall be located within a recorded utility easement or in the public right-of-way as determined by the City of Puyallup. The City of Puyallup does not authorize or permit utility work on private property.

EROSION & SEDIMENT CONTROL REQUIREMENTS

EROSION & SEDIMENT CONTROL SHALL BE PER PSE STANDARD PRACTICE 0150.3200 TECHNIQUES FOR TEMPORARY EROSION & SEDIMENT CONTROL & ANY ADDITIONAL LOCAL JURISDICTION REQUIREMENTS. (LOCAL JURISDICTIONS MAY HAVE ADDITIONAL REQUIREMENTS INCLUDING NOTES DETAILING WHERE EROSION OR SEDIMENT CONTROL STRUCTURES ARE TO BE INSTALLED, CROSS SECTION DETAILS OF THE TYPICAL EROSION STRUCTURES, & SPECIAL REQUIREMENTS FOR WORK IN SENSITIVE AREAS.)

BACK OF WALK

SITE DETAIL

SCALE: 1" = 10'

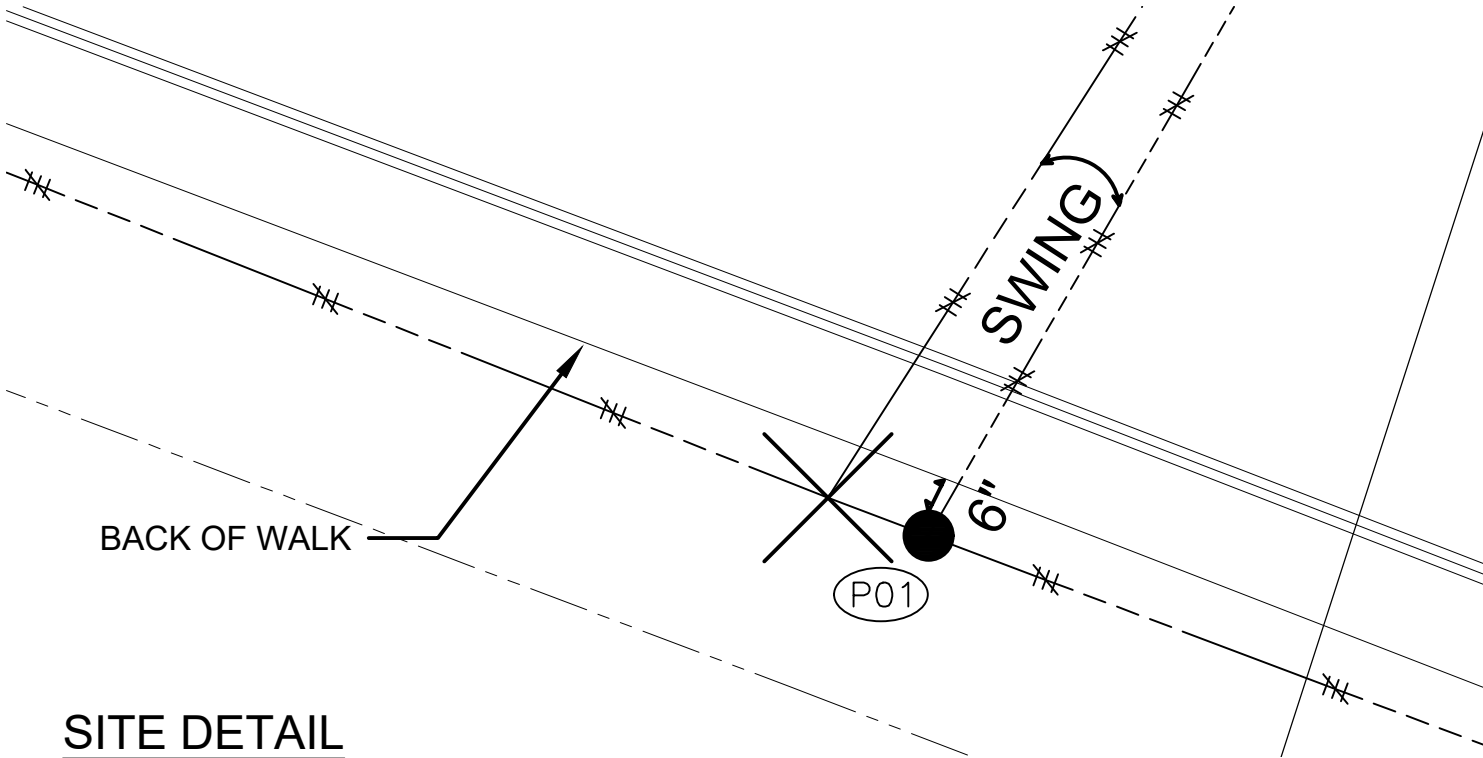

POWER GENERAL NOTES - COMMERCIAL PROJECT

PRFUP20221918

1. All materials to be installed in accordance with Puget Sound Energy's (PSE) standards. Any deviation from this work sketch must be AUTHORIZED by PSE's Project Manager and NOTED on the Foremans' Copy.
2. All switching arrangements and/or outage arrangements are to be made with the Project Manager at least three (3) working days in advance.
3. Contact the Utilities Underground Location Center (1-800-424-5555) at least 48 hours prior to commencing work to get the underground facilities located.
4. STAKING: The customer will provide all staking (transformer, handhole, trench, grade, lot, pole, sidewalk, etc.). See sketch and details for locations. Equipment locations must be approved by the Project Manager.
5. SITE PREPARATION: The work area will be at or near finished grade, clear of trench spoils or construction materials which would restrict construction and/or equipment access, before work can begin.
6. Roads shall be paved or have a compacted , crushed rock base in place.
7. CLEARANCES: Transformers require a minimum of 6 feet from fire fighting equipment, 10 feet from combustible walls, overhangs, doors, and windows, and a minimum of 5 feet from the back of curb (or guard posts will be required per PSE standards). All conduits and vaults are to be at least 5 feet away from water, storm and sewer lines when paralleling them in the right of way, and at least 1 foot when crossing them.
8. All work is to be done in accordance with local municipal and county permit requirements as applicable.
9. Customer/Developer is responsible to provide, install and maintain all secondary service cables, conduits and crossings from the individual unit's meter base to the designated connection point.
10. Inclement weather conditions may cause delays in construction times and dates.

