

SITE SPECIFIC NOTES

- P01 (568400-155042)
- ZIPTIE SEC TO NEUT APPROX 150' TO P02
 - TRANSFER EXISTING S/L (SLAP4314)
 - RAISE EXIST STREET LIGHT ARM APPROX 12"-18" (_____) ABOVE TOP COMMS
 - ADD S/L MOLDING GRND WIRE (8920300)
 - CREW TO MAINTAIN SAFETY SPACE CLEARANCES

- P03 (568324-155041)
- ZIPTIE SEC TO NEUT APPROX 150' TO P04
 - CREW TO MAINTAIN MIN. 30" OF MIDSPAN CLEARANCE

- P05 (568323-155054)
- REPLACE EXIST 40' POLE
 - INST NEW 45' CL1 POLE (6010.1000 PD451)
 - INST 1Ø SGL PTP (6031.1010 TAN112)
 - TRANSFER EXIST OH SEC
 - TOP POLE TO COMMS
- P06 (568322-155116) SCOPE CHANGE - WAS P08
- REPLACE EXIST 40' POLE
 - INST NEW 45' CL1 POLE (6010.1000 PD451)
 - INST 1Ø SGL PTP (6031.1010 TAN112)
 - TRANSFER EXIST 25kVA 120/240v XF W/ LB C/O FUSED AT 10T (342200)
 - TRANSFER EXIST OH SEC
 - TOP POLE TO COMMS

- P07 (568321-155129) SCOPE CHANGE - WAS P09
- REPLACE EXIST 40' POLE
 - INST NEW 45' CL3 POLE (6010.1000 PD453)
 - INST 1Ø SGL PTP (6031.1010 TAN112)
 - TRANSFER EXIST OH SEC
 - TOP POLE TO COMMS

- P08 (568321-155144) SCOPE CHANGE WAS P10
- REPLACE EXIST 45' POLE
 - INST NEW 50' CL2 POLE (6010.1000 PD502)
 - INST NEW 3Ø SGL ARM (6033.1010 TAN312)
 - INST 1Ø SGL PIN FG ARM (6031.2010 TANF152)
 - INST COVERED CU JUMPER
 - INST NEW 1Ø LB C/O (6022.1000 DLS115L) FUSED AT 40T (3412500)
 - INST EXIST SWITCH #P2653
 - INST NEW 25kVA 120/240v XF W/ LB C/O FUSED AT 10 (3412200)
 - RECONNECT EXIST SERVICES TO NEW XF
 - WRECKOUT OWS APPROX. 100' (_____) TO P09
 - TRANSFER EXIST OH SEC
 - TRANSFER EXIST S/L (SLAP4307)
 - TOP POLE TO COMMS

- P10 (568318-155228) WAS P11
- REPLACE EXIST 40' POLE
 - INST NEW 45' CL2 POLE (6010.1000 PD452)
 - TRANSFER EXIST OH SEC
 - TRANSFER EXIST S/L (SLAP4246)
 - INST 3/8" SIDEWALK GUY (6013.0180 GYD3PB) ATTACH TO EXIST ANCHOR
 - TOP POLE TO COMMS

- P11 (568286-155175) WAS P12
- REPLACE EXIST 40' POLE
 - INST NEW 45' CL1 POLE (6010.1000 PD402)
 - TRANSFER EXIST OH SPAN GUY
 - INST 7/16" SIDEWALK GUY (6013.0180 GYD7PB) ATTACH TO EXIST ANCHOR
 - TOP POLE TO COMMS

- P12 (568283-155209) WAS P13
- WRECK OUT EXIST 1/0 OH TPX APPROX. 100' (_____) TO P13

- P14 (568285-155208) WAS P15
- REPLACE EXIST 30' POLE
 - INST NEW 35' CL2 POLE (6010.1000 PD352)
 - RAISE EXIST STREET LIGHT ARM APPROX 12"-18" (_____) ABOVE TOP COMMS
 - ADD S/L MOLDING GRND WIRE (8920300)
 - EXTEND EXIST 2" RISER APPROX. 1' (_____) OR AS MUCH AS POSSIBLE
 - SPLICE ON TOP OF RISER 1/0 UG APPROX. 5' (_____) IF NECESSARY
 - TRANSFER OH SEC
 - TOP POLE TO COMMS

- P15 (568273-155175) WAS P16
- REPLACE EXIST 40' POLE
 - INST NEW 45' CL2 POLE (6010.1000 PD452)
 - INST 1Ø SGL PTP (6031.1010 TAN112)
 - INST NEW 13x24 SEC FG HH. SEE HH01 NOTES
 - TRANSFER EXIST OH SEC
 - TOP POLE TO COMMS

- P16 (568260-155174) WAS P17
- REPLACE EXIST 40' POLE
 - INST NEW 45' CL1 POLE (6010.1000 PD451)
 - INST 1Ø SGL PTP (6031.1010 TAN112)
 - TRANSFER EXIST 25kVA 120/240v XF W/ LB C/O FUSED AT 10T (342200)
 - TRANSFER EXIST OH SEC
 - TRANSFER EXIST S/L (SLAP4209)
 - TOP POLE TO COMMS

Pole 14 will be replaced under this submittal

The applicant is responsible to notify the city of a job start 48 hours in advance using the CityView portal.

The permit and traffic control plans shall be posted at the job site and available to inspectors at all times.

Applicant must provide 48hr. notification to residents within 300 feet of the work area either via door hanger, message board or signs posted visibly along the right-of-way.

PRFUP20220879
Approved change as of
01/23/2023

SCOPE CHANGE OMITTED FROM WORK - (568323-155072) & (568322-155085)

It is PSE's responsibility to ensure the site contractor has the correct site plan

POLE RETIREMENT TABLE							TEMP TRANSFERS			ST. LIGHT TRANSFERS		
SITE #	POLE DATA				POLE		TEL	TV	FIBER	TRAN	RMVD	ID NUMBER
	GRID #	HEIGHT	CLASS	YEAR	TOPPED	RMVD						
P05	568323-155054	40	1	1985	<input type="checkbox"/>	<input type="checkbox"/>	<input type="checkbox"/>	<input type="checkbox"/>	<input type="checkbox"/>	<input type="checkbox"/>	<input type="checkbox"/>	
P06	568322-155116	40	2	UNK	<input type="checkbox"/>	<input type="checkbox"/>	<input type="checkbox"/>	<input type="checkbox"/>	<input type="checkbox"/>	<input type="checkbox"/>	<input type="checkbox"/>	
P07	568321-155129	40	5	1956	<input type="checkbox"/>	<input type="checkbox"/>	<input type="checkbox"/>	<input type="checkbox"/>	<input type="checkbox"/>	<input type="checkbox"/>	<input type="checkbox"/>	
P08	568321-155144	45	2	UNK	<input type="checkbox"/>	<input type="checkbox"/>	<input type="checkbox"/>	<input type="checkbox"/>	<input type="checkbox"/>	<input type="checkbox"/>	<input type="checkbox"/>	
P10	568318-155228	40	2	UNK	<input type="checkbox"/>	<input type="checkbox"/>	<input type="checkbox"/>	<input type="checkbox"/>	<input type="checkbox"/>	<input type="checkbox"/>	<input type="checkbox"/>	
P11	568286-155175	40	1	UNK	<input type="checkbox"/>	<input type="checkbox"/>	<input type="checkbox"/>	<input type="checkbox"/>	<input type="checkbox"/>	<input type="checkbox"/>	<input type="checkbox"/>	
P14	568285-155208	30	1	1991	<input type="checkbox"/>	<input type="checkbox"/>	<input type="checkbox"/>	<input type="checkbox"/>	<input type="checkbox"/>	<input type="checkbox"/>	<input type="checkbox"/>	
P15	568273-155175	40	2	1979	<input type="checkbox"/>	<input type="checkbox"/>	<input type="checkbox"/>	<input type="checkbox"/>	<input type="checkbox"/>	<input type="checkbox"/>	<input type="checkbox"/>	
P16	568260-155174	40	1	1993	<input type="checkbox"/>	<input type="checkbox"/>	<input type="checkbox"/>	<input type="checkbox"/>	<input type="checkbox"/>	<input type="checkbox"/>	<input type="checkbox"/>	

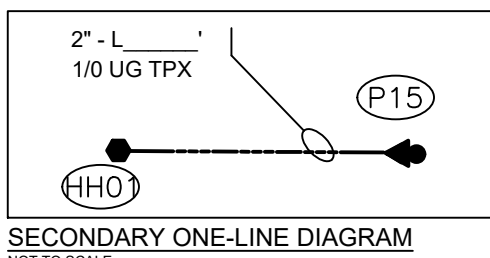
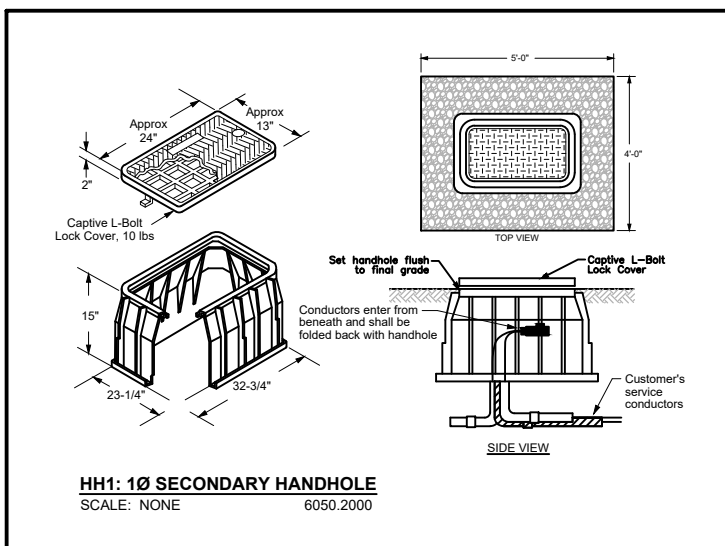

- HH01
- TRANSFER EXIST 3" RISER
 - REPU LL NEW 350 UG TPX APPROX. 45' (_____) TO EXIST HANDHOLE

Where a curb exists, the lateral offset for all vertical obstructions shall be a minimum of 1.5' from the face of the obstruction pole to the face of curb

Where no curb exists, the lateral offset for all vertical obstructions shall be a minimum of 4' measured from the face of the obstruction to the edge of pavement

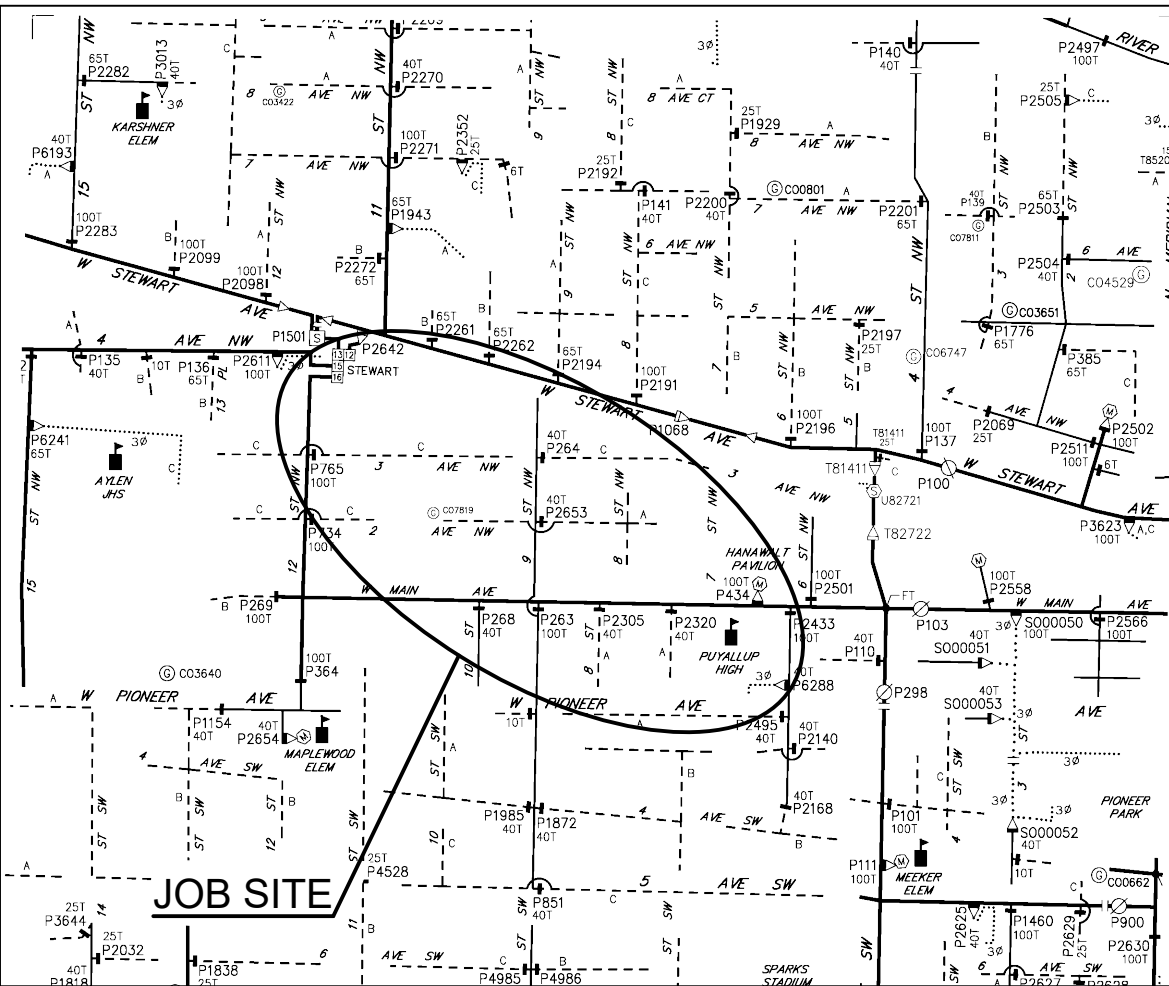

OH CIRCUIT MAP: D2004E112
SCALE 6" = 1 MILE

POWER GENERAL NOTES

- All materials to be installed in accordance with Puget Sound Energy's (PSE) standards. Any deviation from this work sketch must be AUTHORIZED by Potelec's Project Manager and NOTED on the Foreman's Copy.
- All switching arrangements and/or outage arrangements are to be made with the Project Manager at least three (3) working days in advance.
- Contact the Utilities Underground Location Center (1-800-424-5555) at least 48 hours prior to commencing work to get the underground facilities located.
- All work is to be done in accordance with local municipal and county permit requirements as applicable.
- Inclement weather conditions may cause delays in construction times and dates.

EROSION & SEDIMENT CONTROL REQUIREMENTS

EROSION & SEDIMENT CONTROL SHALL BE PER PSE STANDARD PRACTICE 0150.3200 TECHNIQUES FOR TEMPORARY EROSION & SEDIMENT CONTROL & ANY ADDITIONAL LOCAL JURISDICTION REQUIREMENTS. (LOCAL JURISDICTIONS MAY HAVE ADDITIONAL REQUIREMENTS INCLUDING NOTES DETAILING WHERE EROSION OR SEDIMENT CONTROL STRUCTURES ARE TO BE INSTALLED, CROSS SECTION DETAILS OF THE TYPICAL EROSION STRUCTURES, & SPECIAL REQUIREMENTS FOR WORK IN SENSITIVE AREAS.)

POLE TABLE (NEW)

Site #	Pole Data				
	Grid #	Height	Class	Year	Remarks / Location Ref.
P05	568323-155054	45	1		
P06	568322-155116	45	2		
P07	568321-155129	45	5		
P08	568321-155144	50	2		
P10	568318-155228	45	2		
P11	568286-155175	45	1		
P14	568285-155208	30	1		
P15	568273-155175	45	2		
P16	568260-155174	45	1		

TRANSFORMER INSTALLATION (OH)

Installed at site: **P08**
Grid Number: **568321-155144**
kVA Rating: **25kVA 120/240v**
Material ID#: **6211250**

Foreman to redline the following information

Company ID#: _____
Primary phase connected to: _____
Tested Secondary Voltage: _____ / _____

TRANSFORMER TRANSFER

New pole at site: **P06**
Grid Number: **568322-155116**
kVA Rating: **25kVA 120/240v**

Foreman to redline the following information

Company ID#: _____
Primary phase connected to: _____
Tested Secondary Voltage: _____ / _____

TRANSFORMER TRANSFER

New pole at site: **P17**
Grid Number: **568260-155174**
kVA Rating: **25kVA 120/240v**

Foreman to redline the following information

Company ID#: _____
Primary phase connected to: _____
Tested Secondary Voltage: _____ / _____

PROJECT PHASE	NOTIF#	ORDER#
PWR	512702367	186061933
Superior		
Sub Order		101148385/10836527
		N/A

Developer:	Yes	No	PSE
"Locates Required"	<input type="checkbox"/>	<input type="checkbox"/>	<input type="checkbox"/>
"Outages Required"	<input type="checkbox"/>	<input type="checkbox"/>	<input type="checkbox"/>
"Flagging Required"	<input type="checkbox"/>	<input type="checkbox"/>	<input type="checkbox"/>

THIS SKETCH NOT TO BE RELED UPON FOR EXACT LOCATION OF EXISTING FACILITIES			
REAL ESTATE/EASEMENT		CITY OF PUYALLUP	
FUNCTION	CONTACT	PHONE NO	DATE
PROJECT MGR	M. TANKERSLEY	253-553-6175	3/21/2022
ENGR - POWER	J. REYNA	253-259-7076	3/21/2022
ENGR - GAS	N/A	N/A	N/A
DRAWN BY	M. COBBINAH	N/A	3/21/2022
CHECKED BY			
APPROVED BY			
FOREMAN #1			
FOREMAN #2			
MAPPING			

JOINT FACILITIES ARRANGEMENTS			
UTILITIES	N/A	N/A	N/A
CONTACT	N/A	N/A	N/A
PHONE#	N/A	N/A	N/A

 PUGET SOUND ENERGY	ENGR1 LUMEN TK#5044288		INCIDENT N/A	MAOP N/A
	RPLC (10) POLES, EXT. SEC RISER, ZIPTIE SEC, WRKOUT SEC.		Gas Order N/A	Elect Order 18606193
	711 W MAIN PUYALLUP, WA 98371		SCALE AS NOTED	PAGE 1/1
DESIGNED BY POTELEC				