

BCE GENERAL NOTES:

1. THE CONTRACTOR SHALL OBTAIN AND HAVE AVAILABLE COPIES OF THE APPLICABLE GOVERNING AGENCY STANDARDS AT THE JOB SITE DURING THE RELATED CONSTRUCTION OPERATIONS.
2. CONTRACTOR SHALL ASSURE THAT ALL NECESSARY PERMITS HAVE BEEN OBTAINED PRIOR TO COMMENCING WORK.
3. THE CONTRACTOR SHALL BE RESPONSIBLE FOR VERIFYING THE LOCATION, DIMENSION AND DEPTH OF ALL EXISTING UTILITIES PRIOR TO CONSTRUCTION WHETHER SHOWN ON THESE PLANS OR NOT. UTILITIES OTHER THAN THOSE SHOWN MAY EXIST ON THIS SITE. ONLY THOSE UTILITIES WITH EVIDENCE OF THEIR INSTALLATION VISIBLE AT GROUND SURFACE OR SHOWN ON RECORD DRAWING PROVIDED BY OTHERS ARE SHOWN HEREON. EXISTING UNDERGROUND UTILITY LOCATIONS SHOWN ARE APPROXIMATE ONLY AND ARE SUBJECT TO A DEGREE OF UNKNOWN VARIATION. SOME UNDERGROUND LOCATIONS SHOWN HEREON MAY HAVE BEEN TAKEN FROM PUBLIC RECORDS. BARGHAUSEN CONSULTING ENGINEERS, INC. ASSUMES NO LIABILITY FOR THE ACCURACY OF PUBLIC RECORDS OR RECORDS OF OTHERS. IF CONFLICTS SHOULD OCCUR, THE CONTRACTOR SHALL CONSULT BARGHAUSEN CONSULTING ENGINEERS, INC., TO RESOLVE ALL PROBLEMS PRIOR TO PROCEEDING WITH CONSTRUCTION.
4. IT IS THE RESPONSIBILITY OF THE CONTRACTOR TO REVIEW ALL OF THE DRAWINGS AND SPECIFICATIONS ASSOCIATED WITH THE PROJECT WORK SCOPE PRIOR TO THE INITIATION OF CONSTRUCTION. SHOULD THE CONTRACTOR FIND A CONFLICT WITH THE DOCUMENTS RELATIVE TO THE SPECIFICATIONS OR THE RELATIVE CODES, IT IS THE CONTRACTOR'S RESPONSIBILITY TO NOTIFY THE PROJECT ENGINEER OF RECORD IN WRITING PRIOR TO THE START OF CONSTRUCTION. FAILURE BY THE CONTRACTOR TO NOTIFY THE PROJECT ENGINEER SHALL CONSTITUTE ACCEPTANCE OF FULL RESPONSIBILITY BY THE CONTRACTOR TO COMPLETE THE SCOPE OF WORK AS DEFINED BY THE DRAWINGS AND IN FULL COMPLIANCE WITH LOCAL REGULATIONS AND CODES.
5. IT SHALL BE THE CONTRACTOR'S RESPONSIBILITY TO NOTIFY THE APPROPRIATE UTILITIES INVOLVED PRIOR TO CONSTRUCTION.
6. INSPECTION OF SITE WORK WILL BE ACCOMPLISHED BY A REPRESENTATIVE OF THE GOVERNING JURISDICTION. INSPECTION OF PRIVATE FACILITIES WILL BE ACCOMPLISHED BY A REPRESENTATIVE OF THE OWNER. IT SHALL BE THE CONTRACTOR'S RESPONSIBILITY TO NOTIFY THE INSPECTOR 24 HOURS IN ADVANCE OF BACKFILLING ALL CONSTRUCTION.
7. PRIOR TO ANY CONSTRUCTION OR DEVELOPMENT ACTIVITY THE CONTRACTOR SHALL CONTACT THE AGENCY AND/OR UTILITY INSPECTION PERSONNEL AND ARRANGE ANY REQUIRED PRE-CONSTRUCTION MEETING(S). CONTRACTOR SHALL PROVIDE ONE WEEK MIN. ADVANCE NOTIFICATION TO OWNER, FIELD ENGINEER AND ENGINEER OF PRE-CONSTRUCTION MEETINGS.
8. THE CONTRACTOR IS RESPONSIBLE FOR WORKER AND SITE SAFETY AND SHALL COMPLY WITH THE LATEST OSHA STANDARDS AND REGULATIONS, OR ANY OTHER AGENCY HAVING JURISDICTION FOR EXCAVATION AND TRENCHING PROCEDURES. THE CONTRACTOR IS RESPONSIBLE FOR DETERMINING THE "MEANS AND METHODS" REQUIRED TO MEET THE INTENT AND PERFORMANCE CRITERIA OF OSHA, AS WELL AS ANY OTHER ENTITY THAT HAS JURISDICTION FOR EXCAVATION AND/OR TRENCHING PROCEDURES.
9. THE CONTRACTOR SHALL BE RESPONSIBLE FOR PROVIDING ADEQUATE SAFEGUARDS, SAFETY DEVICES, PROTECTIVE EQUIPMENT, FLAGGERS, AND ANY OTHER NEEDED ACTIONS TO PROTECT THE LIFE, HEALTH, AND SAFETY OF THE PUBLIC, AND TO PROTECT PROPERTY IN CONNECTION WITH THE PERFORMANCE OF WORK COVERED BY THE CONTRACTOR. ANY WORK WITHIN THE TRAVELED RIGHT-OF-WAY THAT MAY INTERRUPT NORMAL TRAFFIC FLOW SHALL REQUIRE AT LEAST ONE FLAGGER FOR EACH LANE OF TRAFFIC AFFECTED.
10. PROTECTIVE MEASURES SHALL BE TAKEN BY THE CONTRACTOR TO PROTECT ALL ADJACENT PUBLIC AND PRIVATE PROPERTIES AT ALL TIMES DURING CONSTRUCTION. THE CONTRACTOR SHALL BE RESPONSIBLE FOR PROTECTION OF ALL EXISTING UTILITY SERVICES THAT ARE TO REMAIN OPERATIONAL WITHIN THE CONSTRUCTION AREA WHETHER SHOWN OR NOT SHOWN ON THE PLANS.
11. TWO (2) COPIES OF THESE APPROVED PLANS MUST BE ON THE JOB SITE WHENEVER CONSTRUCTION IS IN PROGRESS. ONE (1) SET WITH RECORDS OF AS-BUILT INFORMATION SHALL BE SUBMITTED TO BARGHAUSEN CONSULTING ENGINEERS, INC. AT COMPLETION OF PROJECT.
12. CONTRACTOR SHALL OBTAIN SERVICES OF A LICENSED LAND SURVEYOR TO STAKE HORIZONTAL CONTROL FOR ALL NEW IMPROVEMENTS. STAKING CONTROL SHALL BE TAKEN FROM ELECTRONIC PLAN FILES PROVIDED BY BARGHAUSEN CONSULTING ENGINEERS INC..
13. CONTRACTOR SHALL REQUEST FROM BARGHAUSEN CONSULTING ENGINEERS INC., PRIOR TO ANY CONSTRUCTION STAKING OR CONSTRUCTION WORK, A FORMAL CONSTRUCTION RELEASE PLAN SET OR SPECIFIC RELEASE IN WRITING. THE APPROVED AGENCY PERMIT DRAWINGS WILL NOT BE CONSIDERED CONSTRUCTION RELEASE PLANS BY BARGHAUSEN CONSULTING ENGINEERS, INC. UNLESS BARGHAUSEN CONSULTING ENGINEERS, INC. HAS GIVEN A FORMAL WRITTEN RELEASE OR ISSUED A CONSTRUCTION RELEASE PLAN SET.

SHEET INDEX

S1 OF 4	COVER SHEET
S2 OF 4	SEWER AND STORM DRAIN MODIFICATION PLAN
S3 OF 4	CONSTRUCTION NOTES AND DETAILS
S4 OF 4	CONSTRUCTION NOTES AND DETAILS

CONTRACTOR SHALL BE FULLY RESPONSIBLE FOR OBTAINING PERMITS FROM THE WASHINGTON STATE DEPARTMENT OF NATURAL RESOURCES FOR REMOVING AND REPLACING ALL SURVEY MONUMENTATION THAT MAY BE AFFECTED BY CONSTRUCTION ACTIVITY, PURSUANT TO WAC 332-120. APPLICATIONS MUST BE COMPLETED BY A REGISTERED LAND SURVEYOR. APPLICATIONS FOR PERMITS TO REMOVE MONUMENTS MAY BE OBTAINED FROM THE WASHINGTON STATE DEPARTMENT OF NATURAL RESOURCES, OR BY CONTACTING THEIR OFFICE BY TELEPHONE AT (206) 902-1190.

WASHINGTON STATE DEPARTMENT OF NATURAL RESOURCES
PUBLIC LAND SURVEY OFFICE
1111 WASHINGTON STREET S.E.
P.O. BOX 47060
OLYMPIA, WASHINGTON 98504-7060

UPON COMPLETION OF CONSTRUCTION, ALL MONUMENTS DISPLACED, REMOVED, OR DESTROYED SHALL BE REPLACED BY A REGISTERED LAND SURVEYOR, AT THE COST AND AT THE DIRECTION OF THE CONTRACTOR, PURSUANT TO THESE REGULATIONS. THE APPROPRIATE FORMS FOR REPLACEMENT OF SAID MONUMENTATION SHALL ALSO BE THE RESPONSIBILITY OF THE CONTRACTOR.

UTILITY CONFLICT NOTE:

THE CONTRACTOR SHALL BE RESPONSIBLE FOR VERIFYING THE LOCATION, DIMENSION, AND DEPTH OF ALL EXISTING UTILITIES WHETHER SHOWN ON THESE PLANS OR NOT BY POTHOLES THE UTILITIES AND SURVEYING THE HORIZONTAL AND VERTICAL LOCATION PRIOR TO CONSTRUCTION. THIS SHALL INCLUDE CALLING UTILITY LOCATE AT 811 AND THEN POTHOLES ALL OF THE EXISTING UTILITIES AT LOCATIONS OF NEW UTILITY CROSSINGS TO PHYSICALLY VERIFY WHETHER OR NOT CONFLICTS EXIST. LOCATIONS OF SAID UTILITIES AS SHOWN ON THESE PLANS ARE BASED UPON THE UNVERIFIED PUBLIC INFORMATION AND ARE SUBJECT TO VARIATION. IF CONFLICTS SHOULD OCCUR, THE CONTRACTOR SHALL NOTIFY BARGHAUSEN CONSULTING ENGINEERS, INC. TO RESOLVE ALL PROBLEMS PRIOR TO PROCEEDING WITH CONSTRUCTION.

SURVEY INFORMATION:

HORIZONTAL DATUM:
HORIZONTAL DATUM FOR THIS SURVEY IS NAD 83/91 PER WSDOT. WSDOT MONUMENT ID NO. 2207 WAS HELD FOR POSITION, AND A LINE BETWEEN SAID POINT 2207 AND WSDOT MONUMENT ID NO. 4773 WAS HELD FOR ROTATION, BEING SOUTH 87°21'52" WEST.

VERTICAL DATUM:
VERTICAL DATUM FOR THIS SURVEY IS NAVD88 PER WSDOT. WSDOT MONUMENT ID NO. 3851 WAS HELD FOR ELEVATION, BEING 79.419'(NAVD88)

VERTICAL BENCHMARK:
WSDOT MONUMENT ID NO. 3851 WAS HELD FOR ELEVATION, BEING 79.419'(NAVD88)

DATUM CONVERSION:
NAVD88=NGVD29+3.494

DATES OF SURVEY:
FIELD SURVEY BY BARGHAUSEN CONSULTING ENGINEERS, INC. CONDUCTED IN OCTOBER, 2016. ALL MONUMENTS SHOWN AS FOUND WERE VISITED AT THAT TIME, UNLESS OTHERWISE NOTED.

GROSS LOT AREA:
LOT AREA = 272,265± S.F. (6.250± ACRES)

SURVEYOR'S NOTES:
1. ALL DISTANCES SHOWN HEREON ARE IN U.S. SURVEY FEET

HORIZONTAL CONTROL NOTE:

CONTRACTOR SHALL HAVE ALL PROPERTY LINES, CURB, SIDEWALK, STRUCTURES, CONCRETE PADS AND ANY OTHER ABOVE GROUND PERMANENT STRUCTURE DEPICTED ON THESE PLANS STAKED FOR CONSTRUCTION BY A LICENSED SURVEYOR. LICENSED SURVEYOR SHALL STAKE ALL ITEMS USING COORDINATE GEOMETRY (RECTIFIED TO SITE CONTROL) CONTAINED IN CAD DRAWING FILES PROVIDED BY BARGHAUSEN CONSULTING ENGINEERS, INC. IT IS THE CONTRACTOR'S RESPONSIBILITY TO RETRIEVE LATEST CAD FILES FROM BARGHAUSEN CONSULTING ENGINEERS INC., REFLECTING ANY ISSUED PLAN REVISIONS. BARGHAUSEN CONSULTING ENGINEERS SHALL IMMEDIATELY BE NOTIFIED OF ANY DISCREPANCIES PRIOR TO THE START OF CONSTRUCTION.

MONUMENT DEMOLITION NOTE:

CONTRACTOR SHALL BE FULLY RESPONSIBLE FOR OBTAINING PERMITS FROM ANY JURISDICTIONS HAVING AUTHORITY FOR REMOVING AND REPLACING ALL SURVEY MONUMENTATION THAT MAY BE AFFECTED BY CONSTRUCTION ACTIVITY. UPON COMPLETION OF CONSTRUCTION, ALL MONUMENTS DISPLACED, REMOVED, OR DESTROYED SHALL BE REPLACED BY A REGISTERED LAND SURVEYOR, AT THE COST AND AT THE DIRECTION OF THE CONTRACTOR, PURSUANT TO THESE REGULATIONS. THE APPROPRIATE FORMS FOR REPLACEMENT OF SAID MONUMENTATION SHALL ALSO BE THE RESPONSIBILITY OF THE CONTRACTOR.

PROPERTY ADDRESSES:
703 33RD ST SE, PUYALLUP, WA
ASSESSORS PARCEL NUMBERS:
0420253071 AND 0420253070
ZONING:
AGRICULTURE, RECREATION, OPEN SPACE (ARO)

TAX PARCEL NO. 0420253088

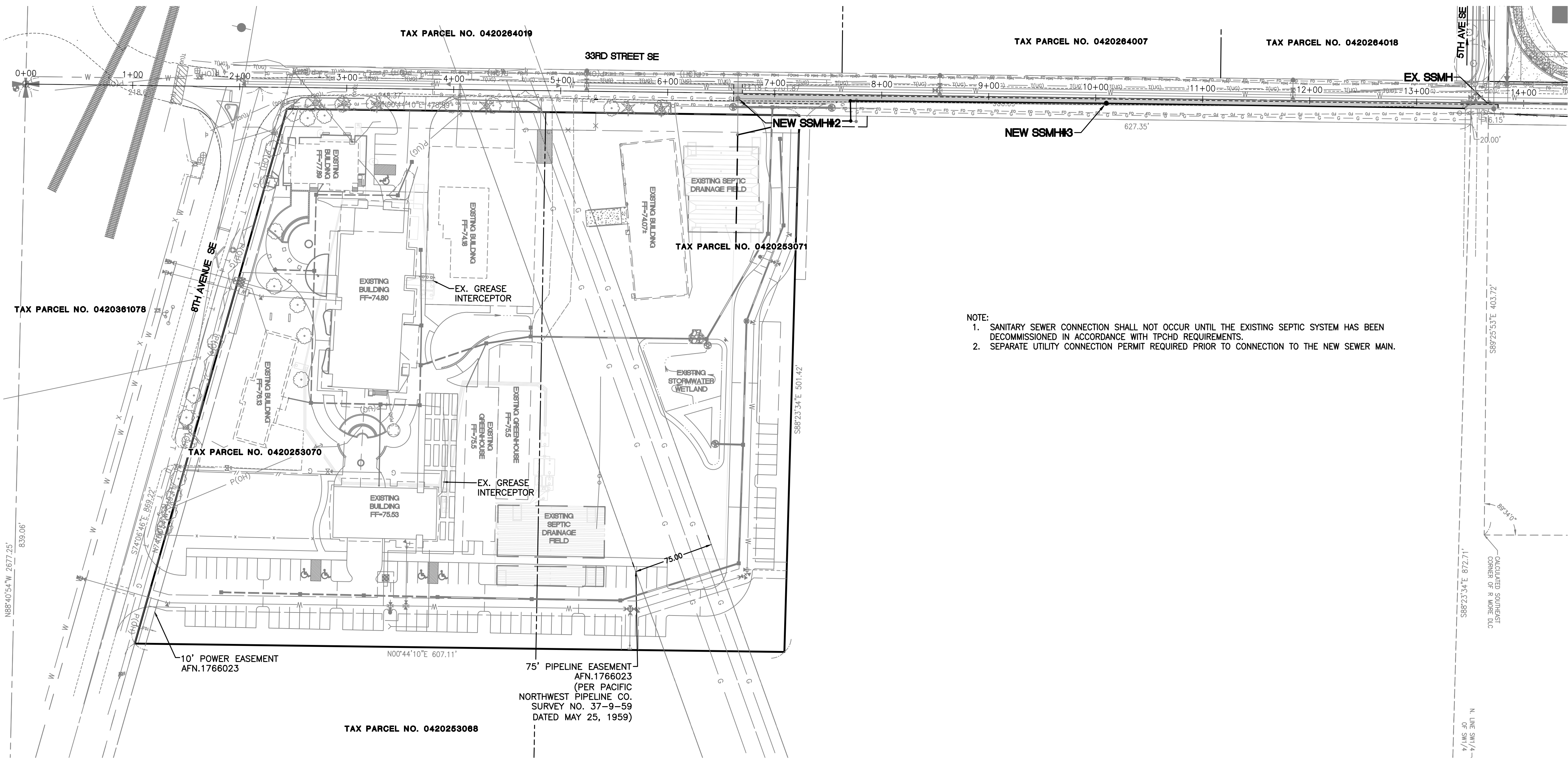

- NOTE:**
1. SANITARY SEWER CONNECTION SHALL NOT OCCUR UNTIL THE EXISTING SEPTIC SYSTEM HAS BEEN DECOMMISSIONED IN ACCORDANCE WITH TPCD REQUIREMENTS.
 2. SEPARATE UTILITY CONNECTION PERMIT REQUIRED PRIOR TO CONNECTION TO THE NEW SEWER MAIN.

COVER SHEET

FOR GERMAINE KORUM CENTER

A PORTION OF THE SW¼ OF THE SW¼ OF SEC. 25, TWP. 20 NORTH, RGE. 4 EAST, W.M.

CITY OF PUYALLUP PIERCE COUNTY WASHINGTON

RECORD DRAWING



Know what's below.
Call before you dig.

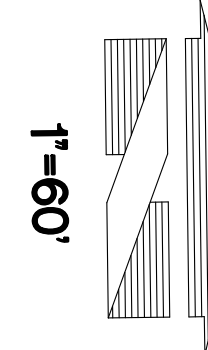

Revision	By	Date	Appr.	Drawn	Checked	AS	JEF	10/12/23
7								

Title:

STEP BY STEP
PO BOX 488
MILTON, WA 98354
PHONE: 253-896-0903

For:



Scale:
Horizontal 1"=60'
Vertical

Designed	AS	01/12/23
Drawn	ZTW	
Checked	ZTW	
Approved	DKB	
Date		01/12/23



CONSTRUCTION SEQUENCE:

1. SCHEDULE AND ATTEND PRE-CONSTRUCTION MEETING WITH CITY OF PUYALLUP OFFICIALS.
2. FLAG ALL TREES TO REMAIN, CLEARING AND GRADING LIMITS FOR PROJECT.
3. INSTALL TEMPORARY FILTER FABRIC FENCE AND CB PROTECTION AS NEEDED.
4. SCHEDULE AN EROSION CONTROL INSPECTION WITH THE CITY OF PUYALLUP.
5. REMOVE ALL EXISTING MATERIAL AS NEEDED FOR THE INSTALLATION OF THE NEW SEWER MAIN.
6. TIME LIMIT APPLIES TO ANY WORK PERFORMED IN THE CITY OF PUYALLUP. CONTRACTOR TO COORDINATE WITH CITY OFFICIAL FOR TIMING CONSTRUCTION WITHIN ROW.
7. PROTECT ALL PROPERTIES ADJACENT TO THE PROJECT FROM SEDIMENT DEPOSITION.
8. NO RUNOFF IS TO LEAVE THE PROJECT SITE WITHOUT TREATMENT.
9. AMEND E.S.C. FACILITIES AS REQUIRED DURING CONSTRUCTION.
10. WHENEVER CONSTRUCTION VEHICLES ACCESS ROUTE CROSSES PAVED ROADS, CARE MUST BE MADE TO MINIMIZE THE TRANSPORT OF SEDIMENT (MUD) ONTO THE PAVED ROAD. IF SEDIMENT IS TRANSPORTED ONTO A PAVED SURFACE, THE ROAD SHALL BE CLEANED IMMEDIATELY.
11. INSTALL SANITARY SEWER SYSTEM.
12. ONCE THE INSTALLED SYSTEMS ARE TESTED AND APPROVED, COMMENCE SITE PAVING.
13. MAINTAIN E.S.C. FACILITIES UNTIL ALL RISK OF EROSION/SEDIMENTATION DRAINAGE HAS PASSED. REMOVE TEMPORARY EROSION & SEDIMENTATION CONTROL MEASURES UPON FINAL SITE STABILIZATION AND APPROVAL FROM THE CITY INSPECTOR.
14. COMPLETE INSPECTION/PUNCHLIST.

THESE PLANS ARE RECORD DRAWINGS, AND THE INFORMATION SHOWN ACCURATELY REFLECTS EXISTING FIELD CONDITIONS AS OF THIS DATE: JANUARY 12, 2023.

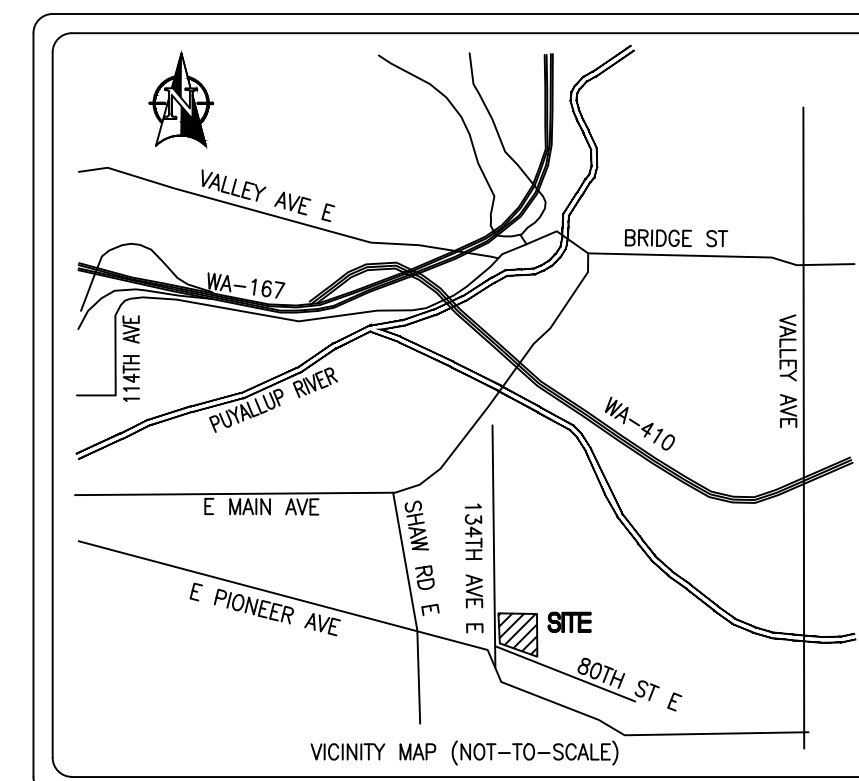

APPROVED

CITY OF PUYALLUP
DEVELOPMENT SERVICES

DATE: 09/10/2021

NOTE: THIS APPROVAL IS VOID AFTER 180 DAYS FROM APPROVAL DATE.

THE CITY WILL NOT BE RESPONSIBLE FOR ERRORS AND/OR OMISSIONS ON THESE PLANS.
FIELD CONDITIONS MAY DICTATE CHANGES TO THESE PLANS AS DETERMINED BY THE ENGINEERING SERVICES MANAGER.

18215 72ND AVENUE SOUTH
KENT, WA 98032
(425)251-6222
(425)251-8782 FAX



CIVIL ENGINEERING, LAND PLANNING,
SURVEYING, ENVIRONMENTAL SERVICES

Job Number: 17376
Sheet: 4 of 4

SEWER AND STORM DRAIN MODIFICATION PLAN

FOR GERMAINE KORUM CENTER

A PORTION OF THE SW¹/₄ OF THE SW¹/₄ OF SEC. 25, TWP. 20 NORTH, RGE. 4 EAST, W.M.
CITY OF PUYALLUP PIERCE COUNTY WASHINGTON



Know what's below.
Call before you dig.

RECORD DRAWING

TAX PARCEL NO.
0420264019

TAX PARCEL NO.
0420264007

TAX PARCEL NO.
0420264018

TAX PARCEL NO.
0420253071

TAX PARCEL NO.
0420253069

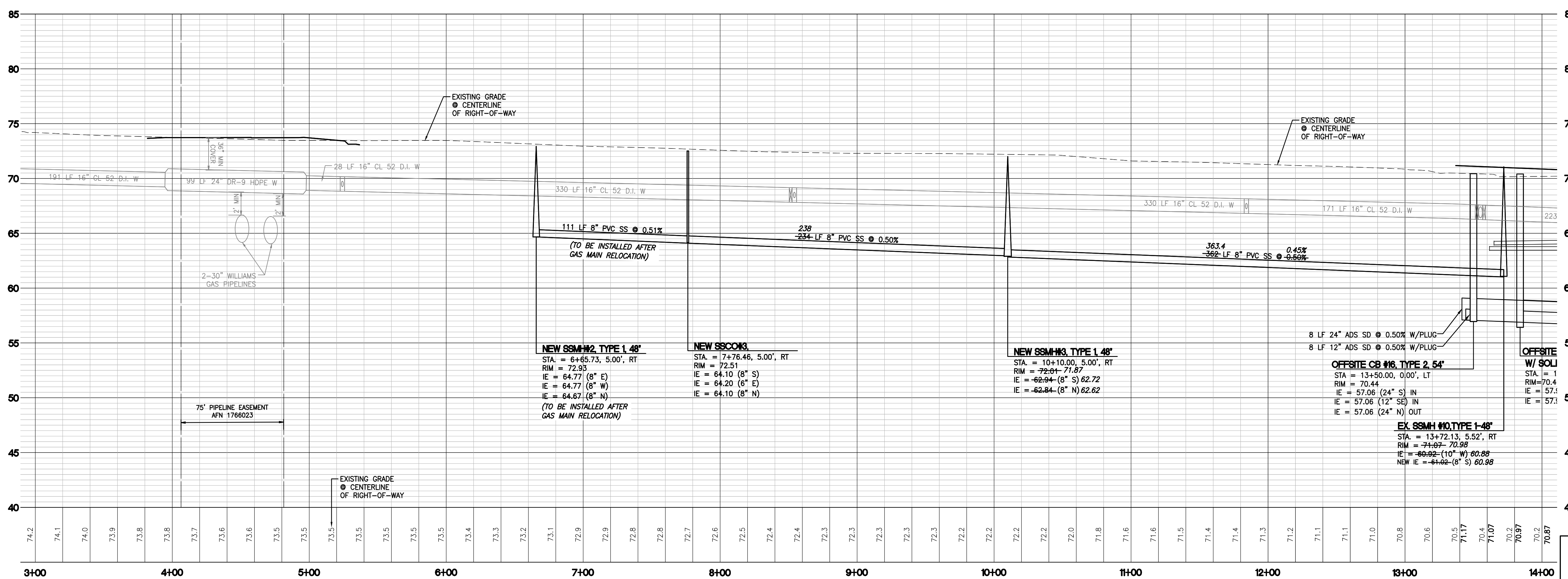
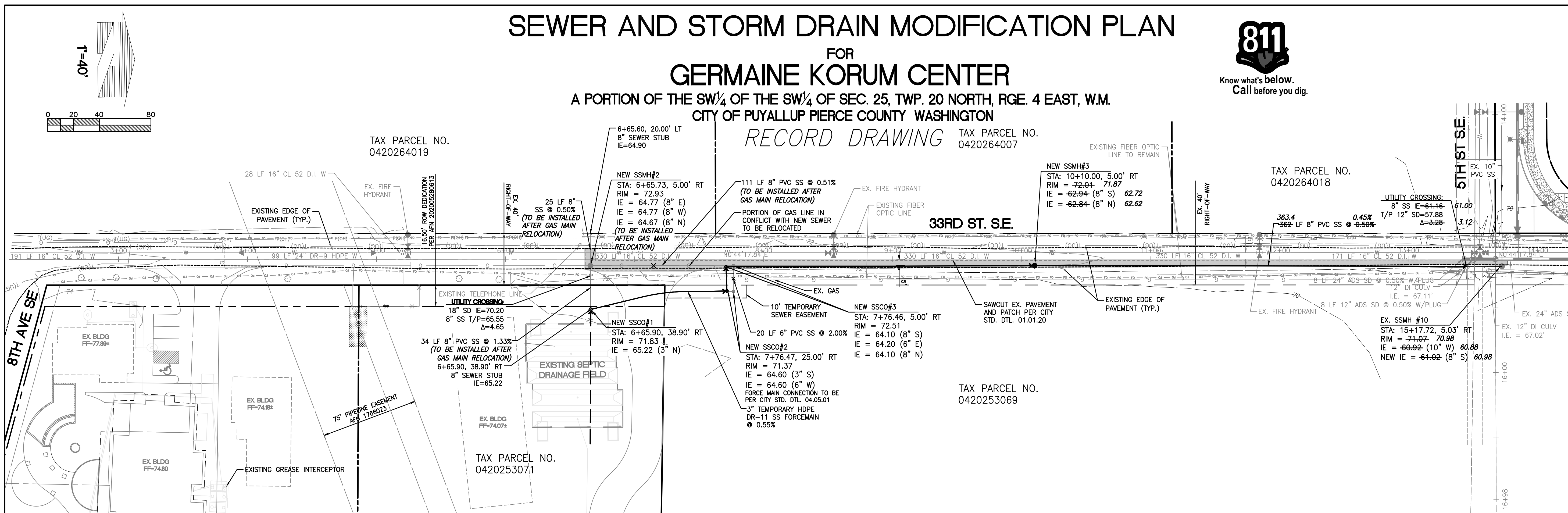

33RD ST SE SEWER PROFILE

SCALE: HORIZ. 1"=40' VERT. 1"=5'

Revision	By	Date	Appr.
7	JEP	01/12/23	DKB

For
STEP BY STEP
PO BOX 488
MILTON, WA 98354
PHONE: 253-896-0903

Professional Engineer
Daniel K. Balmori
25672
01/12/23

Designed	AS
Drawn	ZTW
Checked	ZTW
Approved	DKB
Date	01/12/23

18215 72ND AVENUE SOUTH
KENT, WA 98032
(425)251-6222
(425)251-8782 FAX
CIVIL ENGINEERING, LAND PLANNING,
SURVEYING, ENVIRONMENTAL SERVICES

APPROVED
CITY OF PUYALLUP
DEVELOPMENT SERVICES
DATE: 09/10/2021

NOTE:
THIS APPROVAL IS VOID AFTER 180 DAYS FROM APPROVAL DATE.

THE CITY WILL NOT BE RESPONSIBLE FOR ERRORS AND/OR OMISSIONS ON THESE PLANS.

FIELD CONDITIONS MAY DICTATE CHANGES TO THESE PLANS AS DETERMINED BY THE ENGINEERING SERVICES MANAGER.

Job Number: 17376
Sheet: 4 of 4

THESE PLANS ARE RECORD DRAWINGS, AND THE INFORMATION SHOWN ACCURATELY REFLECTS EXISTING FIELD CONDITIONS AS OF THIS DATE: JANUARY 12, 2023.

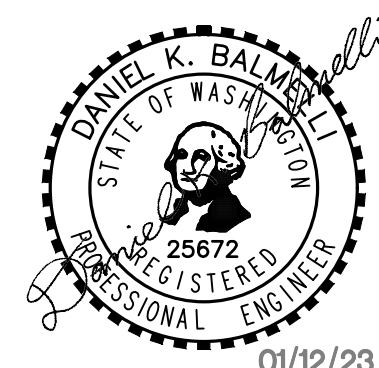

01/12/23

CONSTRUCTION NOTES AND DETAILS

FOR GERMAINE KORUM CENTER A PORTION OF THE SW¼ OF THE SW¼ OF SEC. 25, TWP. 20 NORTH, RGE. 4 EAST, W.M. CITY OF PUYALLUP PIERCE COUNTY WASHINGTON RECORD DRAWING



Know what's below.
Call before you dig.

THESE PLANS ARE RECORD DRAWINGS, AND THE INFORMATION SHOWN ACCURATELY REFLECTS EXISTING FIELD CONDITIONS AS OF THIS DATE: JANUARY 12, 2023.

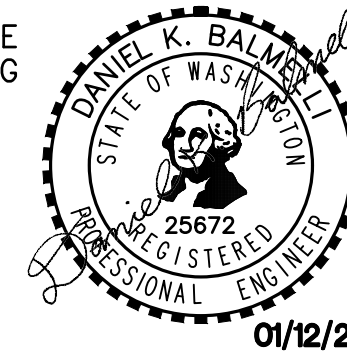

01/12/23

GENERAL NOTES:

- ALL WORK IN CITY RIGHT-OF-WAY REQUIRES A PERMIT FROM THE CITY OF PUYALLUP. PRIOR TO ANY WORK COMMENCING, THE GENERAL CONTRACTOR SHALL ARRANGE FOR A PRECONSTRUCTION MEETING AT THE DEVELOPMENT SERVICES CENTER TO BE ATTENDED BY ALL CONTRACTORS THAT WILL PERFORM WORK SHOWN ON THE APPROVED ENGINEERING PLANS, REPRESENTATIVES FROM ALL APPLICABLE UTILITY COMPANIES, THE PROJECT OWNER AND APPROPRIATE CITY STAFF. CONTACT ENGINEERING SERVICES AT (253)841-5568 TO SCHEDULE THE MEETING. THE CONTRACTOR IS RESPONSIBLE TO HAVE THEIR OWN SET OF APPROVED PLANS AT THE MEETING.
- AFTER COMPLETION OF ALL ITEMS SHOWN ON THESE PLANS AND BEFORE ACCEPTANCE OF THE PROJECT THE CONTRACTOR SHALL OBTAIN A PUNCH LIST PREPARED BY THE CITY'S INSPECTOR DETAILING REMAINING ITEMS OF WORK TO BE COMPLETED. ALL ITEMS OF WORK SHOWN ON THESE PLANS SHALL BE COMPLETED TO THE SATISFACTION OF THE CITY PRIOR TO ACCEPTANCE OF THE WATER SYSTEM AND PROVISION OF SANITARY SEWER SERVICE.
- ALL MATERIALS AND WORKMANSHIP SHALL CONFORM TO THE STANDARD SPECIFICATIONS FOR ROAD, BRIDGE, AND MUNICIPAL CONSTRUCTION (HEREINAFTER REFERRED TO AS THE "STANDARD SPECIFICATIONS"), WASHINGTON STATE DEPARTMENT OF TRANSPORTATION AND AMERICAN PUBLIC WORKS ASSOCIATION, WASHINGTON STATE CHAPTER, LATEST EDITION, UNLESS SUPERSEDED OR AMENDED BY THE CITY OF PUYALLUP CITY STANDARDS FOR PUBLIC WORKS ENGINEERING AND CONSTRUCTION (HEREINAFTER REFERRED TO AS THE "CITY STANDARDS").
- A COPY OF THESE APPROVED PLANS AND APPLICABLE CITY DEVELOPER SPECIFICATIONS AND DETAILS SHALL BE ON SITE DURING CONSTRUCTION.
- ANY REVISIONS MADE TO THESE PLANS MUST BE REVIEWED AND APPROVED BY THE DEVELOPER'S ENGINEER AND THE CITY PRIOR TO ANY IMPLEMENTATION IN THE FIELD. THE CITY SHALL NOT BE RESPONSIBLE FOR ANY ERRORS AND/OR OMISSIONS ON THESE PLANS.
- THE CONTRACTOR SHALL HAVE ALL UTILITIES VERIFIED ON THE GROUND PRIOR TO ANY CONSTRUCTION. CALL (811) AT LEAST TWO WORKING DAYS IN ADVANCE. THE OWNER AND HIS/HER ENGINEER SHALL BE CONTACTED IMMEDIATELY IF A CONFLICT EXISTS.
- ANY STRUCTURE AND/OR OBSTRUCTION THAT REQUIRES REMOVAL OR RELOCATION RELATING TO THIS PROJECT SHALL BE DONE SO AT THE DEVELOPER'S EXPENSE.
- LOCATIONS OF EXISTING UTILITIES ARE APPROXIMATE. IT SHALL BE THE CONTRACTOR'S RESPONSIBILITY TO DETERMINE THE TRUE ELEVATIONS AND LOCATIONS OF HIDDEN UTILITIES. ALL VISIBLE ITEMS SHALL BE THE ENGINEER'S RESPONSIBILITY.
- THE CONTRACTOR SHALL INSTALL, REPLACE, OR RELOCATE ALL SIGNS, AS SHOWN ON THE PLANS OR AS AFFECTED BY CONSTRUCTION, PER CITY STANDARDS.
- POWER, STREET LIGHT, CABLE, AND TELEPHONE LINES SHALL BE IN A TRENCH LOCATED WITHIN A 10-FOOT UTILITY EASEMENT ADJACENT TO PUBLIC RIGHT-OF-WAY. RIGHT-OF-WAY CROSSLINGS SHALL HAVE A MINIMUM HORIZONTAL SEPARATION FROM OTHER UTILITIES (SEWER, WATER, AND STORM) OF 5 FEET.
- ALL CONSTRUCTION SURVEYING FOR EXTENSIONS OF PUBLIC FACILITIES SHALL BE DONE UNDER THE DIRECTION OF A WASHINGTON STATE LICENSED LAND SURVEYOR OR A WASHINGTON STATE LICENSED PROFESSIONAL CIVIL ENGINEER.
- DURING CONSTRUCTION, ALL PUBLIC STREETS ADJACENT TO THIS PROJECT SHALL BE KEPT CLEAN OF ALL MATERIAL DEPOSITS RESULTING FROM ON-SITE CONSTRUCTION, AND EXISTING STRUCTURES SHALL BE PROTECTED AS DIRECTED BY THE CITY.
- CERTIFIED RECORD DRAWINGS ARE REQUIRED PRIOR TO PROJECT ACCEPTANCE.
- A NPDES STORMWATER GENERAL PERMIT MAY BE REQUIRED BY THE DEPARTMENT OF ECOLOGY FOR THIS PROJECT. FOR INFORMATION CONTACT THE DEPARTMENT OF ECOLOGY, SOUTHWEST REGION OFFICE AT (360)407-6300.
- ANY DISTURBANCE OR DAMAGE TO CRITICAL AREAS AND ASSOCIATED BUFFERS, OR SIGNIFICANT TREES DESIGNATED FOR PRESERVATION AND PROTECTION SHALL BE MITIGATED IN ACCORDANCE WITH A MITIGATION PLAN REVIEWED AND APPROVED BY THE CITY'S PLANNING DIVISION. PREPARATION AND IMPLEMENTATION OF THE MITIGATION PLAN SHALL BE AT THE DEVELOPER'S EXPENSE.

ROADWAY NOTES:

- ALL WORK IN CITY RIGHT-OF-WAY REQUIRES A PERMIT FROM THE CITY OF PUYALLUP. PRIOR TO ANY WORK COMMENCING, THE GENERAL CONTRACTOR SHALL ARRANGE FOR A PRECONSTRUCTION MEETING AT THE DEVELOPMENT SERVICES CENTER TO BE ATTENDED BY ALL CONTRACTORS THAT WILL PERFORM WORK SHOWN ON THE ENGINEERING PLANS, REPRESENTATIVES FROM ALL APPLICABLE UTILITY COMPANIES, THE PROJECT OWNER AND APPROPRIATE CITY STAFF. CONTACT ENGINEERING SERVICES TO SCHEDULE THE MEETING (253) 841-5568. THE CONTRACTOR IS RESPONSIBLE TO HAVE THEIR OWN APPROVED SET OF PLANS AT THE MEETING.
- AFTER COMPLETION OF ALL ITEMS SHOWN ON THESE PLANS AND BEFORE ACCEPTANCE OF THE PROJECT, THE CONTRACTOR SHALL OBTAIN A PUNCH LIST PREPARED BY THE CITY'S INSPECTOR DETAILING REMAINING ITEMS OF WORK TO BE COMPLETED. ALL ITEMS OF WORK SHOWN ON THESE PLANS SHALL BE COMPLETED TO THE SATISFACTION OF THE CITY PRIOR TO ACCEPTANCE OF THE WATER SYSTEM AND PROVISION OF SANITARY SEWER SERVICE.
- ALL MATERIALS AND WORKMANSHIP SHALL CONFORM TO THE STANDARD SPECIFICATIONS FOR ROAD, BRIDGE, AND MUNICIPAL CONSTRUCTION (HEREINAFTER REFERRED TO AS THE "STANDARD SPECIFICATIONS"), WASHINGTON STATE DEPARTMENT OF TRANSPORTATION AND AMERICAN PUBLIC WORKS ASSOCIATION, WASHINGTON STATE CHAPTER, LATEST EDITION, UNLESS SUPERSEDED OR AMENDED BY THE CITY OF PUYALLUP CITY STANDARDS FOR PUBLIC WORKS ENGINEERING AND CONSTRUCTION (HEREINAFTER REFERRED TO AS THE "CITY STANDARDS").
- A COPY OF THESE APPROVED PLANS AND APPLICABLE CITY DEVELOPER SPECIFICATIONS AND DETAILS SHALL BE ON SITE DURING CONSTRUCTION.
- ANY REVISIONS MADE TO THESE PLANS MUST BE REVIEWED AND APPROVED BY THE DEVELOPER'S ENGINEER AND THE ENGINEERING SERVICES STAFF PRIOR TO ANY IMPLEMENTATION IN THE FIELD. THE CITY SHALL NOT BE RESPONSIBLE FOR ANY ERRORS AND/OR OMISSIONS ON THESE PLANS.
- THE CONTRACTOR SHALL HAVE ALL UTILITIES VERIFIED ON THE GROUND PRIOR TO ANY CONSTRUCTION. CALL (811) AT LEAST TWO WORKING DAYS IN ADVANCE. THE OWNER AND HIS/HER ENGINEER SHALL BE CONTACTED IMMEDIATELY IF A CONFLICT EXISTS.
- ANY STRUCTURE AND/OR OBSTRUCTION WHICH REQUIRES REMOVAL OR RELOCATION RELATING TO THIS PROJECT, SHALL BE DONE SO AT THE DEVELOPER'S EXPENSE.
- MONUMENTS SHALL BE INSTALLED AT ALL STREET INTERSECTIONS, AT ANGLE POINTS, AND POINTS OF CURVATURE IN EACH STREET. ALL BOUNDARY MONUMENTS MUST BE INSTALLED ACCORDING TO THE WASHINGTON STATE SUBDIVISION LAWS.
- CURB AND GUTTER INSTALLATION SHALL CONFORM TO CITY STANDARD DETAIL 01.02.09.
- SIDEWALKS AND DRIVEWAYS SHALL BE INSTALLED AS LOTS ARE BUILT ON. SIDEWALKS AND DRIVEWAYS SHALL CONFORM TO CITY STANDARD DETAIL 01.02.01, 01.02.02 AND 01.02.12. IF ASPHALT IS DAMAGED DURING REPLACEMENT OF CURB AND GUTTER, THE REPAIR SHALL CONFORM TO CITY STANDARD DETAIL 01.02.10.
- THE SURROUNDING GROUND (5 FEET BEYOND THE BASE) FOR ALL POWER TRANSFORMERS, TELEPHONE/TV PEDESTALS, AND STREET LIGHT MAIN DISCONNECTS SHALL BE GRADED TO A POSITIVE 2 PERCENT SLOPE FROM TOP OF CURB.
- SIGNAGE AND TRAFFIC CONTROL DEVICES ARE SAFETY ITEMS AND SHALL BE INSTALLED PRIOR TO ISSUANCE OF ANY CERTIFICATE OF OCCUPANCY OR PLAT APPROVAL. HOWEVER, IN LARGER DEVELOPMENTS, EXACT LOCATIONS OF STOP AND YIELD SIGNS MAY NEED TO BE DETERMINED AFTER FULL BUILDOUT WHEN TRAFFIC PATTERNS HAVE BEEN ESTABLISHED. IN THIS CASE, CONTRACTOR SHALL PROVIDE INDICATED CITY-PLACED SIGNS, SIGNPOSTS, AND BRACKETS TO THE CITY SIGN SPECIALIST (253) 841-5471 FOR LATER INSTALLATION BY THE CITY. ALL SIGNAGE SHALL BE IN ACCORDANCE WITH THE MANUAL ON UNIFORM TRAFFIC CONTROL DEVICES (MUTCD).
- PRIOR TO ANY SIGN OR STRIPING INSTALLATION OR REMOVAL THE CONTRACTOR SHALL CONTACT THE CITY SIGN SPECIALIST (253) 841-5471 TO ARRANGE FOR AN ON-SITE MEETING TO DISCUSS PLACEMENT AND UNIFORMITY.
- NEW OR REVISED STOP SIGNS OR YIELD SIGNS SHALL BE ADVANCED WARNED USING THE PROCEDURE OUTLINED IN THE MUTCD. ADVANCE WARNING SIGNS AND FLAGS SHALL BE MAINTAINED BY INSTALLER FOR 30 DAYS AND THEN REMOVED.

GRADING, EROSION, AND SEDIMENTATION CONTROL PLAN NOTES:

- ALL WORK IN CITY RIGHT-OF-WAY REQUIRES A PERMIT FROM THE CITY OF PUYALLUP. PRIOR TO ANY WORK COMMENCING, THE GENERAL CONTRACTOR SHALL ARRANGE FOR A PRECONSTRUCTION MEETING AT THE DEVELOPMENT SERVICES CENTER TO BE ATTENDED BY ALL CONTRACTORS THAT WILL PERFORM WORK SHOWN ON THE ENGINEERING PLANS, REPRESENTATIVES FROM ALL APPLICABLE UTILITY COMPANIES, THE PROJECT OWNER AND APPROPRIATE CITY STAFF. CONTACT ENGINEERING SERVICES TO SCHEDULE THE MEETING (253)841-5568. THE CONTRACTOR IS RESPONSIBLE TO HAVE THEIR OWN APPROVED SET OF PLANS AT THE MEETING.
- AFTER COMPLETION OF ALL ITEMS SHOWN ON THESE PLANS AND BEFORE ACCEPTANCE OF THE PROJECT, THE CONTRACTOR SHALL OBTAIN A PUNCH LIST PREPARED BY THE CITY'S INSPECTOR DETAILING REMAINING ITEMS OF WORK TO BE COMPLETED. ALL ITEMS OF WORK SHOWN ON THESE PLANS SHALL BE COMPLETED TO THE SATISFACTION OF THE CITY PRIOR TO ACCEPTANCE OF THE WATER SYSTEM AND PROVISION OF SANITARY SEWER SERVICE.
- ALL MATERIALS AND WORKMANSHIP SHALL CONFORM TO THE STANDARD SPECIFICATIONS FOR ROAD, BRIDGE, AND MUNICIPAL CONSTRUCTION (HEREINAFTER REFERRED TO AS THE "STANDARD SPECIFICATIONS"), WASHINGTON STATE DEPARTMENT OF TRANSPORTATION AND AMERICAN PUBLIC WORKS ASSOCIATION, WASHINGTON STATE CHAPTER, LATEST EDITION, UNLESS SUPERSEDED OR AMENDED BY THE CITY OF PUYALLUP CITY STANDARDS FOR PUBLIC WORKS ENGINEERING AND CONSTRUCTION (HEREINAFTER REFERRED TO AS THE "CITY STANDARDS").
- A COPY OF THESE APPROVED PLANS AND APPLICABLE CITY DEVELOPER SPECIFICATIONS AND DETAILS SHALL BE ON SITE DURING CONSTRUCTION.
- ANY REVISIONS MADE TO THESE PLANS MUST BE REVIEWED AND APPROVED BY THE DEVELOPER'S ENGINEER AND THE CITY ENGINEER PRIOR TO ANY IMPLEMENTATION IN THE FIELD. THE CITY SHALL NOT BE RESPONSIBLE FOR ANY ERRORS AND/OR OMISSIONS ON THESE PLANS.
- THE CONTRACTOR SHALL HAVE ALL UTILITIES VERIFIED ON THE GROUND PRIOR TO ANY CONSTRUCTION. CALL (811) AT LEAST TWO WORKING DAYS HOURS IN ADVANCE. THE OWNER AND HIS/HER ENGINEER SHALL BE CONTACTED IMMEDIATELY IF A CONFLICT EXISTS.
- ALL LIMITS OF CLEARING AND AREAS OF VEGETATION PRESERVATION AS PRESCRIBED ON THE PLANS SHALL BE CLEARLY FLAGGED IN THE FIELD AND OBSERVED DURING CONSTRUCTION.
- ALL REQUIRED SEDIMENTATION AND EROSION CONTROL FACILITIES MUST BE CONSTRUCTED AND IN OPERATION PRIOR TO ANY LAND CLEARING AND/OR OTHER CONSTRUCTION TO ENSURE THAT SEDIMENT LADEN WATER DOES NOT ENTER THE NATURAL DRAINAGE SYSTEM. THE CONTRACTOR SHALL SCHEDULE AN INSPECTION OF THE EROSION CONTROL FACILITIES PRIOR TO ANY LAND CLEARING AND/OR OTHER CONSTRUCTION. ALL EROSION AND SEDIMENT FACILITIES SHALL BE MAINTAINED IN A SATISFACTORY CONDITION AS DETERMINED BY THE CITY, UNTIL SUCH TIME THAT CLEARING AND/OR CONSTRUCTION IS COMPLETED AND THE POTENTIAL FOR ON-SITE EROSION HAS PASSED. THE IMPLEMENTATION, MAINTENANCE, REPLACEMENT, AND ADDITIONS TO THE EROSION AND SEDIMENTATION CONTROL SYSTEMS SHALL BE THE RESPONSIBILITY OF THE PERMITTEE.
- THE EROSION AND SEDIMENTATION CONTROL SYSTEM FACILITIES DEPICTED ON THESE PLANS ARE INTENDED TO BE MINIMUM REQUIREMENTS TO MEET ANTICIPATED SITE CONDITIONS. AS CONSTRUCTION PROGRESSES AND UNEXPECTED OR SEASONAL CONDITIONS DICTATE, FACILITIES WILL BE NECESSARY TO ENSURE COMPLETE SILTATION CONTROL ON THE SITE. DURING THE COURSE OF CONSTRUCTION, IT SHALL BE THE OBLIGATION AND RESPONSIBILITY OF THE PERMITTEE TO ADDRESS ANY NEW CONDITIONS THAT MAY BE CREATED BY HIS ACTIVITIES AND TO PROVIDE ADDITIONAL FACILITIES, OVER AND ABOVE THE MINIMUM REQUIREMENTS, AS MAY BE NEEDED TO PROTECT ADJACENT PROPERTIES, SENSITIVE AREAS, NATURAL WATER COURSES, AND/OR STORM DRAINAGE SYSTEMS.
- APPROVAL OF THESE PLANS IS FOR GRADING, TEMPORARY DRAINAGE, EROSION AND SEDIMENTATION CONTROL ONLY. IT DOES NOT CONSTITUTE AN APPROVAL OF PERMANENT STORM DRAINAGE DESIGN, SIZE OR LOCATION OF PIPES, RESTRICTORS, CHANNELS, OR RETENTION FACILITIES.
- ANY DISTURBED AREA WHICH HAS BEEN STRIPPED OF VEGETATION AND WHERE NO FURTHER WORK IS ANTICIPATED FOR A PERIOD OF 30 DAYS OR MORE, MUST BE IMMEDIATELY STABILIZED WITH MULCHING, GRASS PLANTING, OR OTHER APPROVED EROSION CONTROL TREATMENT APPLICABLE TO THE TIME OF YEAR IN QUESTION. GRASS SEEDING ALONE WILL BE ACCEPTABLE ONLY DURING THE MONTHS OF APRIL THROUGH SEPTEMBER INCLUDING SEEDING MAY PROCEED OUTSIDE THE SPECIFIED TIME PERIOD WHENEVER IT IS IN THE INTEREST OF THE PERMITTEE BUT MUST BE AUGMENTED WITH MULCHING, NETTING, OR OTHER TREATMENT APPROVED BY THE CITY.
- IN CASE EROSION OR SEDIMENTATION OCCURS TO ADJACENT PROPERTIES, ALL CONSTRUCTION WORK WITHIN THE DEVELOPMENT THAT WILL FURTHER AGGRAVATE THE SITUATION MUST CEASE, AND THE OWNER/CONTRACTOR WILL IMMEDIATELY COMMENCE RESTORATION METHODS. RESTORATION ACTIVITY WILL CONTINUE UNTIL SUCH TIME AS THE AFFECTED PROPERTY OWNER IS SATISFIED.
- NO TEMPORARY OR PERMANENT STOCKPILING OF MATERIALS OR EQUIPMENT SHALL OCCUR WITHIN CRITICAL AREAS OR ASSOCIATED BUFFERS, OR THE CRITICAL ROOT ZONE FOR VEGETATION PROPOSED FOR RETENTION.

SEWER NOTES:

- ALL WORK IN CITY RIGHT-OF-WAY REQUIRES A PERMIT FROM THE CITY OF PUYALLUP. PRIOR TO ANY WORK COMMENCING, THE GENERAL CONTRACTOR SHALL ARRANGE FOR A PRECONSTRUCTION MEETING AT THE DEVELOPMENT SERVICES CENTER TO BE ATTENDED BY ALL CONTRACTORS THAT WILL PERFORM WORK SHOWN ON THE ENGINEERING PLANS, REPRESENTATIVES FROM ALL APPLICABLE UTILITY COMPANIES, THE PROJECT OWNER AND APPROPRIATE CITY STAFF. CONTACT ENGINEERING SERVICES TO SCHEDULE THE MEETING (253)841-5568. THE CONTRACTOR IS RESPONSIBLE TO HAVE THEIR OWN APPROVED SET OF PLANS AT THE MEETING.
- AFTER COMPLETION OF ALL ITEMS SHOWN ON THESE PLANS AND BEFORE ACCEPTANCE OF THE PROJECT, THE CONTRACTOR SHALL OBTAIN A PUNCH LIST PREPARED BY THE CITY'S INSPECTOR DETAILING REMAINING ITEMS OF WORK TO BE COMPLETED. ALL ITEMS OF WORK SHOWN ON THESE PLANS SHALL BE COMPLETED TO THE SATISFACTION OF THE CITY PRIOR TO ACCEPTANCE OF THE SEWER SYSTEM AND PROVISION OF SANITARY SEWER SERVICE.
- ALL MATERIALS AND WORKMANSHIP SHALL CONFORM TO THE STANDARD SPECIFICATIONS FOR ROAD, BRIDGE, AND MUNICIPAL CONSTRUCTION (HEREINAFTER REFERRED TO AS THE "STANDARD SPECIFICATIONS"), WASHINGTON STATE DEPARTMENT OF TRANSPORTATION AND AMERICAN PUBLIC WORKS ASSOCIATION, WASHINGTON STATE CHAPTER, LATEST EDITION, UNLESS SUPERSEDED OR AMENDED BY THE CITY OF PUYALLUP CITY STANDARDS FOR PUBLIC WORKS ENGINEERING AND CONSTRUCTION (HEREINAFTER REFERRED TO AS THE "CITY STANDARDS").
- A COPY OF THESE APPROVED PLANS AND APPLICABLE CITY DEVELOPER SPECIFICATIONS AND DETAILS SHALL BE ON SITE DURING CONSTRUCTION.
- ANY REVISIONS MADE TO THESE PLANS MUST BE REVIEWED AND APPROVED BY THE DEVELOPER'S ENGINEER AND THE ENGINEERING SERVICES STAFF PRIOR TO ANY IMPLEMENTATION IN THE FIELD. THE CITY SHALL NOT BE RESPONSIBLE FOR ANY ERRORS AND/OR OMISSIONS ON THESE PLANS.
- THE CONTRACTOR SHALL HAVE ALL UTILITIES VERIFIED ON THE GROUND PRIOR TO ANY CONSTRUCTION. CALL (811) AT LEAST TWO WORKING DAYS IN ADVANCE. THE OWNER AND HIS/HER ENGINEER SHALL BE CONTACTED IMMEDIATELY IF A CONFLICT EXISTS.
- ANY STRUCTURE AND/OR OBSTRUCTION WHICH REQUIRES REMOVAL OR RELOCATION RELATING TO THIS PROJECT SHALL BE DONE SO AT THE DEVELOPER'S EXPENSE.
- MINIMUM GRADE ON ALL 4 INCH RESIDENTIAL SIDE SEWERS SHALL BE 2 PERCENT AND 6 INCH COMMERCIAL SIDE SEWERS SHALL BE 1 PERCENT; MAXIMUM SHALL BE 8 PERCENT. ALL SIDE SEWERS SHALL BE 6 INCHES WITHIN CITY RIGHT-OF-WAY.
- SIDE SEWERS SHALL BE INSTALLED IN ACCORDANCE WITH CITY STANDARD NOS. 04.03.01, 04.03.02, 04.03.03 AND 04.03.04. SIDE SEWER INSTALLATION WORK SHALL BE DONE IN ACCORDANCE WITH THE WASHINGTON INDUSTRIAL SAFETY AND HEALTH ACT (WISHA).
- ALL SEWER PIPE SHALL BE PVC, POLYPROPYLENE, OR DUCTILE IRON. PVC SEWER PIPE SHALL CONFORM TO ASTM D-3034, SDR35 FOR PIPE SIZES 15-INCH AND SMALLER AND ASTM F679 FOR PIPE SIZES 18- TO 27-INCH, DUCTILE IRON PIPE SHALL BE CLASS S1 OR GREATER, LINED WITH PROTECTO 4011B EPOXY LINING OR EQUIVALENT, UNLESS OTHERWISE NOTED. 12-INCH THROUGH 30-INCH POLYPROPYLENE PIPE (PP) SHALL BE DUAL WALLED,

- HAVE A SMOOTH INTERIOR AND EXTERIOR CORRUGATIONS AND MEET WSDOT 9-05.24(2). IT SHALL MEET OR EXCEED ASTM F2764. 36-INCH THROUGH 60-INCH PP PIPE SHALL BE TRIPLE WALLED AND MEET WSDOT 9-05.24(2). IT SHALL MEET OR EXCEED ASTM F2764. PP SHALL HAVE A MINIMUM PIPE STIFFNESS OF 46 PI WHEN TESTED IN ACCORDANCE WITH ASTM D2412. TESTING SHALL BE PER ASTM F1417. TRENCHING, BEDDING, AND BACKFILL SHALL BE IN ACCORDANCE WITH CITY STANDARD NO. 06.01.01. MINIMUM COVER ON PVC AND PP PIPE SHALL BE 3.0 FEET. MINIMUM COVER ON DUCTILE IRON PIPE SHALL BE 1.0 FOOT.
- SANITARY SEWER MANHOLE FRAMES AND COVERS SHALL CONFORM TO CITY STANDARD NO. 06.01.02.
- SANITARY SEWER MANHOLES SHALL CONFORM TO CITY STANDARD NOS. 04.01.01, 04.01.02, 04.01.03 AND 04.01.04. ALL MANHOLES SHALL BE CHANNLED FOR FUTURE LINES AS SPECIFIED ON THESE PLANS. MANHOLE STEPS AND LADDER SHALL CONFORM TO STANDARD NO. 06.01.03.
- SANITARY SEWER PIPE AND SIDE SEWERS SHALL BE 10 FEET AWAY FROM BUILDING FOUNDATIONS AND/OR ROOF LINES WITH THE EXCEPTION OF SIDE SEWERS THAT PROVIDE SERVICE TO A SINGLE-FAMILY RESIDENCE. AT THE DISCRETION OF THE REVIEW ENGINEER, A LICENSED PROFESSIONAL ENGINEER WILL BE REQUIRED TO STAMP THE DESIGN TO ACCOUNT FOR DEPTH OR PROXIMITY TO FOUNDATION, STEEP SLOPES, OR OTHER FACTORS.
- NO SIDE SEWERS SHALL BE CONNECTED TO ANY HOUSE OR BUILDING UNTIL ALL MANHOLES ARE ADJUSTED TO THE FINISHED GRADE OF THE COMPLETED ASPHALT ROADWAY AND THE ASPHALT PATCH AND SEAL AROUND THE RING ARE ACCEPTED.
- FOR COMMERCIAL DEVELOPMENTS IN WHICH SOURCES OF GREASE AND/OR OILS MAY BE INTRODUCED TO THE CITY SANITARY SEWER SYSTEM, A CITY APPROVED GREASE INTERCEPTOR SHALL BE INSTALLED DOWNSTREAM FROM THE SOURCE.
- ONCE SEWER AND ALL OTHER UTILITY CONSTRUCTION IS COMPLETED, ALL SANITARY SEWER MAINS AND SIDE SEWERS SHALL BE TESTED PER SECTION 406 OF THE CITY STANDARDS.

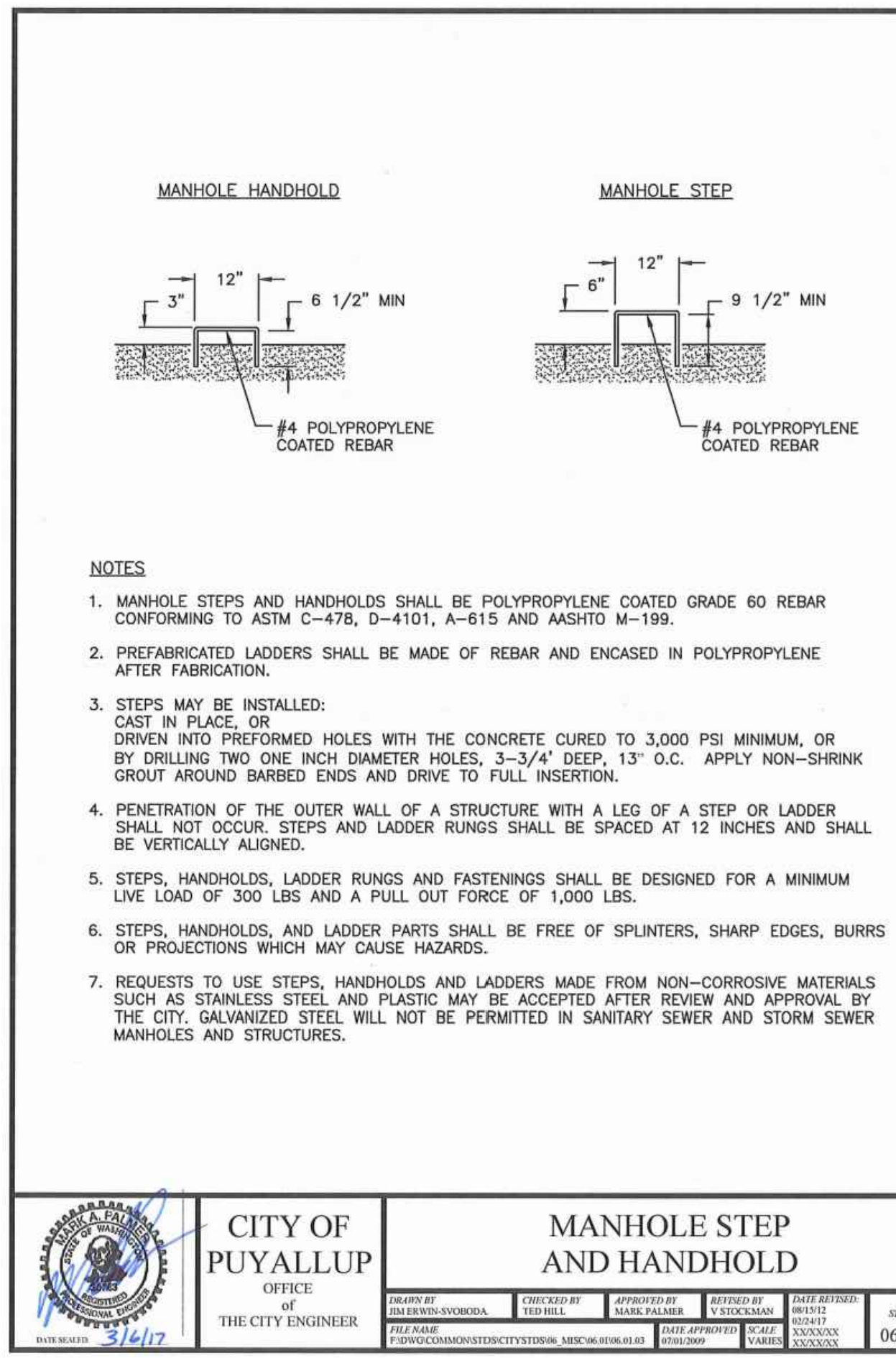
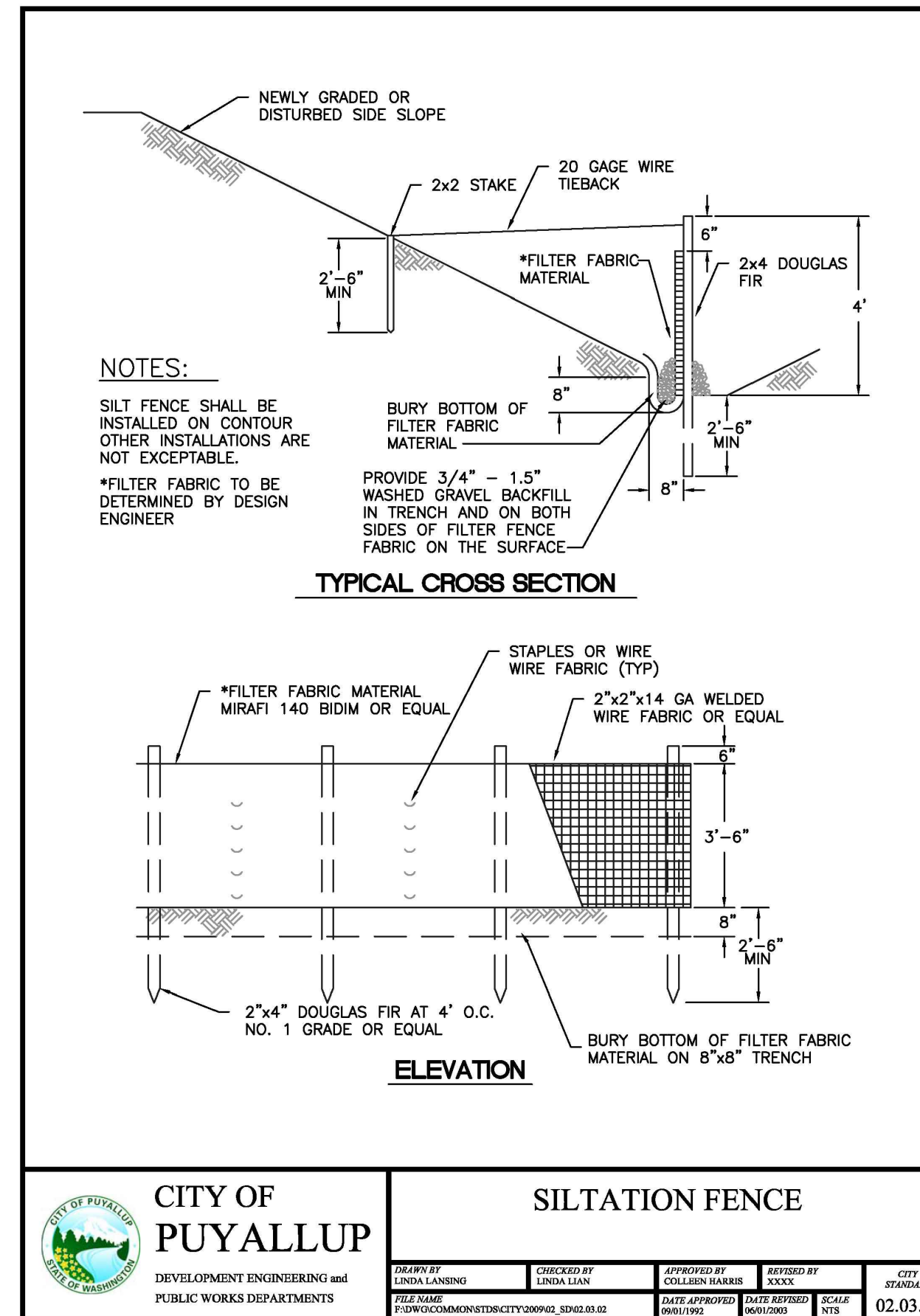

APPROVED

CITY OF PUYALLUP
DEVELOPMENT SERVICES

DATE: 09/10/2021

NOTE: THIS APPROVAL IS VOID AFTER 180 DAYS FROM APPROVAL DATE.

THE CITY WILL NOT BE RESPONSIBLE FOR ERRORS AND/OR OMISSIONS ON THESE PLANS.

FIELD CONDITIONS MAY DICTATE CHANGES TO THESE PLANS AS DETERMINED BY THE ENGINEERING SERVICES MANAGER.

Revision
7 01/12/23 JEB AS DMB RECORD DRAWING

CONSTRUCTION NOTES AND DETAILS
FOR
GERMAINE KORUM CENTER

STEP BY STEP
PO BOX 488
MILTON, WA 98354
PHONE: 253-896-0903

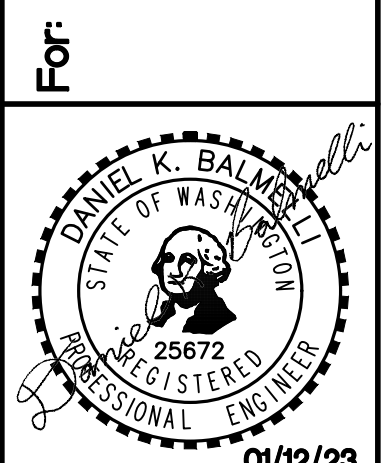

Scale:
Horizontal
Vertical

Designed AS
Drawn ZTK
Checked ZTK
Approved DMB
Date 01/12/23

18215 72ND AVENUE SOUTH
KENT, WA 98032
(425)251-6222 FAX
(425)251-8782

CIVIL ENGINEERING, LAND PLANNING,
SURVEYING, ENVIRONMENTAL SERVICES

Job Number: 17376
Sheet: 4
S3 of 4

CONSTRUCTION NOTES AND DETAILS

FOR
GERMAINE KORUM CENTER
 A PORTION OF THE SW¹/₄ OF THE SW¹/₄ OF SEC. 25, TWP. 20 NORTH, RGE. 4 EAST, W.M.
 CITY OF PUYALLUP PIERCE COUNTY WASHINGTON

RECORD DRAWING



THESE PLANS ARE RECORD DRAWINGS, AND THE INFORMATION SHOWN ACCURATELY REFLECTS EXISTING FIELD CONDITIONS AS OF THIS DATE: JANUARY 12, 2023.

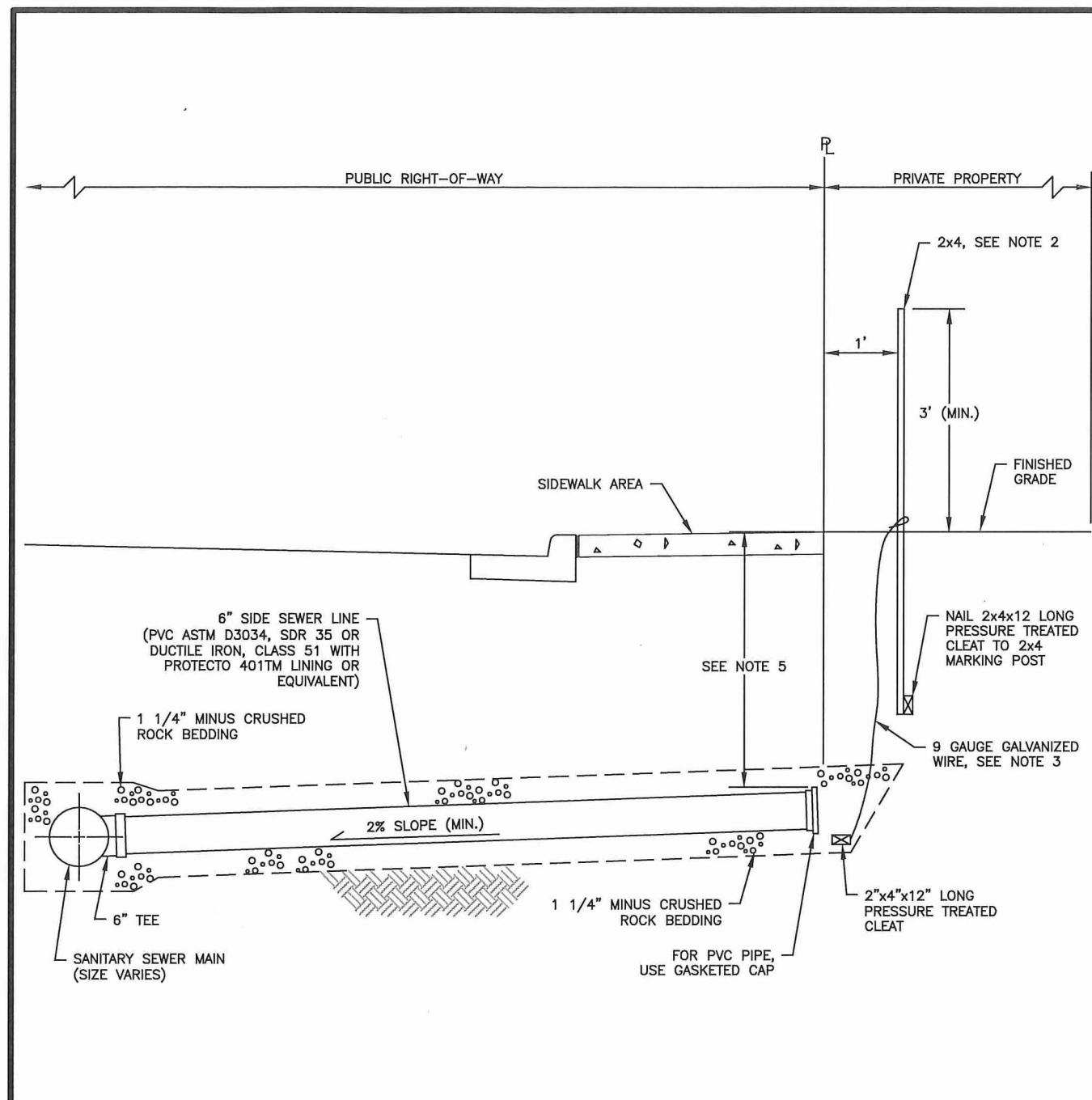
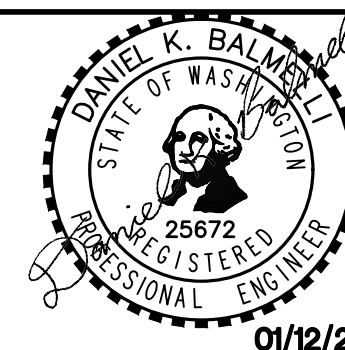

- NOTES:**
- SEE SEWER STUBS SHALL BE INSTALLED TO EACH BUILDING LOT DURING PLAT CONSTRUCTION. WHEN A LOT IS BUILT ON, THE SIDE SEWER CONNECTION SHALL BE COMPLETED AS SHOWN IN CITY STANDARD DETAIL NO. 04.03.03.
 - THE TOP ONE (1) FOOT OF THE 24X44" LONG PRESSURE TREATED SIDE SEWER MARKER SHALL BE EXPOSED, AND SHALL BE PAINTED TRAFFIC YELLOW AND THE DEPTH PAINTED IN BLACK ON BOTH SIDES OF THE MARKER.
 - NINE (9) GAUGE GALVANIZED WIRE TO BE ATTACHED TO THE 24X44" CLEAT AND ATTACHED TO THE MARKER POST ABOVE FINISHED GRADE.
 - IN LOCATION WHERE SIDEWALKS ARE NOT PRESENT NOR REQUIRED THE CONTRACTOR SHALL POUR A CONCRETE COLLAR AS DIRECTED BY THE CITY ENGINEER. SEE CITY STANDARD DETAIL NO. 04.01.05 FOR FRAME AND COVER INFORMATION.
 - END OF SIDE SEWER SHALL HAVE A FIVE (5) FOOT MINIMUM COVER AT THE PROPERTY LINE.
 - SEWER PIPE TRENCHING, BEDDING AND BACKFILL SHALL CONFORM TO CITY STANDARD 06.01.01.

CITY OF PUYALLUP
 OFFICE OF THE CITY ENGINEER
 APPROVED FOR PUBLICATION
 DATE: 3/15/2020
SIDE SEWER STUB WHEN UTILITY EASEMENT DOES NOT EXIST
 CITY STANDARD 04.03.02

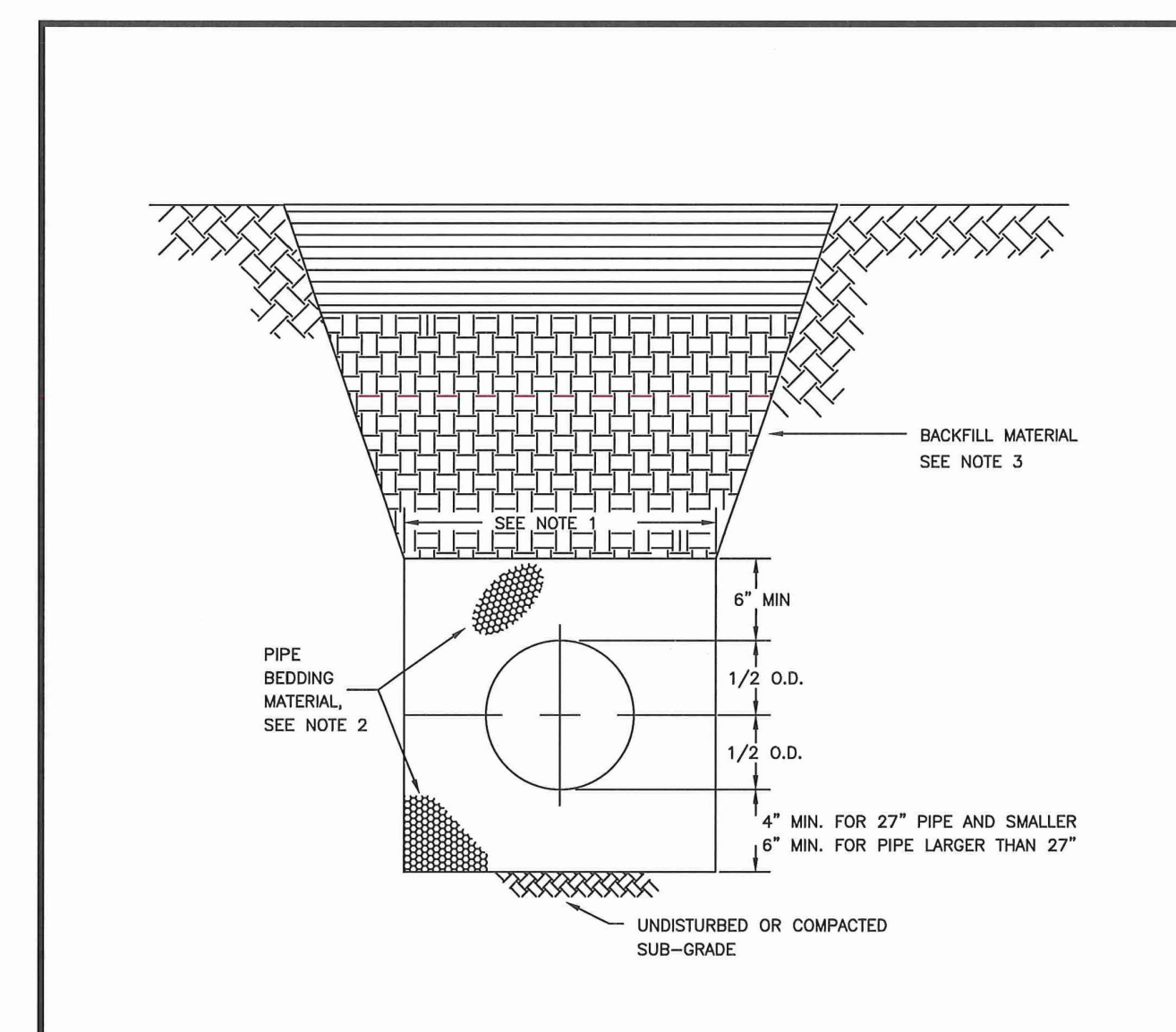

- TRENCHING SHALL MEET THE REQUIREMENTS OF SECTION 7-08.3(1)A AND 2-06.3(1) OF THE WSDOT SPECIFICATIONS.
- BEDDING MATERIAL SHALL CONFORM TO 9-03.12(3) GRAVEL BACKFILL FOR PIPE ZONE BEDDING.
- GRAVEL BACKFILL SHALL CONFORM TO 9-03.12(1)A GRAVEL BACKFILL FOR FOUNDATIONS, CLASS A.

CITY OF PUYALLUP
 OFFICE OF THE CITY ENGINEER
 APPROVED FOR PUBLICATION
 DATE: 3/15/2020
PIPE TRENCHING BEDDING AND BACKFILL
 CITY STANDARD 06.01.01

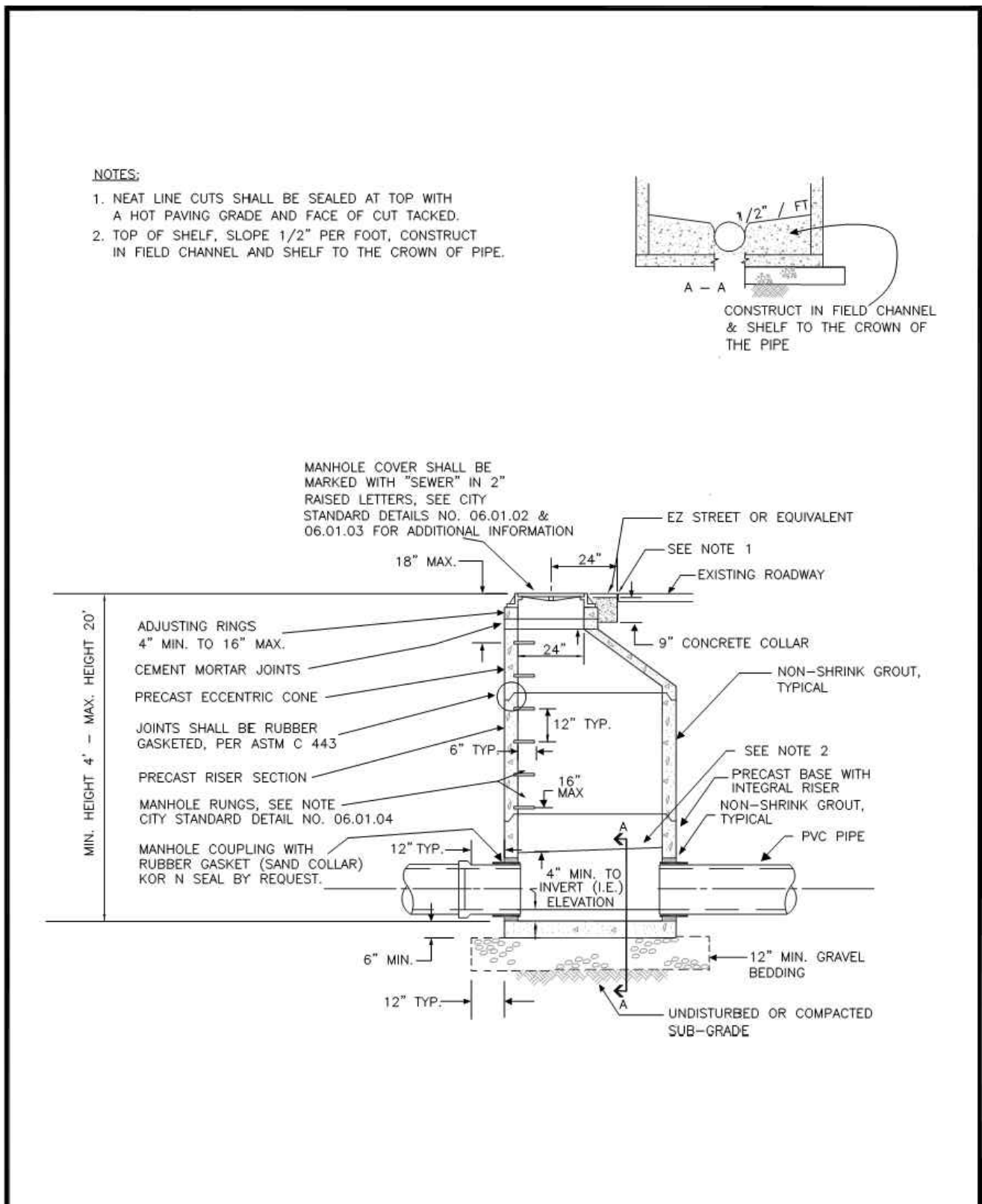

CITY OF PUYALLUP
 OFFICE OF THE CITY ENGINEER
 APPROVED FOR PUBLICATION
 DATE: 3/15/2020
SANITARY SEWER MANHOLE
 CITY STANDARD 04.01.01

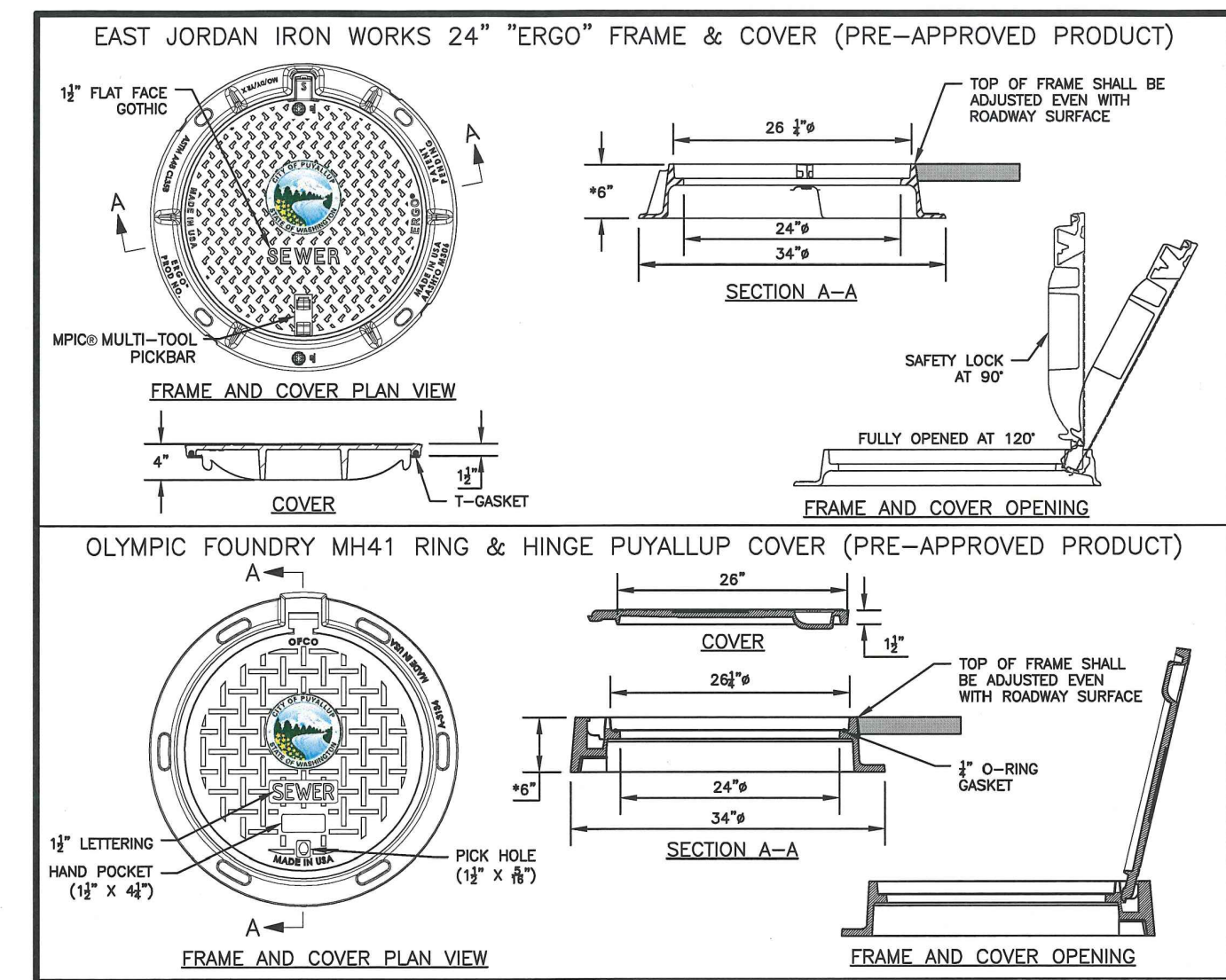

- NOTES:**
- EAST JORDAN IRON WORKS 24" "ERGO" AND OLYMPIC FOUNDRY MH41 RING & HINGE PUYALLUP COVER ARE PRE-APPROVED PRODUCTS AND SHALL BE USED FOR PUBLICLY-OWNED INFRASTRUCTURE. ALL OTHERS REQUIRE WRITTEN APPROVAL OF THE ENGINEER PRIOR TO INSTALLATION.
 - MANHOLE FRAME AND COVERS SHOULD NOT BE LOCATED IN PEDESTRIAN PATHWAYS (E.G. SIDEWALKS, CROSSWALKS, ETC.), WHERE EXISTING OR PROPOSED CONDITIONS REQUIRE A MANHOLE FRAME AND COVER TO BE INSTALLED WITHIN A PEDESTRIAN PATHWAY, THE MANHOLE FRAME AND COVER SHALL BE ADA COMPLIANT.
 - NON-ROOFING FIT FOR MANHOLE COVERS.
 - CASTING TO BE SMOOTH AND FREE FROM SURFACE SAND AND SCALE.
 - CASTING TO BE SMOOTH, TRUE TO PATTERN, FREE FROM BLOWHOLES, POROSITY HARD SPOTS, SHRINK HOLES, WARP, OR ANY OTHER DEFECTS WHICH COULD IMPAIR SERVICEABILITY.
 - CASTINGS SHALL BE UNCOATED.
 - FOR STORM APPLICATIONS CAST LETTERS SHALL READ "STORM".
 - INSTALL FRAME AND COVER IN ROADWAY WITH HINGED SIDE OF ASSEMBLY POINTED TOWARD ONCOMING TRAFFIC.
 - THE CITY SHALL HAVE THE RIGHT TO REQUIRE INSPECTION AND APPROVAL OF ALL CASTINGS PRIOR TO PAINTING.
 - REPAIR OR DEFECTS BY WELDING, OR BY THE USE OF "SMOOTH-ON" OR SIMILAR MATERIAL WILL NOT BE PERMITTED.
 - MANHOLE RING AND COVER SHALL BE FREE OF POROSITY, SHRINK CAVITIES, COLD SHUTS OR CRACKS OR ANY SURFACE DEFECTS WHICH WOULD IMPAIR SERVICEABILITY.
 - FRAME HEIGHT MUST BE 4" FOR OVERLAYS AND PAVEMENT REHABILITATION PROJECTS, WITH WRITTEN APPROVAL BY THE CITY ENGINEER.

CITY OF PUYALLUP
 OFFICE OF THE CITY ENGINEER
 APPROVED FOR PUBLICATION
 DATE: 3/15/2020
MANHOLE FRAME AND COVER
 CITY STANDARD 06.01.02

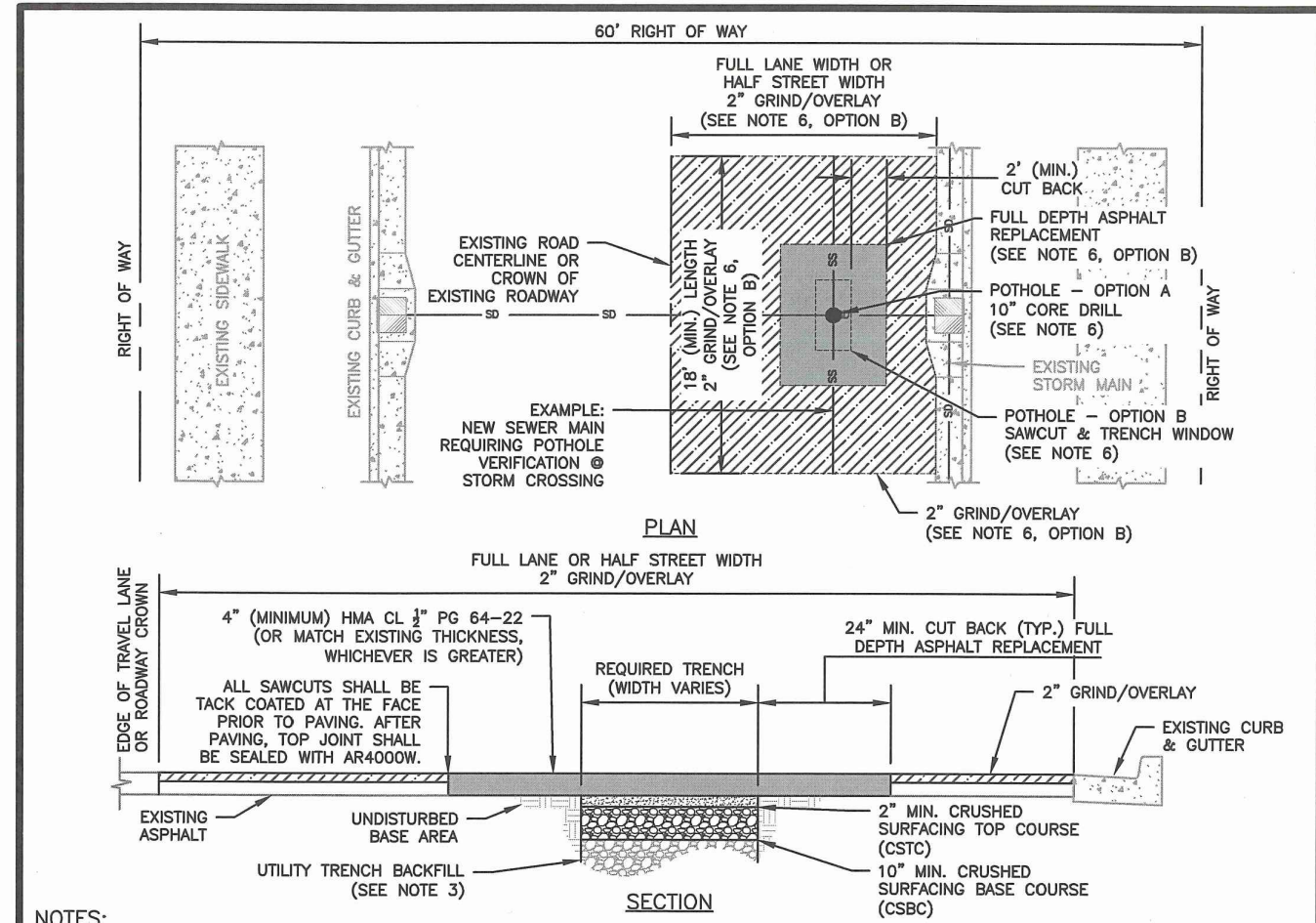

- NOTES:**
- BASE AND SUBBASE MATERIAL SHALL BE COMPACTED TO 95% OF THE MODIFIED PROCTOR MAXIMUM DRY DENSITY.
 - ALL DEPTHS INDICATED ARE A MINIMUM COMPACTED DEPTH.
 - INITIAL BACKFILLING SHALL BE PERFORMED ONLY AFTER INSPECTION AND APPROVAL OF THE INSTALLED PIPE OR STRUCTURE. THE TRENCH BACKFILL MATERIAL SHALL BE IN ACCORDANCE WITH CITY STANDARD DETAIL NO. 06.01.01.
 - ALL BACKFILL FOR PIPE TRENCHES SHALL BE MECHANICALLY COMPACTED BY A POWER-OPERATED MECHANICAL TAMPER(S) AS SPECIFIED IN WSDOT STANDARD SPEC. 2-03.3 (1)(C), COMPACTING EARTH EXHIBMENTS, METHOD C OF THE WSDOT STANDARD SPECIFICATIONS.
 - IF PAVING SURFACES ADJACENT TO THE TRENCH OPENING MAY BE DAMAGED WHERE TRENCHES ARE MADE PARALLEL TO THE STREET, OR WHERE A NUMBER OF CROSS TRENCHES ARE LAID IN CLOSE PROXIMITY TO ONE ANOTHER OR WHERE THE EQUIPMENT USED MAY CAUSE SUCH DAMAGE, THE CITY ENGINEER MAY REQUIRE A NEGOTIATED CONTRIBUTION FROM THE PERMITTEE FOR RESURFACING IN LIEU OF PATCHING.
 - IF THE TOTAL AREA OF THE PROPOSED PATCH OR PROBABLE DAMAGED AREA EXCEEDS 25 PERCENT OF THE TOTAL PAVEMENT SURFACING BETWEEN CURB FACES OR BETWEEN CONCRETE CUTTER EDGES IN ANY BLOCK, SUCH NEGOTIATIONS SHALL BE CARRIED ON AND CONTRIBUTIONS AGREED UPON PRIOR TO ISSUANCE OF A PERMIT. SUCH CONTRIBUTIONS SHALL BE IN ADDITION TO THE STANDARD PERMIT FEE.
 - PATCHING FOR UTILITIES:**
 OPTION A - UP TO A 10" DIAMETER CORE DRILL IS ALLOWED. CORE HOLES MADE DURING UTILITY POTHOLES SHALL BE BACKFILLED WITH COP TO WITHIN 4" OF FINISHED GRADE. 4" OF HMA SHALL THEN BE PLACED AND COMPACTED. FLUSH WITH EXISTING GRADE.
 OPTION B - FOR POTHOLES LARGER THAN 10" IN DIAMETER OR TRENCHING COMPLETED IN EXISTING ROADWAY, THE CONTRACTOR SHALL MEET CITY STANDARD 06.01.01 FOR PIPE BEDDING AND BACKFILL REQUIREMENTS. PAVEMENT RESTORATION SHALL BE ACCOMPLISHED BY INSTALLING THE TRENCH PATCH, AS SHOWN HEREIN, AND THEN GRINDING/OVERLAYING TO A MINIMUM DEPTH OF 2". THE LIMITS OF THE REQUIRED GRIND/OVERLAY SHALL BE TO THE NEAREST LANE LINE, OR HALF STREET, AND SHALL BE A MINIMUM OF 18 FEET LONG (LONGITUDINALLY ALONG ROADWAY CENTERED AT LOCATION OF PATCH. NOTE: IF EXISTING ASPHALT THICKNESS IS LESS THAN 3", FULL DEPTH PAVEMENT REPLACEMENT, IN LIEU OF GRIND/OVERLAY, TO MEET A MINIMUM ASPHALT THICKNESS OF 4" WILL BE REQUIRED.
 WHERE LOCATION OF TRENCH OR POTHOLE WINDOW INTERSECTS ROAD CENTERLINE, A MINIMUM GRIND AND OVERLAY OF ONE FULL LANE WIDTH (12') IS REQUIRED CENTERED ON ROADWAY. NO LONGITUDINAL JOINTS WILL BE ALLOWED IN THE WHEEL PATH.
 - ALL MANHOLE FRAMES, VALVE FRAMES AND MONUMENT COVERS SHALL BE INSTALLED AFTER PLACEMENT OF ASPHALT. IF MORE THAN ONE LIFT IS NECESSARY, FRAMES AND LIDS WILL BE ADJUSTED TO FINISH GRADE AT FIRST LIFT AS DIRECTED BY THE CITY.

CITY OF PUYALLUP
 OFFICE OF THE CITY ENGINEER
 APPROVED FOR PUBLICATION
 DATE: 3/15/18
STREET PATCH
 CITY STANDARD 01.01.20

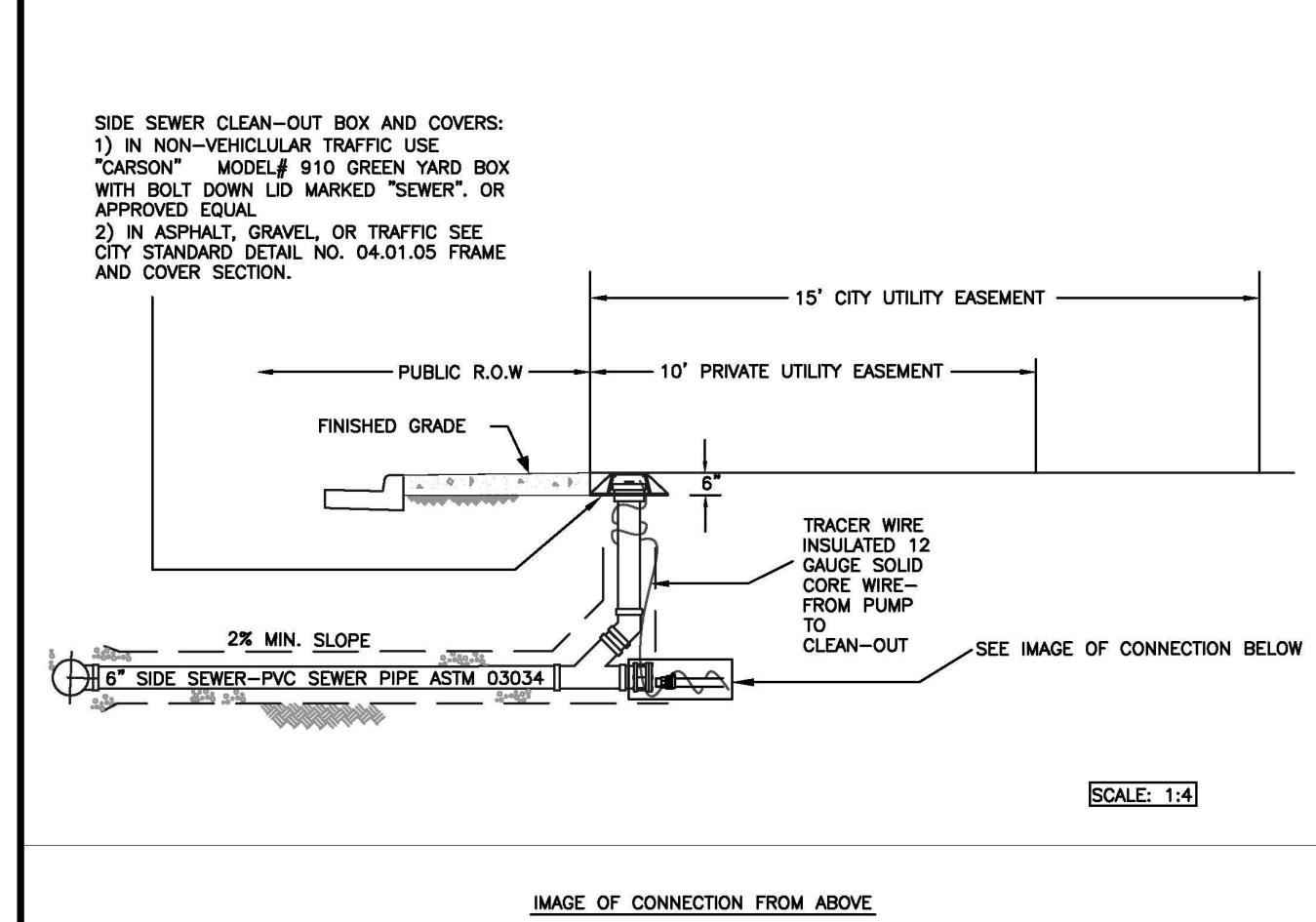

- SIDE SEWER CLEAN-OUT BOX AND COVERS:**
- IN NON-VEHICULAR TRAFFIC USE "CARSON" MODEL# 910 GREEN YARD BOX WITH BOLT DOWN LID MARKED "SEWER", OR APPROVED EQUAL.
 - IN ASPHALT, GRAVEL, OR TRAFFIC SEE CITY STANDARD DETAIL NO. 04.01.05 FRAME AND COVER SECTION.
- SCALE: 1/4"**
- SCALE: 1/2"**

CITY OF PUYALLUP
 OFFICE OF THE CITY ENGINEER
 APPROVED FOR PUBLICATION
 DATE: 3/15/2020
PRESSURE LINE TO GRAVITY LINE SIDE SEWER CONNECTION AND CLEAN OUT TYPE 1
 CITY STANDARD 04.05.01

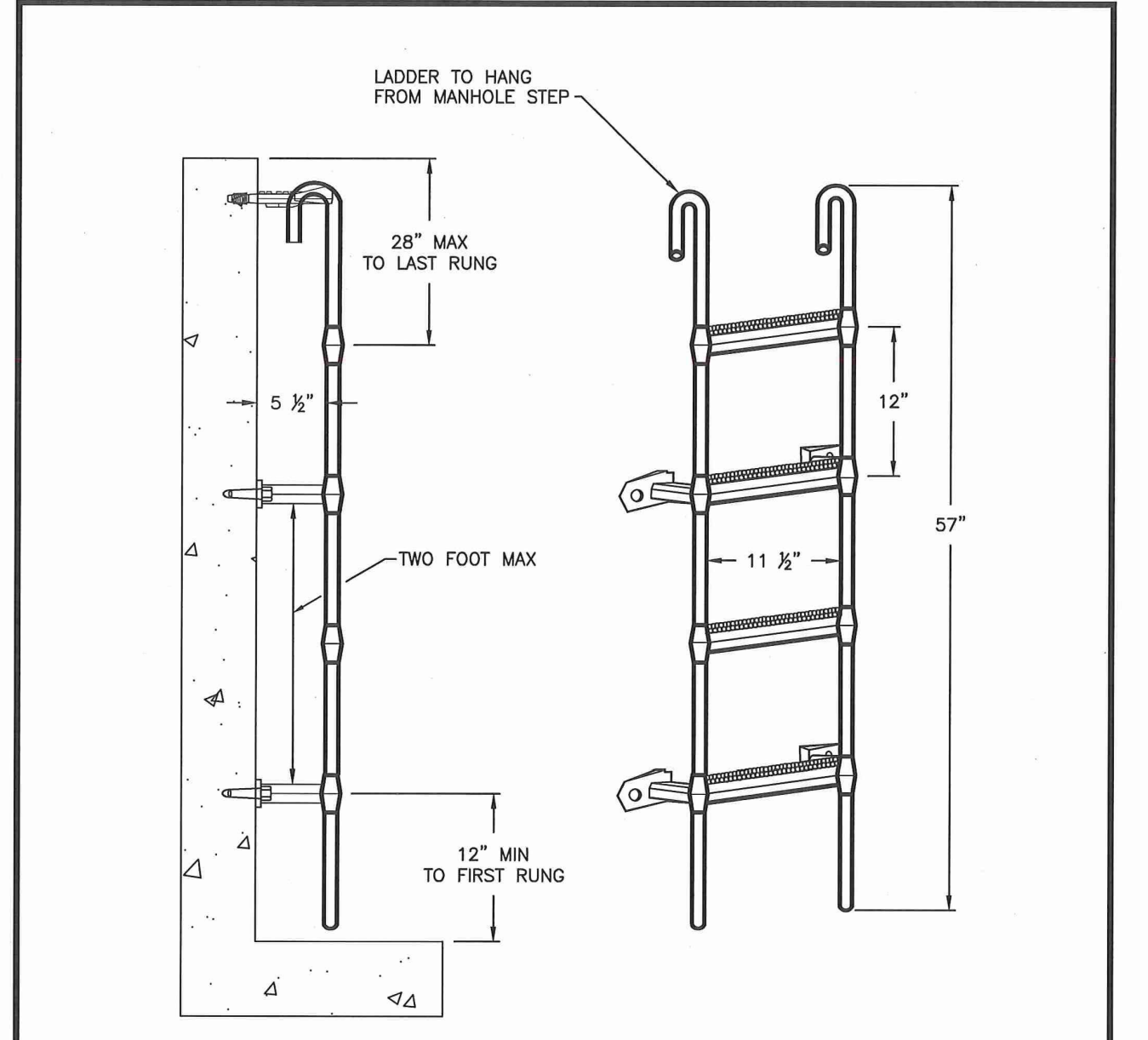

- PREFABRICATED POLY LADDER**
- VAULT LADDER SHALL BE A LANE POLY LADDER OR AN APPROVED EQUAL MEETING THE REQUIREMENTS OF ASTM C-478, A-615, D4101 AND AASHTO M-199
- RAIL**
 9/16" GRADE 60 ROUND BAR
- RUNG**
 1/2" GRADE 60 REBAR

CITY OF PUYALLUP
 OFFICE OF THE CITY ENGINEER
 APPROVED FOR PUBLICATION
 DATE: 3/15/2020
MANHOLE LADDER
 CITY STANDARD 06.01.04

Revision
 7 10/12/23 JEP AS DKB RECORD DRAWING

Title

STEP BY STEP
 PO BOX 488
 MILTON, WA 98354
 PHONE: 253-896-0903

For

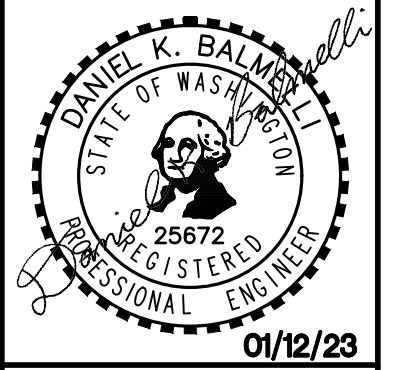

Scale: Horizontal Vertical
 Designed AS: ZTM
 Drawn ZTM
 Checked ZTM
 Approved DKB
 Date 01/12/23

18215 72ND AVENUE SOUTH
 KENT, WA 98032
 (425)251-6222 FAX
 (425)251-8782
 CIVIL ENGINEERING, LAND PLANNING,
 SURVEYING, ENVIRONMENTAL SERVICES

APPROVED

CITY OF PUYALLUP
 DEVELOPMENT SERVICES

DATE: 09/10/2021

NOTE:
 THIS APPROVAL IS VOID AFTER 180 DAYS FROM APPROVAL DATE.
 THE CITY WILL NOT BE RESPONSIBLE FOR ERRORS AND/OR OMISSIONS ON THESE PLANS.
 FIELD CONDITIONS MAY DICTATE CHANGES TO THESE PLANS AS DETERMINED BY THE ENGINEERING SERVICES MANAGER.

Job Number: 17376
 Sheet: S4 of 4