

CONSTRUCTION NOTES

1. CALL UTILITY LOCATE AT 811 72 HOURS PRIOR TO TRENCHING OR DIGGING.
2. THE EXISTENCE AND LOCATION OF ANY UNDER GROUND UTILITY PIPES OR DIGGING. STRUCTURE SHIWN ON THESE OLANS WERE OBTAINED BY FIELD INSPECTION AND A SEARCH OF THE AVAILABLE CITY OR COUNTY RECORDS.SINCE THE ACTUAL LOCATION AND NATURE OF THE UNDER GROUND FACILITIES MAY BE SOME WHAT DIFFERENT FROM THE SHOWN. THE CONTRACTOR IS REQUIRED TO VERIFY PRIOR TO EXCAVATION.
3. FOR UNDERGROUND ACTIVITY: TEST AND VENTILATE MANHOLE/UTILITY VAULT PRIOR TO ENTRY. PLACE WARNING DEVICES AND WORK AREA PROTECTION AS REQUIRED,AND USE EYE AND HEAD SAFETY PROTECTION PER FEDERAL WAY,STATE,AND LOCAL REGULATIONS.
4. ALL EXCAVATION ,TRENCHING, AND SHORING IS TO ADHERE TO THE CODE OF REGULATIONS(CFR)1926.650 SUBPART P.
 - a. PROVIDED ALL PITS WITH 1'X 1' SLOPE ART ONE END OF EXCAVATION FOR TECHNICIAN INGRESS/EGRESS.
 - b. EXCAVATED SPOILS ARE TO BE NO LESS THAN 24" FROM EDGE OF PIT OR TRENCH.
 - c. BARRICADE ALL OPEN PITS AND TRENCHING FOR PUBLIC SAFETY. ALL BARRICADE MUST BE EQUIPPED WITH FLASHING LIGHTS FOR NIGHT VISIBILITY.
 - d. FOR PITS HREATER THAN 4' IN DEPTH ,USE APPROPRIATE SHORING FOR WALL STABILITY
5. TRENCH COVER IS TO BE 9" MINIMUM AND FREE OF ROCKS,DEBRIS,AND CLODS.THE TRENCH IS TO BE A MINIMUM OF 9" COVER IN DEVELOPED AREAS AND A MINIMUM OF 48" OF COVER IN UNDEVELOPED AREAS (ANY VARIANCE FROM THESE STANDARDS WILL BE SPECIFIED ON THE PLANS)
6. ALL ASPHALT/CONCRETE AND LANDSCAPING REMOVED, DISTURBED, OR DAMAGES AS A RESULT OF CONSTRUCTION SHALL BE RESTORED TO ORIGINAL CONDITION OR BETTER.
7. NORMAL / GUIDED-BORING METHOD RECOMMENDED WHEN BORING.
8. ADHERE TO AIRTIGHT GUIDELINES UNLESS OTHERWISE NOTED.
9. BOND BURIED/AERIAL FACILITIES AS A REQUIRED BY JURISDICTIONAL AGENCY(S).
10. AERIAL FACILITIES ARE TO BE TESTED PRIOR TO BEGINING WORK PER STATE AND LOCAL REGULATIONS.
11. ALL WORK AREA PROTECTION FOR TRAFFIC CONTROL IS TO BE WITH APPROVED WARNING DEVICES AND PLACED PER STATE DEPARTMENT OF TRANSPORTATION AND/OR PUBLIC WORKS ENGINEERING.DEPARTMENT STANDARDS AND SPECIFICATIONS.IF REQUIRED ,A TRAFFIC CONTROL PLAN SHALL BE SUBMITTED TO THE REQUESTING PERMITTING AGENCY.PRIOR TO BEGINNING WORK, PERMITTING AGENCIES MUST BE NOTIFIED 48 HOURS IN ADVANCE OF CONSTRUCTION ACTIVITIES.
12. EXISTING PEDESTRIAN CROSSWALKS AND WALKING AREAS SHALL BE MAINTAINED AT ALL TIMES. AS NECESSARY, TEMPORARY PEDESTRIAN CROSSWALKS AND WALKING AREAS SHALL BE PROVIDED AND MAINTAINED PER STATE DEPARTMENT OF TRANSPORTATION AND/OR PUBLIC WORKS ENGINEERING DEPARTMENT STANDARDS AND SPECIFICATIONS.
13. THE FOLLOWING FOOTAGES ARE ESTIMATES.FOOTAGES TO BE VERIFIED PRIOR TO CONSTRUCTIONS.

VICINITY MAP

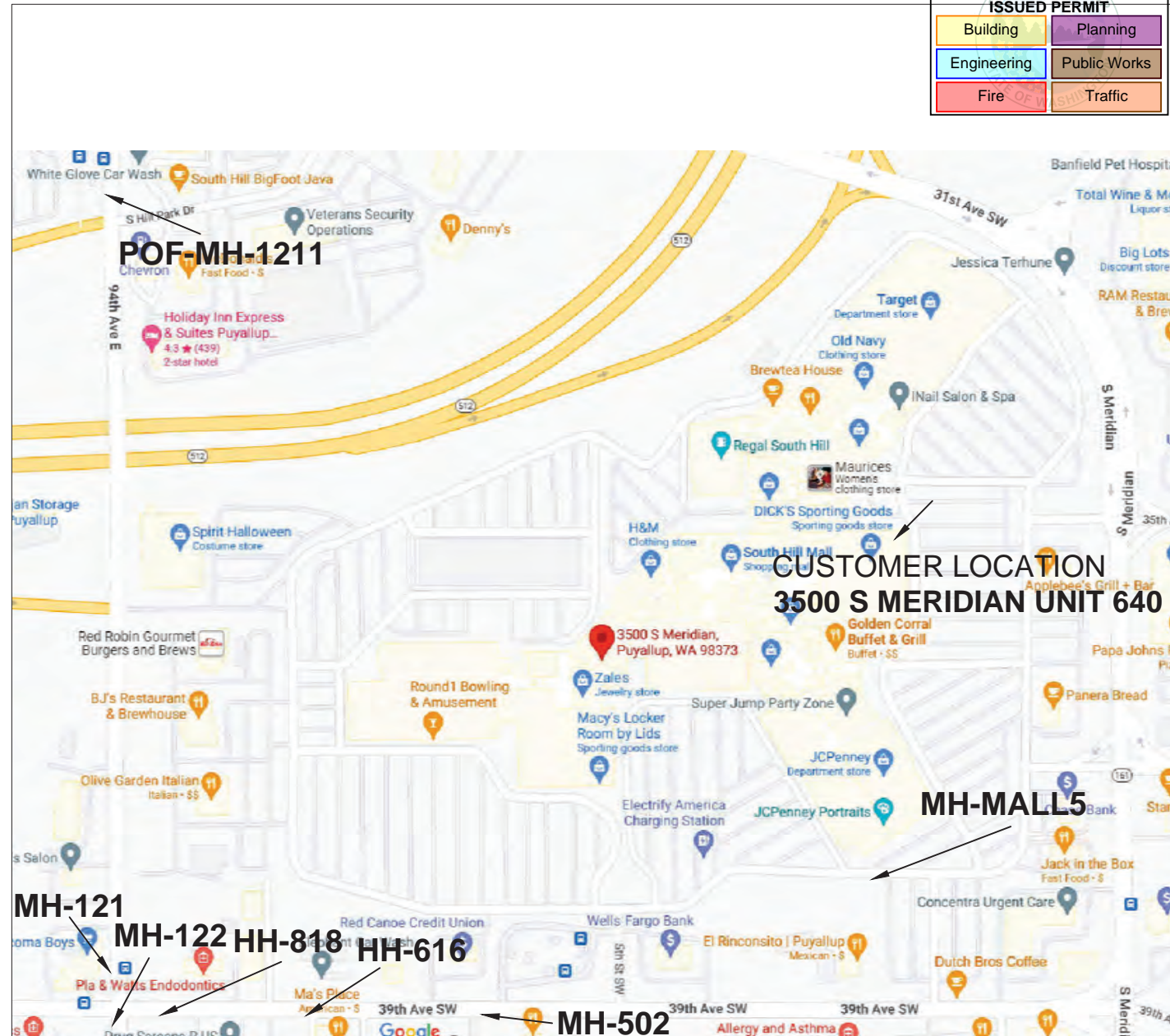

PERMITS

PRFUP20221758

	YES	NO
DESIGNED SERVICES:	<input type="checkbox"/>	<input type="checkbox"/>
HELD ORDERS:	<input type="checkbox"/>	<input type="checkbox"/>
ROW REQUIRED:	<input type="checkbox"/>	<input type="checkbox"/>
CIY:	<input type="checkbox"/>	<input type="checkbox"/>
COUNTY:	<input type="checkbox"/>	<input type="checkbox"/>
STATE:	<input type="checkbox"/>	<input type="checkbox"/>
RAIL ROAD:	<input type="checkbox"/>	<input type="checkbox"/>
LOOP QUAL:	<input type="checkbox"/>	<input type="checkbox"/>
PREMIS FORM:	<input type="checkbox"/>	<input type="checkbox"/>
ADDITIONAL PERMIT INFO:		
CONFORMANCE TEST:		
SEE NDS		
LCON NAME:	ANNE MARTIN	
LCON NUMBER:	402-779-7412	
FIBER ENGINEER:	MICHAEL MANGUS	
FIBER ENGINEER CONTACT:	720-567-6180	
FIELD ENGINEER:		
FIELD ENGINEER CONTACT:		
CUSTOMER NAME: THE BUCKLE INC		
ADDRESS: 3500 S MERIDIAN,UNIT 640 TACOMA, WA 98373		

TOTAL PLUF FIBER PLACEMENT: 2040'
 TOTAL PLAF FIBER PLACEMENT: 0'
 TOTAL PLAC FIBER PLACEMENT: 0'
 TOTAL INBF FIBER PLACEMENT: 50'
 TOTAL BORE: 0'
 TOTAL TRENCH: 0'

NARRATIVE: THIS PROJECT WILL PROVIDE CDFS SERVICE TO 3500 S MERIDIAN UNIT 640. EXISTING 720 FIBER CABLE FROM POF_MH-1211 TO 121. NEW 48 FIBER CABLE FROM MH-122 TO HH-818. EXISTING 48 FIBER CABLE FROM HH-818 TO HH-616 TO MH-502. NEW 24 FIBER CABLE FROM MH-502 TO MH-MALL5 TO CUSTOMER MPOP PASSING THROUGH MH-MALL9, MH-MALL6 IN EXISTING CONDUIT.

	CUSTOMER INFORMATION	ENGINEERING CONTACT	CONTRACT ENGINEER		EXCEPT AS MAY BE OTHERWISE PROVIDED BY CONTRACT, THESE DRAWINGS AND SPECIFICATIONS SHALL REMAIN THE PROPERTY OF CENTURY LINK BEING ISSUED IN STRICT CONFIDENCE
	NAME: THE BUCKLE INC ADDRESS: 3500 S MERIDIAN,UNIT 640 CITY, STATE: PUYALLUP WA ZIP CODE: 98373 CLLI: PYLPWA01	NAME: MICHAEL MANGUS PHONE: 720-567-6180 	NAME: RICHARD THOMPSON PHONE: 503-926-2965 CYIENT INC		
				SECTION: 4 TOWNSHIP: 19N RANGE: 4E	SCALE: 1"=100' REVISION: 1 JOB: P.058208 DATE: 10/31/2022 SH: 01 OF 08



City of Puyallup
Development & Permitting Services
ISSUED PERMIT

Building	Planning
Engineering	Public Works
Fire	Traffic

LEGEND SHEET

SYMBOLOLOGY

BACK OF CURB		BOC
EDGE OF PAVEMENT		EOP
CENTERLINES		C/L
MONUMENT LINE		M/L
DRIVEWAY		DW
SIDEWALK		SW
PROPERTY LINE		P/L
RIGHT OF WAY		R/W
PUE		PUE
NON-VEHICLE-ACCESS EASEMENT		NVAE
MATCHLINE		
RAILROAD		
CATV LINE		CATV
ELECTRIC		E
OVERHEAD ELECTRIC		OHE
OVERHEAD T & E		OHT&E
GAS		G
IRRIGATION		IRR
SEWER		S
SITE TRIANGLE		
STORM DRAIN		SD
TELEPHONE		T
JOINT TRENCH TELCO/ELEC		T&E
AERIAL UTILITY (FIBER OPTIC)		AFO
BURIED UTILITY (FIBER OPTIC)		BFO
ABN TELCO		T
WATER		V
FENCE		
WALL		
CITY LIMITS		
COUNTY LINE		
TRAFFIC SIGNAL		TS
STREET LIGHT		SL
BORE		
ASPHALT CUT & RESTORE		
TRENCH		

	BRASS CAP		STORM DRAIN INTAKE
	CENTERLINE TICK		CULVERT
	MAILBOX		SEWER MANHOLE
	STREET SIGN		STORM DRAIN MANHOLE
	TREE		RWCD IRRIGATION PIPE
	BUSH		IRRIGATION MANHOLE
	CACTUS		IRRIGATION VALVE
	POWER POLE		CATV HANDHOLE
	TELEPHONE POLE		CATV VAULT
	CATV ANCHOR		CATV PEDESTAL
	POWER / TELEPHONE ANCHOR		GAS VALVE
	TRAFFIC LIGHT POLE		GAS VAULT
	TRAFFIC SIGNAL POST		GAS METER
	TRAFFIC SIGNAL J-BOX		TEL PEDESTAL EXISTING
	JOINT POLE		TEL PEDESTAL NEW
	STREET LIGHT		TEL MANHOLE EXISTING
	ELECTRIC SWITCHGEAR		TEL MANHOLE NEW
	JUNCTION BOX		TELCO HANDHOLE EXISTING
	ELECTRIC VAULT		TELCO HANDHOLE NEW
	GROUND TRANSFORMER		4x4' BOREPIT
	AERIAL TRANSFORMER		SAI EXISTING
	ELECTRIC HANDHOLE		SAI NEW
	ELECTRIC MANHOLE		RT EXISTING
	POWER PED EXISTING		RT NEW
	POWER PED NEW		TELCO REPEATER NEW
	WATER METER		TELCO REPEATER EXISTING
	WATER VALVE		COOLPED NEW
	FIRE HYDRANT		COOLPED EXISTING
	TRENCH FOOTAGE		SLACK LOOP FOOTAGE
	ASPHALT CUT FOOTAGE		
	BORE FOOTAGE		

ALL PROPOSED EQUIPMENT WILL BE BOLD

	CUSTOMER INFORMATION		ENGINEERING CONTACT		CONTRACT ENGINEER			EXCEPT AS MAY BE OTHERWISE PROVIDED BY CONTRACT. THESE DRAWINGS AND SPECIFICATIONS SHALL REMAIN THE PROPERTY OF CENTURY LINK BEING ISSUED IN STRICT CONFIDENCE				
	NAME: THE BUCKLE INC ADDRESS: 3500 S MERIDIAN, UNIT 640 CITY, STATE: TACOMA, WA ZIP CODE: 98373 CLLI: PYLPWA01		NAME: MICHAEL MANGUS PHONE: 720-567-6180 		NAME: RICHARD THOMPSON PHONE: 503-926-2965 CYIENT INC				SECTION: 4	SCALE: 1"=100'	REVISION: 1	
								TOWNSHIP: 19N	RANGE: 4E	JOB: P.058208	DATE: 10/31/2022	SH: 02 OF 08

City of Puyallup
Development & Permitting Services
ISSUED PERMIT

Building	Planning
Engineering	Public Works
Fire	Traffic

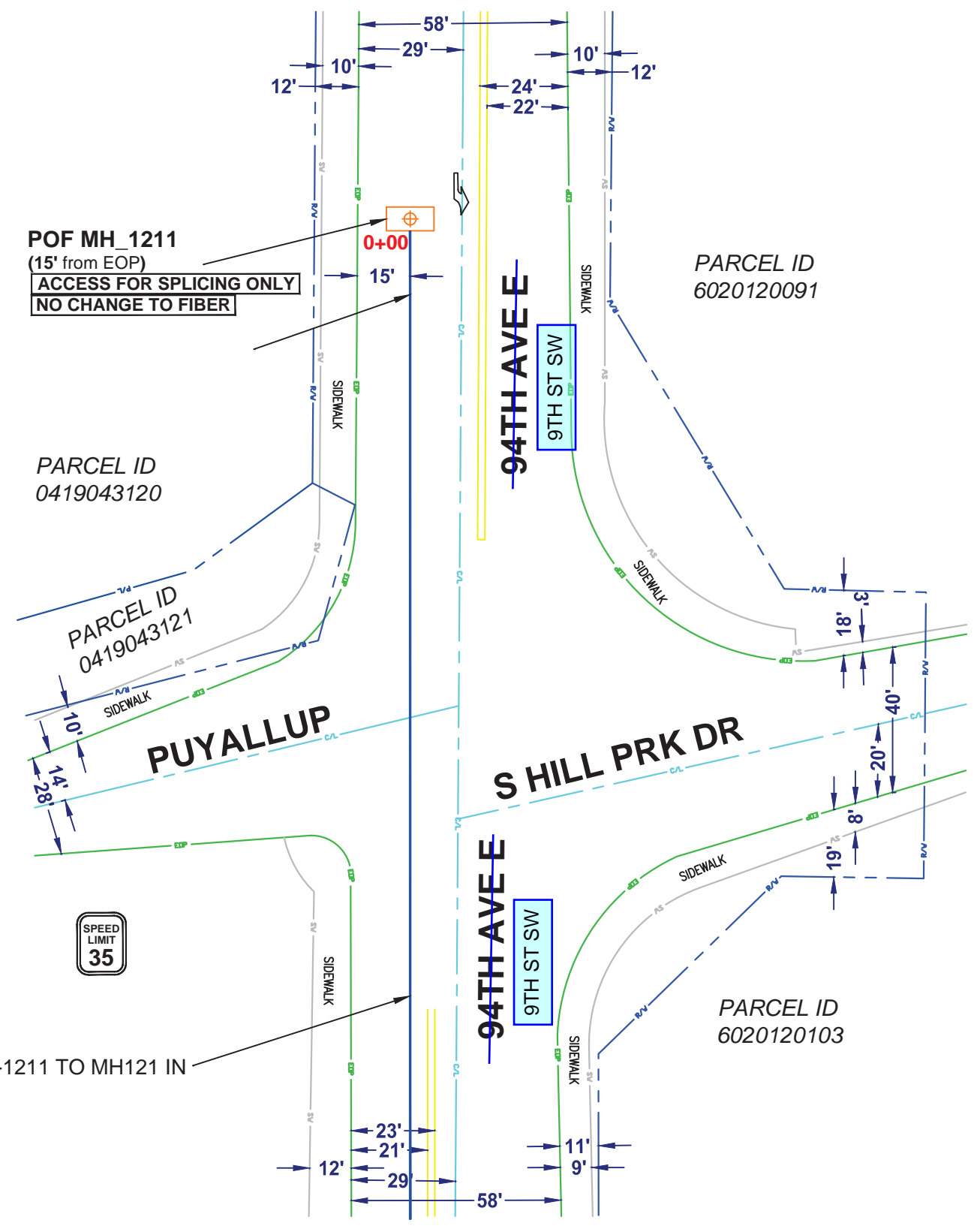

POF MH_1211
(15' from EOP)
ACCESS FOR SPLICING ONLY
NO CHANGE TO FIBER

PARCEL ID
0419043120

PARCEL ID
0419043121

PARCEL ID
6020120091

PARCEL ID
6020120103



EXISTING 720 FIBER CABLE FROM MH-1211 TO MH121 IN EXISTING CONDUIT.



<p>CUSTOMER INFORMATION</p> <p>NAME: THE BUCKLE INC ADDRESS: 3500 S MERIDIAN, UNIT 640 CITY, STATE: TACOMA, WA ZIP CODE: 98373 CLLI: PYLPWA01</p>	<p>ENGINEERING CONTACT</p> <p>NAME: MICHAEL MANGUS PHONE: 720-567-6180</p>	<p>CONTRACT ENGINEER</p> <p>NAME: RICHARD THOMPSON PHONE: 503-926-2965</p>	<p>SECTION: 4 TOWNSHIP: 19N RANGE: 4E</p>	<p>EXCEPT AS MAY BE OTHERWISE PROVIDED BY CONTRACT, THESE DRAWINGS AND SPECIFICATIONS SHALL REMAIN THE PROPERTY OF CENTURY LINK BEING ISSUED IN STRICT CONFIDENCE</p>	
				<p>SCALE: 1"=100'</p>	<p>REVISION: 1</p>
				<p>DATE: 10/31/2022</p>	<p>SH: 03 OF 08</p>
	<p>CYIENT INC</p>			<p>JOB: P.058208</p>	<p>SH: 03 OF 08</p>

City of Puyallup
Development & Permitting Services
ISSUED PERMIT

Building	Planning
Engineering	Public Works
Fire	Traffic

EXISTING 720 FIBER CABLE FROM MH-1211 TO MH121 IN EXISTING CONDUIT.

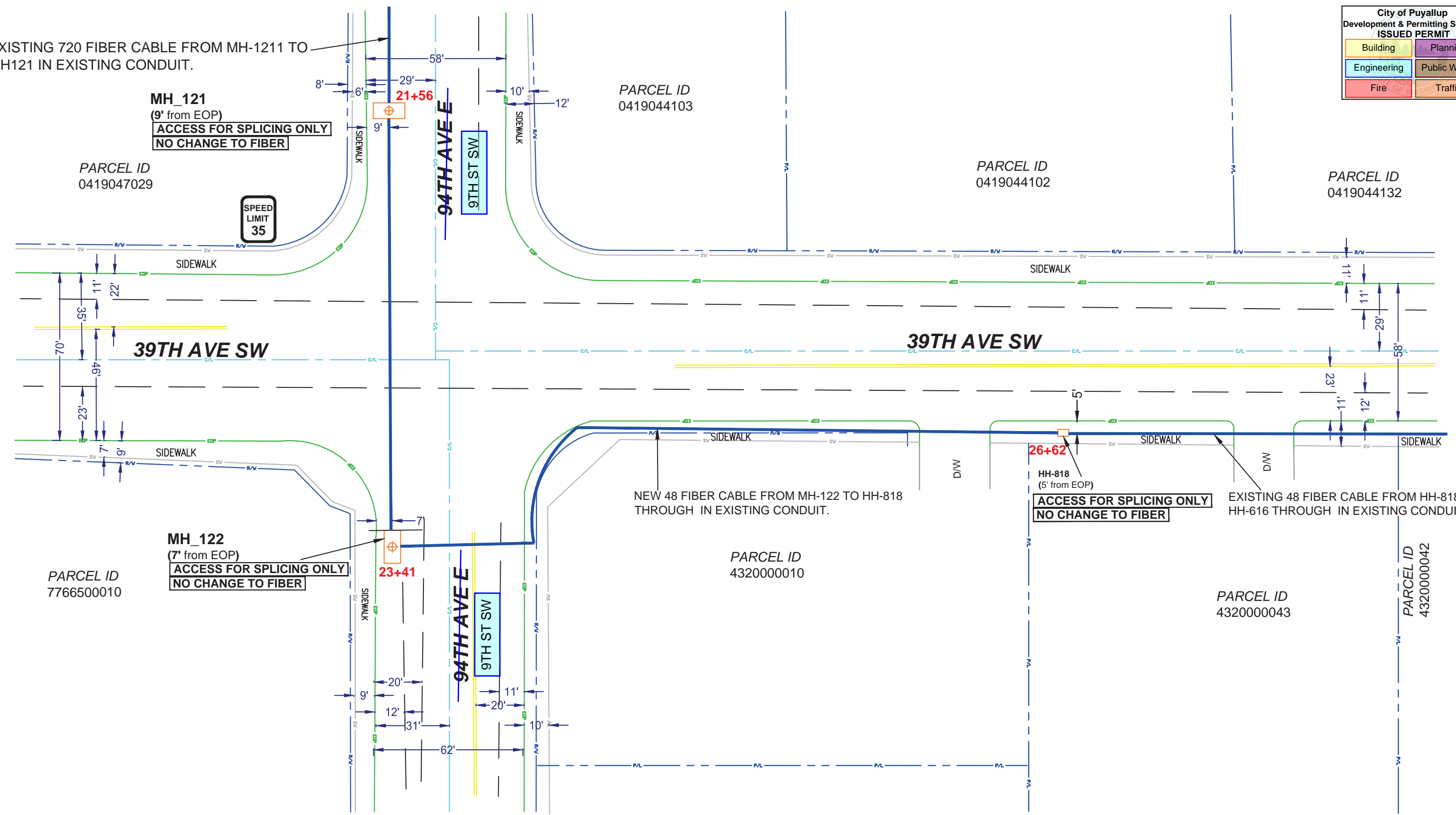

CUSTOMER INFORMATION
NAME: THE BUCKLE INC ADDRESS: 3500 S MERIDIAN, UNIT 640 CITY, STATE: TACOMA, WA ZIP CODE: 98373 CLLI: PYLPWA01

ENGINEERING CONTACT
NAME: MICHAEL MANGUS PHONE: 720-567-6180
CenturyLink

CONTRACT ENGINEER
NAME: RICHARD THOMPSON PHONE: 503-926-2965
CYIENT INC

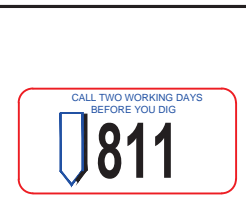

CenturyLink
SECTION: 4
TOWNSHIP: 19N
RANGE: 4E

EXCEPT AS MAY BE OTHERWISE PROVIDED BY CONTRACT. THESE DRAWINGS AND SPECIFICATIONS SHALL REMAIN THE PROPERTY OF CENTURY LINK BEING ISSUED IN STRICT CONFIDENCE	
SCALE: 1"=100'	REVISION: 1
JOB: P.058208	DATE: 10/31/2022 SH: 04 OF 08

City of Puyallup
Development & Permitting Services
ISSUED PERMIT

Building	Planning
Engineering	Public Works
Fire	Traffic

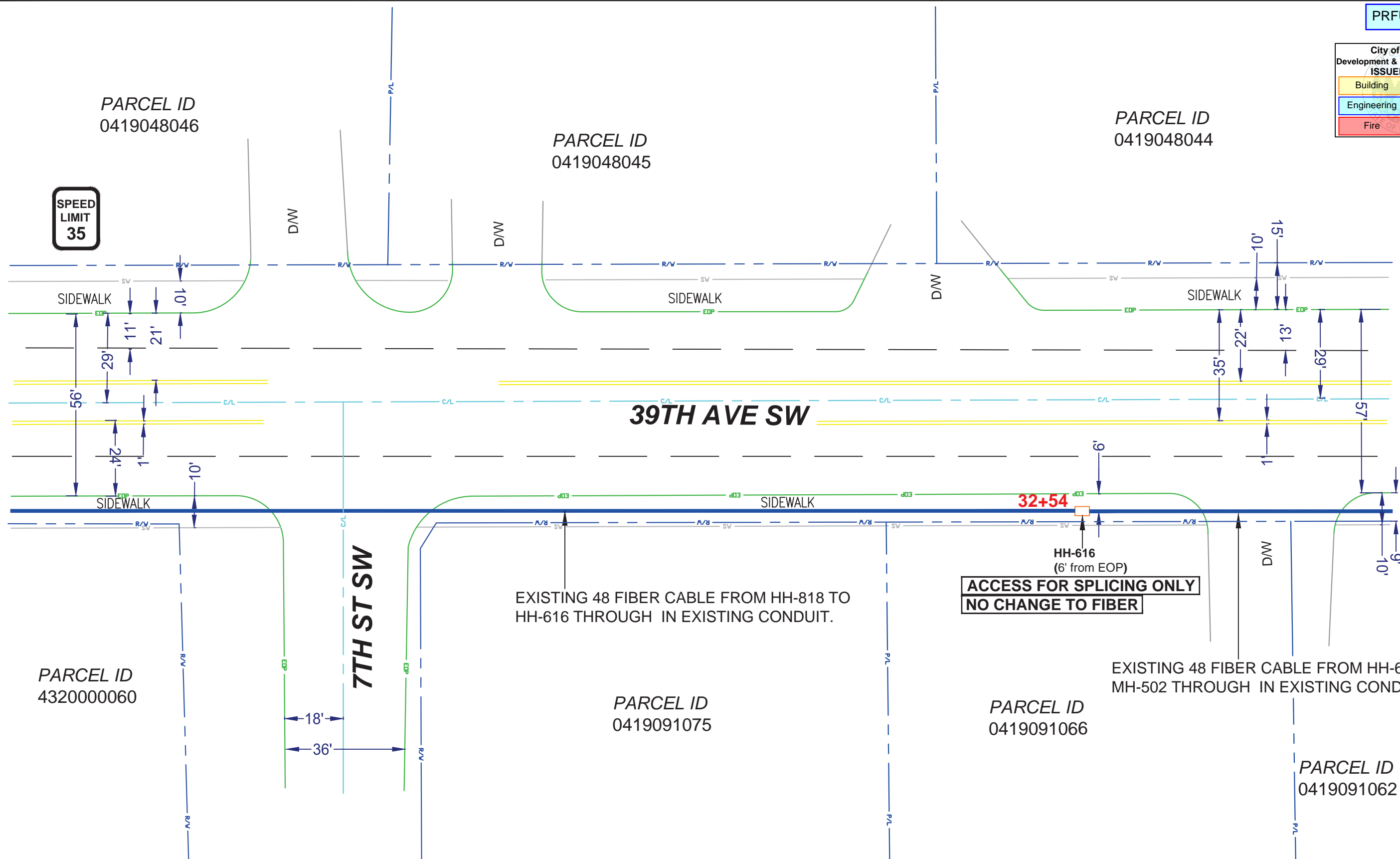

PARCEL ID
0419048046

PARCEL ID
0419048045

PARCEL ID
0419048044

**SPEED
LIMIT
35**

39TH AVE SW

7TH ST SW

32+54

**ACCESS FOR SPLICING ONLY
NO CHANGE TO FIBER**

EXISTING 48 FIBER CABLE FROM HH-818 TO
HH-616 THROUGH IN EXISTING CONDUIT.

EXISTING 48 FIBER CABLE FROM HH-616 TO
MH-502 THROUGH IN EXISTING CONDUIT.

PARCEL ID
4320000060

PARCEL ID
0419091075

PARCEL ID
0419091066

PARCEL ID
0419091062



CUSTOMER INFORMATION
NAME: THE BUCKLE INC
ADDRESS: 3500 S MERIDIAN, UNIT 640
CITY, STATE: TACOMA, WA
ZIP CODE: 98373
CLLI: PYLPWA01

ENGINEERING CONTACT
NAME: MICHAEL MANGUS
PHONE: 720-567-6180
 CenturyLink

CONTRACT ENGINEER
NAME: RICHARD THOMPSON
PHONE: 503-926-2965
CYIENT INC



CenturyLink
SECTION: 4
TOWNSHIP: 19N
RANGE: 4E

EXCEPT AS MAY BE OTHERWISE PROVIDED BY CONTRACT, THESE DRAWINGS AND SPECIFICATIONS SHALL REMAIN THE PROPERTY OF CENTURY LINK BEING ISSUED IN STRICT CONFIDENCE
SCALE: 1"=100'
REVISION: 1
JOB: P.058208 DATE: 10/31/2022 SH: 05 OF 08

City of Puyallup
Development & Permitting Services
ISSUED PERMIT

Building	Planning
Engineering	Public Works
Fire	Traffic

EXISTING 24 FIBER CABLE FROM MH-502 TO MH- MALL5 PASSING THROUGH MH-MALL9,MH-MALL6 IN EXISTING CONDUIT.

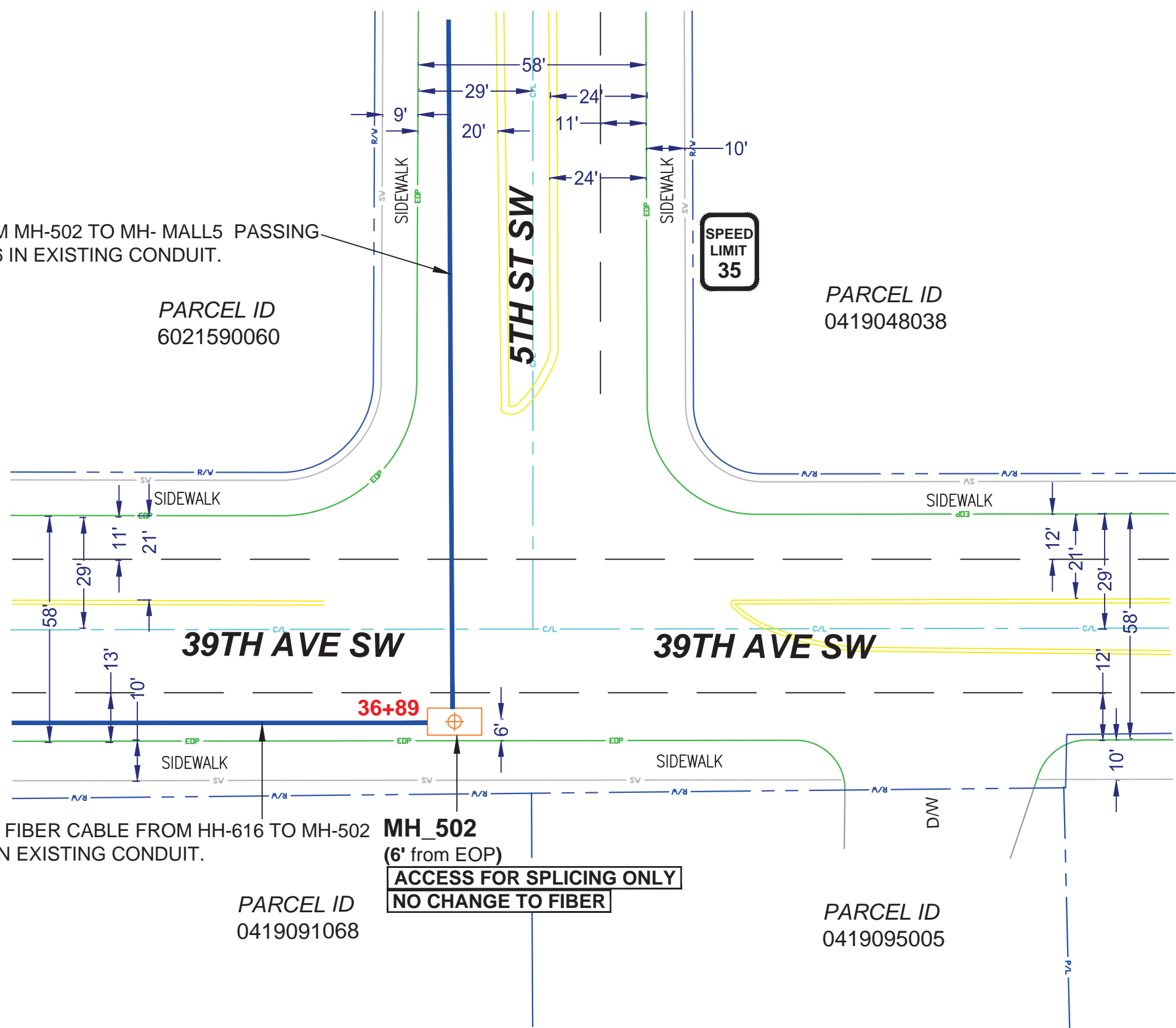

EXISTING 48 FIBER CABLE FROM HH-616 TO MH-502 THROUGH IN EXISTING CONDUIT.



CUSTOMER INFORMATION
 NAME: THE BUCKLE INC
 ADDRESS: 3500 S MERIDIAN,UNIT 640
 CITY, STATE: TACOMA ,WA
 ZIP CODE: 98373
 CLLI: PYLPWA01

ENGINEERING CONTACT
 NAME: MICHAEL MANGUS
 PHONE: 720-567-6180



CONTRACT ENGINEER
 NAME: RICHARD THOMPSON
 PHONE: 503-926-2965

CYIENT INC

SECTION: 4
 TOWNSHIP: 19N
 RANGE: 4E

EXCEPT AS MAY BE OTHERWISE PROVIDED BY CONTRACT. THESE DRAWINGS AND SPECIFICATIONS SHALL REMAIN THE PROPERTY OF CENTURY LINK BEING ISSUED IN STRICT CONFIDENCE

SCALE: 1"=100'
 REVISION: 1
 JOB: P.058208 DATE: 10/31/2022 SH: 06 OF 08

All proposed franchise utilities shall be located within a recorded utility easement or in the public right-of-way as determined by the City of Puyallup. The City of Puyallup does not authorize or permit utility work on private property.

City of Puyallup
Development & Permitting Services
ISSUED PERMIT

Building	Planning
Engineering	Public Works
Fire	Traffic

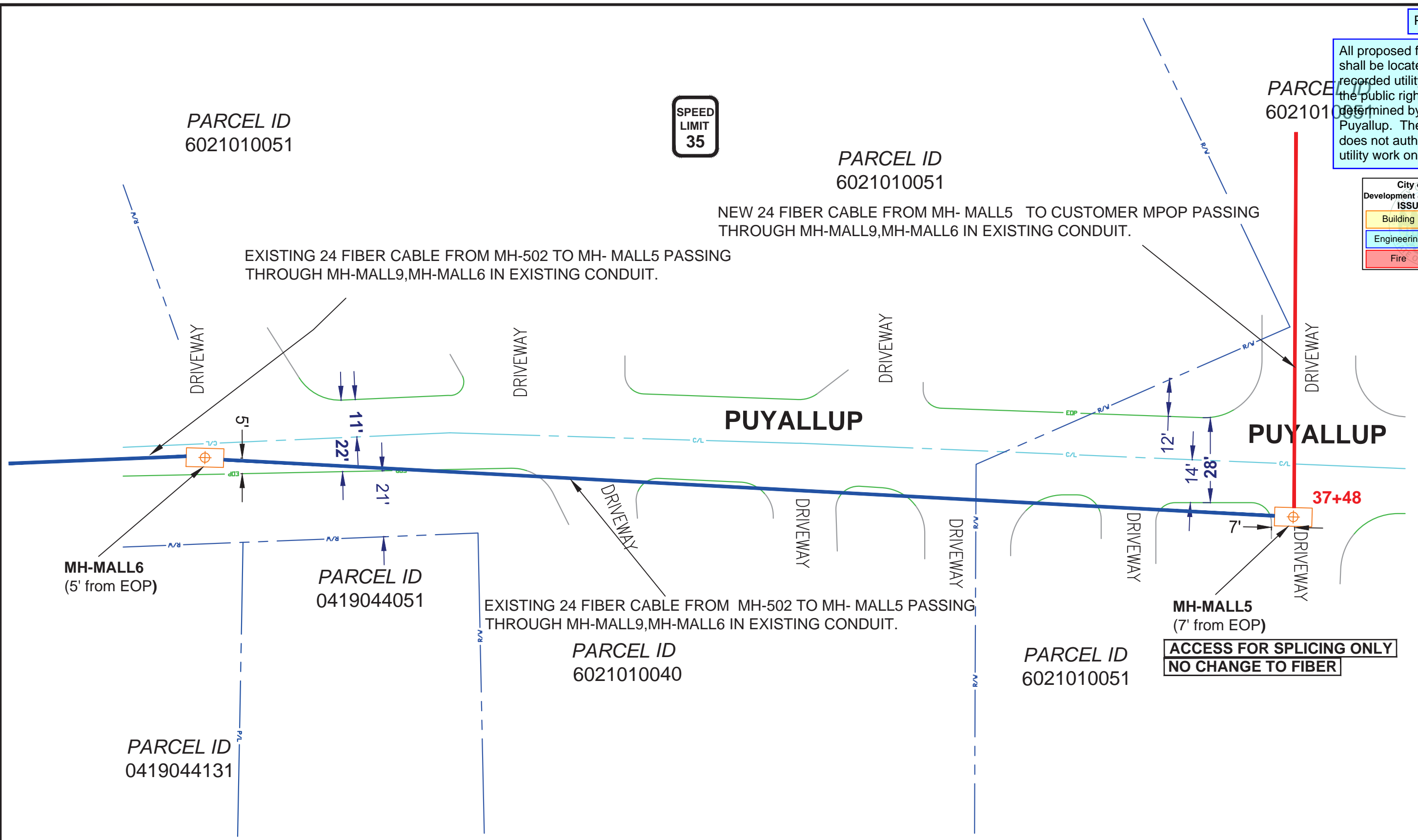

PARCEL ID
6021010051

SPEED
LIMIT
35

PARCEL ID
6021010051

PARCEL ID
6021010051

NEW 24 FIBER CABLE FROM MH- MALL5 TO CUSTOMER MPOP PASSING THROUGH MH-MALL9, MH-MALL6 IN EXISTING CONDUIT.

EXISTING 24 FIBER CABLE FROM MH-502 TO MH- MALL5 PASSING THROUGH MH-MALL9, MH-MALL6 IN EXISTING CONDUIT.

MH-MALL6
(5' from EOP)

PARCEL ID
0419044051

EXISTING 24 FIBER CABLE FROM MH-502 TO MH- MALL5 PASSING THROUGH MH-MALL9, MH-MALL6 IN EXISTING CONDUIT.

PARCEL ID
6021010040

PARCEL ID
6021010051

MH-MALL5
(7' from EOP)

ACCESS FOR SPLICING ONLY
NO CHANGE TO FIBER

PARCEL ID
0419044131

	CUSTOMER INFORMATION NAME: THE BUCKLE INC ADDRESS: 3500 S MERIDIAN, UNIT 640 CITY, STATE: TACOMA, WA ZIP CODE: 98373 CLLI: PYLPWA01	ENGINEERING CONTACT NAME: MICHAEL MANGUS PHONE: 720-567-6180 	CONTRACT ENGINEER NAME: RICHARD THOMPSON PHONE: 503-926-2965 CYIENT INC			EXCEPT AS MAY BE OTHERWISE PROVIDED BY CONTRACT, THESE DRAWINGS AND SPECIFICATIONS SHALL REMAIN THE PROPERTY OF CENTURY LINK BEING ISSUED IN STRICT CONFIDENCE	
	SECTION: 4 TOWNSHIP: 19N RANGE: 4E	SCALE: 1"=100' JOB: P.058208 DATE: 10/31/2022	REVISION: 1 SH: 07 OF 08				

PRFUP20221758

All proposed franchise utilities shall be located within a recorded utility easement or in the public right-of-way as determined by the City of Puyallup. The City of Puyallup does not authorize or permit utility work on private property.

**CUSTOMER LOCATION
3500 S MERIDIAN UNIT 640**

PARCEL ID 6021010051
PARKING LOT

City of Puyallup Development & Permitting Services ISSUED PERMIT	
Building	Planning
Engineering	Public Works
Fire	Traffic

SPEED LIMIT 35

MPOP

46+73

SIDEWALK

NEW 24 FIBER CABLE FROM MH- MALL5 TO CUSTOMER MPOP PASSING THROUGH MH-MALL9,MH-MALL6 IN EXISTING CONDUIT.



CUSTOMER INFORMATION
 NAME: THE BUCKLE INC
 ADDRESS: 3500 S MERIDIAN,UNIT 640
 CITY, STATE: TACOMA ,WA
 ZIP CODE: 98373
 CLLI: PYLPWA01

ENGINEERING CONTACT
 NAME: MICHAEL MANGUS
 PHONE: 720-567-6180
 **CenturyLink**

CONTRACT ENGINEER
 NAME: RICHARD THOMPSON
 PHONE: 503-926-2965
 CYIENT INC



 **CenturyLink**
 SECTION: 4
 TOWNSHIP: 19N
 RANGE: 4E

EXCEPT AS MAY BE OTHERWISE PROVIDED BY CONTRACT, THESE DRAWINGS AND SPECIFICATIONS SHALL REMAIN THE PROPERTY OF CENTURY LINK BEING ISSUED IN STRICT CONFIDENCE

SCALE: 1"=100' REVISION: 1
 JOB: P.058208 DATE: 10/31/2022 SH: 08 OF 08