

01/27/2023

REVISIONS	
NO.	DESCRIPTION
1	PRELIMINARY SET
2	ISSUE DATE
3	ISSUE DATE
4	DATE
5	DESCRIPTION
6	DATE
7	DESCRIPTION
8	DATE
9	DESCRIPTION
10	DATE
11	DESCRIPTION
12	DATE
13	DESCRIPTION
14	DATE
15	DESCRIPTION
16	DATE
17	DESCRIPTION
18	DATE
19	DESCRIPTION
20	DATE
21	DESCRIPTION
22	DATE
23	DESCRIPTION
24	DATE
25	DESCRIPTION
26	DATE
27	DESCRIPTION
28	DATE
29	DESCRIPTION
30	DATE
31	DESCRIPTION
32	DATE
33	DESCRIPTION
34	DATE
35	DESCRIPTION
36	DATE
37	DESCRIPTION
38	DATE
39	DESCRIPTION
40	DATE
41	DESCRIPTION
42	DATE
43	DESCRIPTION
44	DATE
45	DESCRIPTION
46	DATE
47	DESCRIPTION
48	DATE
49	DESCRIPTION
50	DATE

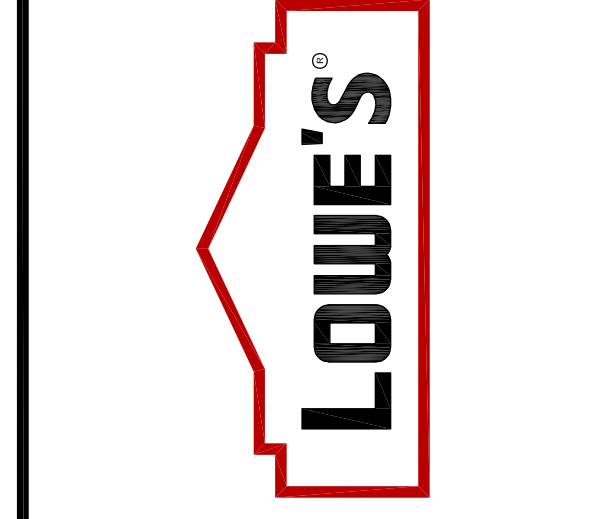

PROJECT NUMBER:
2219006

PROJECT LOCATION:

LOWE'S
3511 5TH ST SE
PUYALLUP, WA 98374

ISSUE DATE:
10.14.22

VGH

SHEET TITLE:

RESTROOM FLOOR PLANS & ELEVATIONS

SHEET NUMBER:

A1.1

MARK	Product Code	MFC	DESCRIPTION
N	1677668	AMERICAN STANDARD	REGALYN 20" X 18" CAST IRON WALL MOUNTED SINK 4" CENTERS
B	3489189	Bradley	BRADLEY EXPRESS DECK LAVATORY SYSTEMS ELX-2 x Shank x WH x NSD x TMA x Coal (Access Panel) x Riverstone Poly P-Trap Included, Drilled for Sloan EBF-615
D1	1549751	AMERICAN STANDARD	WC-1 WATER CLOSET 1.6 10 ELONGATED BOWL, BOWL, MADERA WHITE
D	1549791	AMERICAN STANDARD	ADA WC-2 WATER CLOSET 1.6 GALLONS PER FLUSH CLOSET BOWL, TOP SPUD MADERA WHI
E	2219477	AMERICAN STANDARD	URINAL WASHBROOK
R	1551902	HALSEY TAYLOR	ELECTRIC WATER COOLER (DOUBLE) 8 GPM BIL-LEV ADA WATER CLR
S	1552230	EEMAX	WH-1 WATER HEATER 10KW 27V TSTAT TKLS WHEATER

TOILET ACCESSORIES			
F	1618802	BUNZL	JUMBO TOILET PAPER DISPENSER
I	1618819	BUNZL	PAPER TOWEL DISPENSER
M	1618826	BUNZL	GOJO FOAM SOAP DISPENSER
V	1618834	BUNZL	32 GALLON TRASH CAN
	3262512	BUNZL	TRASH CAN LID
L	37430	ASI	SANITARY NAPKIN DISPOSAL
U	1628674	BUNZL	TAMPON VENDING MACHINE
T	1628676	BUNZL	TOILET SEAT COVER DISPENSER
J	2922735	WORLD DRYER	ELECTRIC HAND DRYER
K	695522	ASI	BABY CHANGING STATION
G	37238	ASI	18" GRAB BAR
G	45215	ASI	36" GRAB BAR
G	45216	ASI	42" GRAB BAR
P	50060	ASI	SS FRAMED MIRROR 18x36"
		ASI	SS FRAMED MIRROR 42x36"
		ASI	SS FRAMED MIRROR 48x36"
	1553605	ASI	8"X12" STAINLESS STEEL SHELF
	301	Rockwood	COAT HOOK

TOILET COMPARTMENTS		
H	METPAR	METPAR HDPE - Pebble Grain - Grey Dawn #P-700 1" Thick Plasters, Doors, Panels & Screens; ST/ST Hardware Pin Type Security Torx Thru-Bolts; ST/ST Floor Anchor Hardware Overhead Braced; Continuous Stainless Steel Brackets (9) Compartments & (2) Urinal Screens (Restroom Remodel Standard Layout)

DOORS/FRAMES/HARDWARE		
A	Ceco	HOLLOW METAL FRAME LEFT HAND SWING
A	Ceco	HOLLOW METAL FRAME RIGHT HAND SWING
	1645953	Graham
	254	Hager
	7907	Norbn
	6539	Rockwood
	1552245	Slip N Pull
	1552886	Rockwood
	5850	Rockwood
	277	Rockwood
	98432	Rockwood
	98433	Rockwood
	237819	Rockwood
	237820	Rockwood

CERAMIC TILE			
T-1	5262526	CROSSVILLE	AV292 CALDERA 12x24
T-3	5262520	CROSSVILLE	AV295 MAGMA 12x24
T-2	5262525	CROSSVILLE	AV296 MAGMA 6x12

TRANSITION STRIPS			
TR-1	1552285	SCHLUTER	RENO RAMP 8" (FLOOR TRANSITION)
TR-2	1610519	SCHLUTER	RONDEC-DB (WALL TRANSITION @ DOOR FRAMES)
TR-3	1663756	SCHLUTER	QUADEC 8" (OUTSIDE CORNERS)

TILE NOTES:
RESTROOM WALLS ARE TO HAVE 12"X24" CERAMIC TILE TO BOTTOM OF CEILING.
FIELD VERIFY CEILING HEIGHT PRIOR TO ORDERING TILE. EXISTING CEILING HEIGHTS WILL VARY.
FLOORS TO BE TILED AS SHOWN IN TILE PATTERN DETAIL. MATCH DESIGN AS CLOSELY AS POSSIBLE PER FIELD CONDITIONS. INSTALL USING A 30% OFFSET TO MANAGE LIPPAGE ISSUES.
GROUT WIDTH TO BE PER MANUFACTURER'S RECOMMENDATIONS.
COVE BASE IS TO BE INSTALLED FLUSH WITH FLOOR TILE.

GENERAL NOTES

- APPLY SEALANT AT PLUMBING FIXTURES AT WALL.
- CAULK AROUND ALL MIRRORS.
- PROVIDE 2x BLOCKING FOR WALL MOUNTED ACCESSORIES.
- REFER TO SHEET A-1.1 FOR PAINT COLORS.
- ALL EXPOSED PLUMBING BENEATH LAVATORIES SHALL BE COVERED PER CODE REQUIREMENTS. REFER TO SPECIFICATIONS.
- REFER TO SHEET A1.0 FOR MOUNTING HEIGHTS
- INSTALL FLOOR AND WALL TILE IN BRICK PATTERN WITH 8" OFFSET. REFER TO DETAIL 15/A-1.1 FOR FLOOR TILE LAYOUT
- REFER TO MANUFACTURER'S SPECIFICATIONS FOR MOUNTING DIRECTIONS FOR ADA HEIGHT

RESTROOM FINISH NOTES

- SWITCH AND OUTLET COVERS:**
- SWITCH COVERS SHALL BE STAINLESS STEEL; LOWE'S ITEM # 72982-MODEL # 93071-SP
 - OUTLET COVERS SHALL BE STAINLESS STEEL; LOWE'S ITEM # 72981-MODEL # 93101-SP
- RESTROOM WALL PAINT - (MATCH EXISTING BREAK ROOM COLOR):**
- PPG 416 - STONINGTON
 - SHERWIN WILLIAMS SW 7037 BALANCED BEIGE
 - OLYMPIC INTERIOR / LATEX / EGGSHELL, PREMIUM, #1 72401 (101-1Y5, 107-1Y30.5, 109-11.5) MATCHES SW 7037
 - VALSPAR HIGH PERFORMANCE JAMB EPOXY (WATER BASED)
 - COLOR # 94-4-FILLOLI ANTIQUE LACE (GRAY SCHEME)

REVISION

City of Puyallup
Building
Approved
See permit for additional requirements.
JMontgomery
02/08/2023
9:57:59 AM

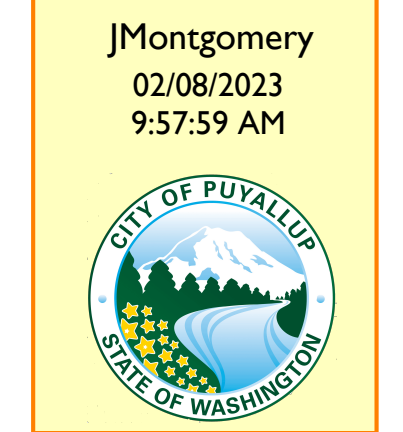

PRCT120221628

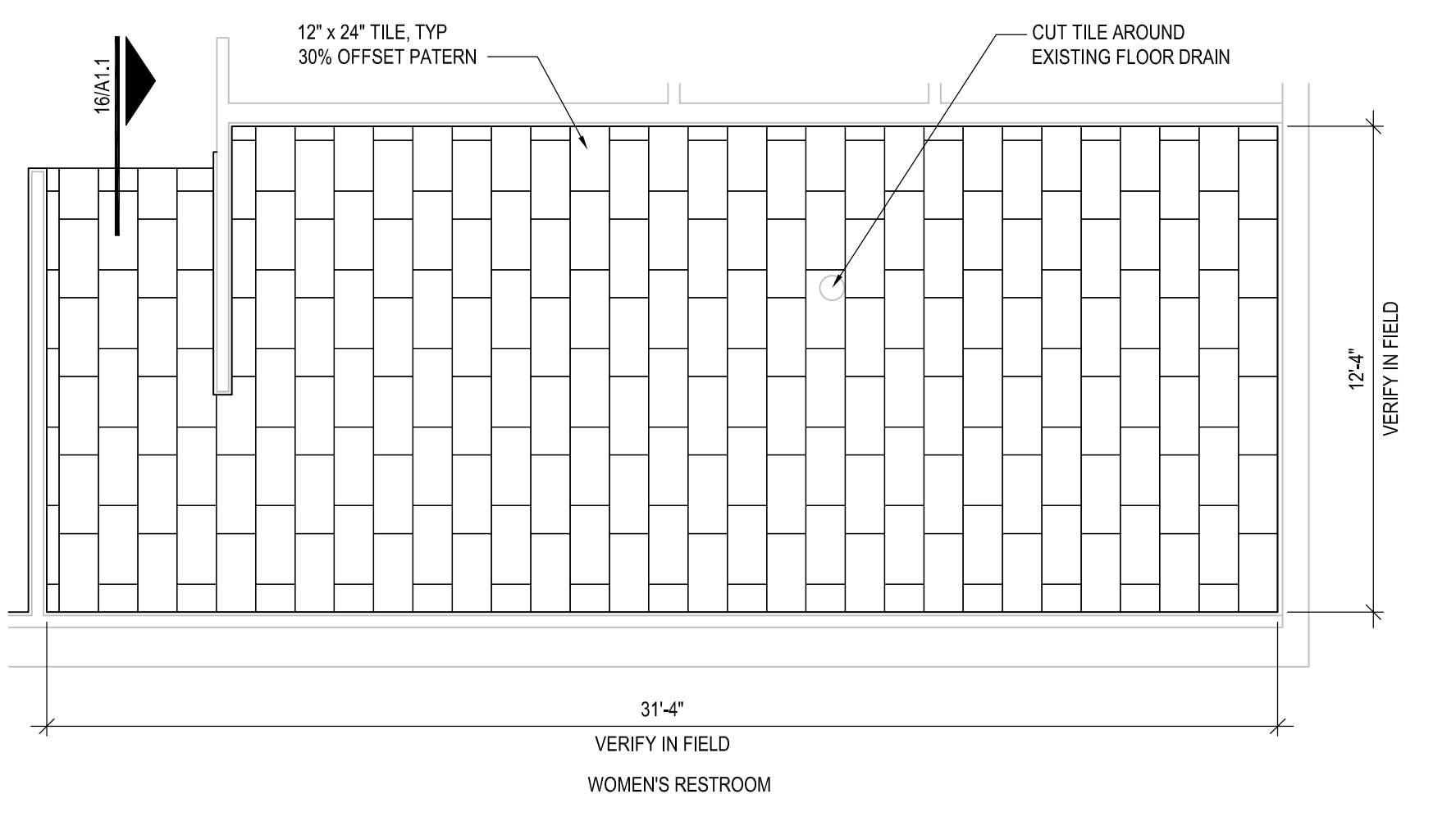
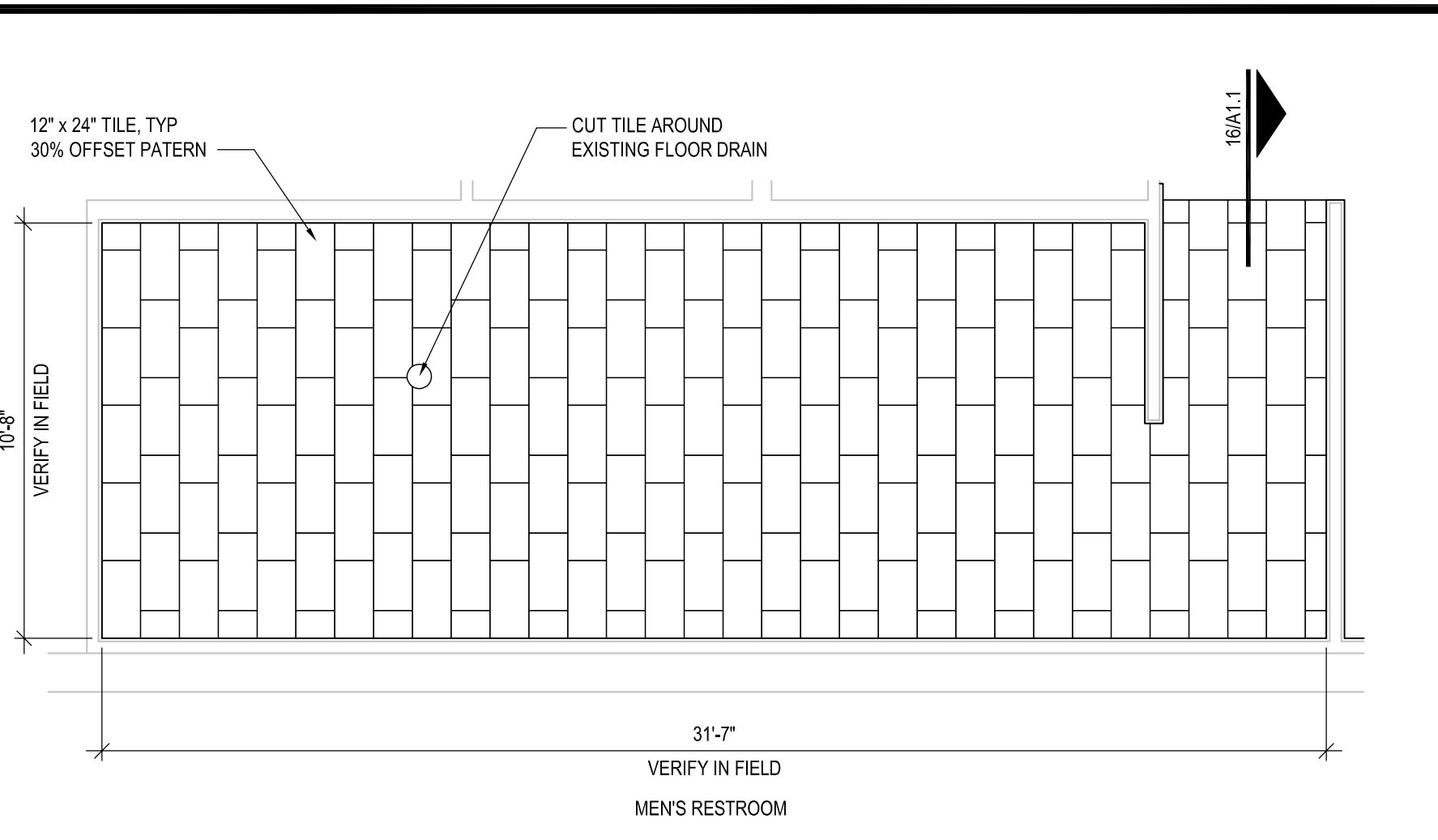

15 TILE PATTERN DETAIL SCALE: 1/4" = 1'-0"

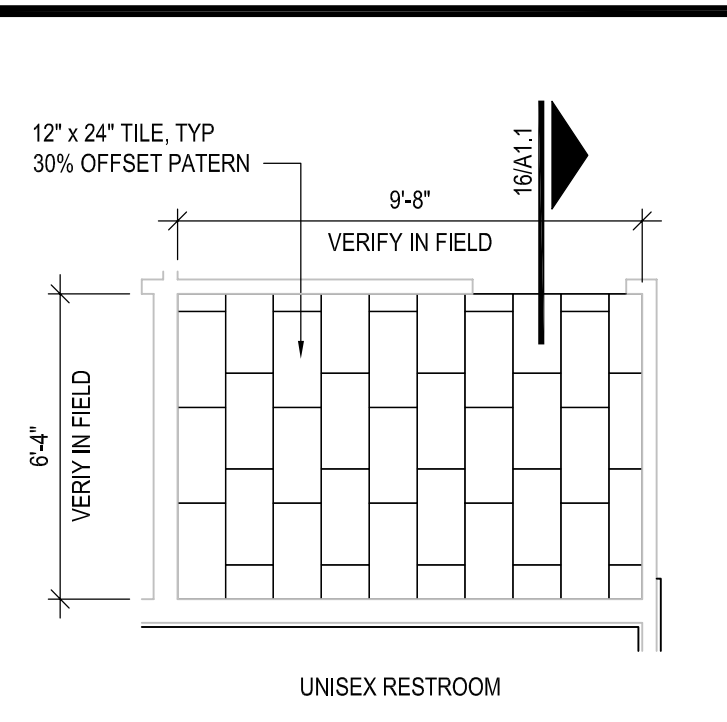

UNISEX RESTROOM

GROUT:
A. CHEMICAL-RESISTANT EPOXY GROUT FOR FLOOR TILE (NO SEALER APPLIED).
1. DESCRIPTION: STAIN-PROOF, CHEMICAL RESISTANT 100% SOLIDS EPOXY WITH TEMPERATURE RESISTANCE AND COMPLY WITH ANSI A118.3.
2. ACCEPTABLE PRODUCTS:
a. LATICRETE EASY POXY, COLOR 45 RAVEN
b. MAPEI KERAPROXY, COLOR 47 CHARCOAL
c. HYDROMENT EPOXY, COLOR H142 FRENCH GRAY
B. SANDED LATEX/MODIFIED GROUT FOR WALL TILE INCLUDE MFG (RECOMMENDED GROUT SEALER AND TILE CLEANER)
1. DESCRIPTION: LATEX MODIFIED, FACTORY BLENDED, MILDEW RESISTANT, SANDED GROUT CONSISTING OF PORTLAND CEMENT AND ADDITIVES, COMPLY WITH ANSI A118.6
2. LATEX ADDITIVE: AS RECOMMENDED BY LATEX MORTAR MFG.
3. ACCEPTABLE PRODUCTS:
a. LATICRETE CERAMIC TILE GROUT (SANDED), COLOR 45 RAVEN
b. MAPEI KERACOLOR S CERAMIC TILE GROUT (SANDED), COLOR 47 CHARCOAL
c. HYDROMENT CERAMIC TILE GROUT (SANDED), COLOR H142 FRENCH GRAY
TILE TRANSITION STRIP: SCHLUTER SYSTEMS RNO42-24-698
EDGE TRANSITION STRIP: SCHLUTER-RENO RAMP (AER-125-890)
WALL TILE TRANSITION STRIP: RONDEC-DB (8" LENGTHS)
OUTSIDE CORNER TRANSITION: QUADEC 8" (8" LENGTHS)
CEILING:
INSTALL NEW CEILING TILES: GENESIS 745-00, SMOOTH PRO, 2'X4'X16", WHITE PVC CEILING TILE.

NOTE: CONTRACTOR TO CAULK AROUND MIRRORS WITH CLEAR SILICONE CAULK.

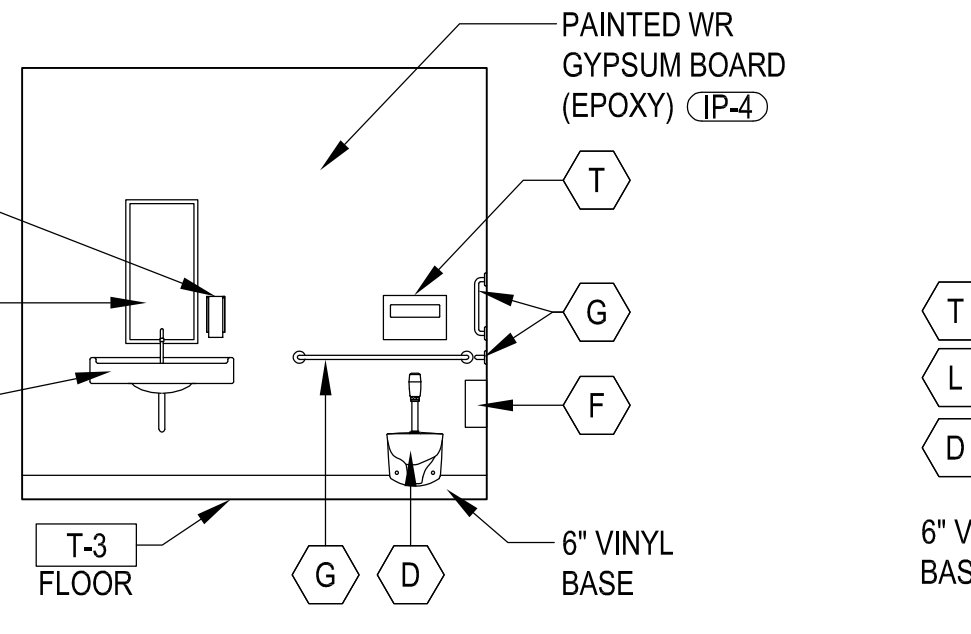

13 UNISEX RESTROOM INTERIOR ELEVATION SCALE: 1/4" = 1'-0"

RESTROOM FLOORS:
NOTE: EXISTING FLOOR DRAIN SHOULD BE 1" BELOW FINISHED FLOOR. CONTRACTOR TO VERIFY EXISTING SLOPE AND ENSURE TILE INSTALLATION SLOPES TO FLOOR DRAIN, NOT TO EXCEED A 1% SLOPE.
FLOOR TILE (CONTACT: CROSSVILLE NATIONAL ACCOUNTS @ 931-484-2110)
CROSSVILLE GLAZED PORCELAIN FLOOR TILE: AV296 MAGMA
WALL TILE (CONTACT: CROSSVILLE NATIONAL ACCOUNTS @ 931-484-2110)
CROSSVILLE GLAZED PORCELAIN WALL TILE: AV292 CALDERA
PROVIDE 6"X12" BULLNOSE TILE WHERE EXPOSED TILE EDGE.
MORTAR:
LATEX PORTLAND CEMENT THIN BED ADHESIVE MORTAR
A. DRY SET MORTAR TO BE WEATHER, FROST, SHOCK RESISTANT MEETING THE FOLLOWING PHYSICAL REQUIREMENTS:
1. COMPRESSIVE STRENGTH: 5,000 PSI (34.5 MPa) MIN. (ANSI A118.4)
2. BOND STRENGTH: 500 PSI (3.5 MPa) MIN. (ANSI A118.4)
3. WATER ABSORPTION: 4% MAX UNDER 24 HRS.
4. SMOKE & FLAME CONTRIBUTION FACTORS: (ASTM E84 - MOORE)
B. ACCEPTABLE PRODUCTS:
1. LATICRETE PREMIUM FLOOR "N" WALL THIN MORTAR GUAGED WITH ADMIX #3701.
2. HYDROMENT, SINGLE-FLEX F.S. (#93 GRAY) THIN-SET MORTAR WITH ADMIXTURE #425 MULTI-PURPOSE ACRYLIC LATEX.

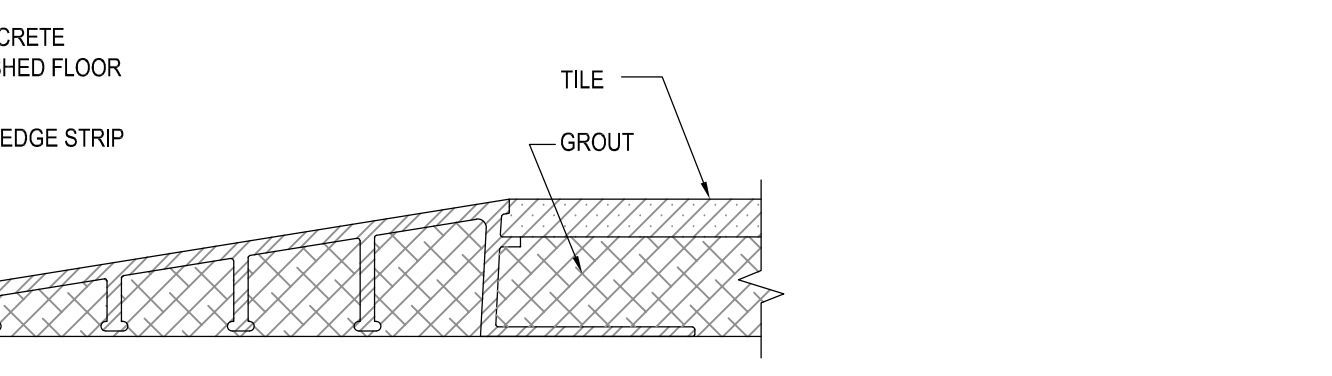

16 THRESHOLD DETAIL SCALE: N.T.S.

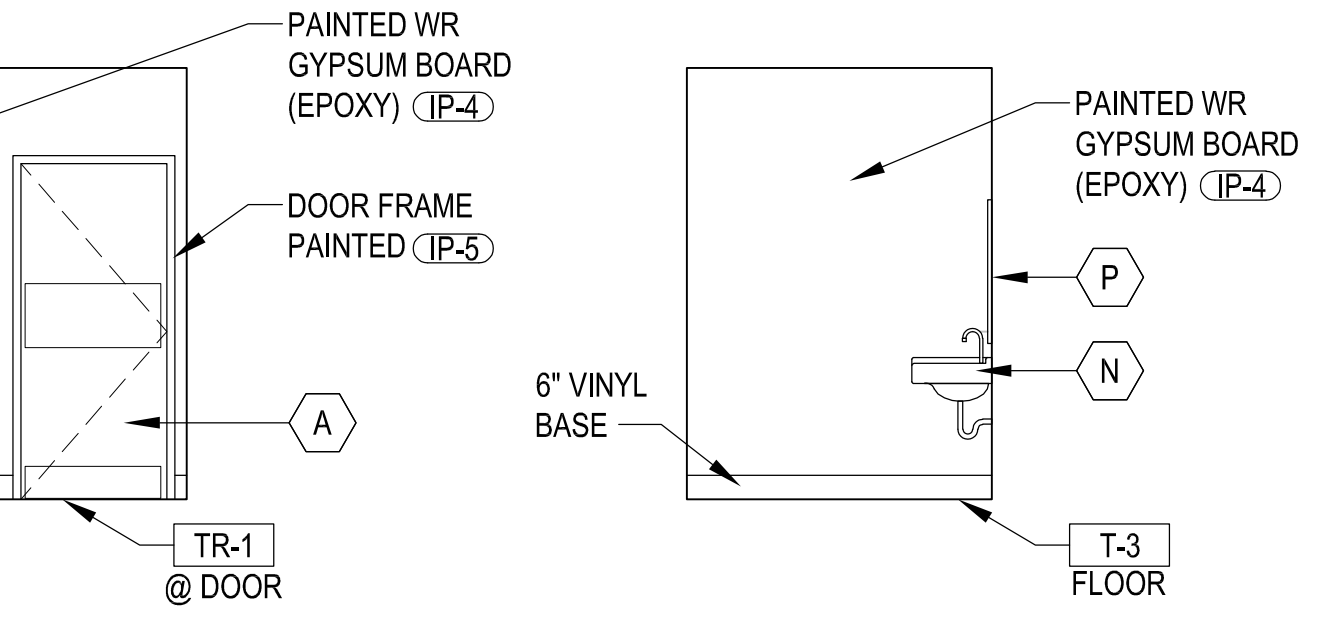

11 UNISEX RESTROOM INTERIOR ELEVATION SCALE: 1/4" = 1'-0"

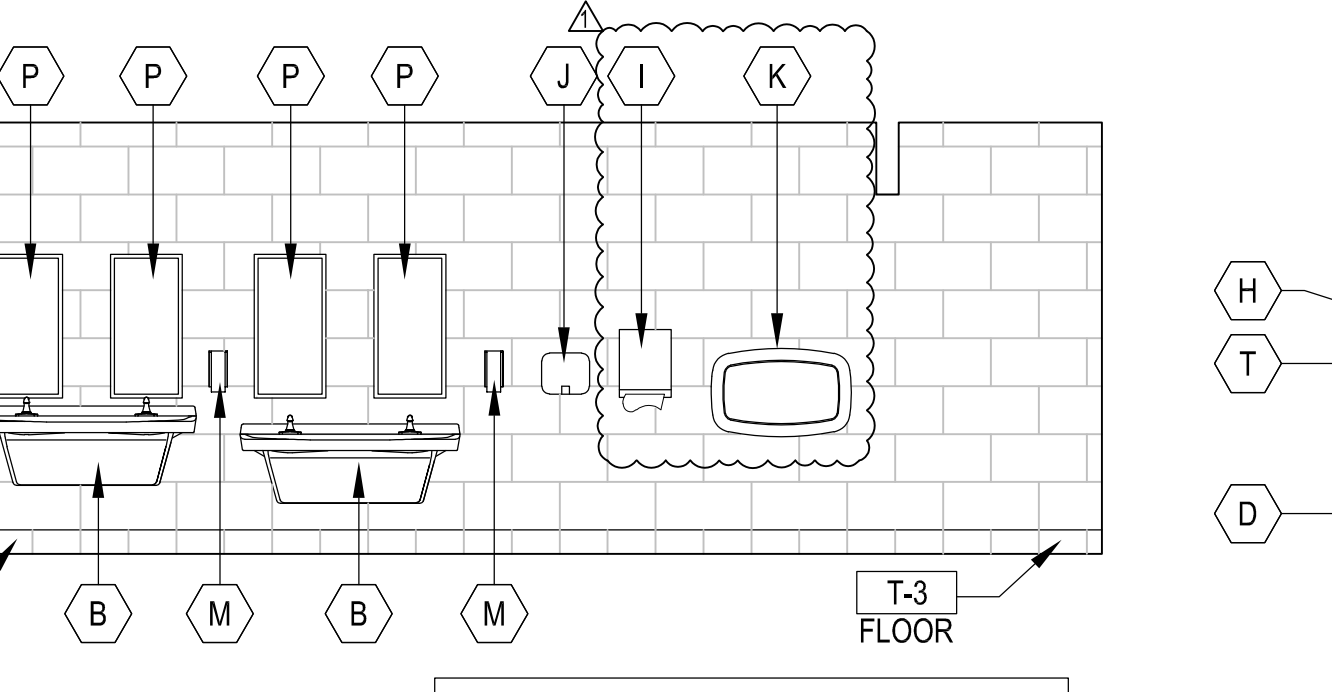

12 UNISEX RESTROOM INTERIOR ELEVATION SCALE: 1/4" = 1'-0"

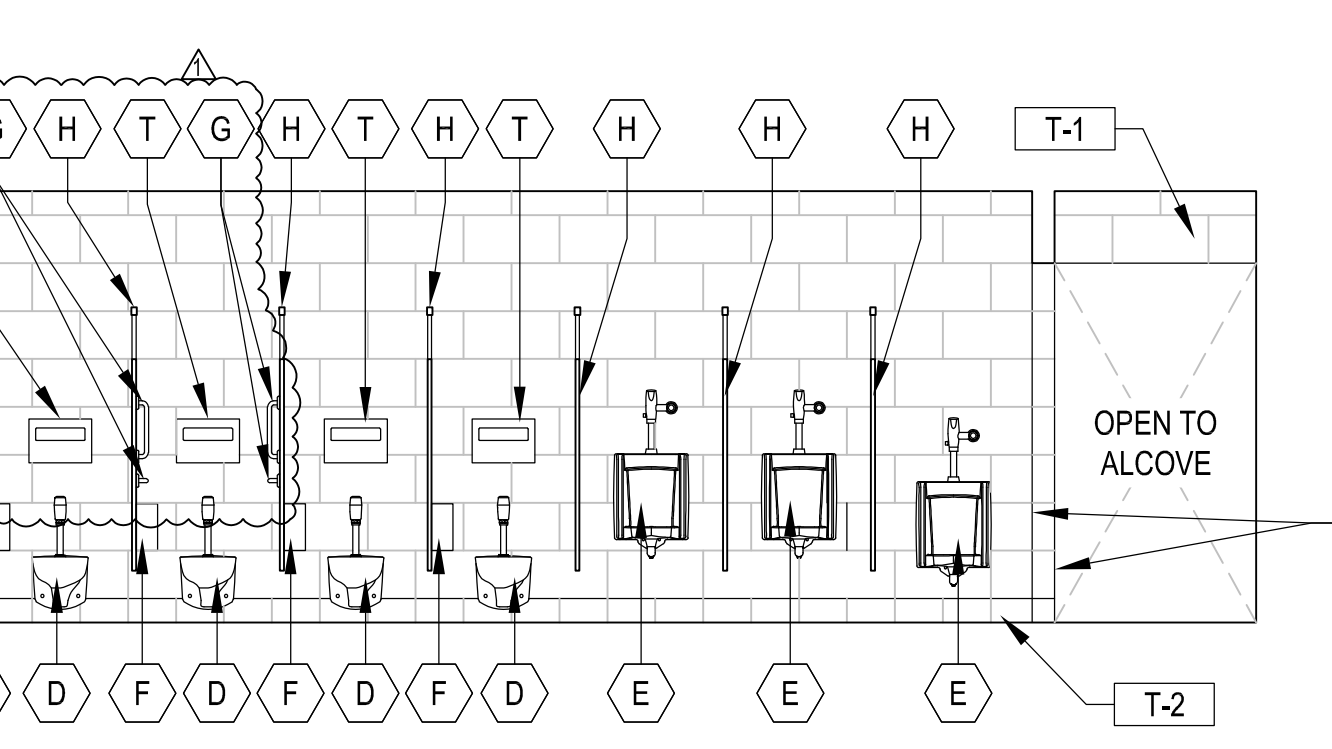

10 WOMEN'S RESTROOM INTERIOR ELEVATION SCALE: 1/4" = 1'-0"

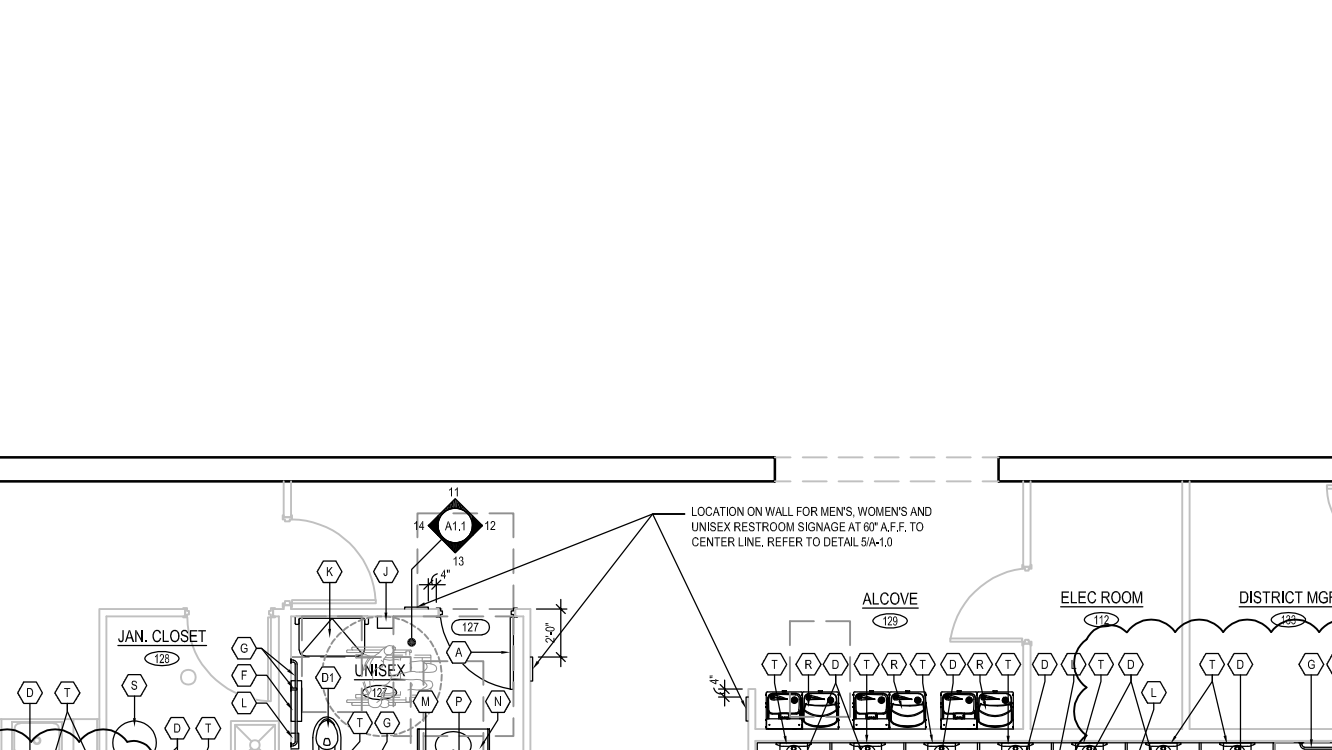

6 MEN'S RESTROOM INTERIOR ELEVATION SCALE: 1/4" = 1'-0"

9 WOMEN'S RESTROOM INTERIOR ELEVATION SCALE: 1/4" = 1'-0"

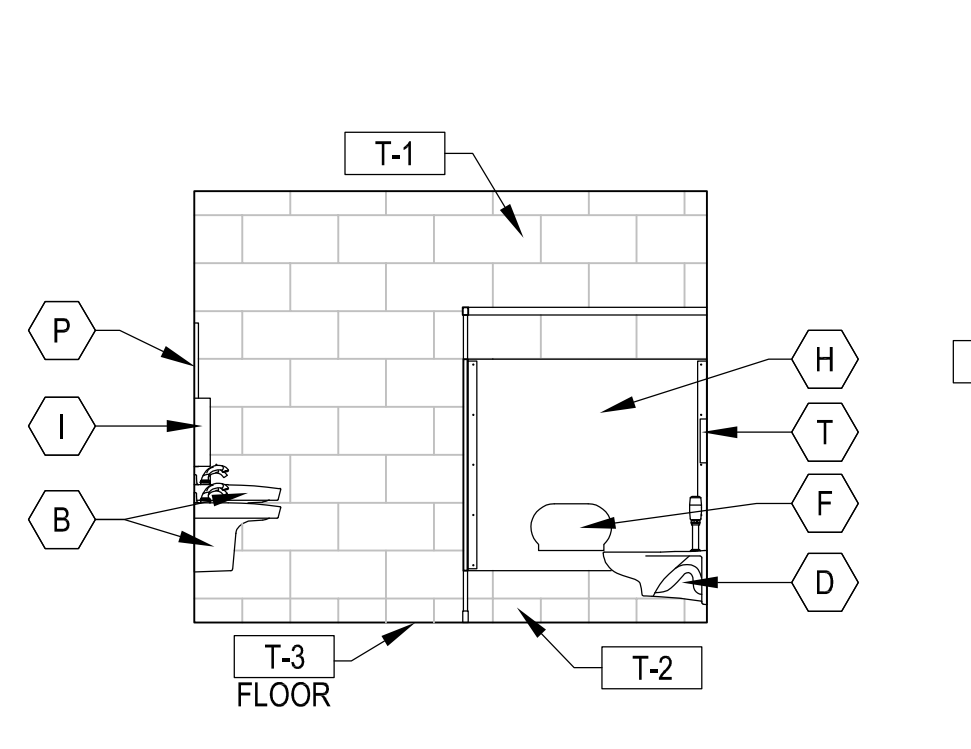

5 MEN'S RESTROOM INTERIOR ELEVATION SCALE: 1/4" = 1'-0"

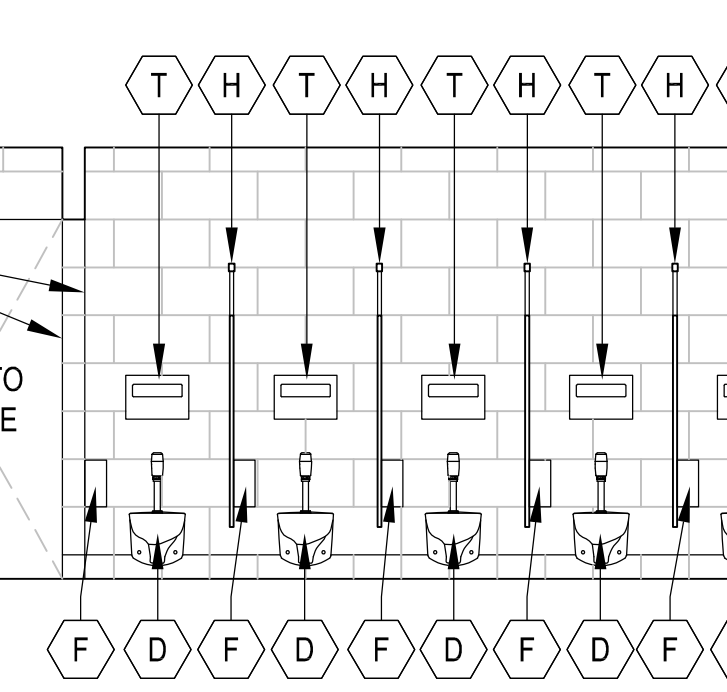

14 UNISEX RESTROOM INTERIOR ELEVATION SCALE: 1/4" = 1'-0"

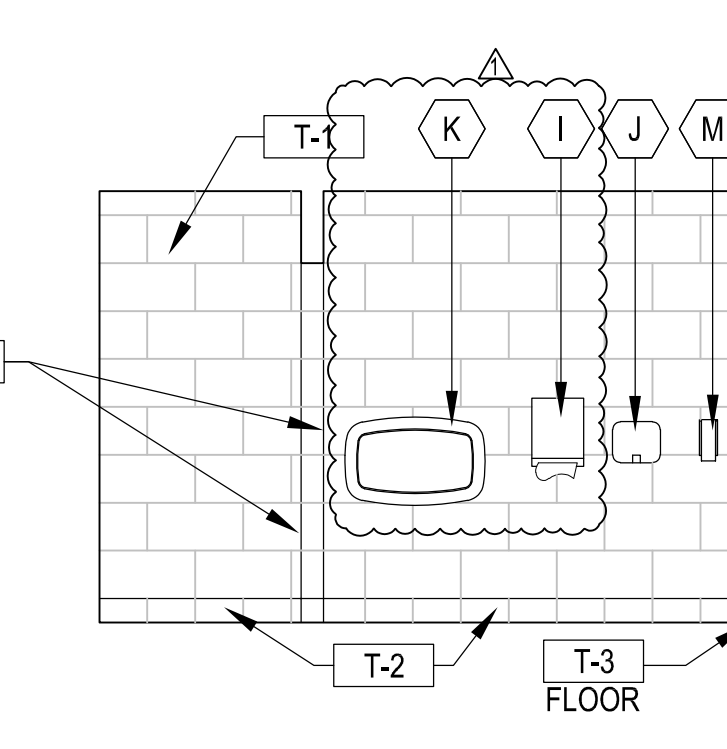

8 WOMEN'S RESTROOM INTERIOR ELEVATION SCALE: 1/4" = 1'-0"

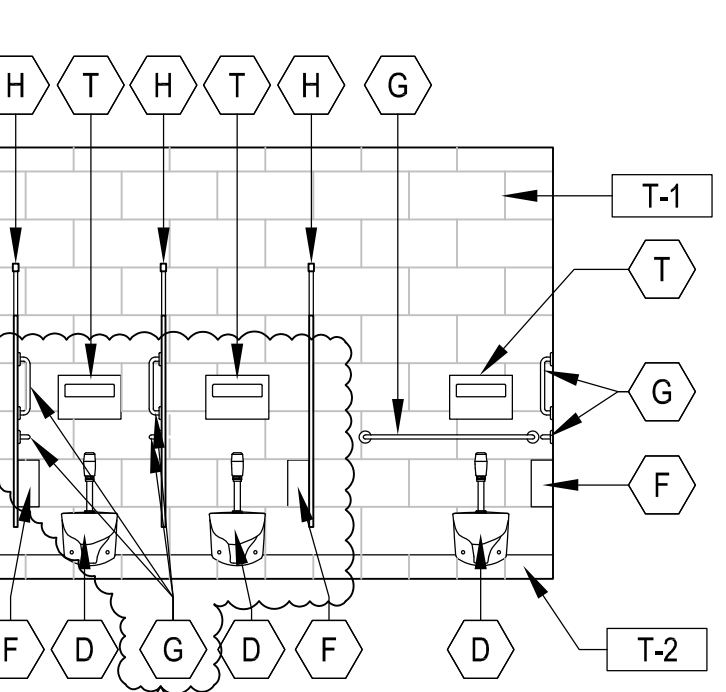

9 WOMEN'S RESTROOM INTERIOR ELEVATION SCALE: 1/4" = 1'-0"

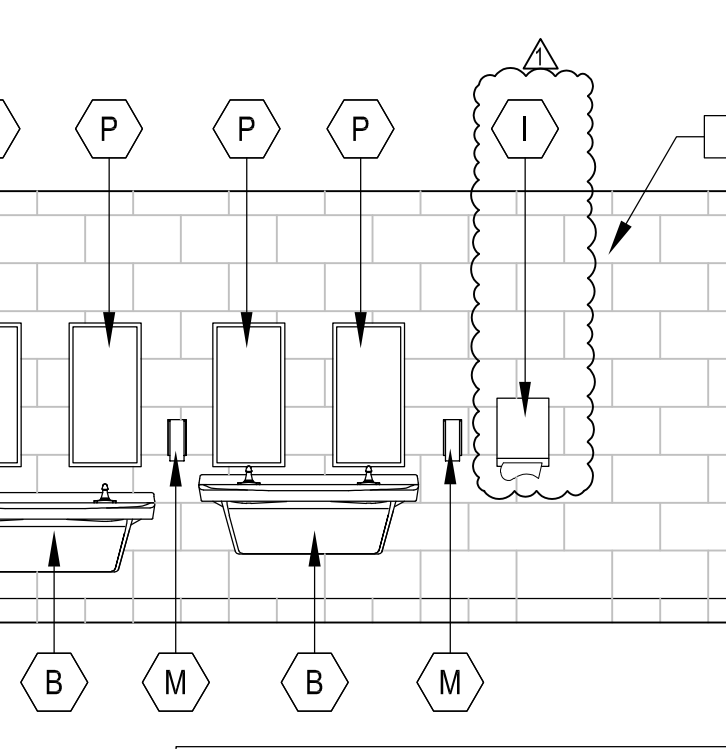

4 MEN'S RESTROOM INTERIOR ELEVATION SCALE: 1/4" = 1'-0"

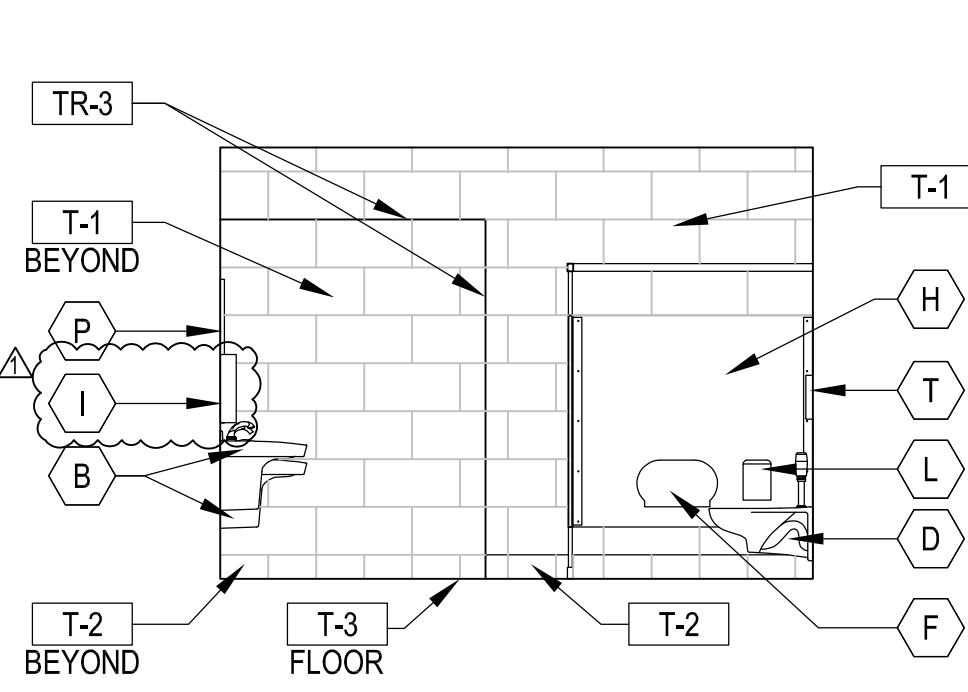

7 WOMEN'S RESTROOM INTERIOR ELEVATION SCALE: 1/4" = 1'-0"

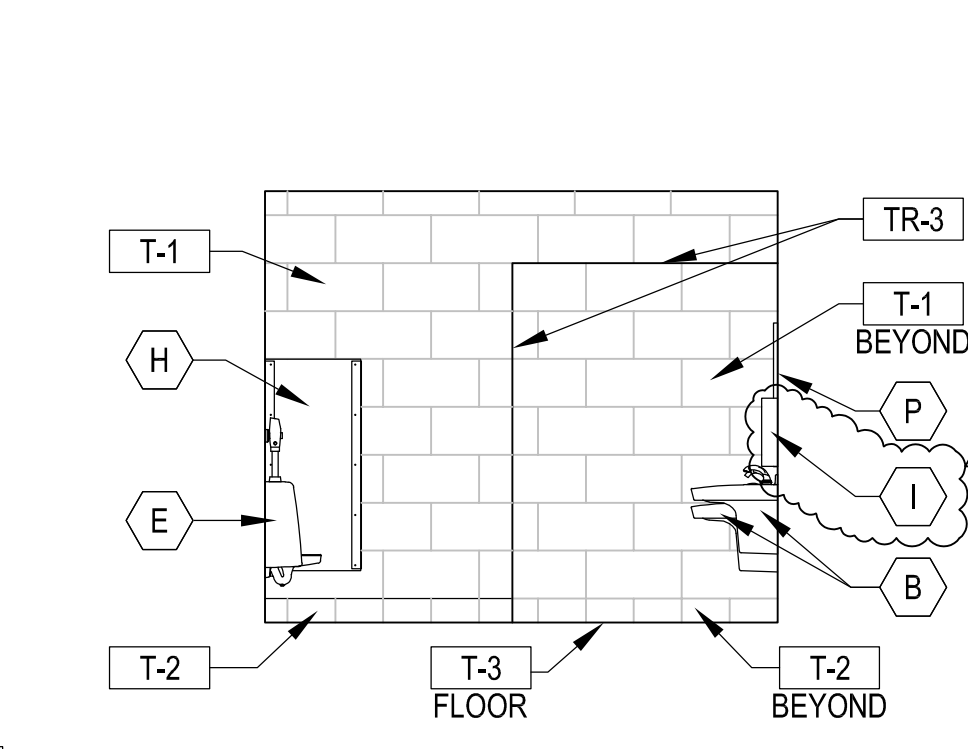

3 MEN'S RESTROOM INTERIOR ELEVATION SCALE: 1/4" = 1'-0"

2 MEN'S & WOMEN'S RESTROOM FLOOR PLAN SCALE: 1/8" = 1'-0"

1 MEN'S & WOMEN'S RESTROOM DEMO PLAN SCALE: 1/8" = 1'-0"

THE APPROVED CONSTRUCTION PLANS, DOCUMENTS AND ALL ENGINEERING MUST BE POSTED ON THE JOB AT ALL INSPECTIONS IN A VISIBLE AND READILY ACCESSIBLE LOCATION.
FULL SIZED LEDGIBLE COLOR PLANS ARE REQUIRED TO BE PROVIDED BY THE PERMITEE ON SITE FOR INSPECTION