

**City of Puyallup
Development & Permitting Services
ISSUED PERMIT**

Building	Planning
Engineering	Public Works
Fire	Traffic

GENERAL NOTES

- DUCTWORK IS SCHEMATIC IN NATURE. CONTRACTOR TO PROVIDE ADDITIONAL FITTINGS AND OFFSETS AS REQUIRED TO INSTALL A COMPLETE AND FUNCTIONING SYSTEM.
- THIS DRAWING WAS CREATED FROM AS BUILT DOCUMENTATION AND FIELD NOTES AND MAY NOT REPRESENT ACTUAL AS BUILT CONDITIONS. CONTRACTOR TO VERIFY SCOPE PRIOR TO COMMENCING WORK.
- LINE AND EQUIPMENT SHOWN DARK IS NEW WORK. LINES AND EQUIPMENT SHOWN LIGHT IS EXISTING TO REMAIN.

PLAN NOTES

- PROVIDE LOUVER OR WALL CAP. MAXIMUM RESISTANCE SHALL NOT EXCEED 0.1" W.C. E.S.P. CONTRACTOR SHALL VERIFY THAT DEVICE IS RATED FOR NO WATER INFILTRATION AT DESIGN AIRFLOW.
- ENSURE THAT DUCTWORK DOES NOT CONFLICT WITH UNIT CLEARANCES.

PRCA20220580

Revision to relocate DOAS

**City of Puyallup
Building
ACCEPTED**

JMontgomery
03/03/2023
10:01:54 AM



THE APPROVED CONSTRUCTION PLANS, DOCUMENTS AND ALL ENGINEERING MUST BE POSTED ON THE JOB AT ALL INSPECTIONS IN A VISIBLE AND READILY ACCESSIBLE LOCATION.

FULL SIZED LEDGIBLE COLOR PLANS ARE REQUIRED TO BE PROVIDED BY THE PERMITEE ON SITE FOR INSPECTION

Approval of submitted plans is not an approval of omissions or oversights by this office or noncompliance with any applicable regulations of local government. The contractor is responsible for making sure that the building complies with all applicable codes and regulations of the local government.

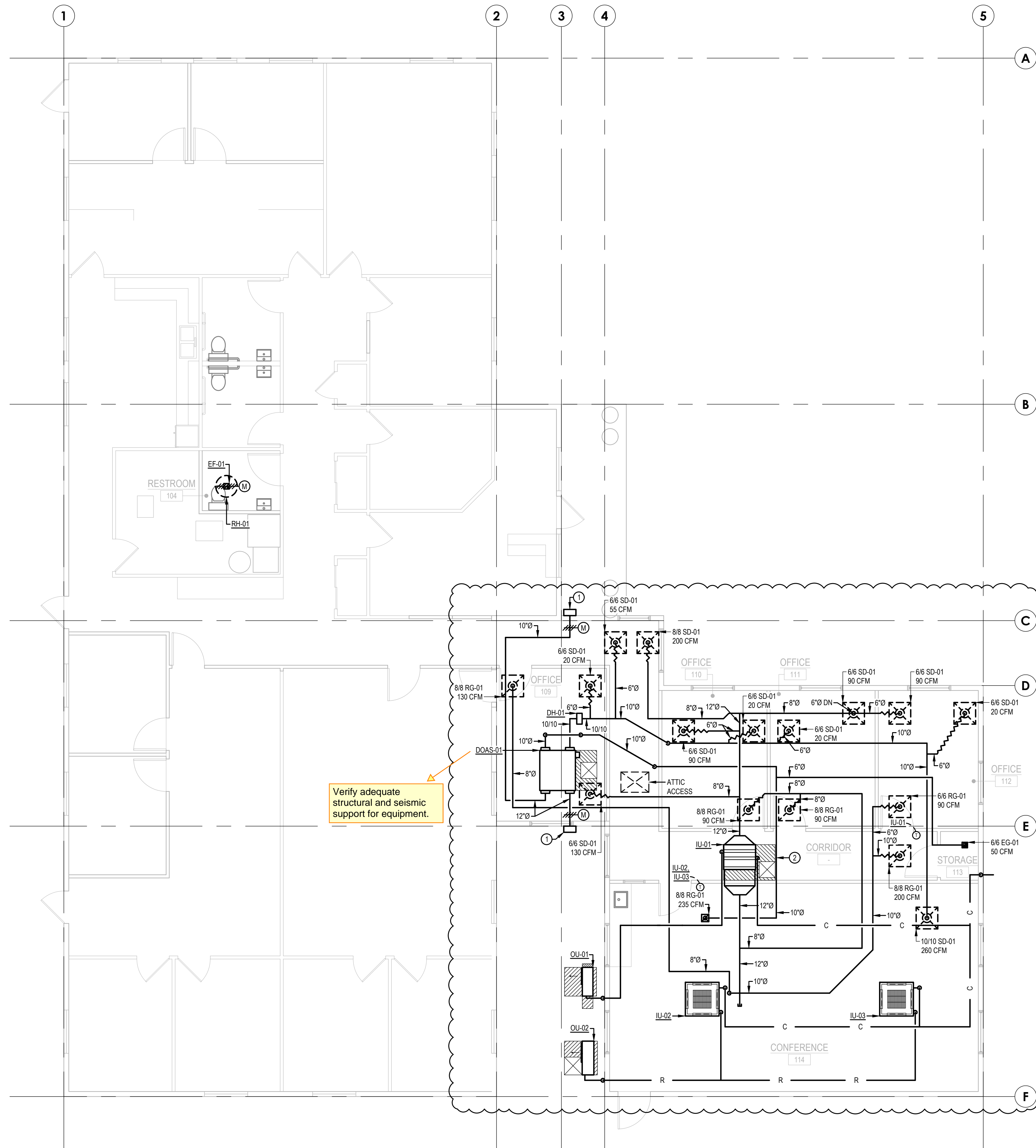

Verify adequate structural and seismic support for equipment.

MIDDLEBROOK ENGINEERING, LLC
6216 174TH AVE SW
LONGBRANCH, WA 98351
253.765.6292

MECHANICAL FLOOR PLAN

PROJECT: CASCADE CHRISTIAN - OFFICE ADDITION
811 21ST STREET SE
PUYALLUP, WASHINGTON 98372

REVISIONS		
NO	DESCRIPTION	DATE
	PERMIT	3/31/2022
1	AREA REDESIGN	2/23/2023

DRAWN BY: RPG
CHECKED BY: BSM
PROJECT MANAGER: BSM

REUSE OF DOCUMENTS
THESE DOCUMENTS ARE THE PROPERTY OF MIDDLEBROOK ENGINEERING, LLC AND SHALL NOT BE COPIED, REPRODUCED WITHOUT WRITTEN PERMISSION.

SHEET
MH101