

PRCA20220580

Revision

THE APPROVED CONSTRUCTION PLANS, DOCUMENTS AND ALL ENGINEERING MUST BE POSTED ON THE JOB AT ALL INSPECTIONS IN A VISIBLE AND READILY ACCESSIBLE LOCATION.

FULL SIZED LEDGIBLE COLOR PLANS ARE REQUIRED TO BE PROVIDED BY THE PERMITEE ON SITE FOR INSPECTION

Approval of submitted plans is not an approval of omissions or oversights by this office or noncompliance with any applicable regulations of local government. The contractor is responsible for making sure that the building complies with all applicable codes and regulations of the local government.

City of Puyallup Building APPROVED

See permit for additional requirements.

JMontgomery
03/03/2023
10:32:24 AM

City of Puyallup Development & Permitting Services ISSUED PERMIT

Building	Planning
Engineering	Public Works
Fire	Traffic

EXIST, DEMO, AND NEW FLOOR PLAN
 (11x17) SCALE: 3/32" = 1'-0"
 (22x34) SCALE: 3/32" = 1'-0"

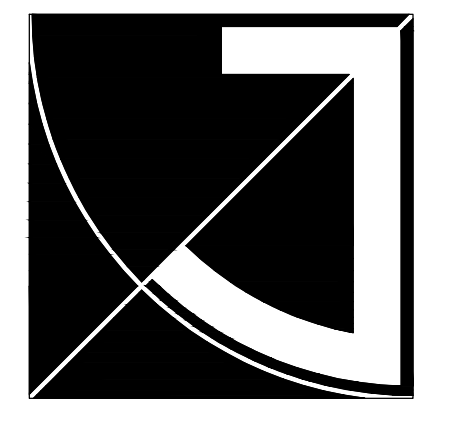

JEFF BROWN ARCHITECTURE

JEFF BROWN ARCHITECTURE
 12181 C STREET SOUTH
 TACOMA, WA 98444

PROJECT LEAD
 JEFFREY E. BROWN
 253.606.8324
 jeff@jeffbrownarchitecture.com

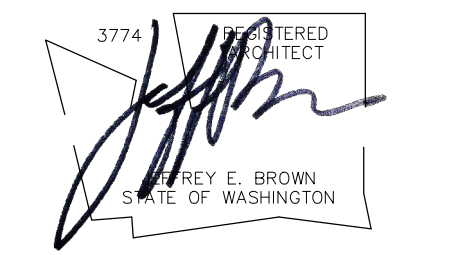

PROJECT NAME/ADDRESS

CASCADE CHRISTIAN SCHOOLS DISTRICT OFFICE II & ADDITION
 815-21ST STREET SE
 PUYALLUP, WA 98372

Copy Right 2022 Jeff Brown Architecture
 These documents have been prepared specifically for the above named project. They are not suitable for use on other projects or in other locations without the approval and participation of the Architect.

PROJECT NUMBER
 22003

DRAWING TYPE

PERMIT DOCUMENTS

DATE	ISSUE	NO.
03.28.22	PERMIT	
09.07.22	REV01-CITY	⚠
02.22.23	REV02	⚠

SHEET TITLE

EXIST, DEMO, NEW FLOOR PLAN

SHEET #

A2.1

PRCA20220580

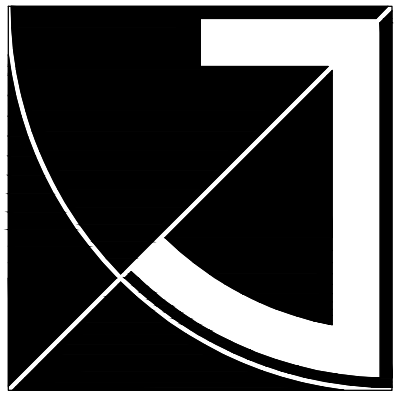

JEFF BROWN ARCHITECTURE

JEFF BROWN ARCHITECTURE
12181 C STREET SOUTH
TACOMA, WA 98444

PROJECT LEAD

JEFFREY E. BROWN
253.606.8324
jeff@jeffbrownarchitecture.com

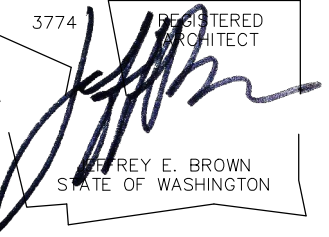

PROJECT NAME/ADDRESS

**CASCADE CHRISTIAN SCHOOLS
DISTRICT OFFICE II & ADDITION**
815 21ST STREET SE
PUYALLUP, WA 98372

Copy Right 2022 Jeff Brown Architecture

These documents have been prepared specifically for the above named project. They are not suitable for use on other projects or in other locations without the approval and participation of the Architect.

PROJECT NUMBER

22003

DRAWING TYPE

PERMIT DOCUMENTS

DATE	ISSUE	NO.
03.28.22	PERMIT	
09.07.22	REV01-CITY	
02.22.23	REV02	

SHEET TITLE

BUILDING ELEVATIONS

SHEET #

A3.1

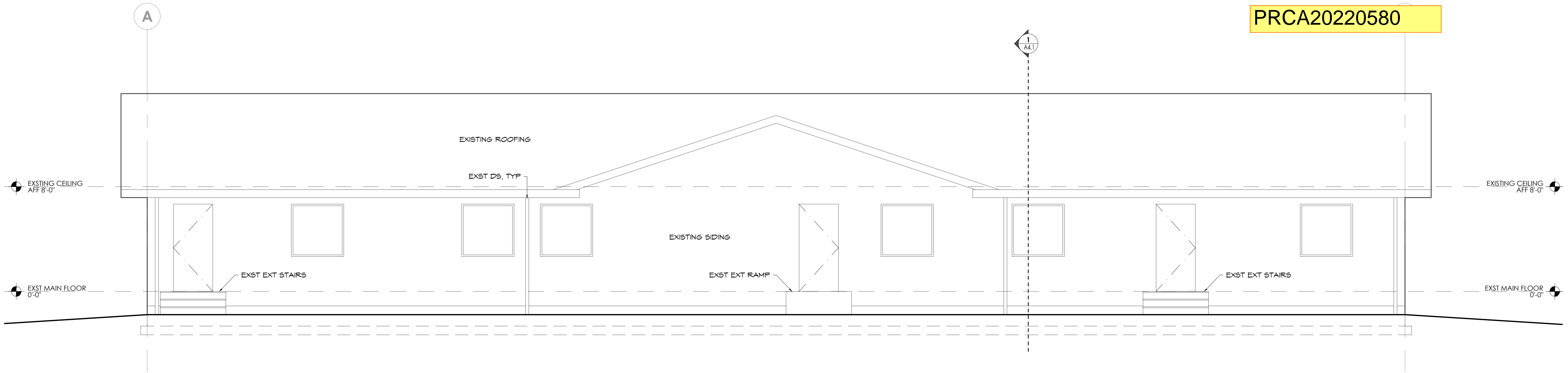

1 WEST ELEVATION

(11x17) SCALE: 1/8" = 1'-0"
(22x34) SCALE: 1/4" = 1'-0"

**City of Puyallup
Development & Permitting Services
ISSUED PERMIT**

Building	Planning
Engineering	Public Works
Fire	Traffic

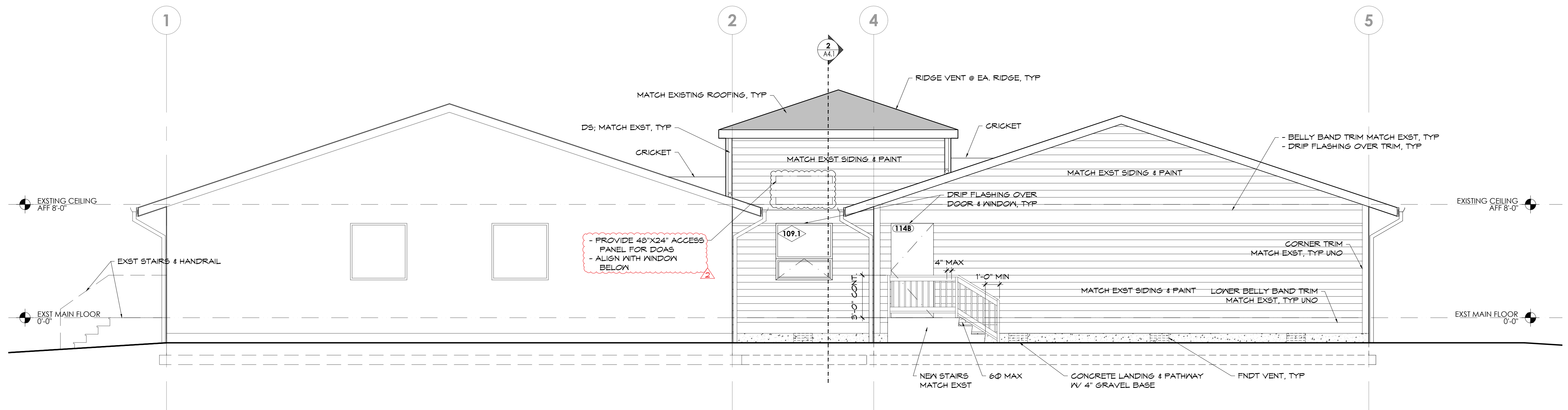

2 SOUTH ELEVATION

(11x17) SCALE: 1/8" = 1'-0"
(22x34) SCALE: 1/4" = 1'-0"