

THE APPROVED CONSTRUCTION PLANS, DOCUMENTS AND ALL ENGINEERING MUST BE POSTED ON THE JOB AT ALL INSPECTIONS IN A VISIBLE AND READILY ACCESSIBLE LOCATION.

FULL SIZED LEDGIBLE COLOR PLANS ARE REQUIRED TO BE PROVIDED BY THE PERMITEE ON SITE FOR INSPECTION

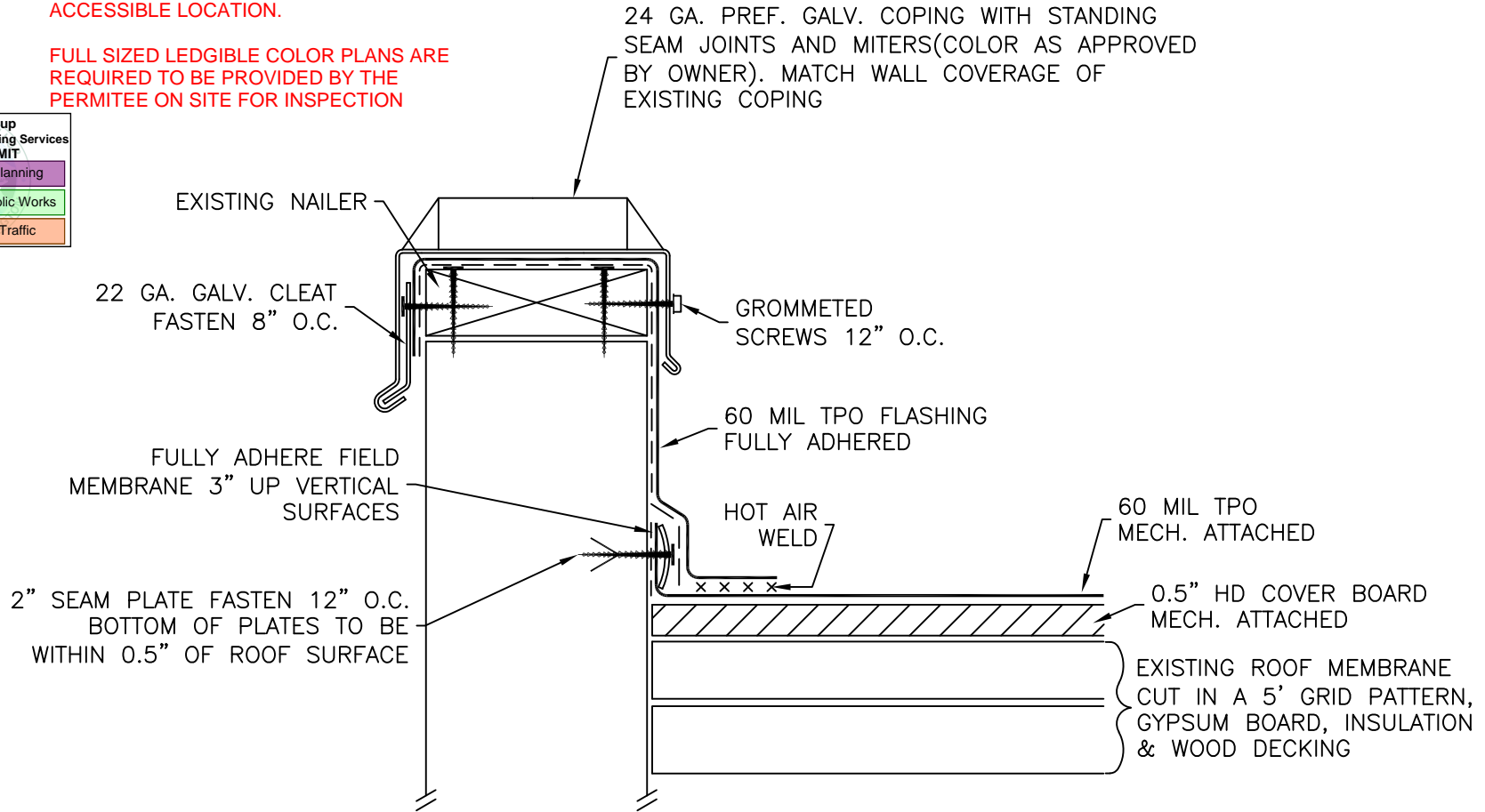
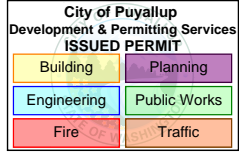

NOTES:

1. DETACH AND RECONNECT ALL WALL ITEMS THROUGH WATERBLOCK SEALANT. ALL CAMERAS ARE TO REMAIN OPERABLE AND PROPERLY POSITIONED THROUGH-OUT THE REROOF PROJECT.
2. INSTALL 24 GA. PREF. GALV. CLOSURES AT VERTICAL BASE FLASHING TERMINATIONS.
3. REMOVE EXISTING MEMBRANE & SHEET METAL FLASHINGS.
4. CENTERED HORIZONTAL INTERMEDIATE FASTENING OF TPO WALL FLASHING REQUIRED ON WALLS 36" & GREATER EVERY 36", WITH SEAM PLATES 12" O.C THEN FLASHED WITH HOT AIR WELDED 60 MIL TPO.



© 2023 Roof Management, Inc
 P.O. BOX 265
 GOSHEN, KY 40026
 (502) 228-7298

DWN
 DLC
 DATE
 10/4/2022

JOB
 FRED MEYER PUYALLUP DC
 SECTION A2
 PUYALLUP, WA.

TITLE
 WALL
 DETAIL

023-100
 D-1

NOTES:

1. ENLARGE SCUPPER AT THE BOTTOM BY 1". ALL RELATED COSTS TO BE INCLUDED.
2. SCUPPERS MUST REMAIN IN A FULLY OPERATIONAL, WATER TIGHT CONDITION AT ALL TIMES.
3. REMOVE ALL EXISTING MEMBRANE FLASHINGS AND SHEET METAL COMPONENTS.

PRRF20230760

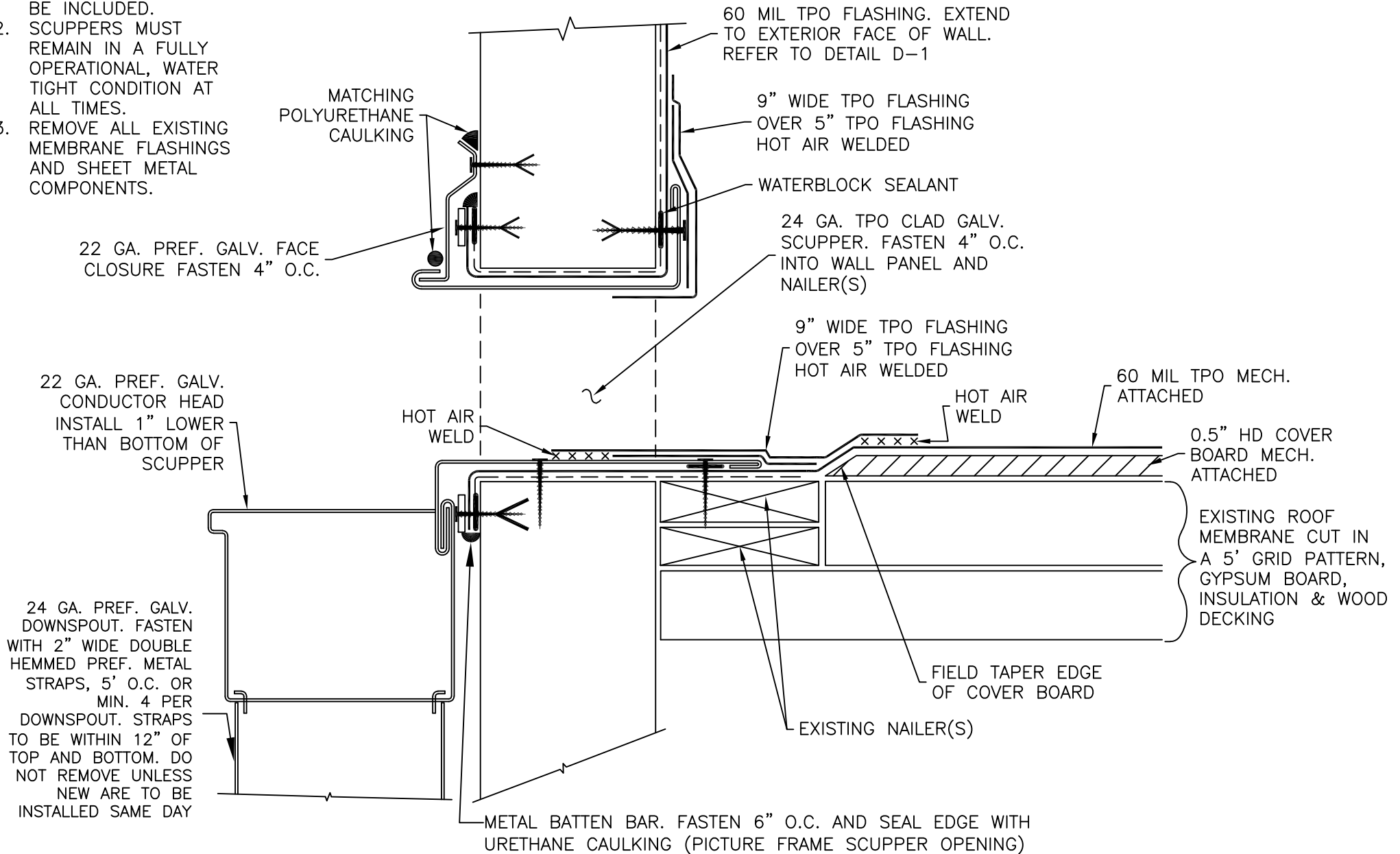

© 2023 Roof Management, Inc
 P.O. BOX 265
 GOSHEN, KY 40026
 (502) 228-7298

DWN
 DLC
 DATE
 10/4/2022

JOB
 FRED MEYER PUYALLUP DC
 SECTION A2
 PUYALLUP, WA.

TITLE
 SCUPPER
 DETAIL

023-100
 D-2

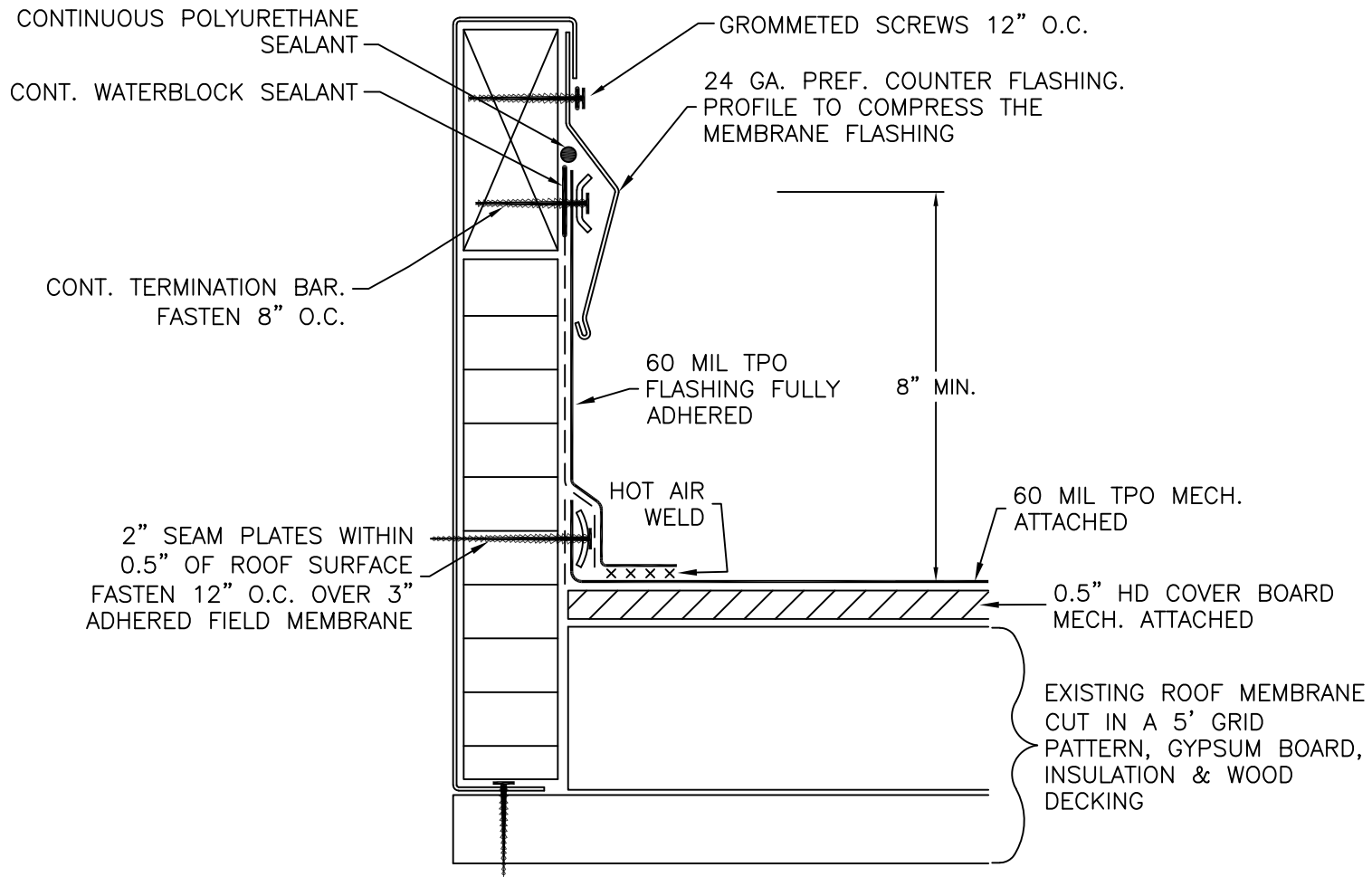

NOTES:

1. REMOVE EXISTING SHEET METAL & MEMBRANE FLASHINGS.
2. THE NEW COUNTER FLASHING IS NOT REQUIRED WHERE THE MEMBRANE FLASHING IS EXTENDED OVER THE TOP OF THE CURB.
3. REINSULATE THE CURBS WITH NEW POLYISOCYANURATE INSULATION TO MATCH THE HORIZONTAL NAILER THICKNESS.
4. EXTEND THE CURBS AS REQUIRED TO ACHIEVE A MIN. 8" FLASHING HEIGHT.
5. THE CONTRACTOR IS RESPONSIBLE FOR ANY RELATED MECHANICAL/ELECTRICAL DISCONNECTS/RECONNECTS TO INSTALL NEW FLASHING & TO RAISE CURB HEIGHT TO 8".
6. INSTALL 0.5" IN 12" TAPERED POLYISOCYANURATE SADDLES BEHIND EACH CURB.



© 2023 Roof Management, Inc
 P.O. BOX 265
 GOSHEN, KY 40026
 (502) 228-7298

DWN
 DLC
 DATE
 10/4/2022

JOB
 FRED MEYER PUYALLUP DC
 SECTION A2
 PUYALLUP, WA.

TITLE
 CURB
 DETAIL

023-100
 D-3

SECTION A1 ← | → SECTION A2
(NIC)

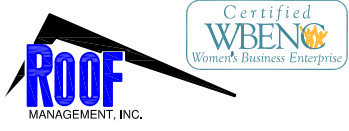
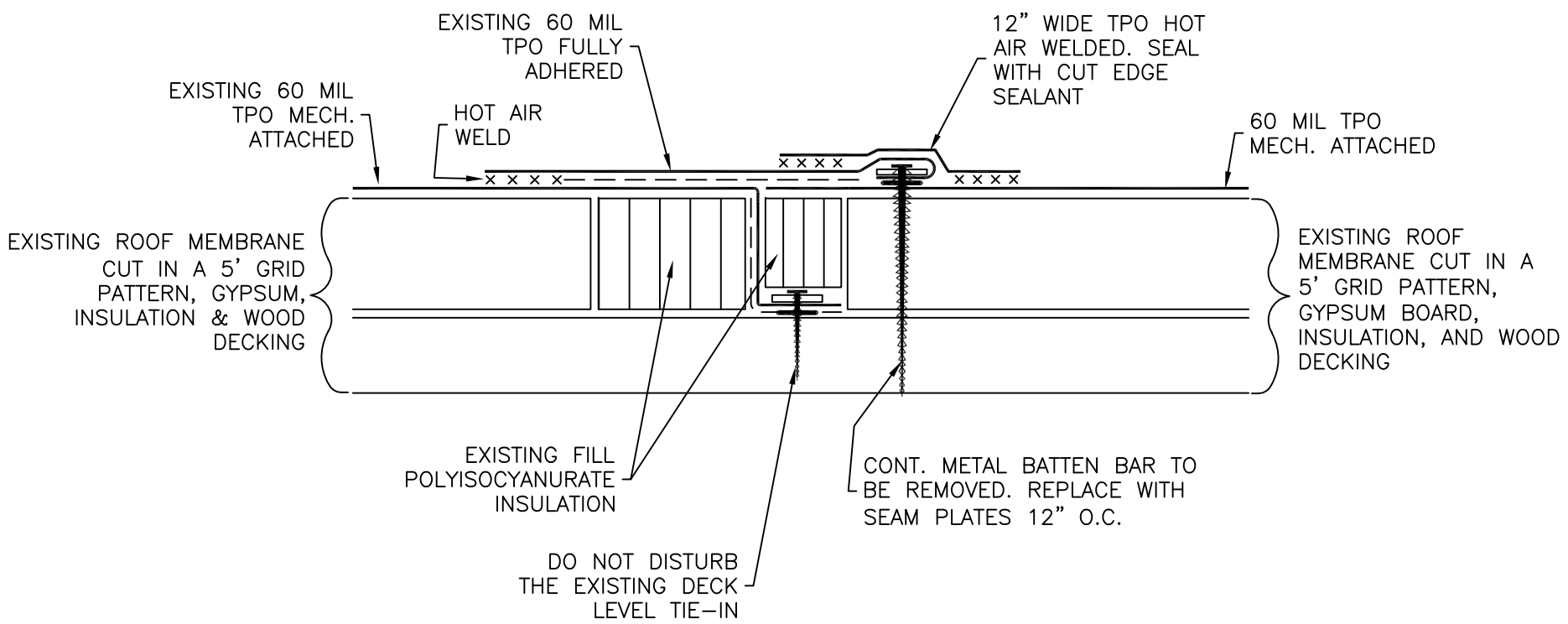

© 2023 Roof Management, Inc
P.O. BOX 265
GOSHEN, KY 40026
(502) 228-7298

DWN
DLC
DATE
10/4/2022

JOB
FRED MEYER PUYALLUP DC
SECTION A2
PUYALLUP, WA.

TITLE
TIE-IN
DETAIL

023-100
D-4

PRRF20230760

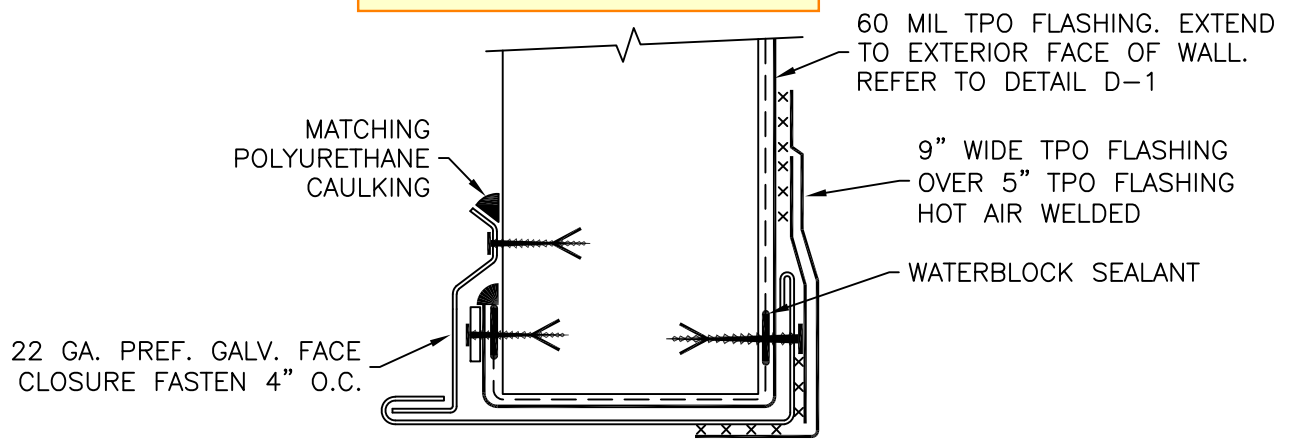

24 GA. TPO CLAD SCUPPER. PROFILE 2" DRIP EXTENSION ON THE BASE. FASTEN 4" O.C. INTO WALL

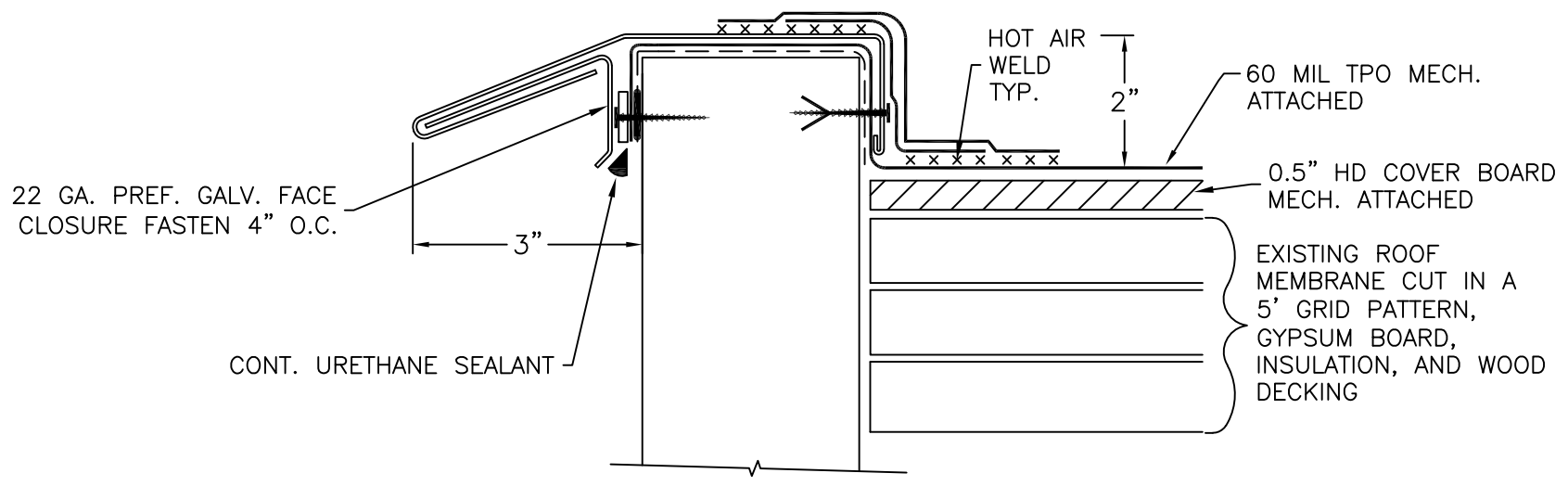

NOTES:

1. SIZE OF OPENING TO MATCH RESIZE PRIMARY SCUPPER OPENING.
2. ANY COSTS RELATED TO INSTALLING THIS DETAIL ARE TO BE INCLUDED IN THE BASE BID.
3. FINISHED SCUPPER OPENING TO BE 2" ABOVE FINISHED ROOF SURFACE.



© 2023 Roof Management, Inc
 P.O. BOX 265
 GOSHEN, KY 40026
 (502) 228-7298

DWN
 DLC
 DATE
 10/4/2022

JOB
 FRED MEYER PUYALLUP DC
 SECTION A2
 PUYALLUP, WA.

TITLE
 NEW
 OVERFLOW SCUPPER
 DETAIL

023-100
 D-5

PRRF20230760

SECTION A2 | SECTION B
(NIC)

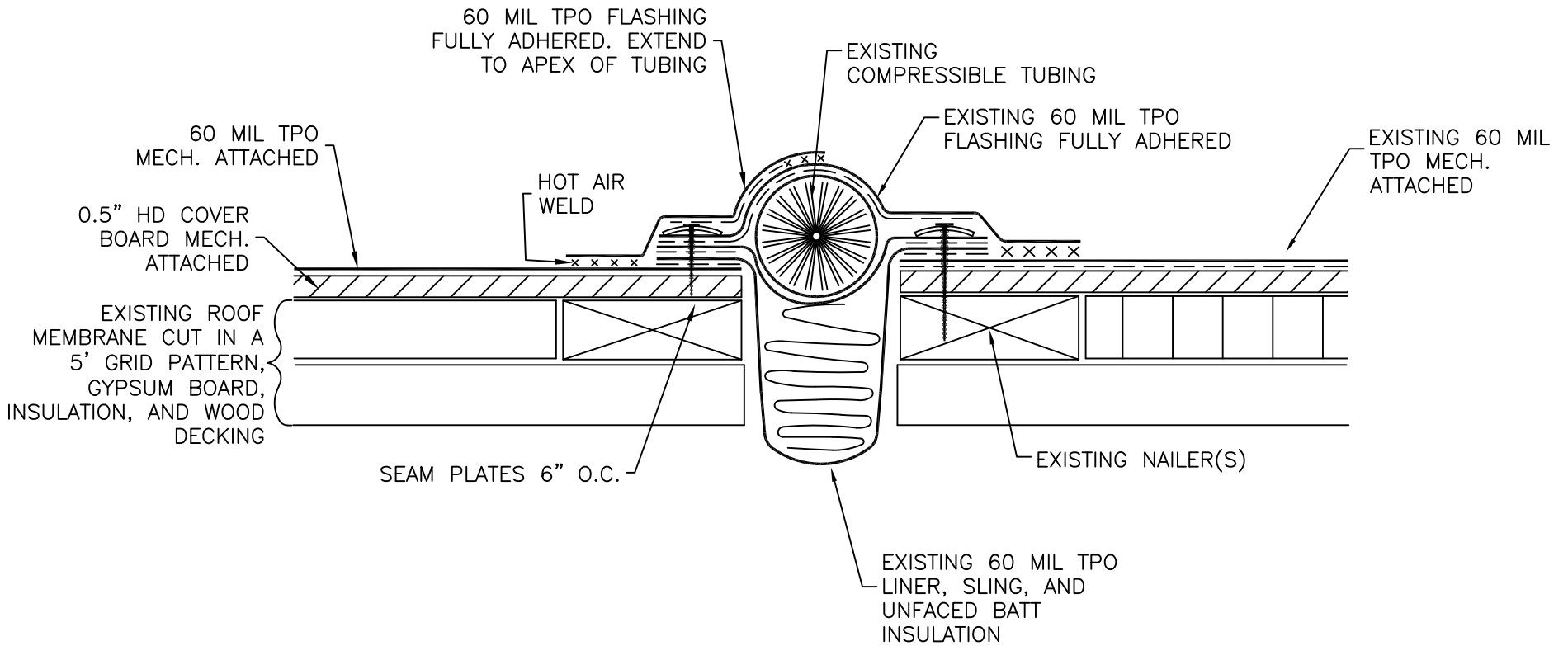

NOTE:
DASHED LINE INDICATES BONDING ADHESIVE.



© 2023 Roof Management, Inc
P.O. BOX 265
GOSHEN, KY 40026
(502) 228-7298

DWN
DLC
DATE
10/4/2022

JOB
FRED MEYER PUYALLUP DC
SECTION A2
PUYALLUP, WA.

TITLE
EXPANSION
JOINT DETAIL

023-100
D-6

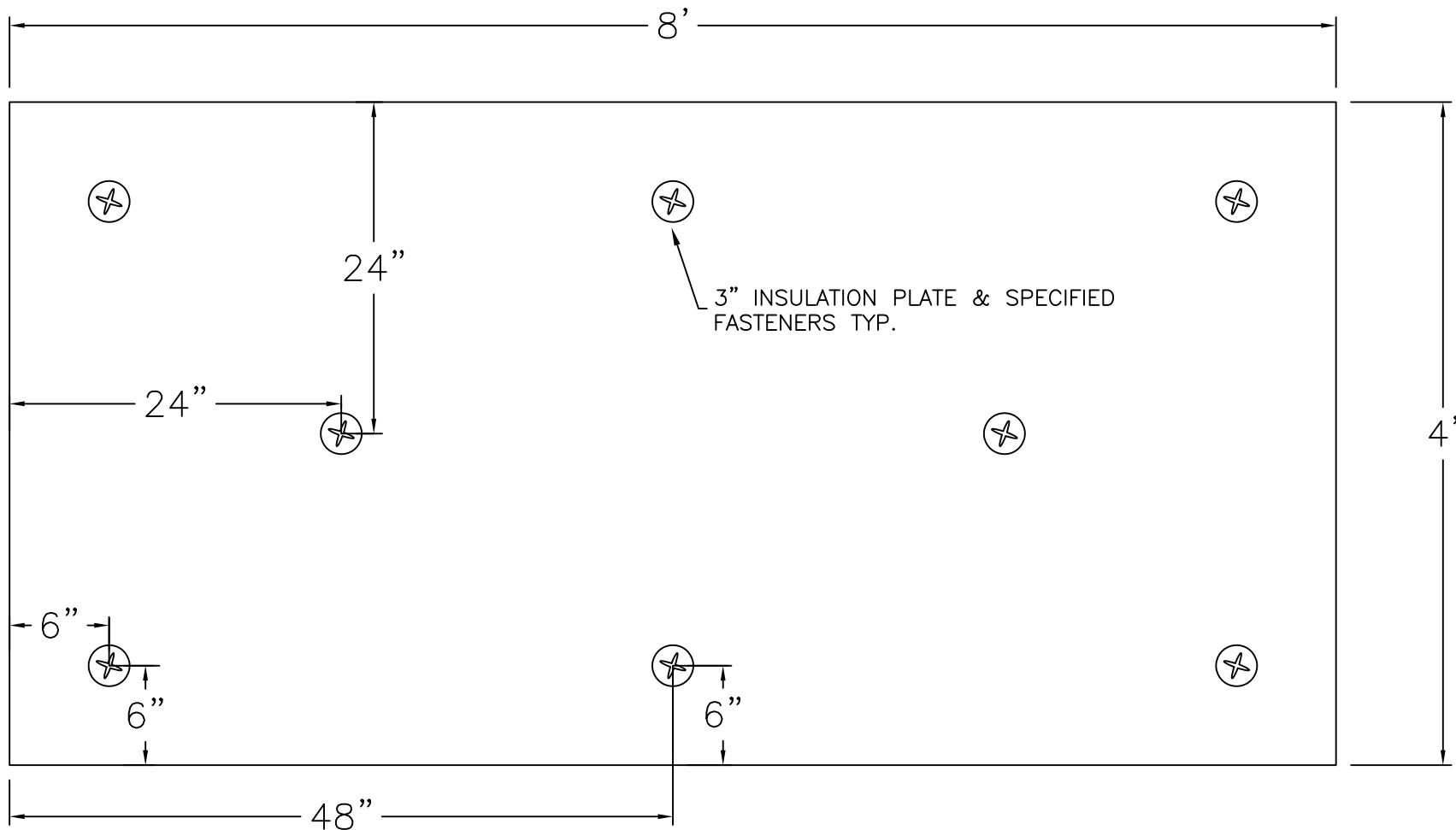

*ANY CUT BOARD IS TO BE FASTENED AT ONE PLATE AND FASTENER PER TWO SQ.FT.



© 2023 Roof Management, Inc
 P.O. BOX 265
 GOSHEN, KY 40026
 (502) 228-7298

DWN DLC
DATE 10/4/2022

JOB
 FRED MEYER PUYALLUP DC
 SECTION A2
 PUYALLUP, WA.

TITLE
 HD COVER BOARD
 MECHANICAL ATTACHMENT
 PATTERN

023-100
 D-7

ROOF PLAN NOTES:

PRRF20230760

1. THE ROOFING CONTRACTOR IS RESPONSIBLE FOR ALL MECHANICAL AND ELECTRICAL DISCONNECTS AND RECONNECTS, INCLUDING TO RAISE FLASHING HEIGHT TO 8" MIN.
2. PAINT RUSTED PIPES WITH TWO COATS DTM PRIMER PAINTED SAFETY YELLOW.
3. ALL SITE STAGING & LOADING WILL BE LIMITED TO THE SITE ENGINEER'S DESIGNATED LOCATIONS.
4. INSTALL TPO WALK PATHS AS SHOWN ON THE ROOF DRAWING. DO NOT INSTALL WALKPATHS WITHIN 6' OF AN UNPROTECTED PERIMETER.
5. INSTALL 0.5" IN 12" TAPERED SADDLES BEHIND EACH CURB.
6. FULLY FIELD WRAP ALL CONDUITS AND PIPING PENETRATING THE ROOF SURFACE & INSTALL 24 GA. PREF. GALV. STORM COLLAR. SEALED WITH MATCHING URETHANE SEALANT.
7. ANY COST ASSOCIATED WITH ANY SATELLITE/ANTENNA RE-CALIBRATION REQUIRED TO INSTALL THE ROOF SYSTEM IS TO BE IN THE BASE BID. RE-BALLAST SATELLITE/ANTENNA EQUIPMENT TO ORIGINAL CONDITION WITH EQUIPMENT FRAMES SET OVER HOT AIR WELDED TPO WALK PADS.
8. AT ALL ROOF MOUNTED PIPING, INSTALL SYNTHETIC BLOCKING 8' O.C., MIN 12" WITHIN Y'S, T'S, 90° TURNS, OVER TPO WALK PADS WITH MIN 1" WIDE 18 GA. GALV. STRAPS FASTENED OVER THE PIPING INTO EACH SUPPORT. MATCH EXISTING BLOCKING IN LENGTH.
9. RESIZE THE EXISTING PRIMARY SCUPPERS BY REMOVING 1" OFF THE BOTTOM OPENING, AND INSTALL SIX(6) NEW OVERFLOW SCUPPERS. 2" ABOVE THE FINISHED ROOF SURFACE, OPENING SIZE TO MATCH THE RESIZED PRIMARY SCUPPERS.
10. INSTALL STAINLESS STEEL HARDWARE CLOTH & CLAMPING BANDS AT ALL SOIL PENETRATIONS.



© 2023 Roof Management, Inc
P.O. BOX 265
GOSHEN, KY 40026
(502) 228-7298

DWN
DLC
DATE
10/4/2022

JOB
FRED MEYER PUYALLUP DC
SECTION A2
PUYALLUP, WA.

TITLE
ROOF PLAN NOTES
RMI# 023-100

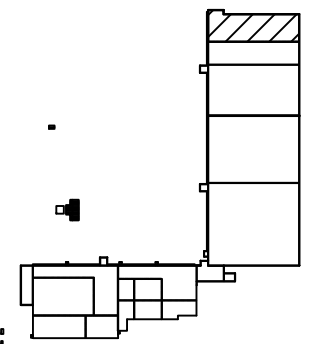
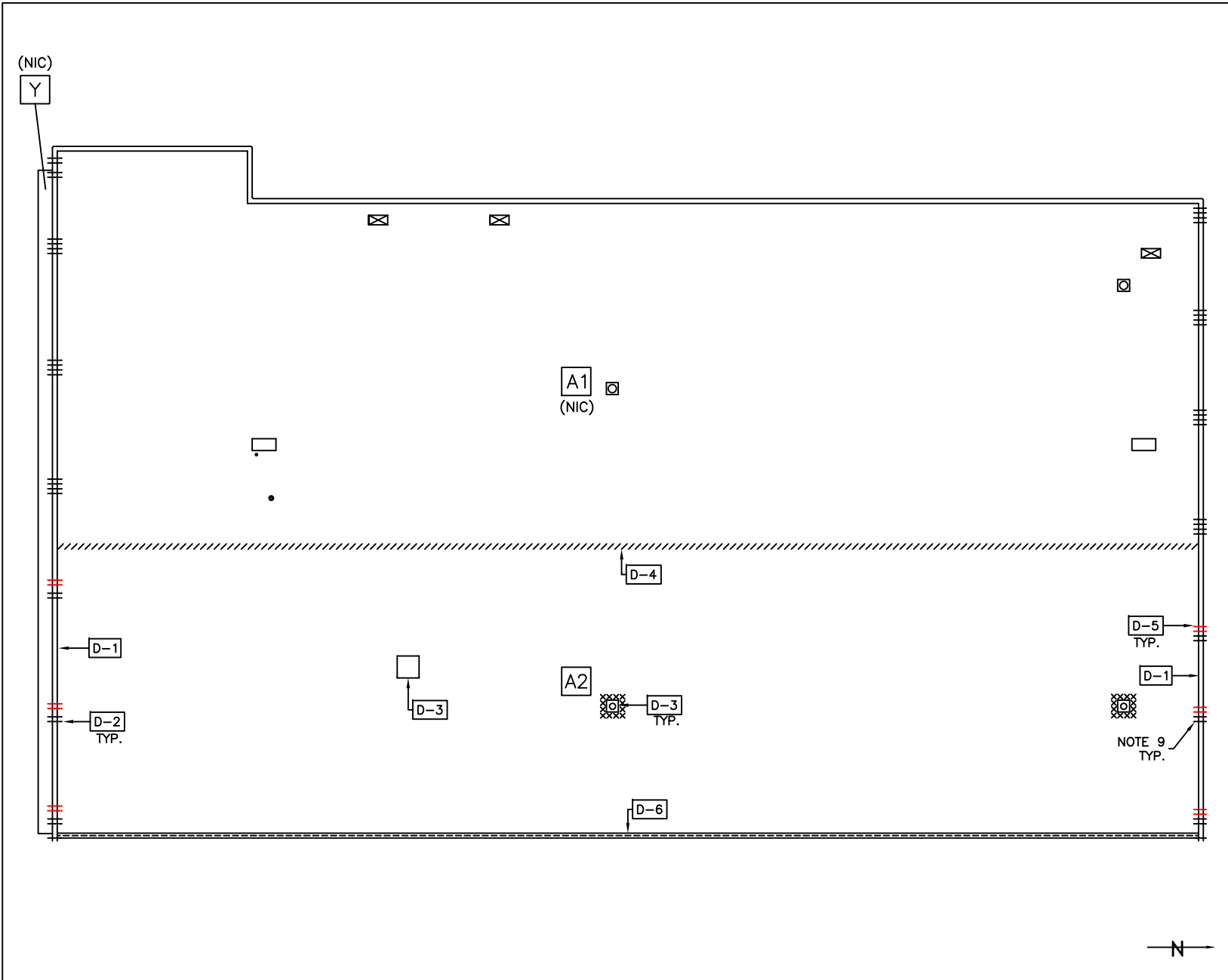

KEY MAP

LEGEND

- D-1 DETAIL DRWG.
- ⊙ HOT PIPE
- FLASHED PENETRATION
- ≡ SCUPPER
- ≡≡ ROOF LEVEL TIE-IN
- (NIC) NOT IN CONTRACT
- ⊠ EXHAUST FAN
- MISC. CURB
- X CONT. TPO WALKPADS
- ≡≡ NEW OVERFLOW SCUPPER

© 2023 Roof Management, Inc

FRED MEYER PUYALLUP DC SECTION A2

BUILDING LOCATION:
2200 NORTH MERIDIAN ST
PUYALLUP, WA

SCALE: NONE RMI # 023-100 DATE: 10/4/2022

ROOF MANAGEMENT, INC.

Certified **WBENC** Women's Business Enterprise

P.O. BOX 265
GOSHEN, KY 40026
(502) 228-7298

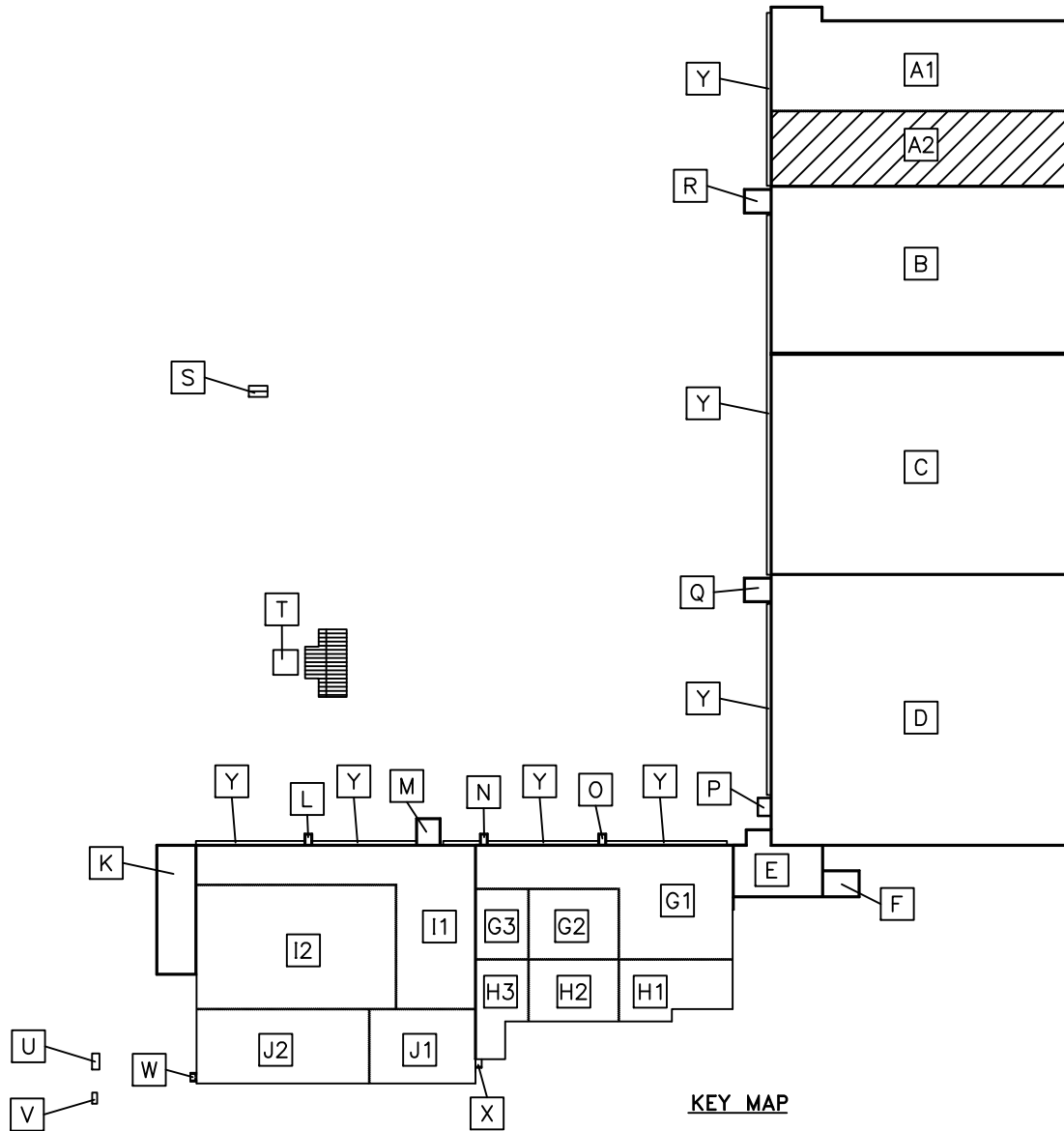

LEGEND

 AREA IN CONTRACT

© 2023 Roof Management, Inc

**FRED MEYER PUYALLUP DC
KEY MAP**

BUILDING LOCATION:
2200 NORTH MERIDIAN ST
PUYALLUP, WA

SCALE: RMI # DATE:
NONE 023-100 10/4/2022



ROOF
MANAGEMENT, INC.

Certified
WBENC
Women's Business Enterprise

P.O. BOX 265
GOSHEN, KY 40026
(502) 228-7298

