

WORK DESCRIPTION

WORK SITE ADDRESS

PRFUP20230743

JB0001376408

MAINTENANCE SPLICING AT

2323 7TH ST SE

ROW 1

- 1 - 2323 7TH ST SE
- 2 - 2703 7TH ST SE
- 3 - 2609 5TH ST SE
- 4 - 603 27TH AVE SE

ROW 2

- 5 - 2803 6TH ST SE
- 6 - 2812 5TH ST SE
- 7 - 2907 6TH ST SE
- 8 - 2703 7TH ST SE
- 9 - 2703 7TH ST SE
- 10 - 2703 7TH ST SE

City of Puyallup
Development & Permitting Services
ISSUED PERMIT

Building	Planning
Engineering	Public Works
Fire	Traffic

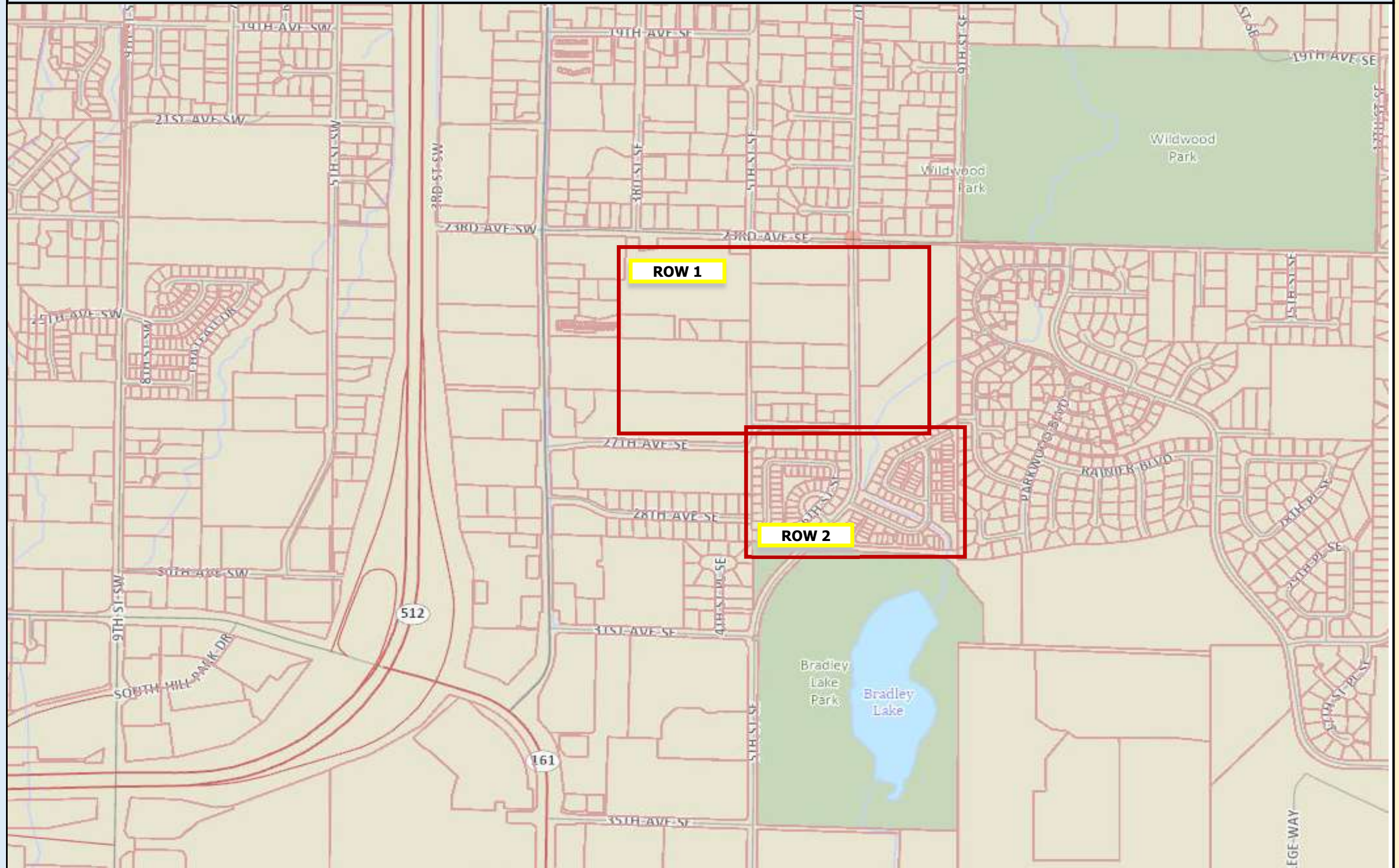

Right of Way

LEGEND

Address:

PRFUP20230743



Aerial Splice Point
Underground Splice Point



JB#

JB0001376408

2323 7TH ST E

WORK DESCRIPTION

MAINTENANCE SPLICING AT

ROW 1

- 1 - 2323 7TH ST E
- 2 - 2703 7TH ST SE
- 3 - 2609 5TH ST SE
- 4 - 603 27TH AVE SE

ROW 2

- 5 - 2803 6TH ST SE
- 6 - 2812 5TH ST SE
- 7 - 2907 6TH ST SE
- 8 - 2703 7TH ST SE
- 9 - 2703 7TH ST SE
- 10 - 2703 7TH ST SE

City of Puyallup
Development & Permitting Services
ISSUED PERMIT

Building	Planning
Engineering	Public Works
Fire	Traffic



Right of Way



LEGEND

Aerial Splice Point
Underground Splice Point



JB#

JB0001376408

Address:

PRFUP20230743

2323 7TH ST E

WORK DESCRIPTION

MAINTENANCE SPLICING AT

ROW 1

- 1 - 2323 7TH ST E
- 2 - 2703 7TH ST SE
- 3 - 2609 5TH ST SE
- 4 - 603 27TH AVE SE

ROW 2

- 5 - 2803 6TH ST SE
- 6 - 2812 5TH ST SE
- 7 - 2907 6TH ST SE
- 8 - 2703 7TH ST SE
- 9 - 2703 7TH ST SE
- 10 - 2703 7TH ST SE

City of Puyallup
Development & Permitting Services
ISSUED PERMIT

Building	Planning
Engineering	Public Works
Fire	Traffic

