

Closure Allowed  
Monday - Thursday  
7 AM - 3PM  
Call communications  
center at 253-287-4456  
on day of closure.

City of Puyallup  
Development & Permitting Services  
ISSUED PERMIT

Building	Planning
Engineering	Public Works
Fire	Traffic

PRFUP20240781

The applicant shall notify property  
owner(s) of blocked driveway(s)  
at least 24 hours in advance.

Work shall immediately cease in the work zone  
for a pedestrian spotter, available at all times, to  
escort pedestrians around the work area

# TEMPORARY TRAFFIC CONTROL PLAN

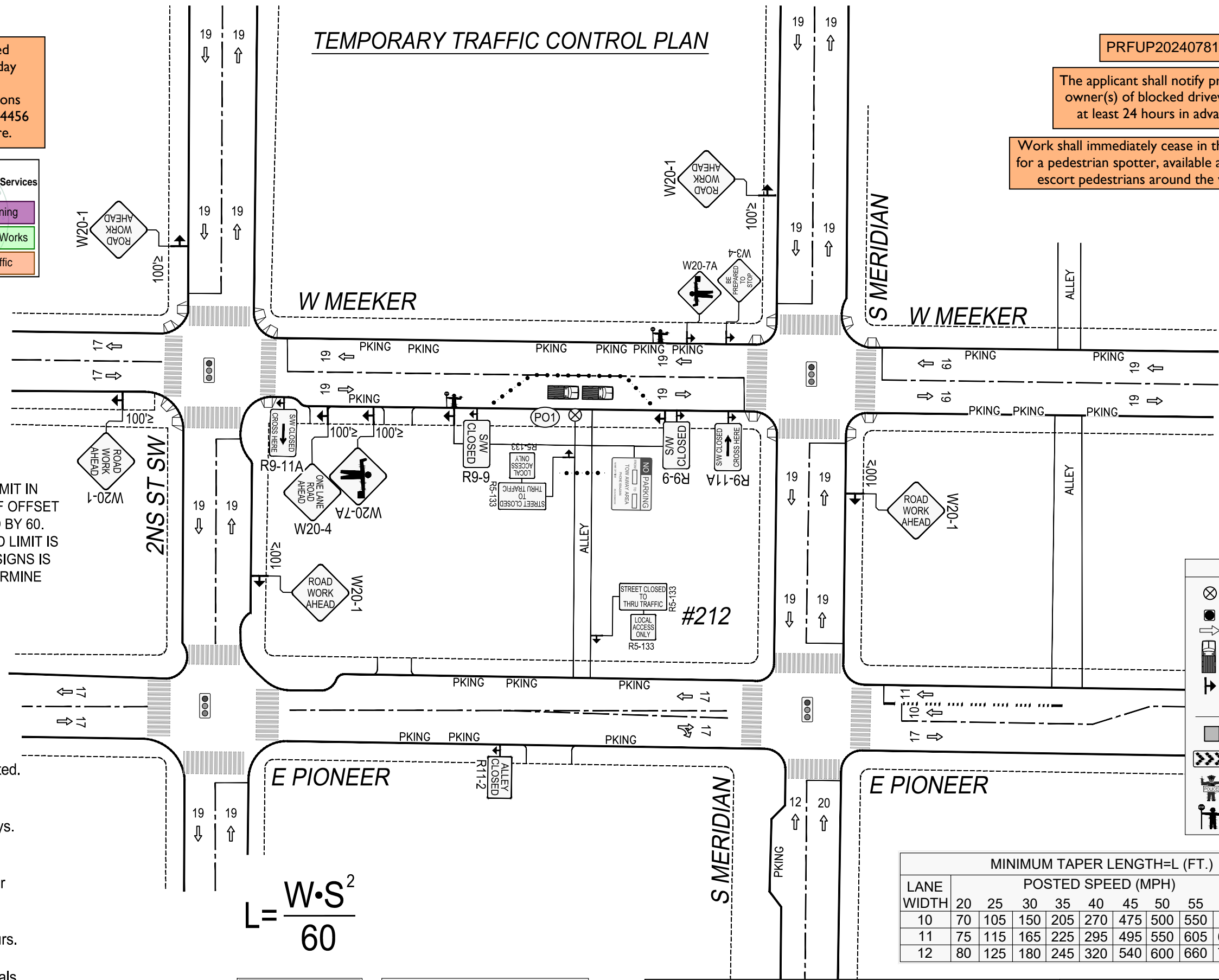

DISTANCE BETWEEN CONES EQUALS SPEED LIMIT IN  
UNIT FEET. TAPER LENGTHS EQUALS WIDTH OF OFFSET  
(LANE WIDTH) TIMES SPEED SQUARED DIVIDED BY 60.  
SIGN SPACING SHALL BE 350' WHEN THE SPEED LIMIT IS  
GREATER THAN 30 MPH. DISTANCE BETWEEN SIGNS IS  
MANDATORY UNLESS FIELD CONDITIONS DETERMINE  
OTHERWISE.

Notes:

- All signs and spacing to conform to the MUTCD and City of Puyallup standards.
- All sidewalks, driveways, exits and egresses shall be completely clear unless otherwise indicated.
- Channelizing devices are 28" traffic cones. Use traffic drums (barrels) with steady burning Type C lights on all State State Routes and Hwys.
- Sign size can be a minimum of 36" x 36" and shall not obstruct pedestrian access.
- Crew is required to leave a minimum of 10' for traveling lane width.
- Alert affected residents and businesses.
- Work to take place during approved work hours. (Generally between 9 a.m. and 4 p.m. on non-arterials and from 9 a.m. to 3 p.m. on arterials. If night time work is approved, Night time work to take place between \_\_\_\_\_ and \_\_\_\_\_.)
- Flaggers shall remain in radio contact at all times.
- All Flagger and Downstream tapers shall be 50'-100'.

$$L = \frac{W \cdot S^2}{60}$$

SIGN SPACING	
MPH	"X"
60/65	1000'
45/55	500'
35/40	350'
25/30	100'

ALL EQUIPMENT AND  
WORKERS MUST BE OUT  
OF THE ROW PRIOR TO  
3 P.M. NO EXCEPTION

**LEGEND**

- ⊗ POLE
- 28" TRAFFIC CONE
- TRAFFIC FLOW
- 🚚 WORK VEHICLE/ FLASHING LIGHTS
- 🚧 SIGN LOCATION
- RIGHT OF WAY ROW
- ▭ WORK AREA
- ↔ CHEVRON ARROW BOARD
- 👮 UNIFORMED POLICE OFFICER
- 🚧 FLAGGER

LANE WIDTH	MINIMUM TAPER LENGTH=L (FT.)										
	POSTED SPEED (MPH)										
	20	25	30	35	40	45	50	55	60	65	70
10	70	105	150	205	270	475	500	550	-	-	-
11	75	115	165	225	295	495	550	605	660	-	-
12	80	125	180	245	320	540	600	660	720	780	840

**PSE PUGET SOUND ENERGY**  
Designer:  
Prachi Joshi  
425-424-7838  
prachi.joshi@pse.com  
Project Address:  
212 S MERIDIAN PUYALLUP

Puget Sound Energy  
Traffic Control Supervisor:  
Gregory Harwood  
Card No. ES2 000299  
Card Exp. 09/30/2027  
gregory.harwood@pse.com  
(425)424-6425  
*Gregory Harwood*

05/02/2024	REV 0
Job # 514781869	
Page	1 OF 1