

PLOTTED DATE: 2024-03-28 9:31:06 AM

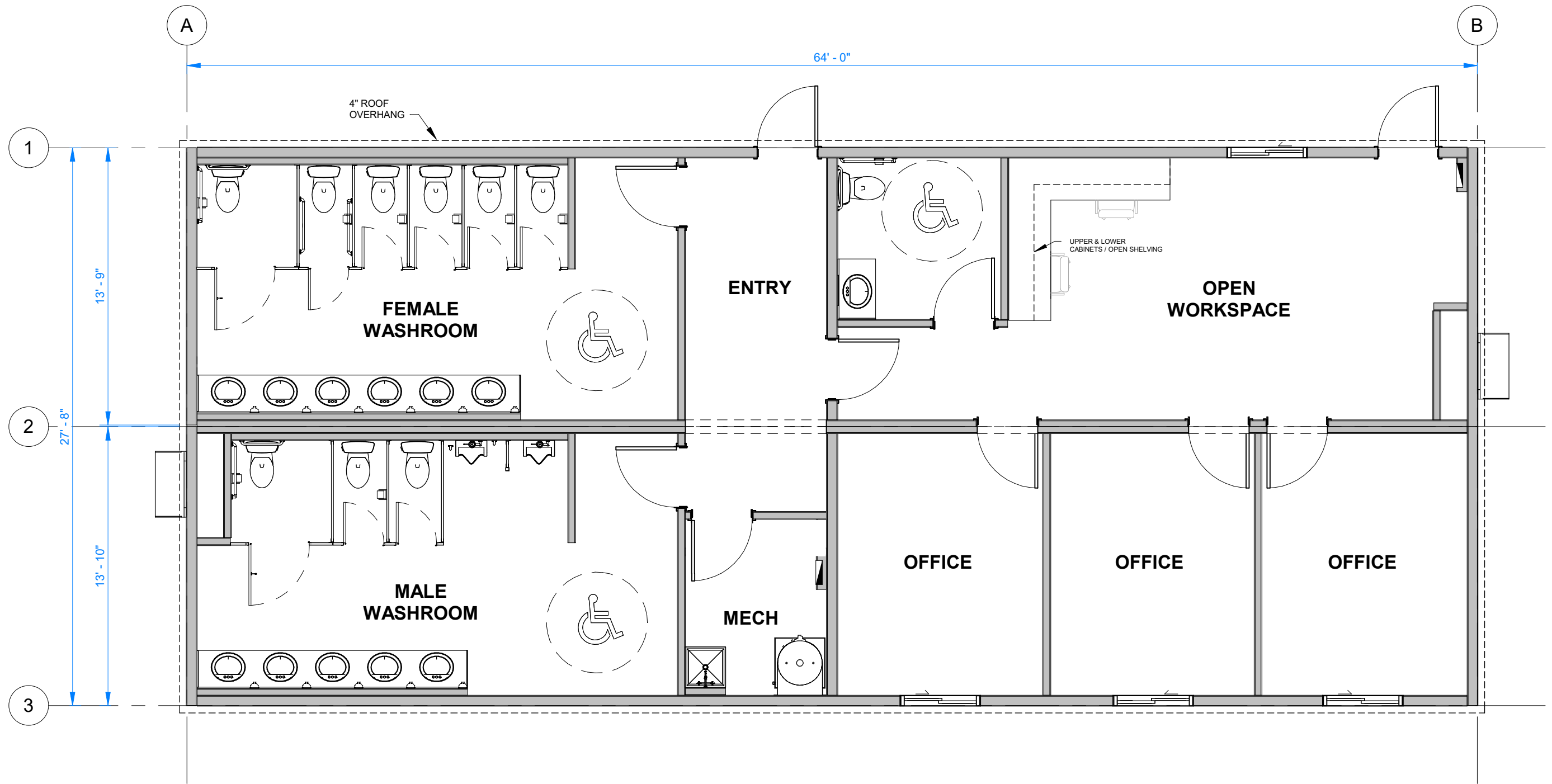

1 OVERALL FLOOR PLAN
 3/16" = 1'-0"

GROSS BUILDING AREA:
 • 1,640 sqft

3D RENDERINGS ARE GRAPHICAL REPRESENTATIONS ONLY - ITEMS/MATERIALS MAY NOT BE EXACTLY AS SHOWN

© 2024 ATCO STRUCTURES & LOGISTICS LTD. ALL RIGHTS RESERVED. THESE DRAWINGS CONTAIN THE CONFIDENTIAL INFORMATION, AND ARE THE PROPERTY, OF ATCO STRUCTURES & LOGISTICS LTD., SHALL BE HELD IN STRICTEST CONFIDENCE, AND CANNOT BE USED, COPIED, REPRODUCED, DISCLOSED, PUBLISHED, DISTRIBUTED OR OTHERWISE EXPLOITED, IN ANY FORM OR MANNER, IN WHOLE OR IN PART, FOR ANY REASON OTHER THAN THE REASON FOR WHICH THEY WERE PROVIDED TO YOU BY ATCO STRUCTURES & LOGISTICS LTD., WITHOUT THE EXPRESS WRITTEN CONSENT OF ATCO STRUCTURES & LOGISTICS LTD.



DRAWN BY: GM
 DATE: 2024-03-28
 DESCRIPTION: ISSUED FRO BID

CASCADE CHRISTIAN CHURCH

28' x 64' RESTROOM & OFFICE
 OVERALL FLOOR PLAN

SALES DRAWING
 NOT FOR CONSTRUCTION

2024-042 DD-01 REV. 2