



City of Puyallup  
**Engineering Division**  
333 S. Meridian, Puyallup, WA 98371  
(253) 864-4165  
www.cityofpuyallup.org

---

July 30, 2024

RE: Certificate of Sewer Availability  
Permit Number: PRCWSA20241097  
Parcel Number: 0420263083  
Site Address: 819 21ST ST SE, PUYALLUP, WA 98372

To Whom It May Concern:

This letter is being provided regarding the abovementioned tax parcel(s). The subject site is located within the City of Puyallup, and within the City of Puyallup's sanitary sewer area. The permit applicant has requested that the City of Puyallup provide a certificate of sewer availability for the subject site project described by the applicant as:

W/A FOR TEMPORARY PORTABLE FOR OFFICE/RESTRM ON SITE W/ TEMP INTERNET/SEWER/WATER SUPPLY. ~ CCCS W/A PORTABLES LOCATION PROJECT

Puyallup Municipal Code Chapter 14.08 requires connection to sanitary sewer for a single-family residence if the property being developed is within 300 feet of the nearest sanitary sewer main. The City of Puyallup will allow connection to the sanitary sewer system once any required development permits have been approved, paid for, and issued.

The conditions of this letter are valid for a period of three years expiring on July 30, 2027. Upon expiration, the current property owner of the subject site, or their designated representative, shall be responsible for applying for a new certificate of sewer availability. The City of Puyallup will then reevaluate sewer connection conditions.

If you have any questions, please contact me directly.

Sincerely,

Adam Hunt

Enclosed: Sanitary Sewer System Vicinity Map Exhibit



### Sanitary Sewer System Vicinity Map Exhibit

The printed information was derived from digital databases within the City of Puyallup geographic information system. The City of Puyallup cannot accept responsibility for any errors, omissions, or positional accuracy, and therefore, there are no warranties which accompany this map exhibit. Users of this information should review or consult the primary data and information sources to ascertain the usability of the information.

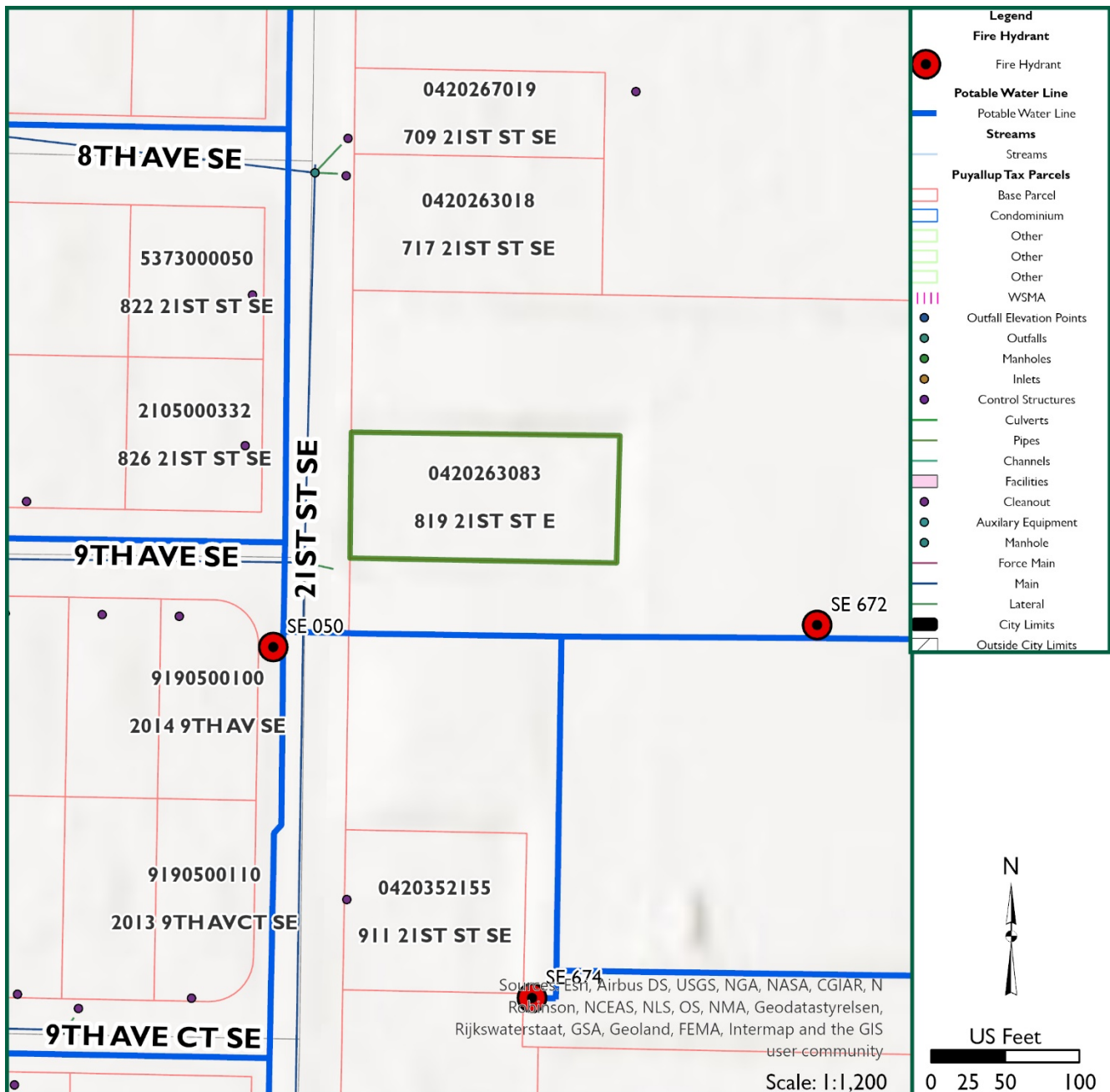



City of Puyallup

---

**Engineering Division**

333 S. Meridian, Puyallup, WA 98371

(253) 864-4165

[www.cityofpuyallup.org](http://www.cityofpuyallup.org)