

© COPYRIGHT LINK INTEGRATED PUYALLUP. ALL RIGHTS RESERVED.

CAO FILE: L:\2 active jobs\6241005 - cascade christian portables - roy osman\5 designs\1 fire alarm\CAD DWG\Level 01 FAS Layout.dwg

City of Puyallup
Development & Permitting Services
ISSUED PERMIT

Building	Planning
Engineering	Public Works
Fire	Traffic

LINK integrated
P U Y A L L U P S P O K A N E
1409 56TH Ave E Puyallup, WA, PH 253-848-6958 FX 253-848-0642

DESIGNER OF RECORD

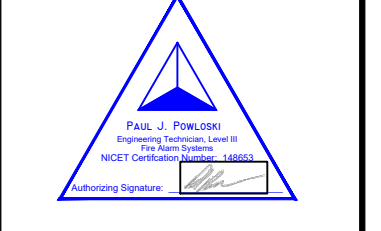

CITY APPROVAL STAMP

CASCADE CHRISTIAN SCHOOL CAMPUS
FIRE ALARM
TENANT IMPROVEMENT

TYPE OF WORK

REV	DATE	BY	DESCRIPTION
1		XXX	DESCRIPTION
2		XXX	DESCRIPTION
3		XXX	DESCRIPTION
4		XXX	DESCRIPTION
5		XXX	DESCRIPTION

PROJECT NUMBER: LC24XXXX
SHEET TITLE: SITE PLAN
DESIGNER: [Signature] DATE: 07/02/2024
SHEET: FA-2.1

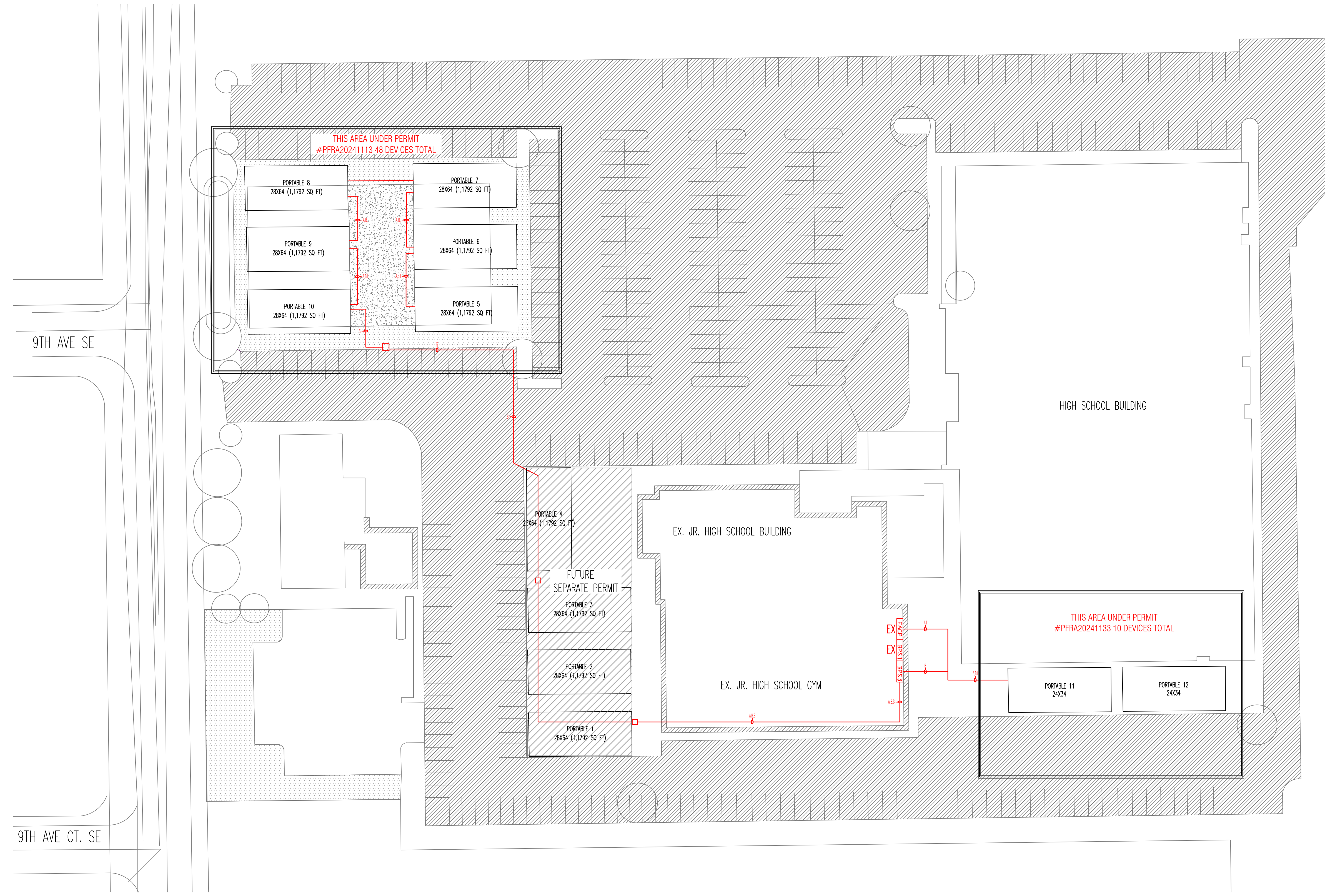

SITE PLAN
SCALE 1/32" = 1'-0"

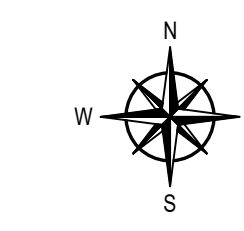

WHEN PRINTED ON ARCH D

© COPYRIGHT LINK INTEGRATED PUYALLUP. ALL RIGHTS RESERVED.

CAO FILE: L:\2 active jobs\c241005 - cascade christian portables - roy osman\5 designs\1 fire alarm\CAD DWG\Level 01 FAS Layout.dwg

PLOT DATE: 19-Jul-2024

FUTURE - NOT PART OF THIS SCOPE OF WORK

City of Puyallup
Development & Permitting Services
ISSUED PERMIT

Building	Planning
Engineering	Public Works
Fire	Traffic

LINK integrated
P U Y A L L U P S P O K A N E
1409 56TH Ave E Puyallup, WA, PH: 253-848-6959 FX: 253-846-0642

DESIGNER OF RECORD

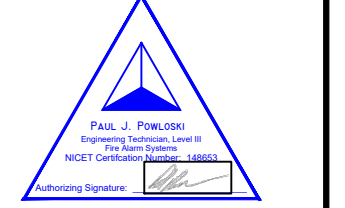

CITY APPROVAL STAMP

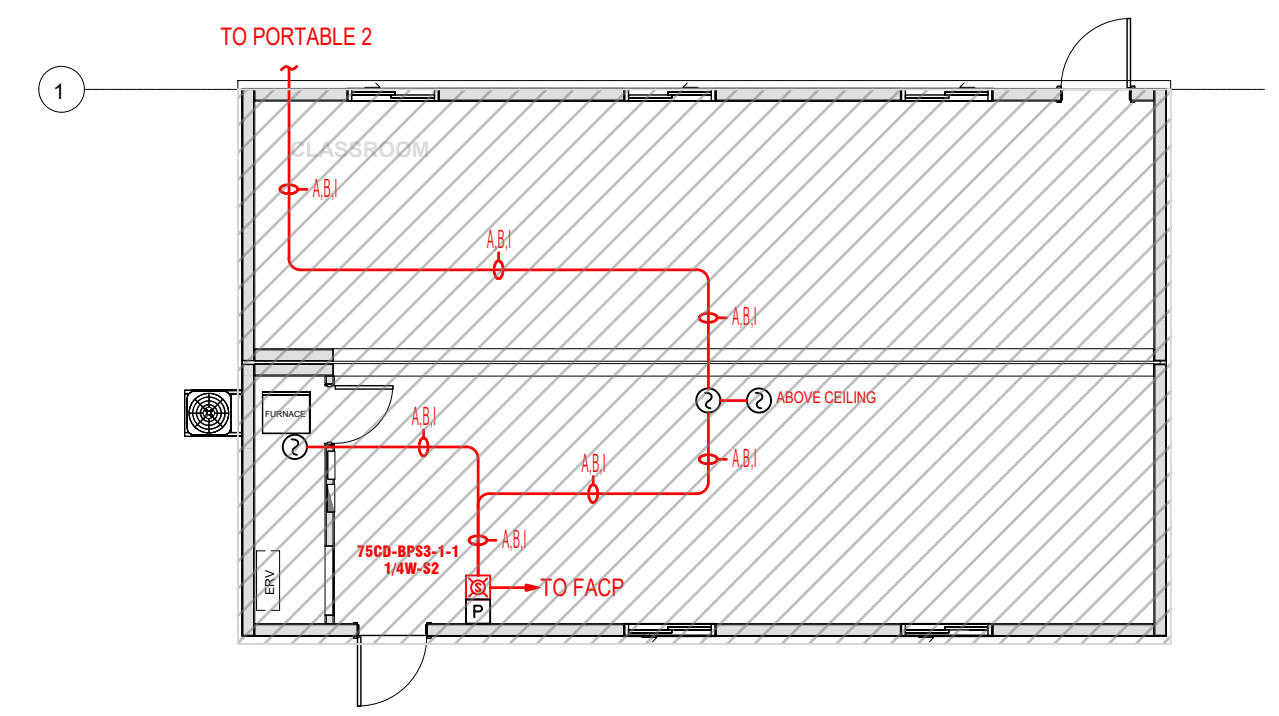

PORTABLE 1 - FUTURE
SCALE: 1/8" = 1'-0"

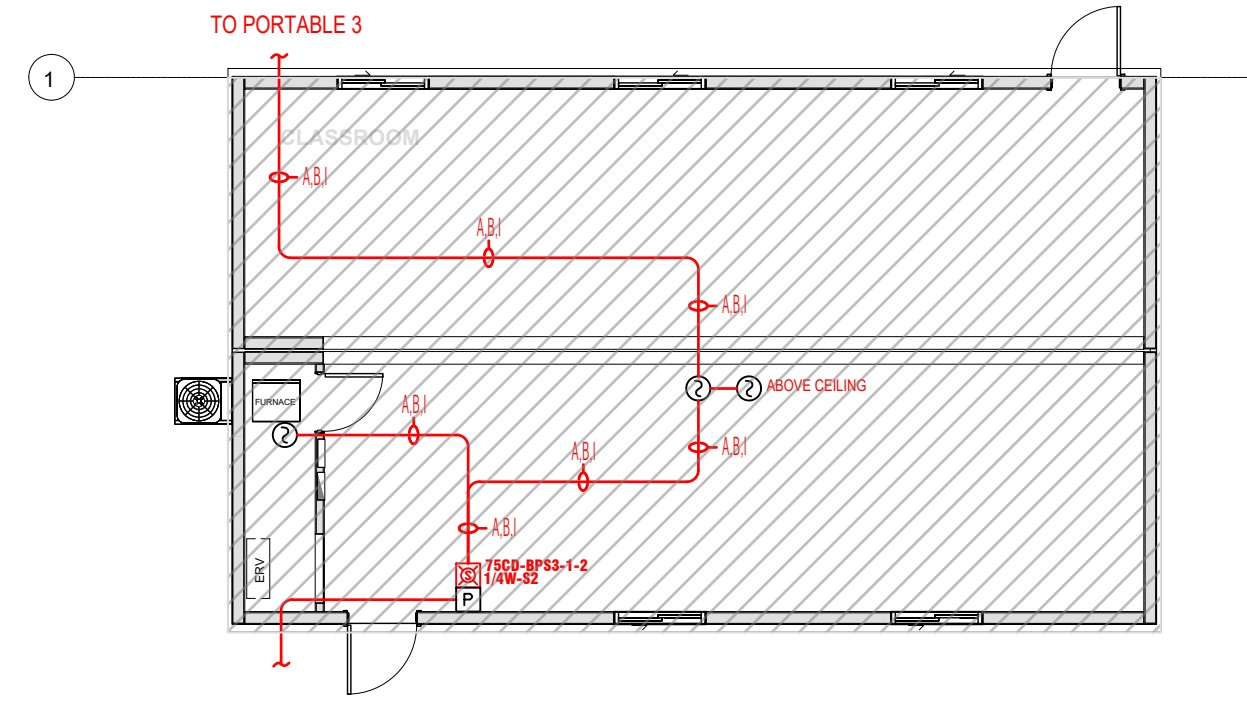

PORTABLE 2 - FUTURE
SCALE: 1/8" = 1'-0"

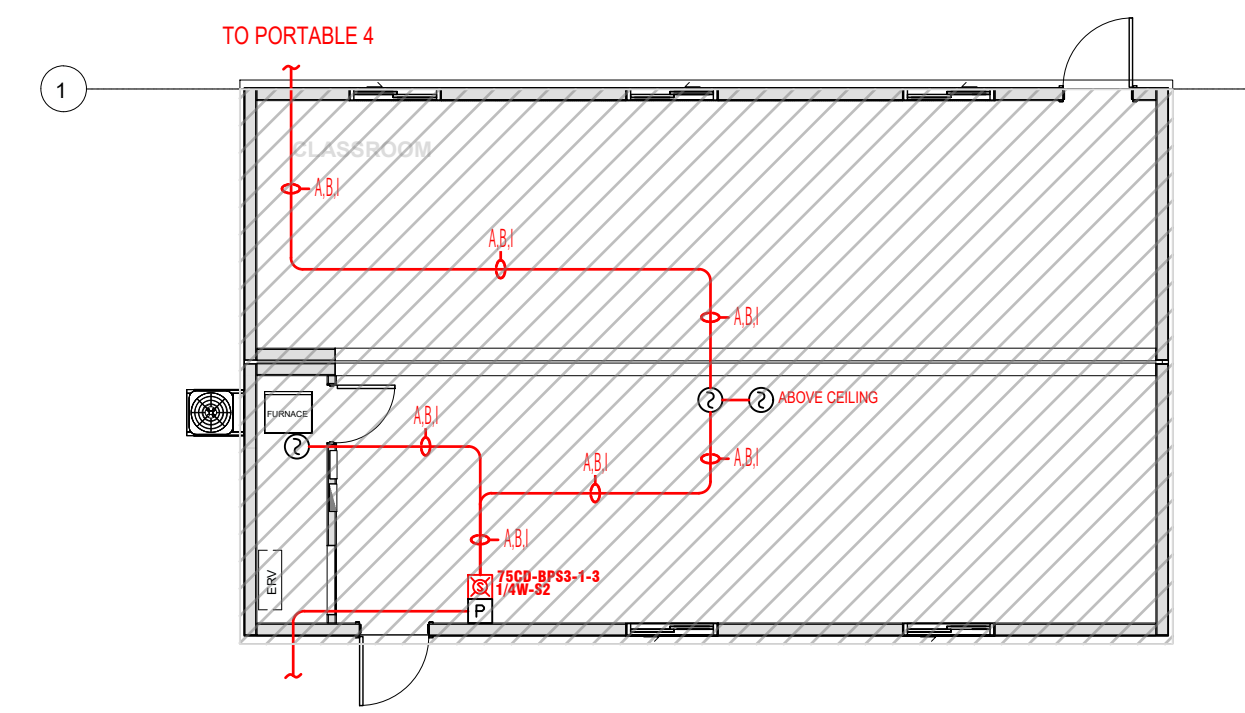

PORTABLE 3 - FUTURE
SCALE: 1/8" = 1'-0"

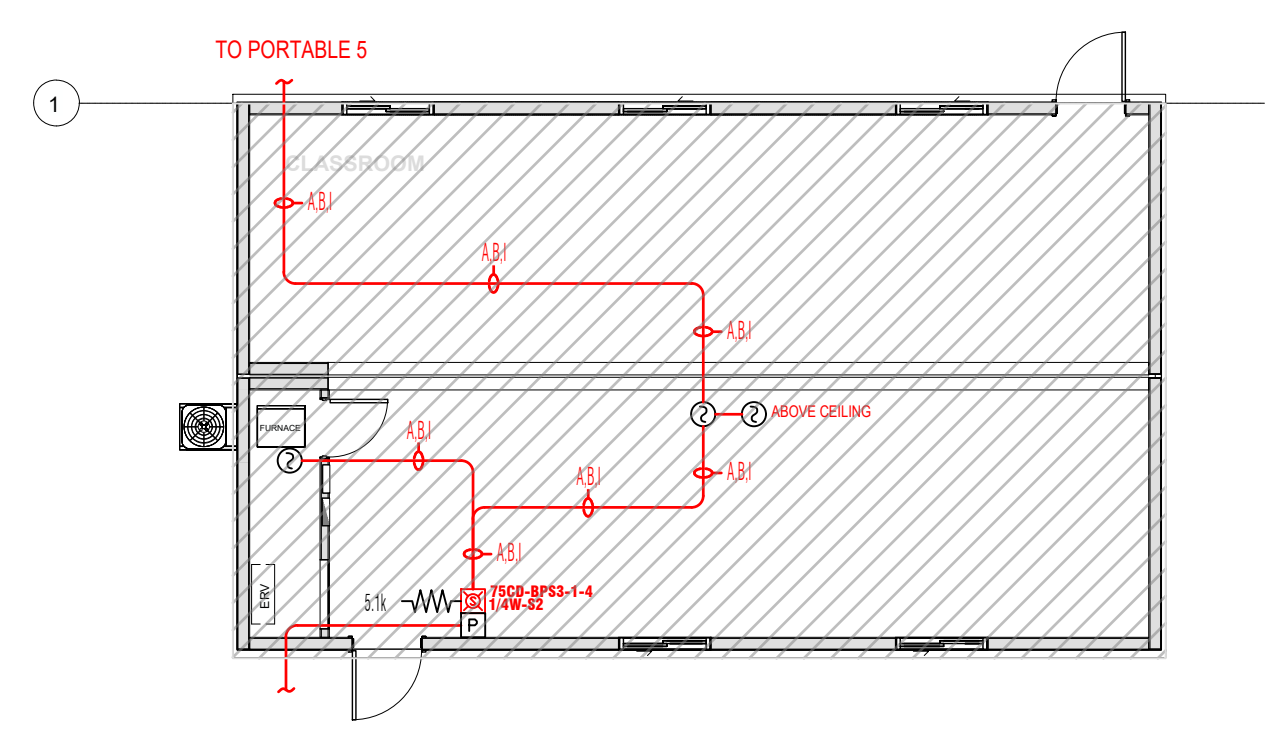

PORTABLE 4 - FUTURE
SCALE: 1/8" = 1'-0"

CASCADE CHRISTIAN SCHOOL CAMPUS
FIRE ALARM
TENANT IMPROVEMENT

TYPE OF WORK

REV	DATE	BY	DESCRIPTION
1		XXX	DESCRIPTION
2		XXX	DESCRIPTION
3		XXX	DESCRIPTION
4		XXX	DESCRIPTION
5		XXX	DESCRIPTION

PROJECT NUMBER: LC24XXXX
SHEET TITLE: PORTABLES 1-5
DESIGNER: ALYSSA HALL
DATE: 07/02/2024
SHEET: FA-2.2

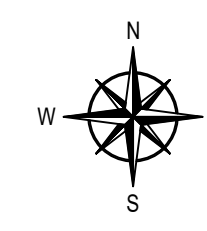

WHEN PRINTED ON ARCH D: 1/8"

© COPYRIGHT LINK INTEGRATED PUYALLUP. ALL RIGHTS RESERVED.
PLOT DATE: 19-Jul-2024
CAD FILE: L:\2 active jobs\6241005 - cascade christian portables - roy ossman\5) designs\1) fire alarm\CAD DWG\Level 01 FAS Layout.dwg

THIS AREA UNDER PERMIT #PFRA2024113 48 DEVICES TOTAL

City of Puyallup
Development & Permitting Services
ISSUED PERMIT

Building	Planning
Engineering	Public Works
Fire	Traffic

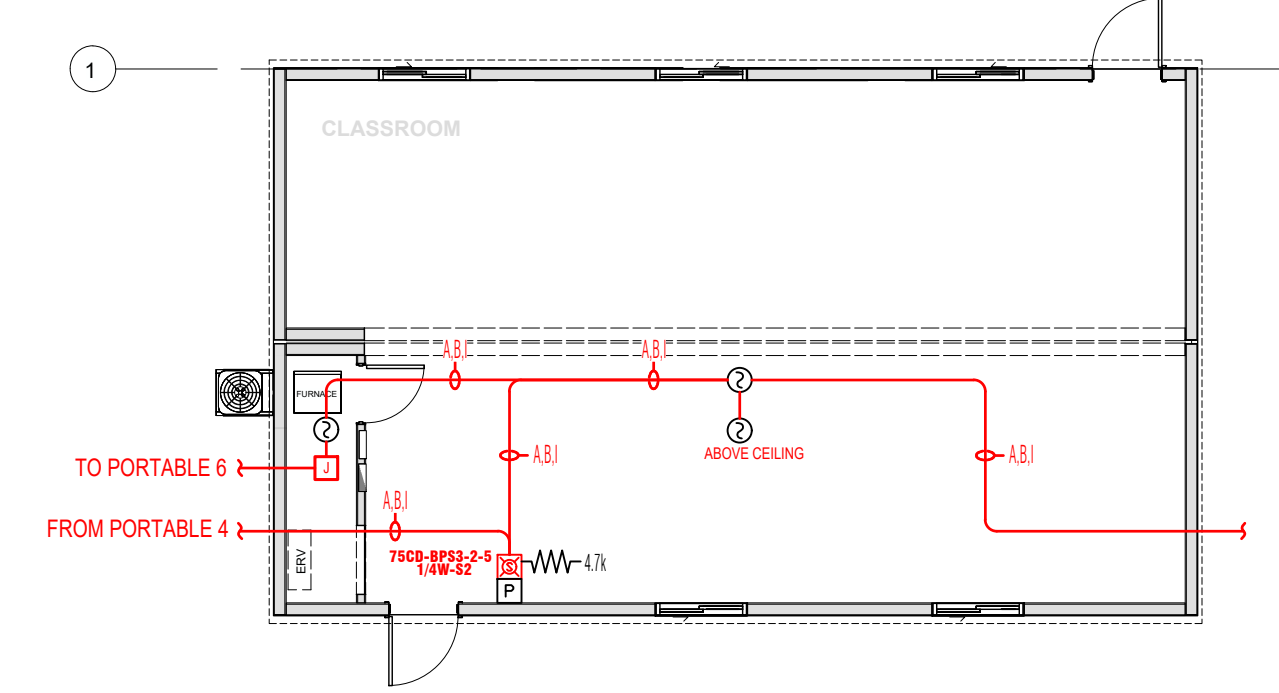

PORTABLE 5
SCALE: 1/8" = 1'-0"

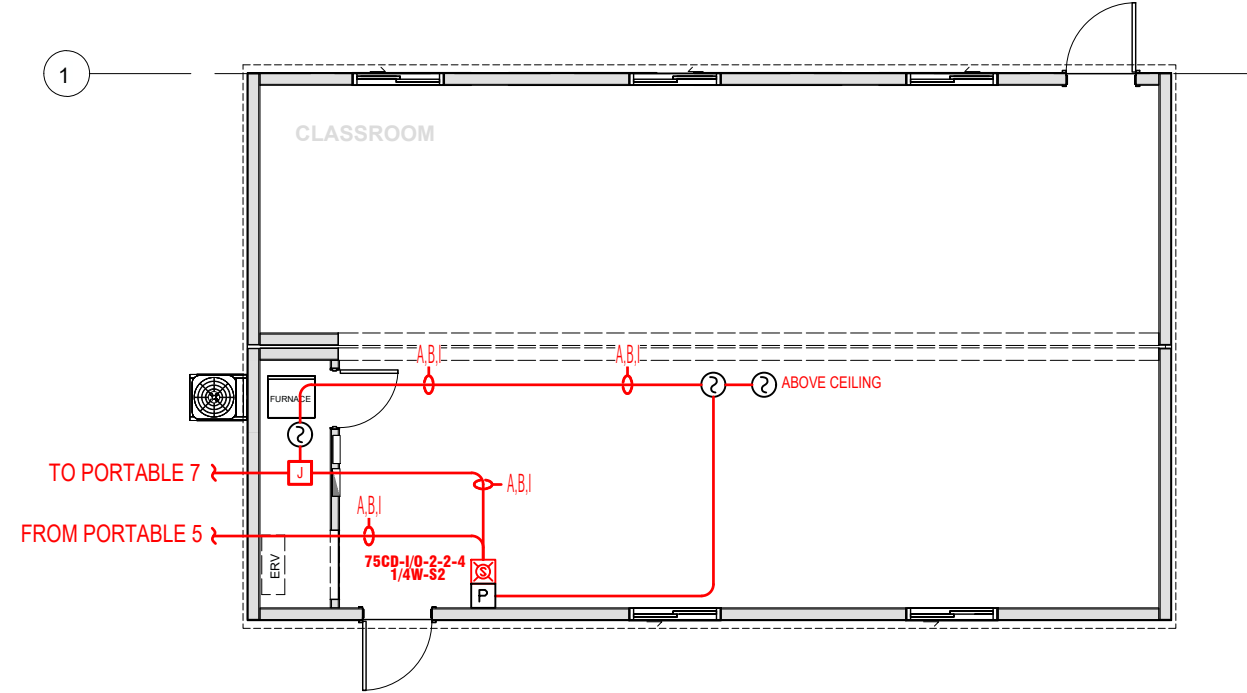

PORTABLE 6
SCALE: 1/8" = 1'-0"

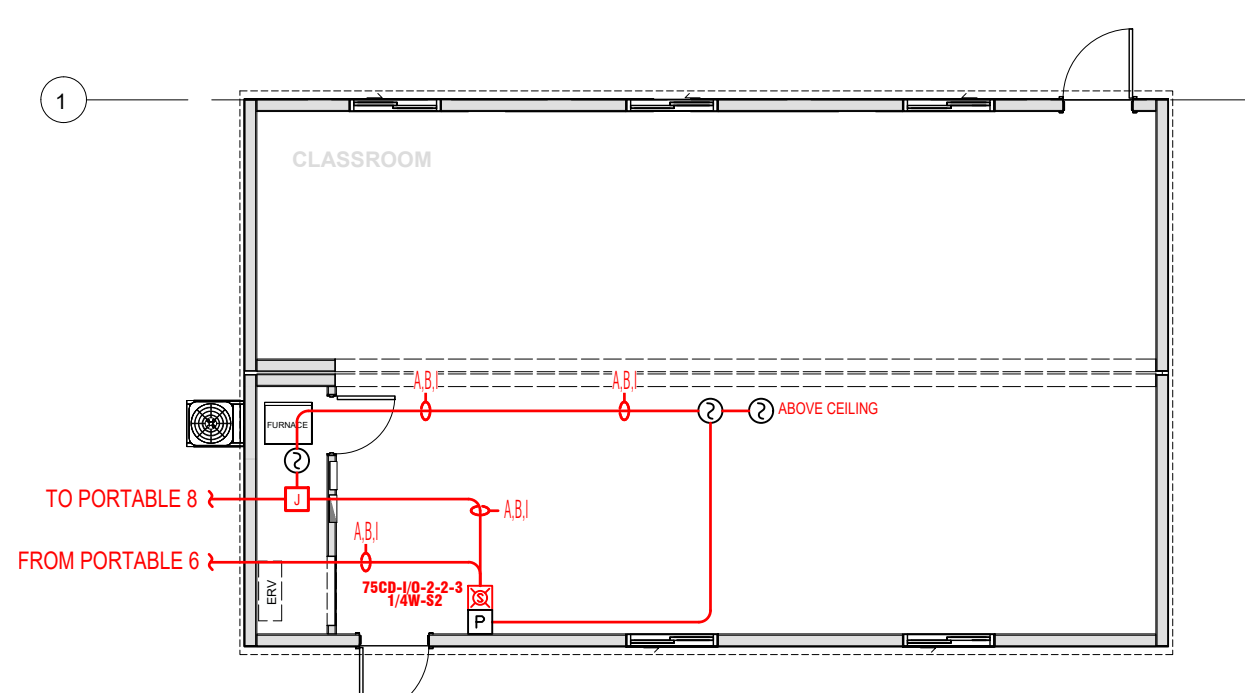

PORTABLE 7
SCALE: 1/8" = 1'-0"

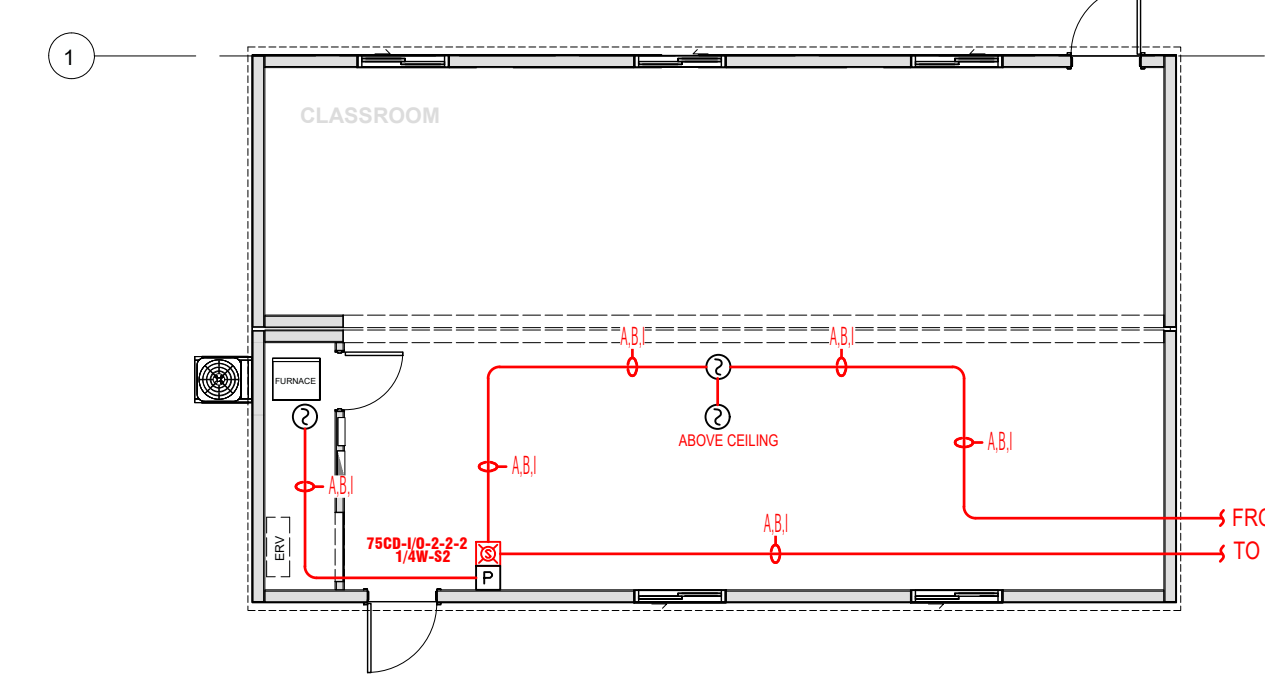

PORTABLE 8
SCALE: 1/8" = 1'-0"

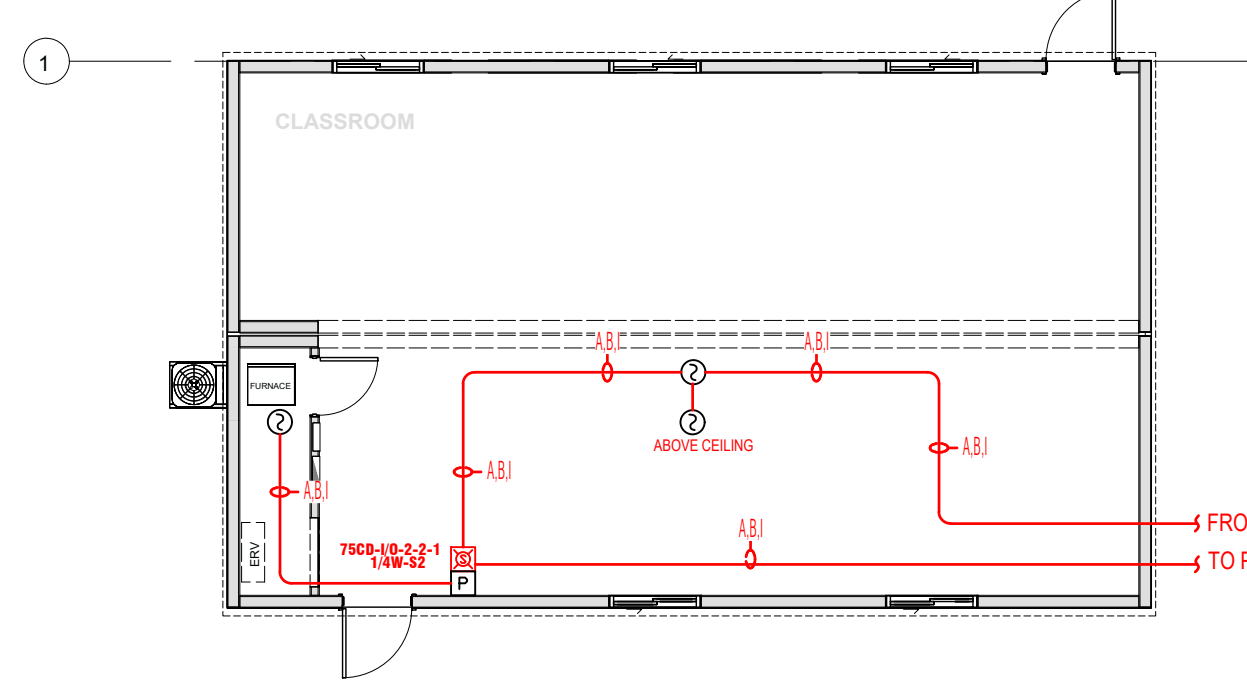

PORTABLE 9
SCALE: 1/8" = 1'-0"

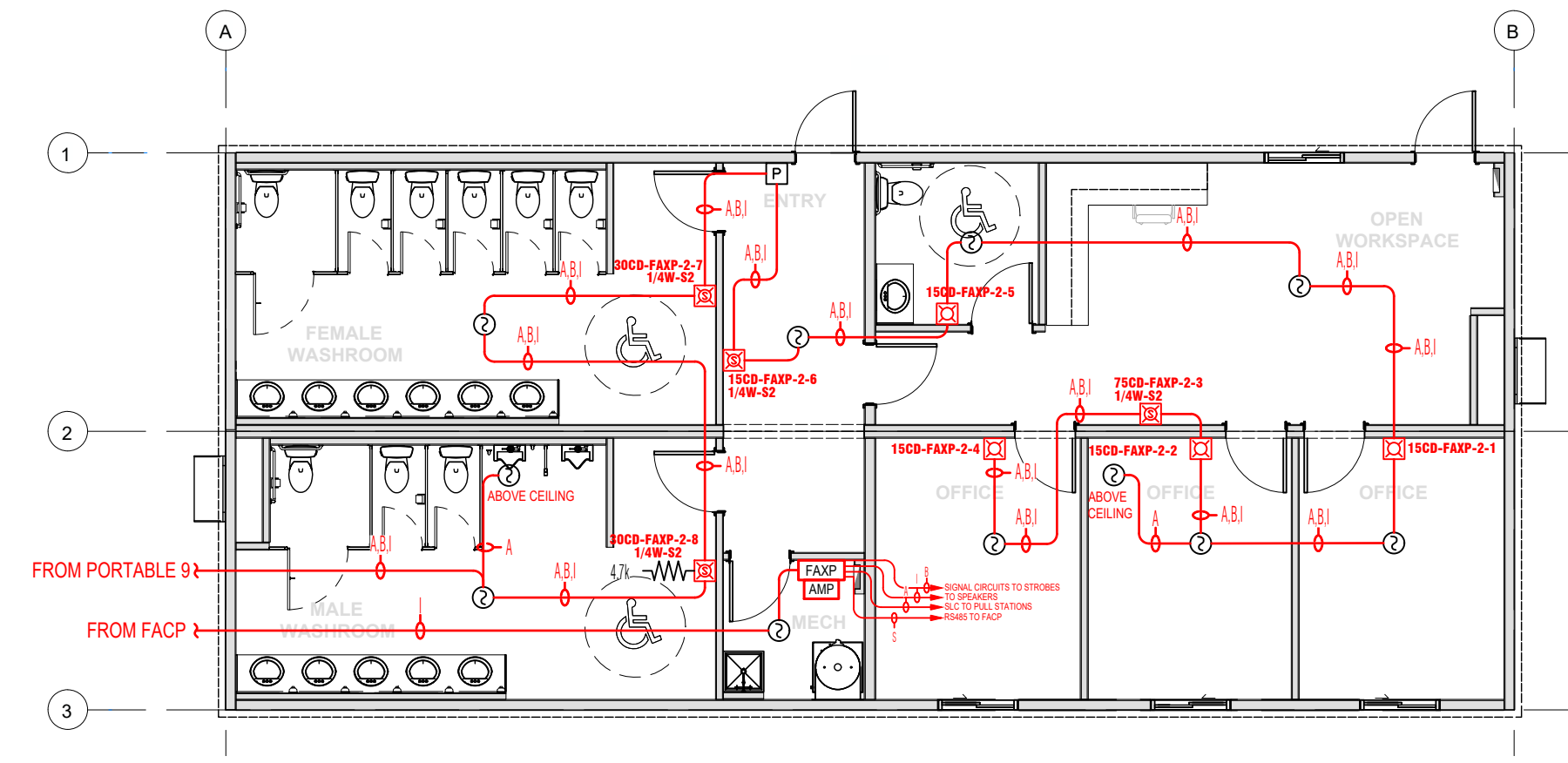

PORTABLE 10
SCALE: 1/8" = 1'-0"

THIS AREA UNDER PERMIT #PFRA20241133 10 DEVICES TOTAL

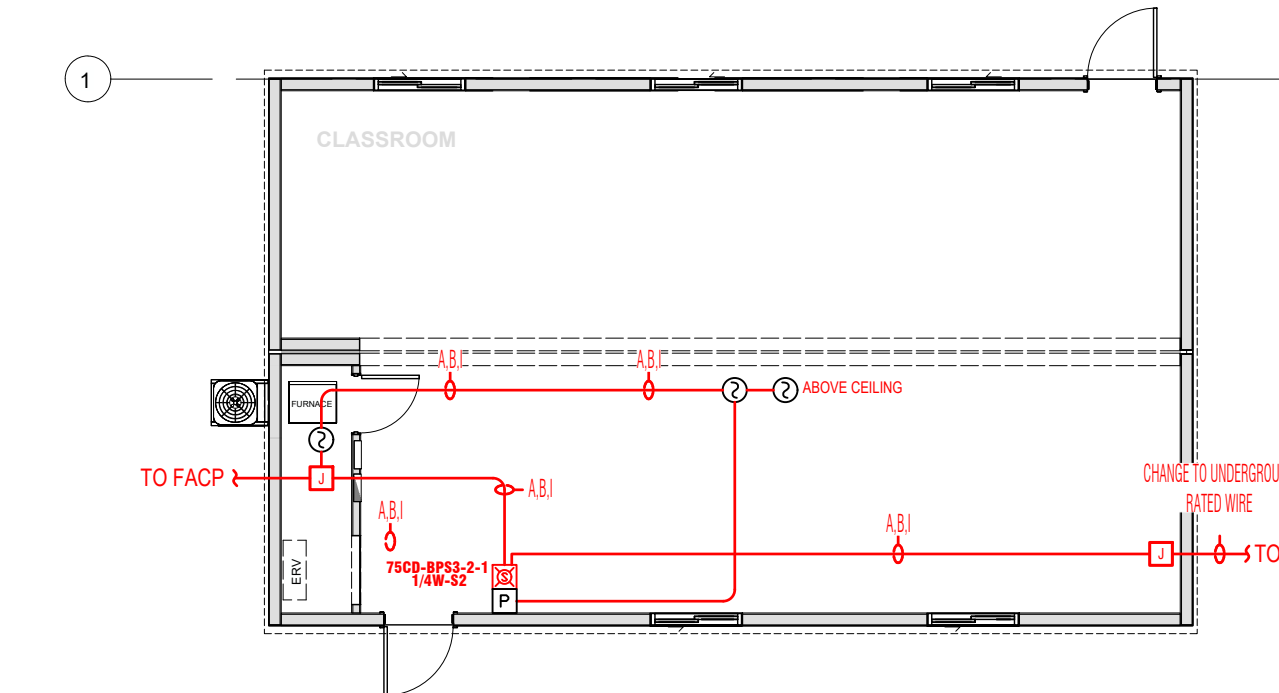

PORTABLE 11
SCALE: 1/8" = 1'-0"

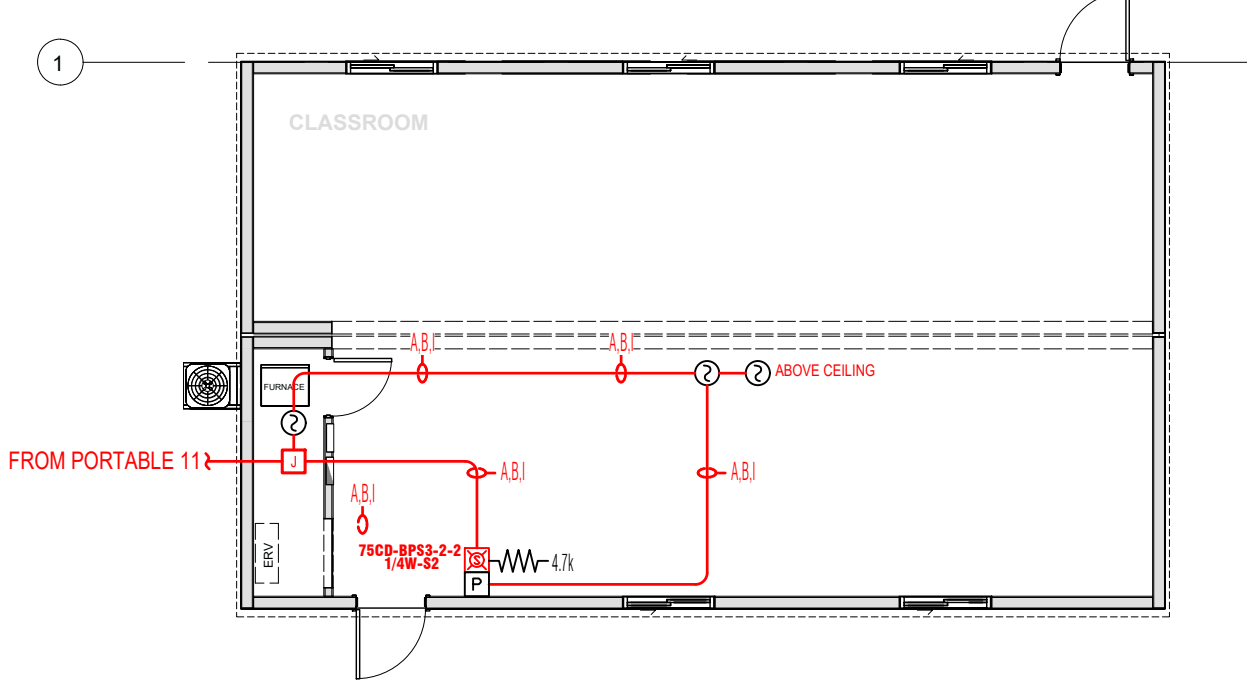

PORTABLE 12
SCALE: 1/8" = 1'-0"

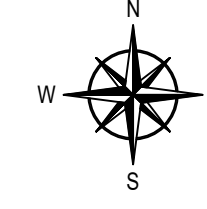

CASCADE CHRISTIAN SCHOOL CAMPUS
FIRE ALARM
TENANT IMPROVEMENT

TYPE OF WORK

REV	DATE	DESCRIPTION
BY	DATE	DESCRIPTION
XXX	XXX	XXX
XXX	XXX	XXX
XXX	XXX	XXX
XXX	XXX	XXX
XXX	XXX	XXX
XXX	XXX	XXX

PROJECT NUMBER: LC24XXXX
SHEET: PORTABLES 6-10
DESIGNER: [Signature]
DATE: 07/02/2024
SHEET: FA-2.3