

# TCP: 7th St NW

## All Signs & Spacing to conform to the MUTCD

Call Jeff Hill, City Inspector, at 253-204-5633 prior to starting any work.



Todd Rd

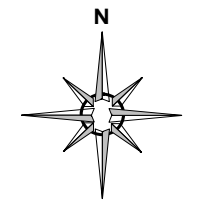

Scale: 100 ft

- Traffic Control Standards**
- All traffic control applications and devices are to be pursuant to the Manual on Uniform Traffic Control Devices (MUTCD), current edition.
  - All traffic control signs are to be 36" x 36" with orange background and black lettering (30" x 30" okay on streets classified as "Local").
  - A minimum of three traffic control signs is required in all directions on residential streets adjacent to, or around the corner from, the job site. A minimum of four traffic control signs is required in all directions on arterial streets and state routes adjacent to, or around the corner from, the job site. The City of Puyallup reserves the right to require additional signage depending on the scope of work and the location of the project.
  - In all instances, cones must be orange in color, 28 inches tall, and have two (2) retroreflective bands.
  - The City of Puyallup reserves the right to adjust approved traffic control plans as needed during the project.
  - Taper length equals width of offset times speed limit squared divided by 60.  
 $L = (WS^2)/60$
  - Sign spacing shall be 100 feet when speed limit is 30mph or less.
  - Sign spacing shall be 350 feet when speed limit is greater than 30mph.
  - Distance between signs is mandatory unless field conditions determine otherwise.
  - Distance between cones equals speed limit in units of feet

All vehicles, equipment, and personnel are prohibited at all times from occupying any portion of the railroad crossing. Railroad crossing signs and striping shall be visible at all times. Vehicle and pedestrian traffic shall not be queued on the railroad crossing.

### Legend

- Work Area
- Cone
- flagger
- Class B Sign

### Manifest

- 53 x Cone
- 3 x W20-1 road work ahead
- 2 x W20-7a flagger
- 3 x W20-4 one lane road ahead

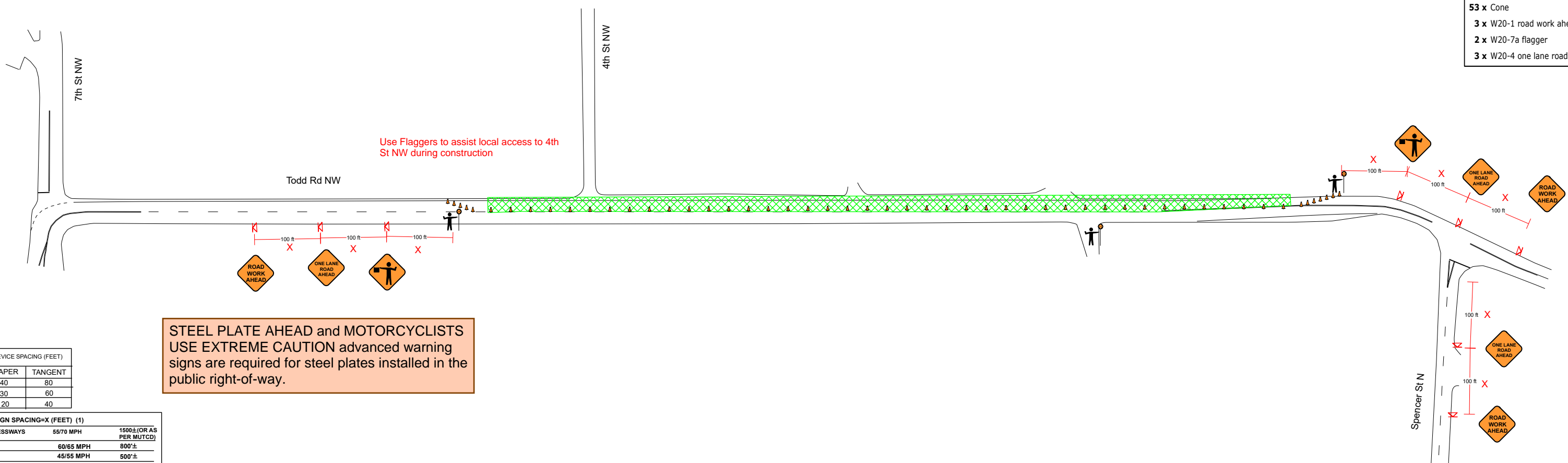

CHANNELIZING DEVICE SPACING (FEET)		
MPH	TAPER	TANGENT
50/70	40	80
35/45	30	60
25/30	20	40

SIGN SPACING=X (FEET) (1)		
FREEWAYS & EXPRESSWAYS	55/70 MPH	1500± (OR AS PER MUTCD)
RURAL HIGHWAYS	60/65 MPH	800±
RURAL ROADS	45/55 MPH	500±
RURAL ROADS & URBAN ARTERIALS	35/40 MPH	350±
RURAL ROADS, URBAN ARTERIALS	25/30 MPH	200± (2)
RESIDENTIAL & BUSINESS DISTRICTS	25/30 MPH	200± (2)
URBAN STREETS	25 MPH OR LESS	100± (2)

(1) All spacing may be adjusted to accommodate interchange ramps, at-grade intersections, and driveways.  
(2) The spacing may be reduced in urban areas to fit roadway conditions

Lane Width Feet	MINIMUM TAPER LENGTH (L) IN FEET									
	25	30	35	40	45	50	55	60	65	70
10	105	150	205	265	450	500	550			
11	115	165	225	295	495	550	605	660		
12	125	180	245	320	540	600	660	720	780	840

10/19/2023

*Anthony Stordahl*

WASHINGTON STATE TRAFFIC CONTROL SUPERVISOR

Name: Anthony R. Stordahl  
I.D. No./SSN: 71053B  
Card No: 012539  
Date of Expiration: 7/31/2024

*Judy Gale*  
Inspector's signature TCS's signature

valid with photo ID

**Date:** 10/19/2023 **Author:** Anthony Stordahl, TCS #012539 Exp 7/31/2024 **Phone:** (206)372-1452  
**Email:** anstordahl@yahoo.com **Anthony Stordahl Consulting, LLC:**

**Comments:**  
Work Hours: Monday – Friday 7AM to 3PM  
Type of Work: **CONTACT THE CITY INSPECTOR 48HRS IN ADVANCE TO VERIFY START TIME RESTRICTIONS**