

REV	DATE	BY	DESCRIPTION
A	28 FEB 24	CAS	90% DESIGN DOCUMENTS
B	16 MAY 24	CAS	ISSUED FOR PERMIT
B	28 JUN 24	CAS	ISSUED FOR PERMIT

ENGINEERS / ARCHITECTS
AWB ENGINEERS
1842 NORTHWOOD DRIVE, SALESBURY, MARYLAND 21081-7054
PH: (410) 742-7289 FAX: (410) 742-2973
COPYRIGHT © 2023 ANDREW W. BOOTH & ASSOCIATES, INC.

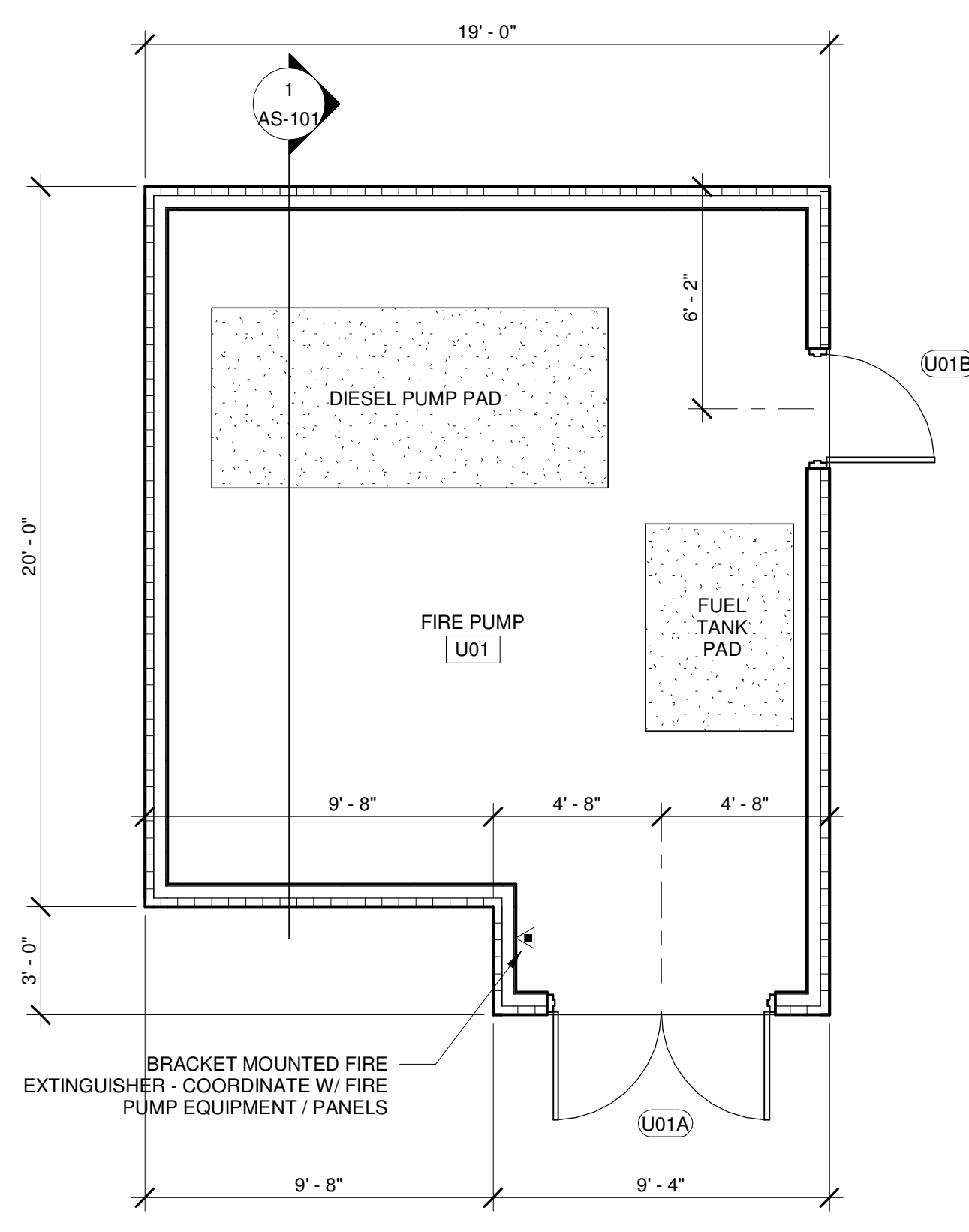

FLOOR PLAN - FIRE PUMP BUILDING
SCALE: 1/4" = 1'-0"

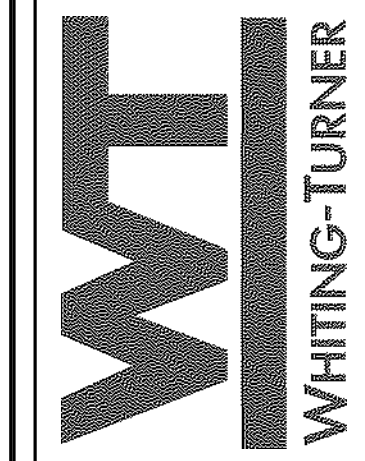
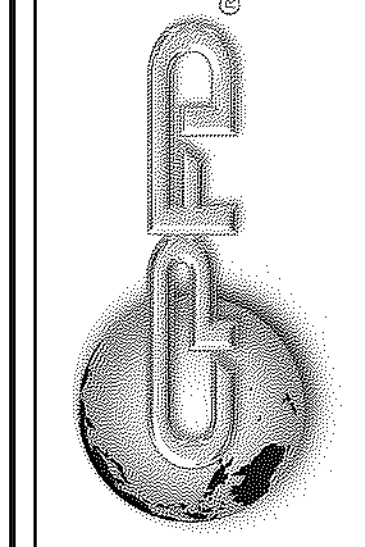
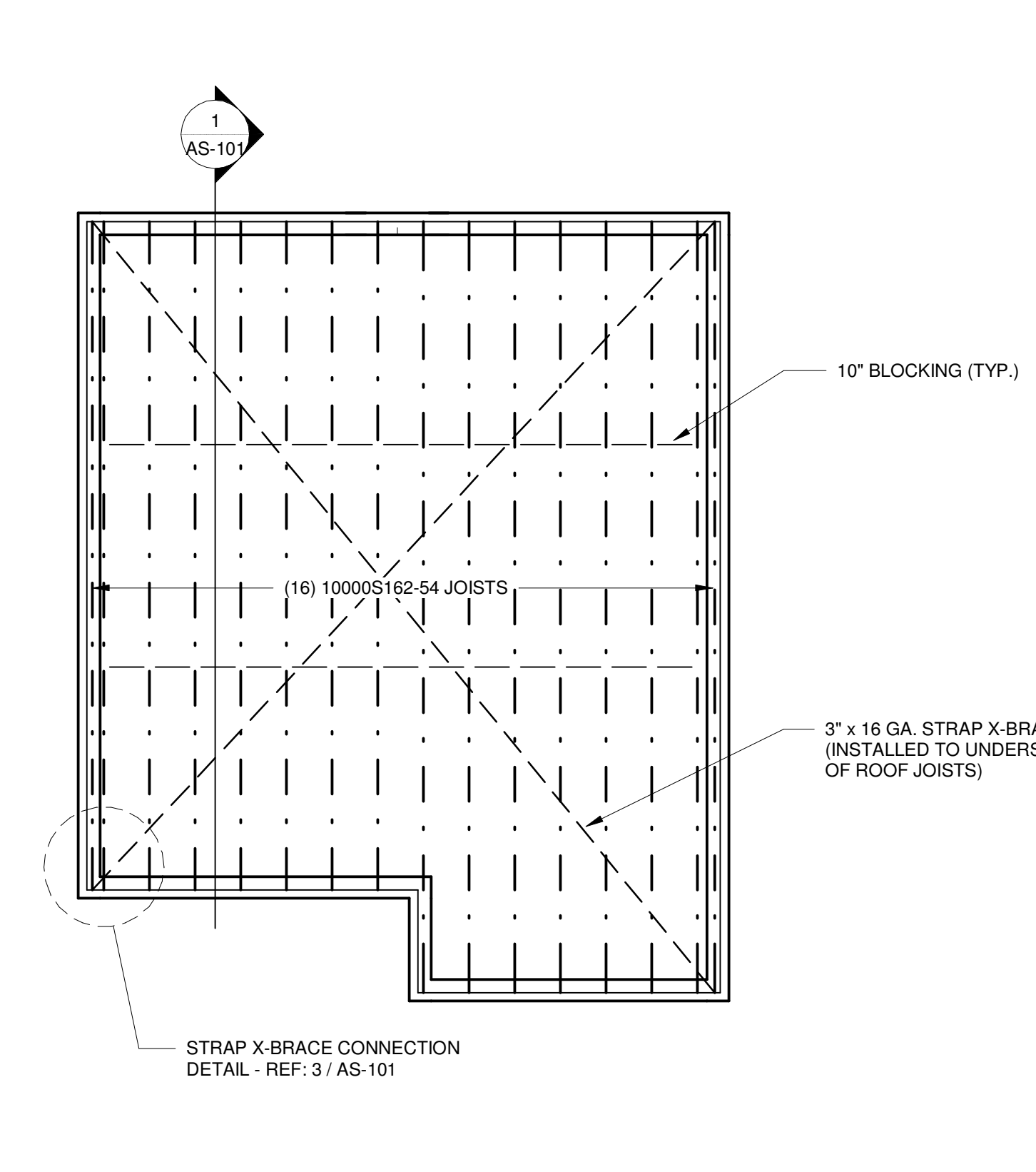

ROOF FRAMING PLAN - FIRE PUMP BUILDING
SCALE: 1/4" = 1'-0"

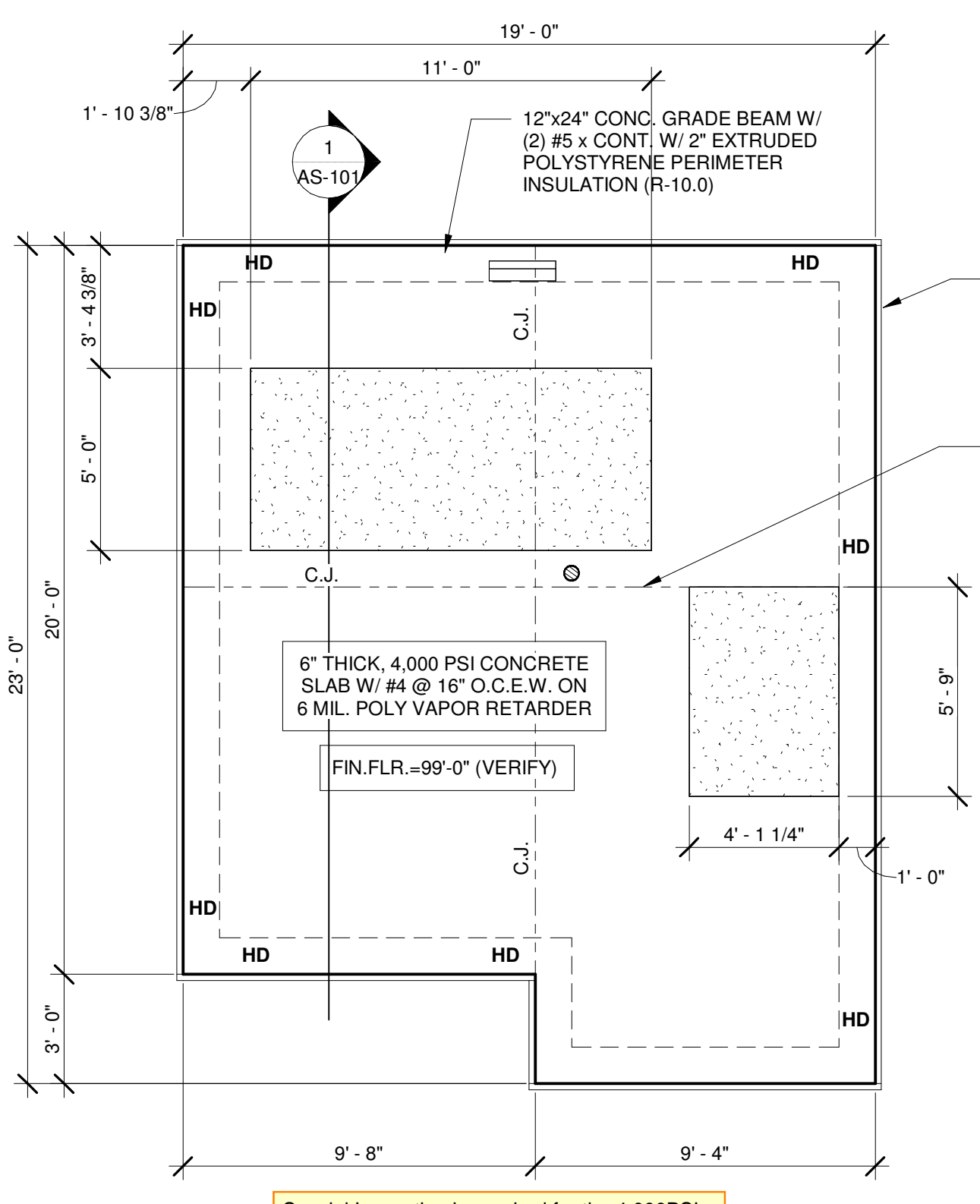

FOUNDATION/SLAB PLAN - FIRE PUMP BUILDING
SCALE: 1/4" = 1'-0"

Special inspection is required for the 4,000PSI concrete slab per Chapter 17 of the Washington State Building Code. The final special inspection report must be on site during city inspections.

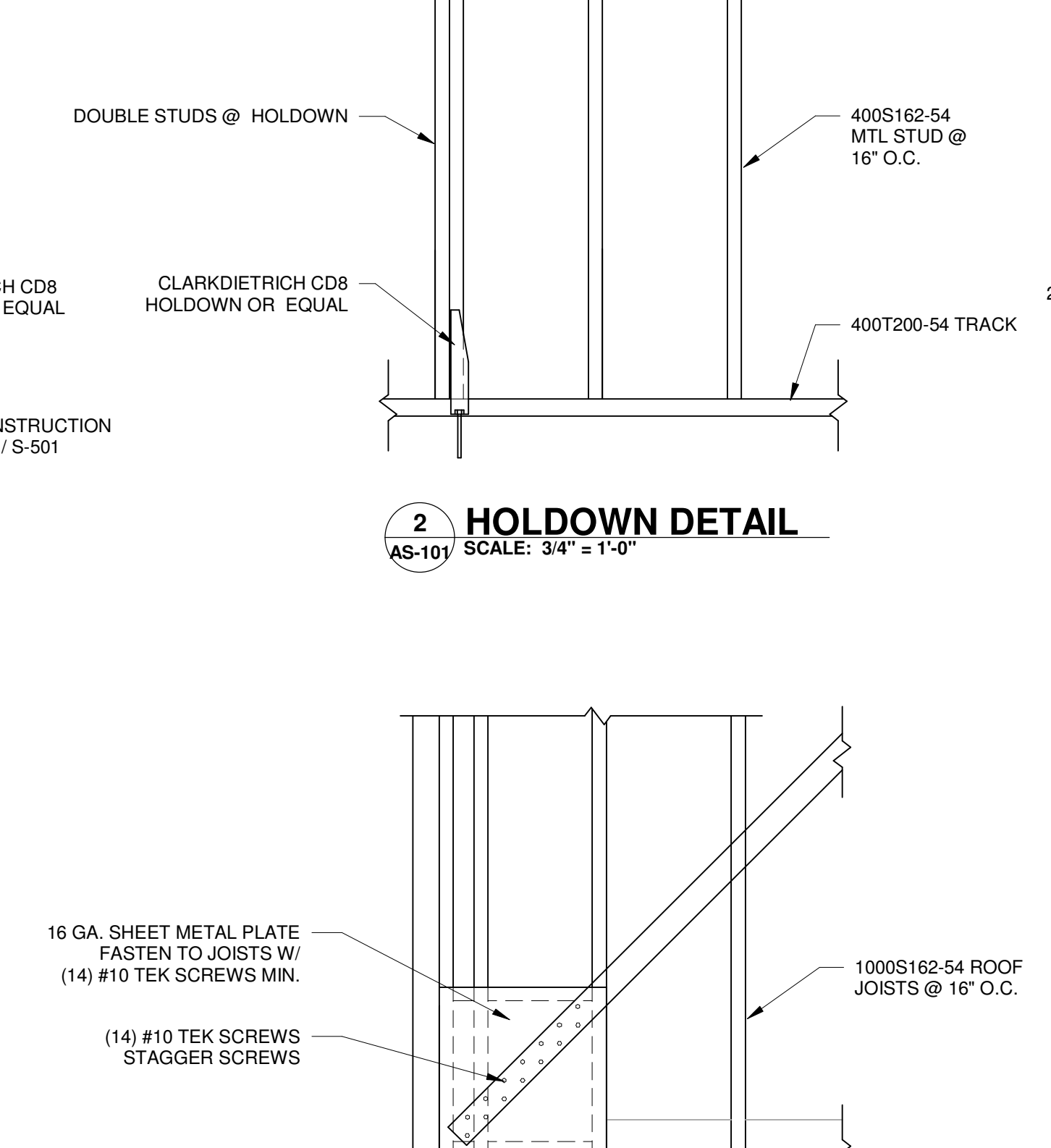

ROOF FRAMING X-BRACE DETAIL
SCALE: 3/4" = 1'-0"

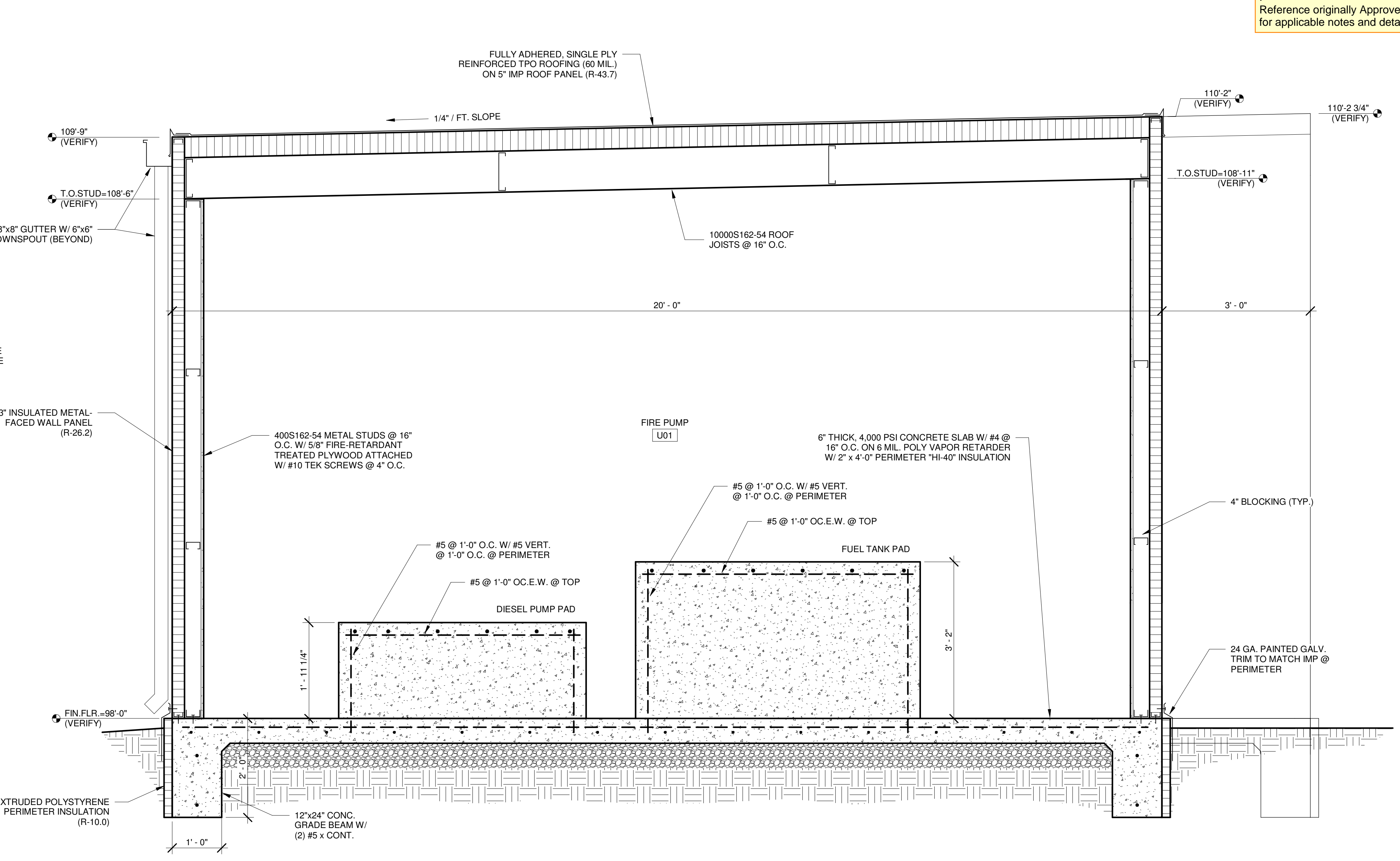

FIRE PUMP BUILDING SECTION
SCALE: 3/4" = 1'-0"

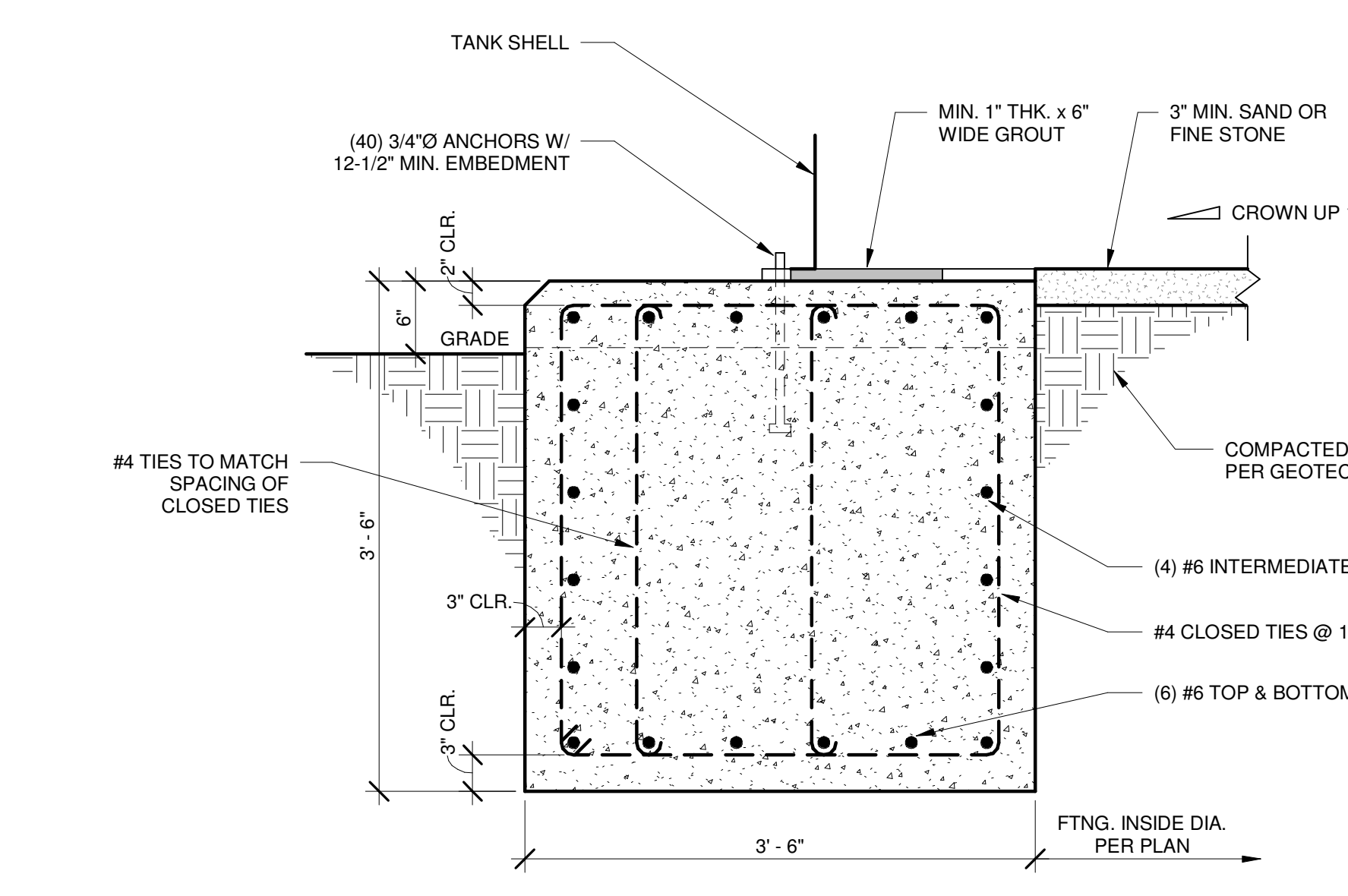

RING BEAM DETAIL (FIRE PROTECTION TANK)
SCALE: 1" = 1'-0"

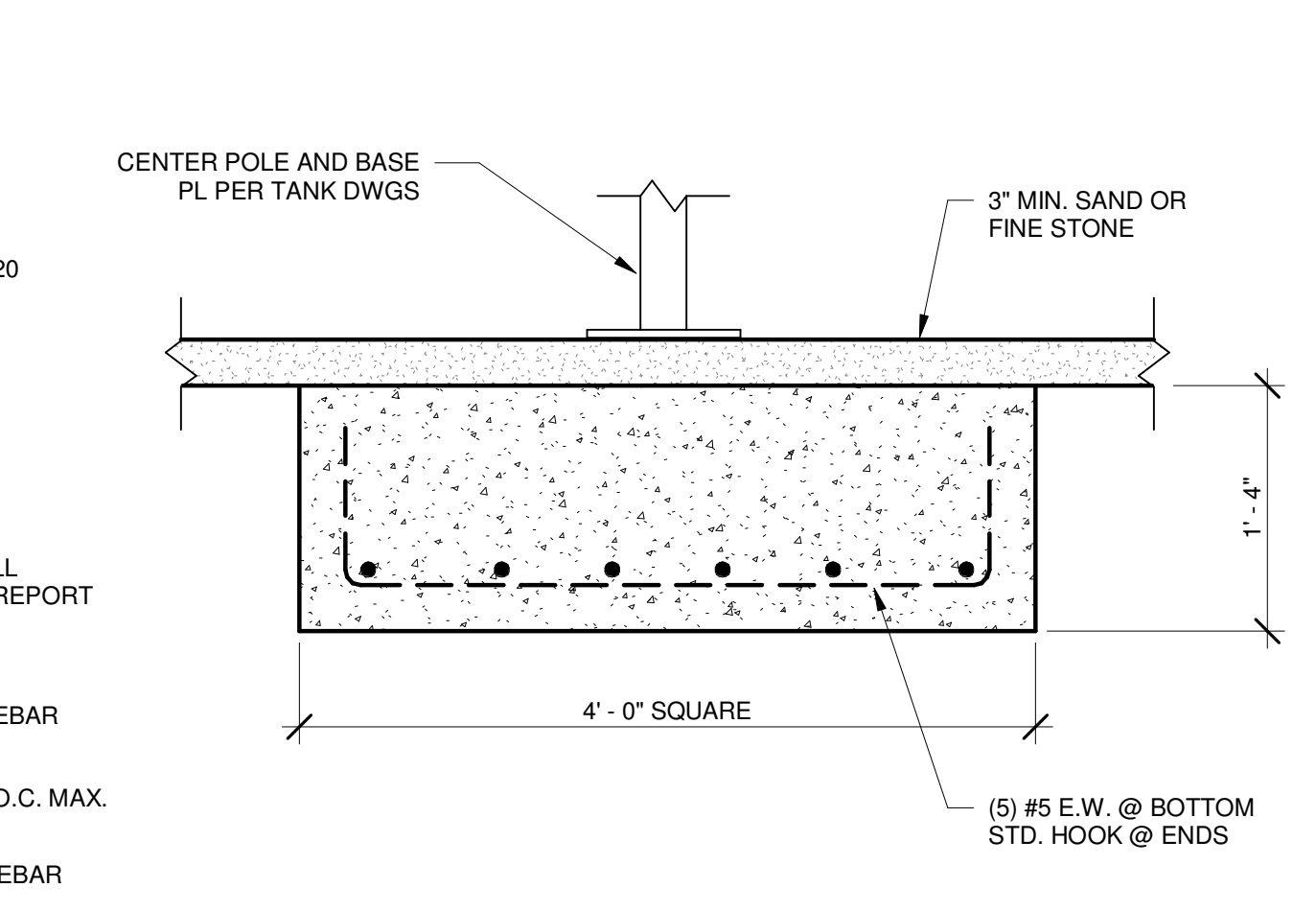

City of Puyallup Development & Permitting Services ISSUED PERMIT	
Building	Planning
Engineering	Public Works
Fire	Traffic

The approved construction plans, documents, and all engineering must be posted on the job at all inspections in a visible and readily accessible location.
Full sized legible color plans are required to be provided by the permittee on site for inspection.
Approval of submitted plans is not an approval of omissions or oversights by this office or non compliance with any applicable regulations of local government. The contractor is responsible for making sure that the building complies with all applicable codes and regulations of the local government.

City of Puyallup Building REVIEWED FOR COMPLIANCE
BSnowden
10/07/2024
11:49:57 AM
CITY OF PUYALLUP
STATE OF WASHINGTON

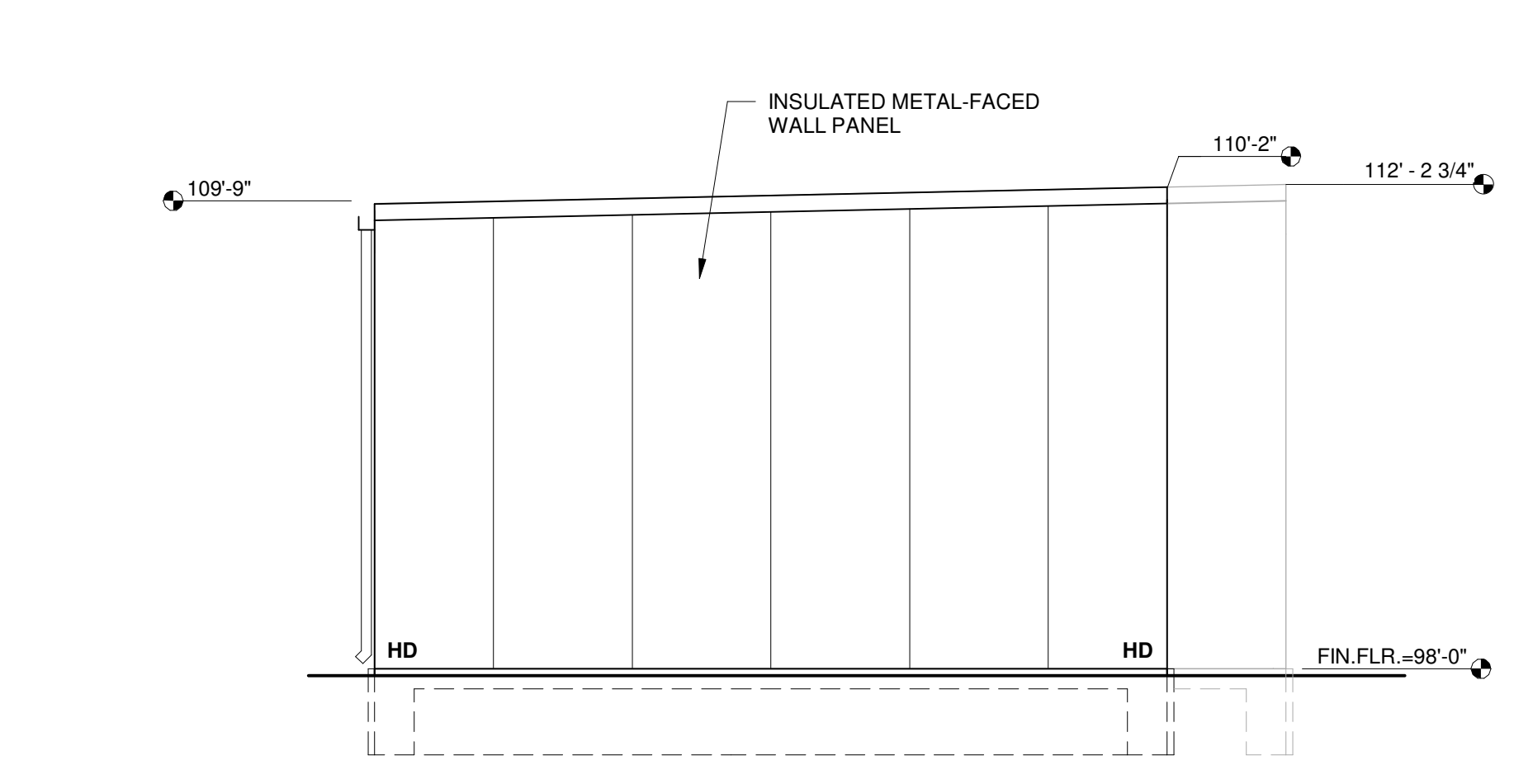

LEFT ELEVATION (SIDE)
SCALE: 1/4" = 1'-0"

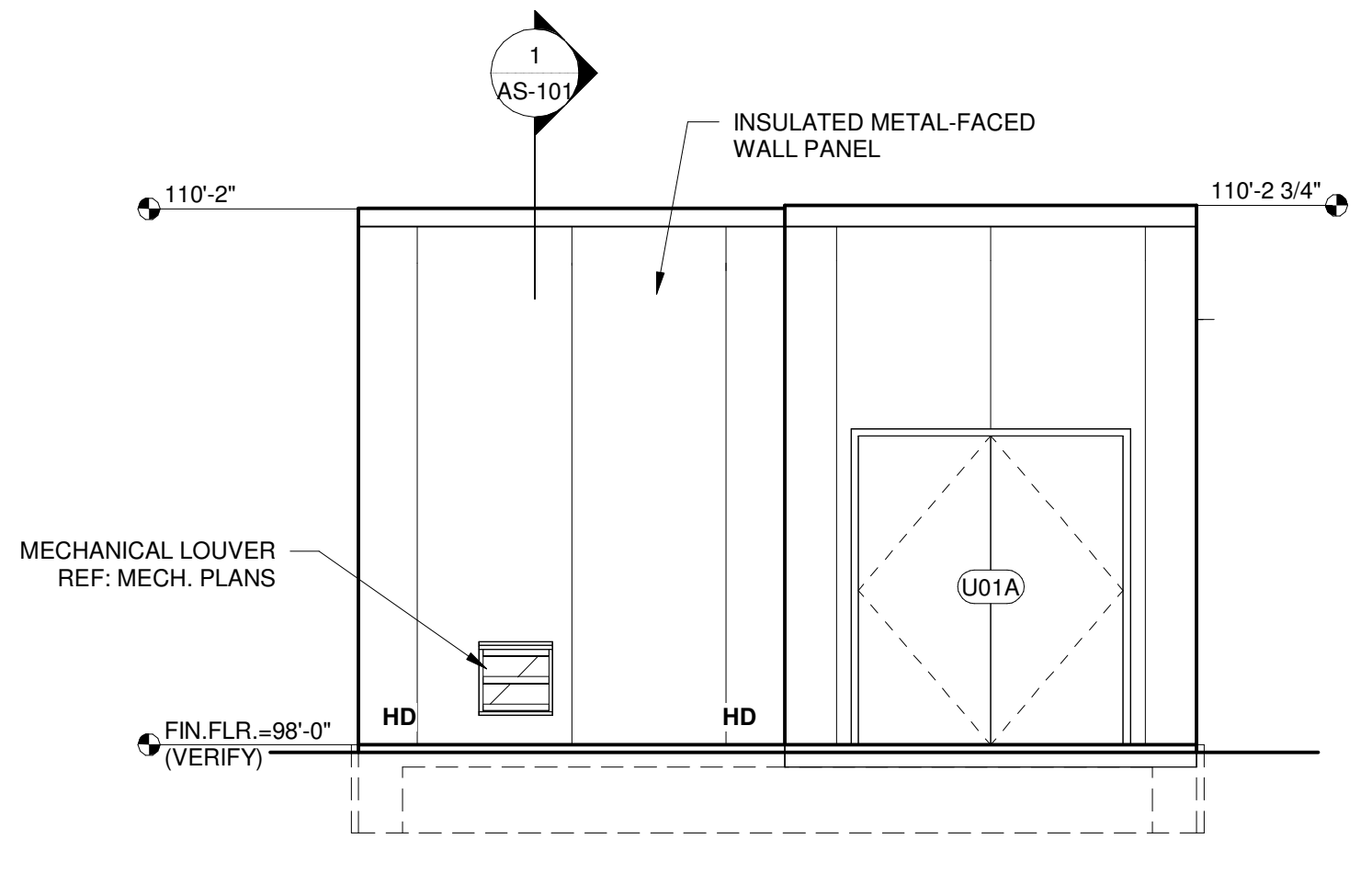

ELEVATION (FRONT)
SCALE: 1/4" = 1'-0"

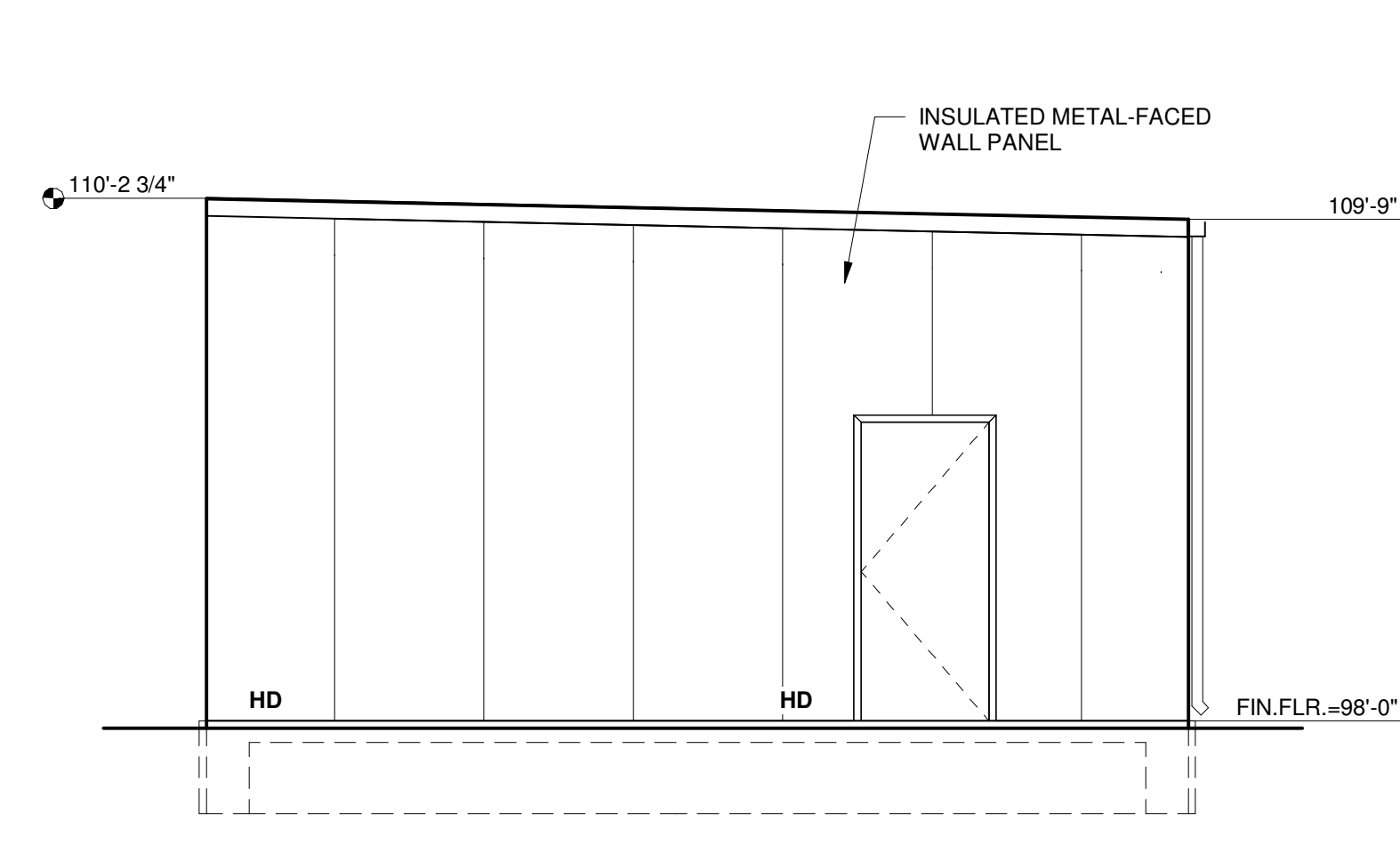

RIGHT ELEVATION (SIDE)
SCALE: 1/4" = 1'-0"

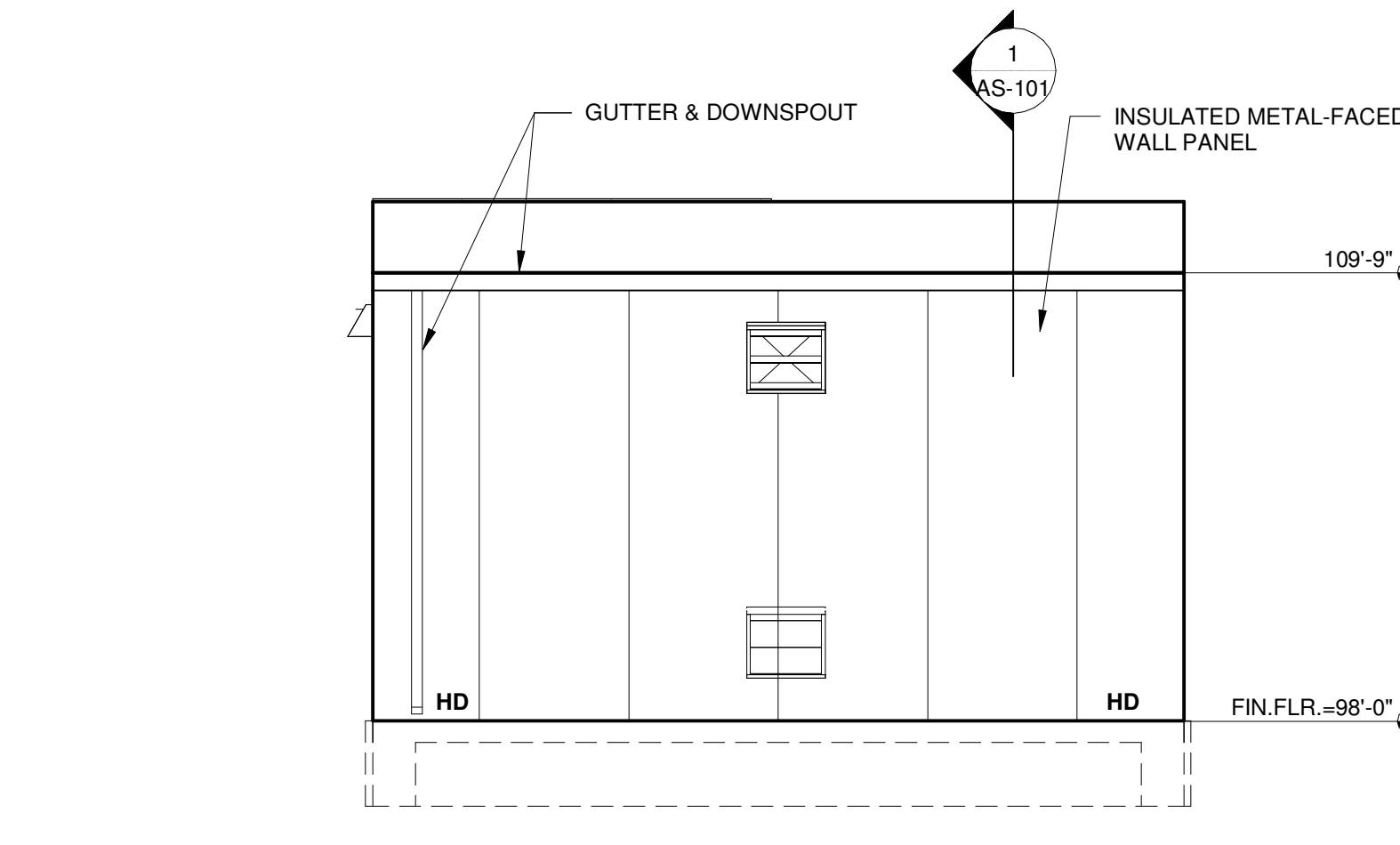

ELEVATION (BACK)
SCALE: 1/4" = 1'-0"

22038278 REGISTERED ARCHITECT
LAVNE S. BYNUM
STATE OF WASHINGTON
28 JUN 2024

NOTED & SEALED
STATE OF WASHINGTON
23017421
PROFESSIONAL ENGINEER
28 JUN 2024

FIRE PUMP BUILDING
FREEZER EXPANSION
PUYALLUP, WASHINGTON

SCALE	As indicated
DRAWN	CAS
PROJ.MGR.	MRS
JOB	221205
SHEET	AS-101