

JEFF BROWN ARCHITECTURE

JEFF BROWN ARCHITECTURE
12181 C STREET SOUTH
TACOMA, WA 98444

PROJECT LEAD

JEFFREY E. BROWN
253.606.8324
jeff@jeffbrownarchitecture.com

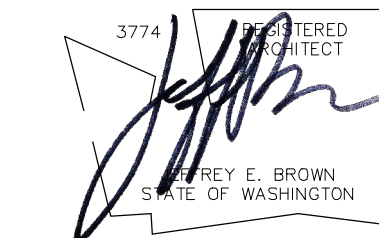

PROJECT NAME/ADDRESS

CASCADE CHRISTIAN SCHOOLS
ELEMENTARY SCHOOL
PORTABLE PLACEMENTS
811 21ST STREET SE
PUYALLUP, WA 98372

Copy Right 2024 Jeff Brown Architecture

These documents have been prepared specifically for the above named project. They are not suitable for use on other projects or in other locations without the approval and participation of the Architect.

PROJECT NUMBER
24001

DRAWING TYPE

PERMIT DOCUMENT

DATE	ISSUE	NO.
09.19.24		
10.02.24	CITY-REV	

SHEET TITLE

PARTIAL SITE PLAN

SHEET #

A1.1

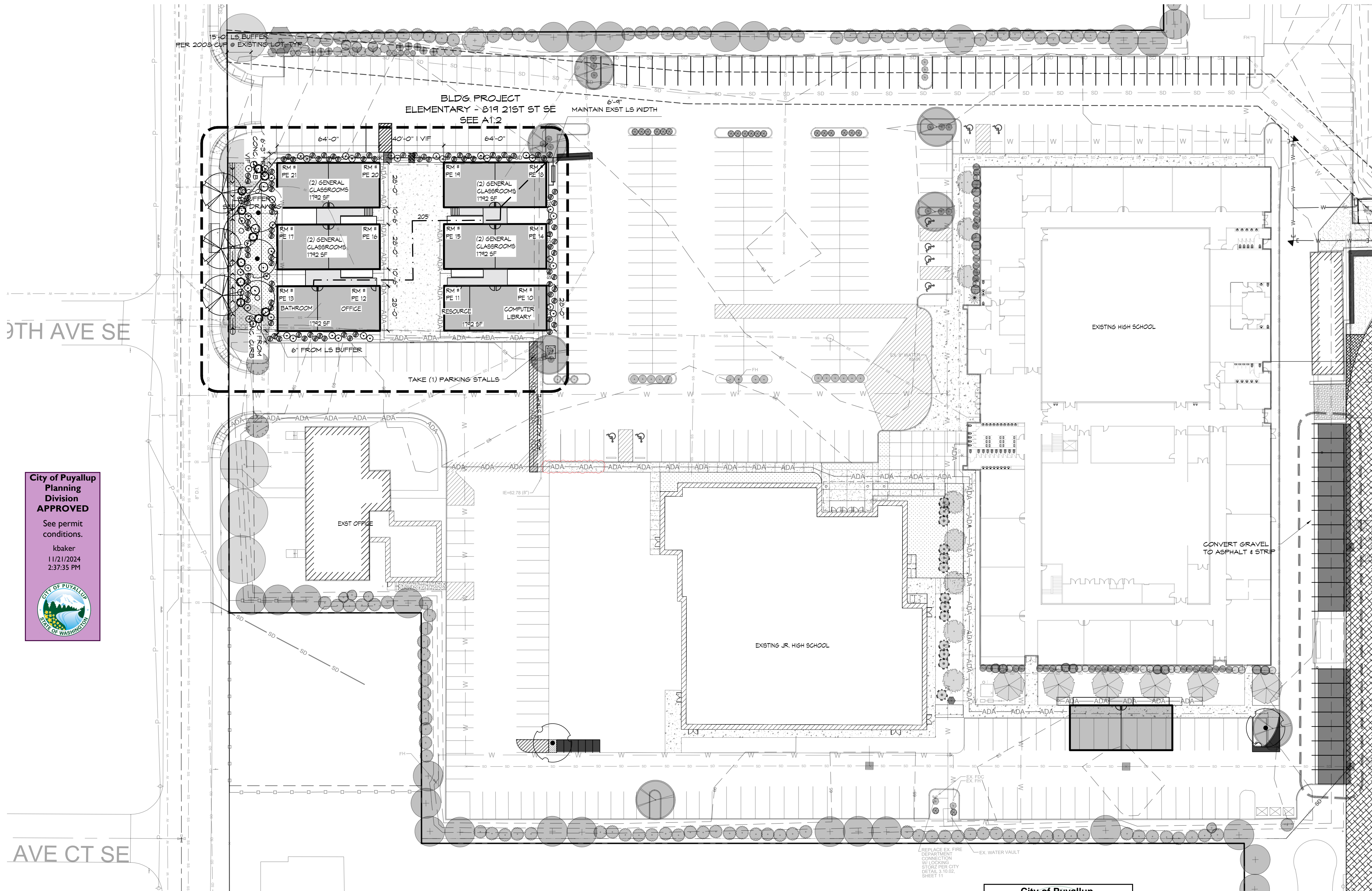

City of Puyallup
Planning Division
APPROVED

See permit conditions.

kbaker
11/21/2024
2:37:35 PM

City of Puyallup
Development & Permitting Services
ISSUED PERMIT

Building	Planning
Engineering	Public Works
Fire	Traffic

PARTIAL SITE PLAN
(11x17) SCALE: 1" = 60'
(22x34) SCALE: 1" = 30'

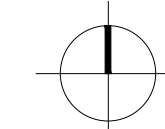

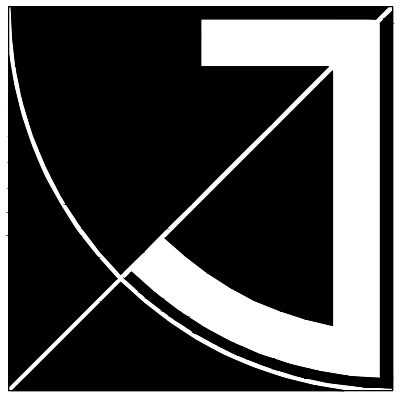

JEFF BROWN ARCHITECTURE

JEFF BROWN ARCHITECTURE
12181 C STREET SOUTH
TACOMA, WA 98444

PROJECT LEAD

JEFFREY E. BROWN
253.606.8324
jeff@jeffbrownarchitecture.com

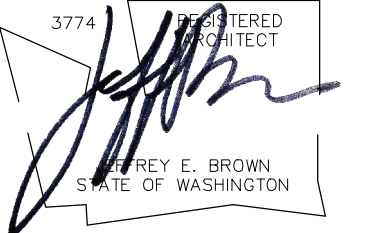

PROJECT NAME/ADDRESS

**CASCADE CHRISTIAN SCHOOLS
ELEMENTARY SCHOOL
PORTABLE PLACEMENTS**
811 21ST STREET SE
PUYALLUP, WA 98372

Copy Right 2024 Jeff Brown Architecture

These documents have been prepared specifically for the above named project. They are not suitable for use on other projects or in other locations without the approval and participation of the Architect.

PROJECT NUMBER

24001

DRAWING TYPE

PERMIT DOCUMENT

DATE ISSUE NO.

09.19.24

10.02.24 CITY-REV

SHEET TITLE

PARTIAL SITE PLAN

SHEET #

A1.2

**City of Puyallup
Development & Permitting Services
ISSUED PERMIT**

Building	Planning
Engineering	Public Works
Fire	Traffic

No proposed footings, posts, or supports shall be constructed on or above any existing public utility connections without first relocating the utility services or protecting it in place.

Refer to civil permit PRCCP20241229 for stormwater prevention plan and roof downspout control.

Occupancy of the proposed buildings will not be granted until approval of PRCCP20241229.

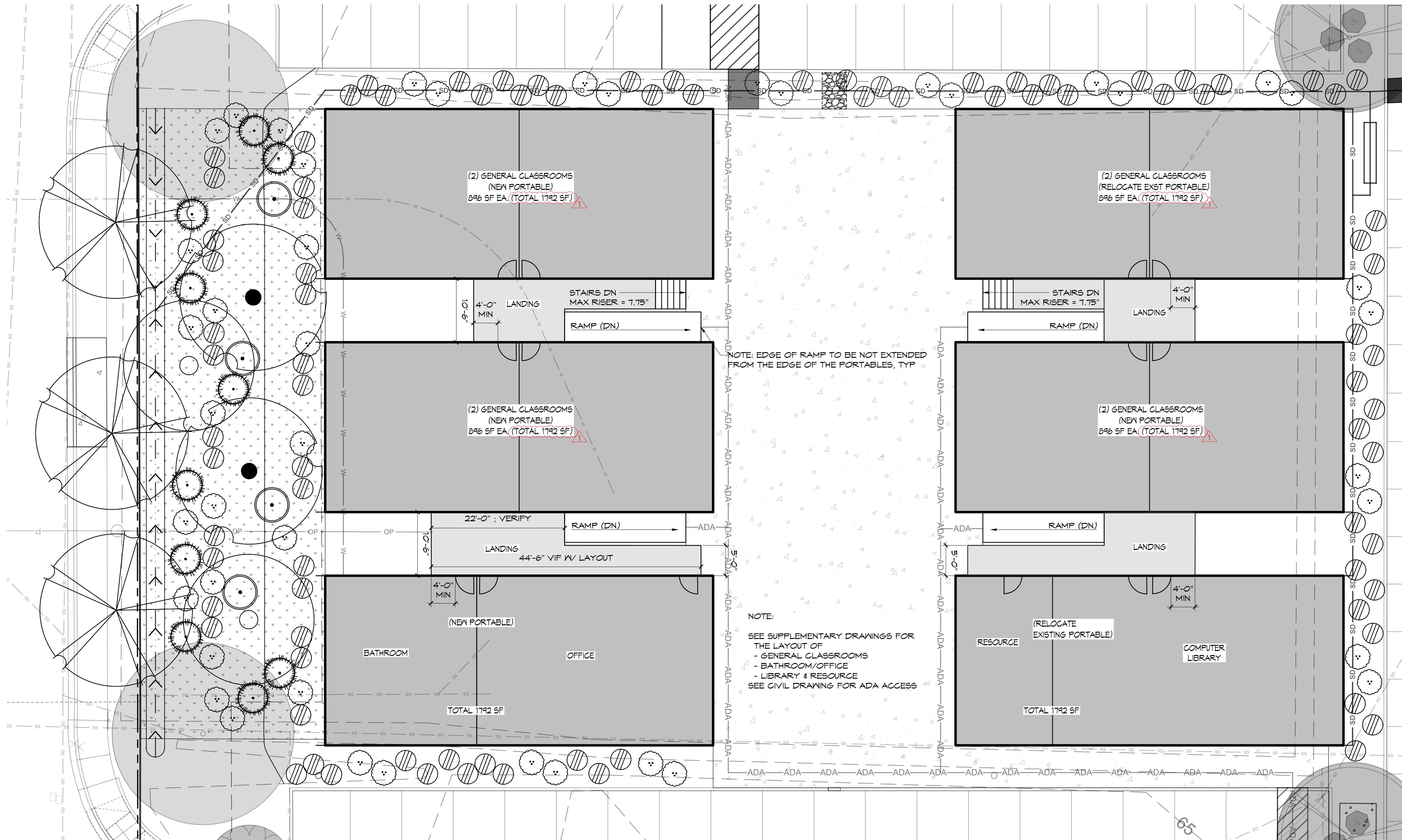

PARTIAL SITE PLAN
(11x17) SCALE: 1" = 20'
(22x34) SCALE: 1" = 10'

