

Refer to the City standard details 02.03.02 & 05.02.01 for typical erosion and sedimentation control methods.

Any public curb, gutter, or sidewalk broken now or during the course of construction shall be removed and replaced per City Standards.

A 10" diameter core drill is allowed for potholing. For pothole windows larger than 10" in diameter or trenching completed in existing roadway, the contractor shall restore the pavement by installing the trench patch and then grinding/overlaying. All roadway restoration and street patches shall comply with City Standard Detail 01.01.20.

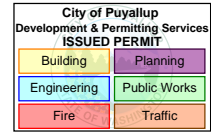

Job #: 109139591
 Date: 10/29/24
 Jurisdiction: PUYALLUP
 ROW Permit: Yes
 Est. Start Date: 11/4/24
 Est. Duration: 4 Days (32 Hours)

Service Address: 3303 8TH AVE SE
 City: PUYALLUP Zip: 98372
 Site Contact: JASON CORNELL Phone: (253) 241-1293
 Site Contact Email: jasoncornell@stepbystepfamily.org
 PM / Inspector: LUTHER RIMORIN Phone: (253) 278-1118
 Customer Email: jasoncornell@stepbystepfamily.org Phone: (253) 241-1293

Job Description

Project Scope: INTERCEPT EXISTING 6" PE MAIN 536' NCL OF 8TH AVE SE. NEWLY INSTALLED 6" PE GAS MAIN CURRENTLY CROSSING THE NE DRIVEWAY INTO PTY IS IN THE WAY OF NEW SEWER LINE TO BE INSTALLED. WILL NEED TO RELOCATE 150' OF EXISTING 6" PE GAS MAIN 24' ECL. ON SITE CONTACT: JASON CORNELL 253-241-1293, PM/LUTHER RIMORIN 253-278-1118**DRILL AUTHORIZED, **PRIVATE LOCATES AUTHORIZED ****

New Construction:	No
Construction Method	Directional Drill
Building Foundation Type	Slab
Septic System	No

Soil Condition: 0 - 20ppm

Soil Management: Clean

PLAT Map: 249.078

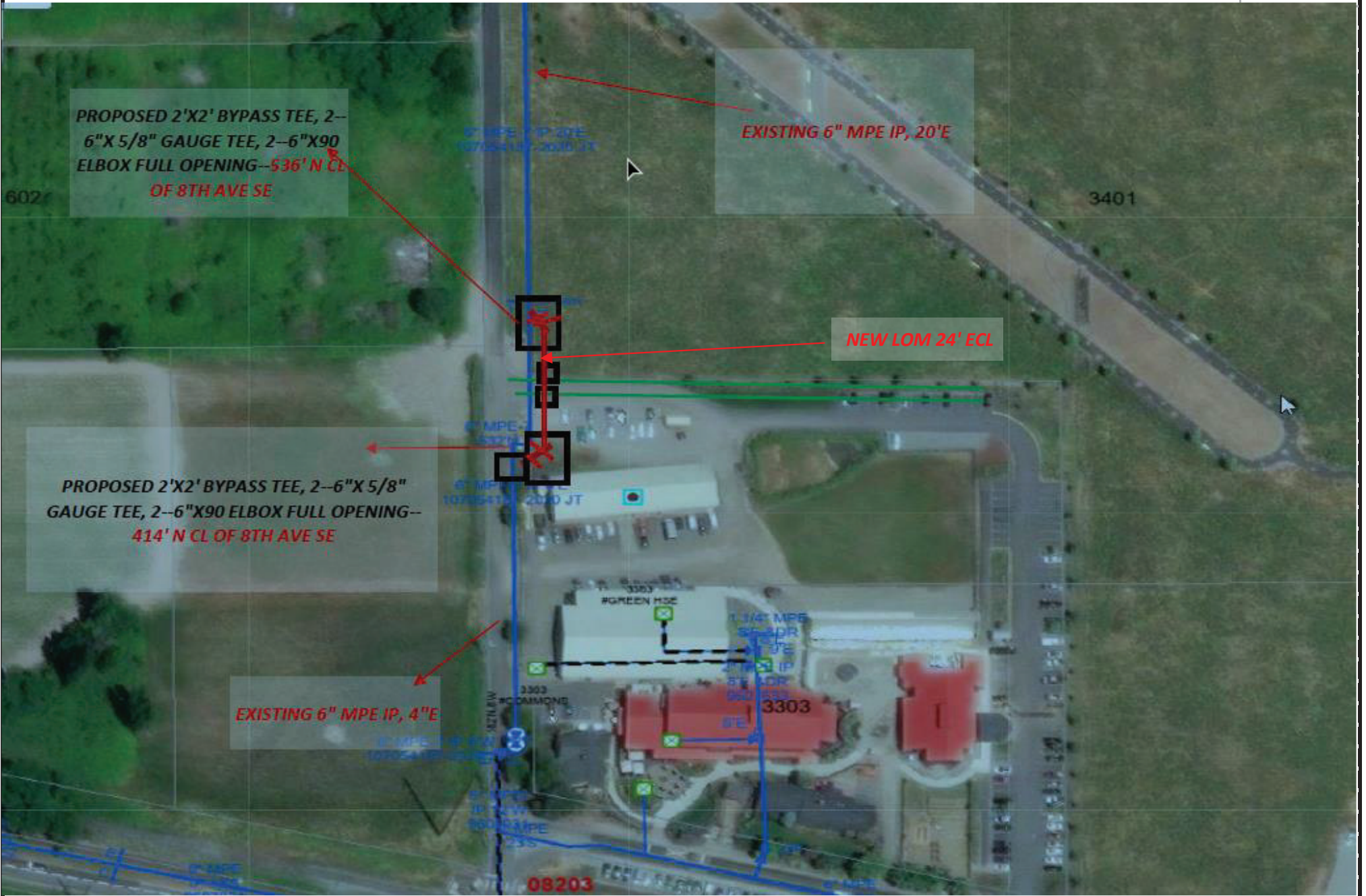

Work Location								Size of Cut	Surface Type	
536'	North	of CL	OF 8TH AVE SE	&	24'	East	of CL	ON 33RD ST SE	4 X 16 X 4	GRS
500'	North	of CL	OF 8TH AVE SE	&	24'	East	of CL	ON 33RD ST SE	2 X 4 X 2	A
498'	North	of CL	OF 8TH AVE SE	&	24'	East	of CL	ON 33RD ST SE	2 X 4 X 2	A
414'	North	of CL	OF 8TH AVE SE	&	24'	East	of CL	ON 33RD ST SE	4 X 16 X 4	GRS
414'	North	of CL	OF 8TH AVE SE	&	4'	East	of CL	ON 33RD ST SE	4 X 3 X 2	A
Service Information				Street Information				Job Type		
Diameter:	0			Flaggers #:	0		Arterial:	No		Altered Com Main or Svc
EFV:	0			Police #:	0		TCP:	Yes		Tie-In Fitting
Meter:				Speed Limit:	25		No Parks #:	0		
Meter Loc:	0			Trolley Lines:	No		Mtr Hoods #:	0		
Del Press:				Traffic Signal:			Bus Stop:	No		
Bollards:	2.5" #		4" #	ADA Ramps #:	0		Route #'s:			LAK - Lakewood