

**TMI CONTACT PERSON: Michael Flanagan**  
**TCS CERT #: 301872**

**CHANNELIZATION DEVICE SPACING (feet)**

MPH	TAPER	TANGENT
50/70	40	80
35/45	30	60
25/35	20	40

City of Puyallup  
 Development & Permitting Services  
**ISSUED PERMIT**

Building	Planning
Engineering	Public Works
Fire	Traffic

**ROAD WORK ALLOWED:**  
 Monday - Friday  
 9AM - 3PM  
 Call communications center at 253-287-4456 on day of work.  
 Request a job start inspection through the CityView portal.

The City-issued permit packet shall be posted at the job site and available to inspectors at all times.

**SIGN SPACING = X (1)**

<b>FREEWAYS &amp; EXPRESSWAYS</b>	55/70 MPH	1500' +/-
<b>RURAL HIGHWAYS</b>	60/65 MPH	800' +/-
<b>RURAL ROADS</b>	45/55 MPH	500' +/-
<b>RURAL ROADS &amp; URBAN ARTERIALS</b>	35/40 MPH	350' +/-
<b>RURAL ROADS &amp; URBAN ARTERIALS</b>	25/30 MPH	200' +/- (2)
<b>RESIDENTIAL &amp; BUSINESS DISTRICTS</b>		
<b>URBAN STREETS</b>	25 MPH OR LESS	100' +/- (2)

(1) ALL SPACING MAY BE ADJUSTED TO ACCOMMODATE INTERCHANGE RAMPS, AT-GRADE INTERSECTIONS AND DRIVEWAYS.  
 (2) THIS SPACING MAY BE REDUCED IN URBAN AREAS TO FIT ROADWAY CONDITIONS

PRFUP20250345

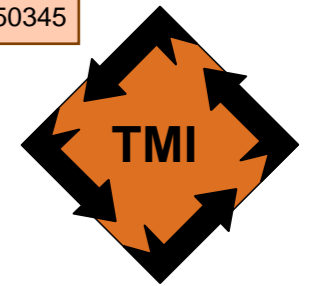

TRAFFIC MANAGEMENT, INC  
 CALIFORNIA, GREAT LAKES, ROCKY MOUNTAIN, PACIFIC NW  
 800-763-3999  
 WWW.TRAFFICMANAGEMENT.COM  
 TRAFFIC CONTROL SERVICES, SALES, RENTALS  
 CONSULTING · ENGINEERING · TRAINING

CONTRACTOR: HYDROMAX USA LLC
CONTACT: JAIMEE FORMAN
ADDRESS: 1601 3RD ST SE
LOCATION: PUYALLUP, WA
TRAFFIC CONTROL: FLAGGING
HOURS:
DURATION:
DATE OF WORK:
JOB NUMBER: 533328
DRAWN BY: RA
DATE COMPLETED: 3/6/25
PLAN ORDER: 99532
SCALE: NOT TO SCALE

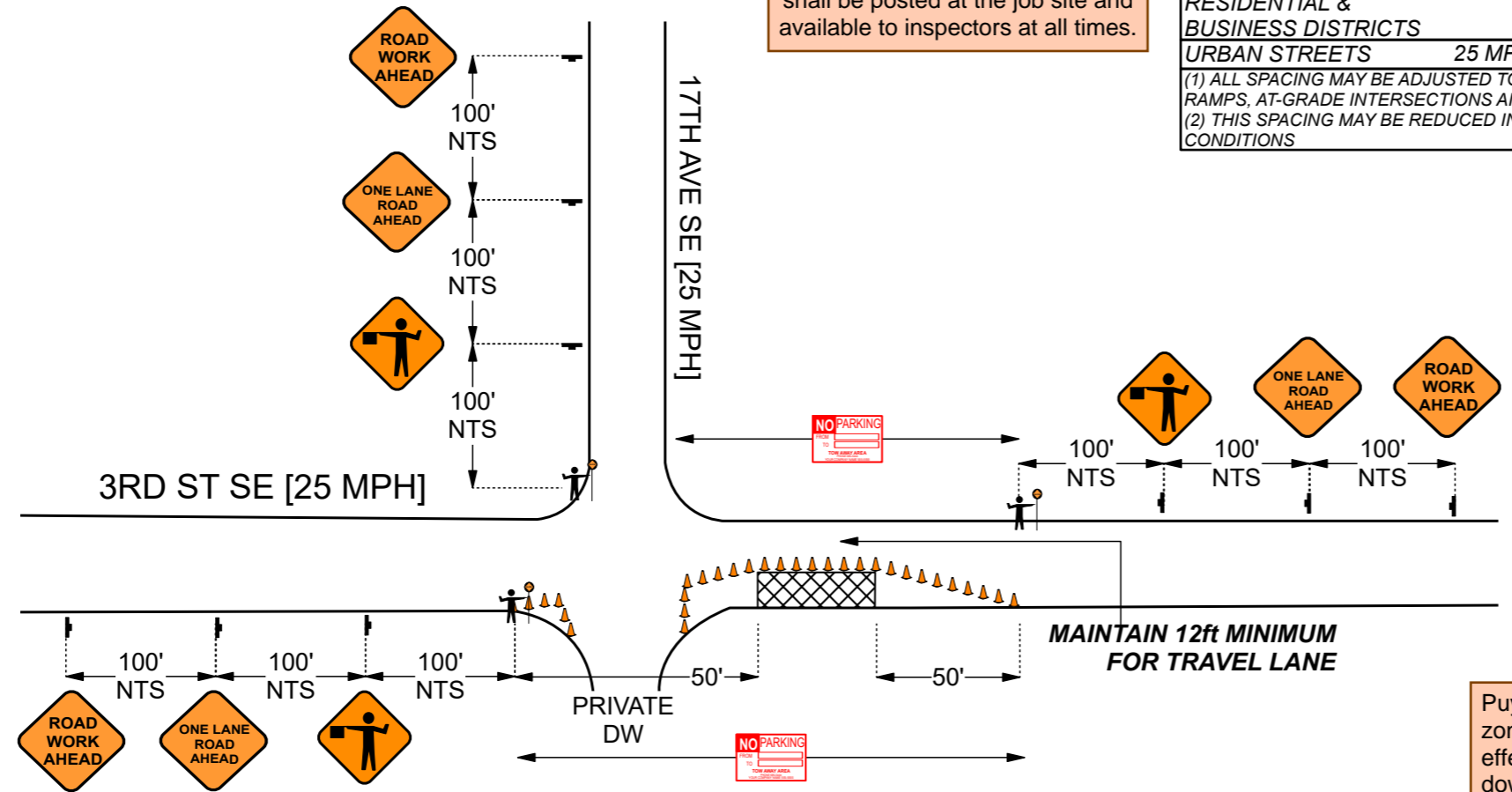

Work shall immediately cease in the work zone for a pedestrian spotter, available at all times, to escort pedestrians around the work area.

Puyallup construction restriction zones and routes shall be in effect during special events in downtown Puyallup or at the Washington State Fair. No work is allowed in the public right-of-way as defined by the Puyallup "Construction Restriction Zone & Routes Map."

The permit holder shall notify MultiCare Good Samaritan Hospital by contacting Aaron Piche, Manager of Engineering Services, at aaron.piche@multicare.org with the proposed impacts and closure hours at least 48 hours in advance of job start. No emergency service vehicle travel routes shall be blocked or rerouted. In a safe manner, flaggers shall prioritize travel for emergency service vehicles.

- NOTES:
1. SIGNS AND DEVICES PER M.U.T.C.D.
  2. SUBJECT TO FIELD ADJUSTMENTS
  3. ALL DRIVEWAYS & ALLEYWAYS TO REMAIN OPEN UNLESS OTHERWISE NOTED
  4. THE CONTRACTOR SHALL MAINTAIN OPEN PEDESTRIAN CROSSINGS FREE OF TRIPPING HAZARDS, UNLESS OTHERWISE NOTED

	<b>HYDROMAX USA LLC</b>	<ul style="list-style-type: none"> <li> Cone</li> <li> Flagger w/ Radio Communication</li> <li> Sign</li> <li> Work Area</li> </ul>
MANIFEST	COMPANY	LEGEND

**GENERAL NOTES:**

ALL WORK ZONE TRAFFIC CONTROL AND DEVICES USED IN CONSTRUCTION ZONE SHALL BE REFLECTIVE AND SHALL BE IN ACCORDANCE WITH THE MANUAL ON UNIFORM TRAFFIC CONTROL DEVICES (M.U.T.C.D.), LATEST EDITION. TRAFFIC CONTROL DEVICES IN THIS DRAWING MAY BE SUBJECT TO FIELD ADJUSTMENTS AND ADDITIONAL SIGNING MAY BE REQUIRED AS CONDITIONS DICTATE. ALL CONSTRUCTION SIGNS SHALL BE BLACK ON ORANGE. WHEN CONSTRUCTION TRAFFIC CONTROL SIGNS ARE NOT IN USE, THEY SHALL BE MASKED, TURNED AWAY FROM TRAFFIC, OR REMOVED. ALL DRIVEWAYS AND ALLEYWAYS ARE TO REMAIN OPEN UNLESS OTHERWISE NOTED.

REVISIONS		
NO.	DESCRIPTION	DATE