

PRRNTH20250333

City of Puyallup
Development & Permitting Services
ISSUED PERMIT

Building	Planning
Engineering	Public Works
Fire	Traffic

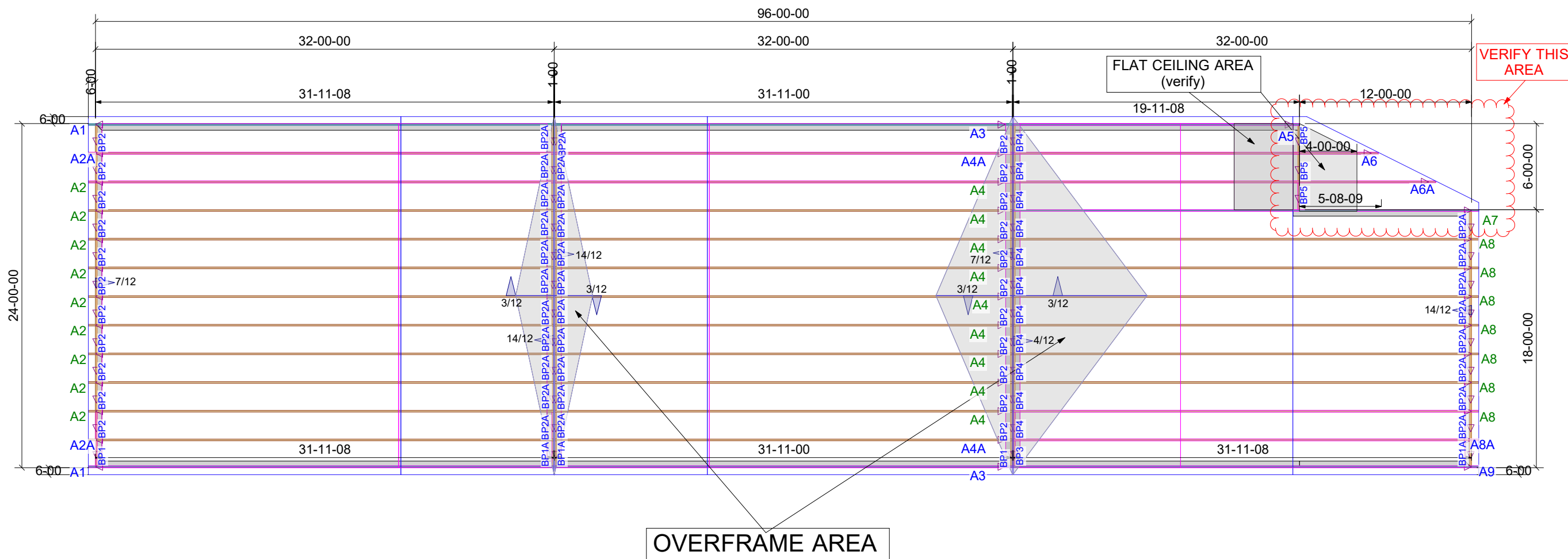
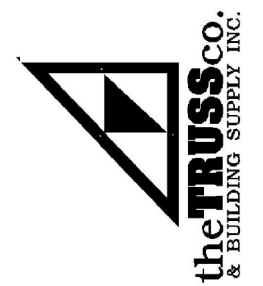

LAYOUT FOR VERIFICATION & PRICING

This is a preliminary design not to be used as an official quote without verification and approval of design by Engineer of Record

Verify all before production:

Snow load 25, Wind 110, Exposure "B" 2021 IBC

Building "B"

Estimation	
Name	Calculation
Ridge Material	86.25 LF
Roof Shingles	38
Block Count	92
Hip Lines	0 LF
Horizontal OH Lines	184.2 LF
Raked OH Lines	247.08 LF
Roof Area	3280.5 SF
Valley Lines	112.52 LF

Sales Rep: Mike Larimore
Estimate By: Edgar Huipe
Finalized By: Edgar Huipe
Date: 1/30/2025

Customer: 10-Phone Quote - PPML100
Job Name: 7th Ave Townhomes
Job Number: J1177148A BLDG B
Plan: Building B

Address: 1200 7th ave Puyallup, WA 98371

Drawing Type: Roof Trusses
Loading
TC/LL= TC/DL= BC/LL= BC/DL= WIND= EXP=

- THIS IS A TRUSS PLACEMENT PLAN ONLY. All trusses are designed as individual building components built to the building designer's specifications as given to us in the plans, see individual truss design sheets for specific loading and design.
- VERIFY ALL DIMENSIONS. Temporary truss bracing is the responsibility of the general contractor, permanent bracing is the responsibility of the building designer. Individual bracing of "at-compression" truss pieces is marked out on the truss seals and it is the responsibility of the contractor to verify it is installed as specified.
- Do not install broken/damaged trusses or trusses that do not match the jobsite conditions, please inform your salesman if any such conditions are discovered.
- All Truss-To-Structural element connections shown on this layout are a suggestion provided as a courtesy to the builder and must be specified in the construction documents as approved by the building designer per ANSI/TPI 1-2014 2.3.2.4 prior to their installation.

**** IMPORTANT ****

▲ = INDICATES LEFT END