

City of Puyallup
Development & Permitting Services
ISSUED PERMIT

Building	Planning
Engineering	Public Works
Fire	Traffic

City of Puyallup
Development & Permitting Services
APPROVED

See permit conditions.

AHunt
06/04/2025
10:17:25 AM



CITY OF PUYALLUP
Planning Division Approved Site Plan
(253) 864-4165
MINIMUM SETBACK REQUIREMENTS

Front Yard: 20ft Rear Yard: 20ft
Interior Side Yard: Left: 5ft Right: 5ft
Street Side Yard: N/A
Zoning District: RS-08
Permit #: PRPF20250508

Additional Conditions/Comments
Associated conditional use permit:
PLCUP20240037

Staff: NComstock
Date: 05/30/2025

Front, rear, and side yard property lines shall be marked with string from surveying pins prior to footing inspection.

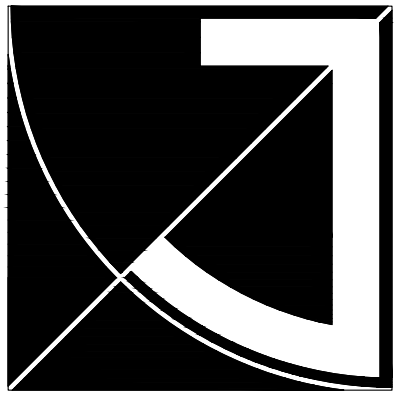
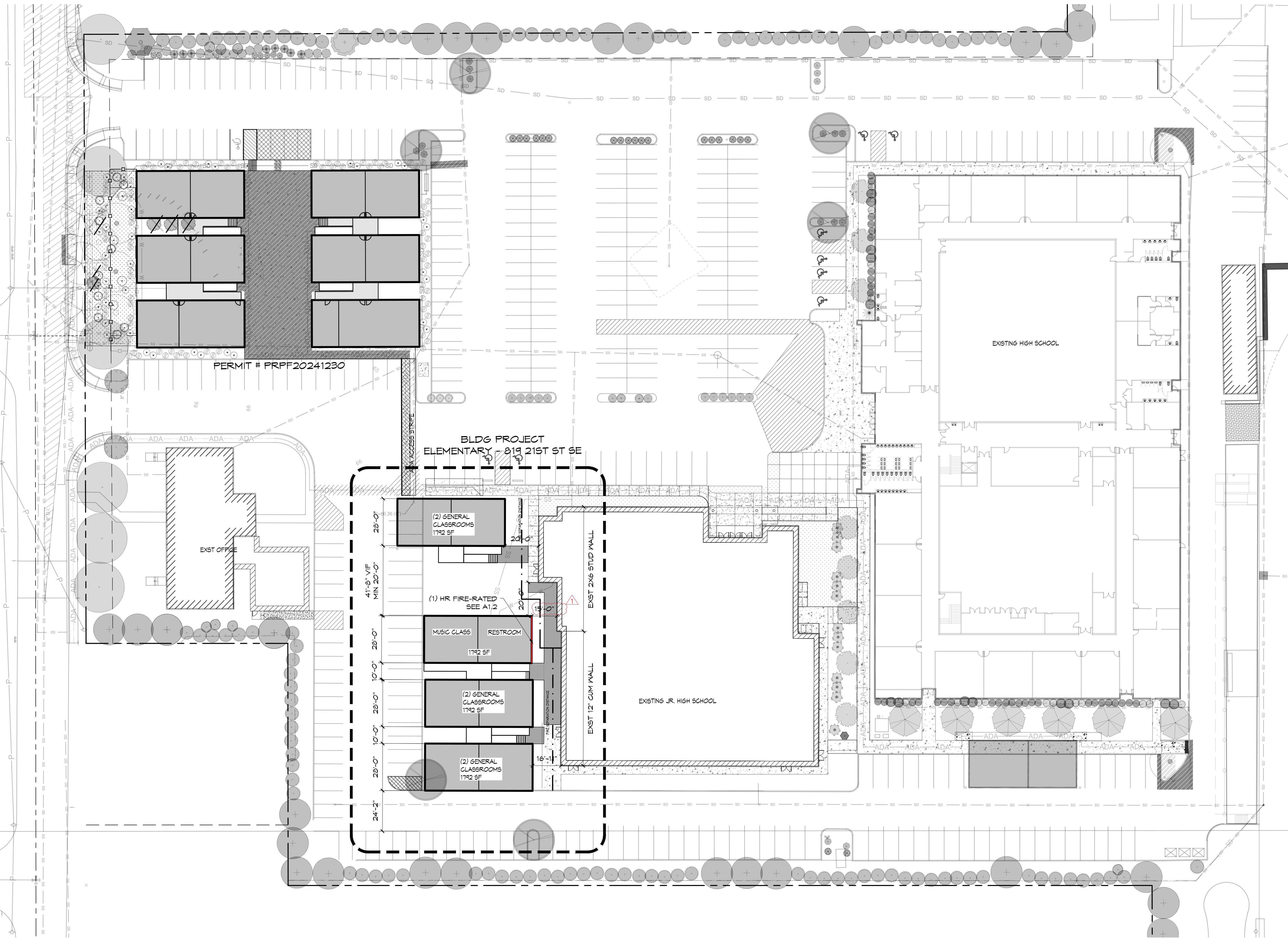

JEFF BROWN ARCHITECTURE

JEFF BROWN ARCHITECTURE
12181 C STREET SOUTH
TACOMA, WA 98444

PROJECT LEAD

JEFFREY E. BROWN
253.606.8324
jeff@jeffbrownarchitecture.com

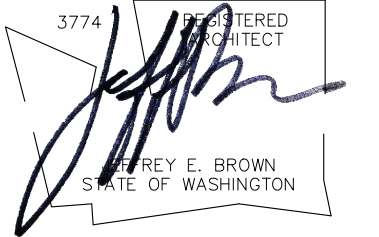

PROJECT NAME/ADDRESS

CASCADE CHRISTIAN SCHOOLS
ELEMENTARY SCHOOL
PORTABLE PLACEMENTS

PRPF20250508

Copy Right 2024 Jeff Brown Architecture

These documents have been prepared specifically for the above named project. They are not suitable for use on other projects or in other locations without the approval and participation of the Architect.

PROJECT NUMBER

24001

DRAWING TYPE

PERMIT DOCUMENT

DATE **ISSUE** **NO.**

04.14.25 PREMIT

05.23.25 REVISION 

SHEET TITLE

PARTIAL SITE PLAN

SHEET #

A1.1

PARTIAL SITE PLAN
[11X17] SCALE: 1" = 60'
[22X34] SCALE: 1" = 30'

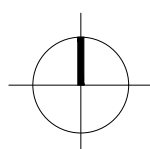

City of Puyallup Development & Permitting Services ISSUED PERMIT	
Building	Planning
Engineering	Public Works
Fire	Traffic

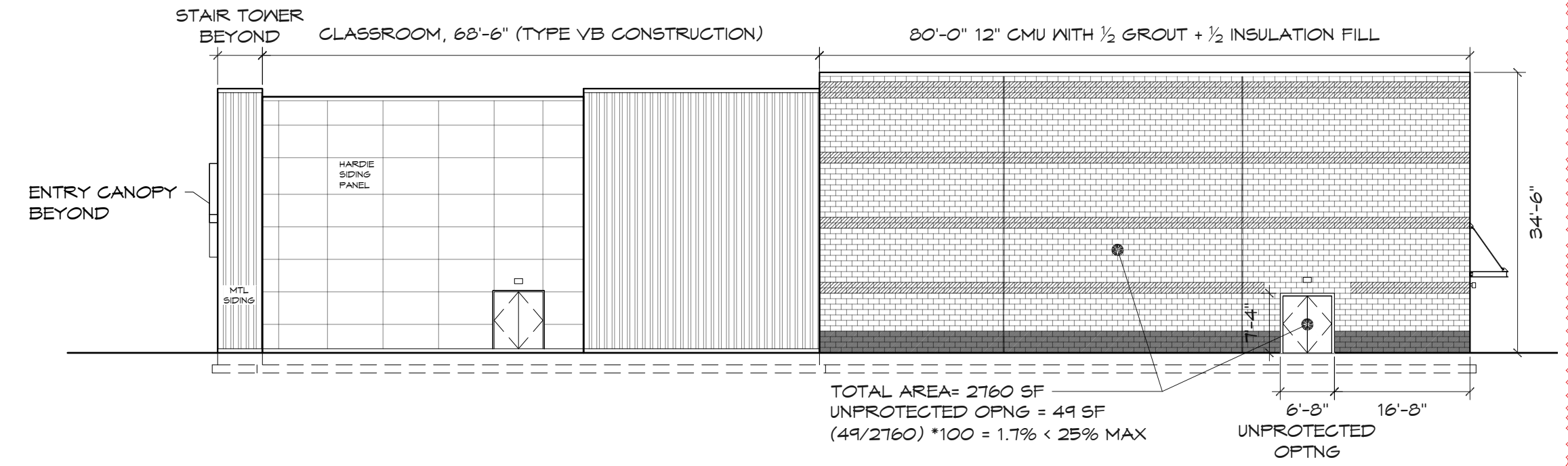

1 UNPROTECTED OPENING CALC - JH

(11X17) SCALE: 1/32" = 1'-0"
(22X34) SCALE: 1/16" = 1'-0"

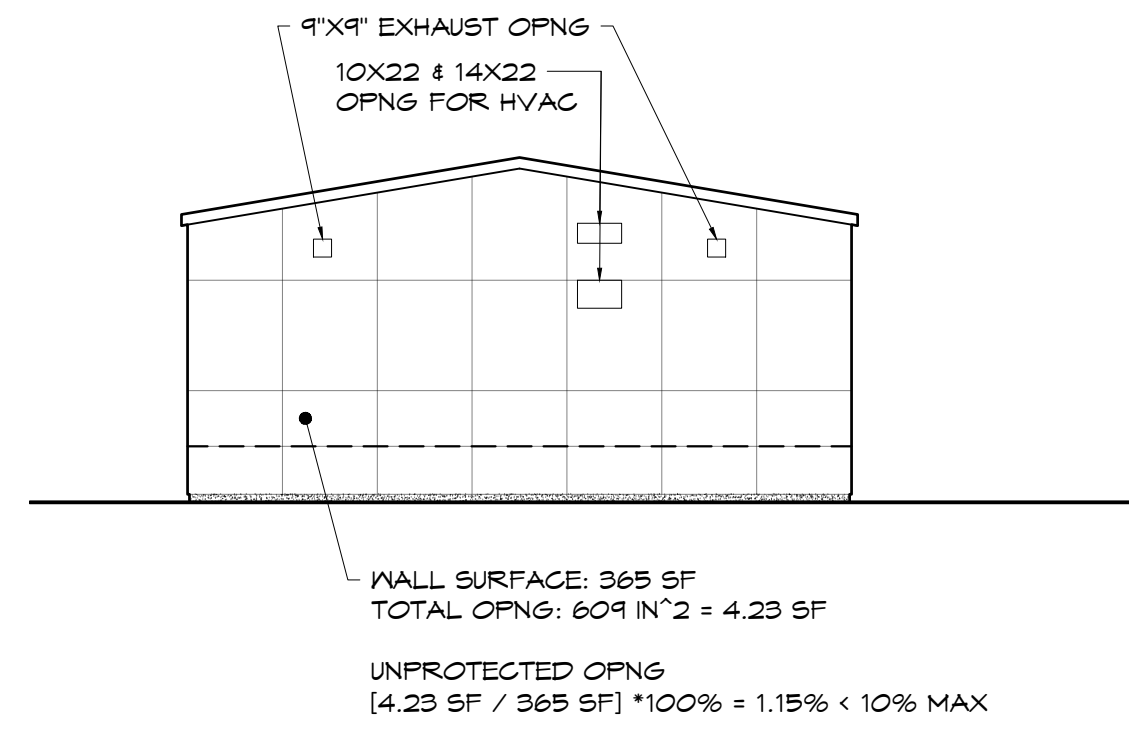

2 UNPROTECTED OPENING CALC - PORTABLE

(11X17) SCALE: 1/16" = 1'-0"
(22X34) SCALE: 1/8" = 1'-0"

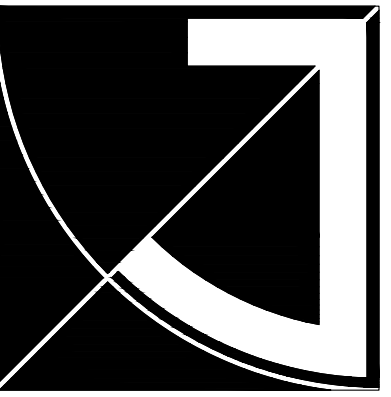

**JEFF BROWN
ARCHITECTURE**

JEFF BROWN ARCHITECTURE
12181 C STREET SOUTH
TACOMA, WA 98444

PROJECT LEAD

JEFFREY E. BROWN
253.606.8324
jeff@jeffbrowncarchitecture.com

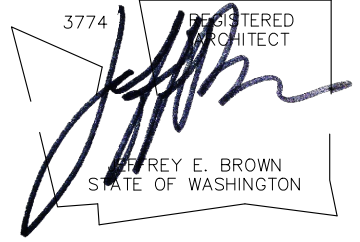

PROJECT NAME/ADDRESS

**CASCADE CHRISTIAN SCHOOLS
ELEMENTARY SCHOOL
PORTABLE PLACEMENTS**
811 21ST STREET SE
PUYALLUP, WA 98372

Copy Right 2024 Jeff Brown Architecture

These documents have been prepared specifically for the above named project. They are not suitable for use on other projects or in other locations without the approval and participation of the Architect.

PROJECT NUMBER

24001

DRAWING TYPE

**PERMIT
DOCUMENT**

DATE	ISSUE	NO.
04.14.25	PERMIT	
05.23.25	REVISION	△

SHEET TITLE

CODE STUDY △

SHEET #

A1.3