

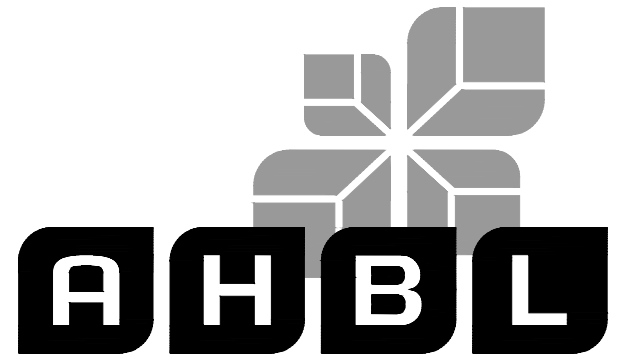

# RECORD DRAWING

A PORTION OF THE NE 1/4 AND THE SE 1/4 OF SEC. 21, TWN. 20 N, RGE. 04 E, W.M.  
CITY OF PUYALLUP, PIERCE COUNTY, WASHINGTON

These plans are record drawings, and the information shown accurately reflects existing field conditions as of this date 06/04/2025.



TACOMA · SEATTLE · SPOKANE · TRI-CITIES

2215 North 30th Street, Suite 300, Tacoma, WA 98403  
253.383.2422 TEL 253.383.2572 FAX www.ahbl.com WEB

Project Title:

**COASTAL PACIFIC FOOD DISTRIBUTION PUYALLUP**

Client:  
**AWB ENGINEERS**

1942 NORTHWOOD DRIVE  
SALISBURY, MARYLAND 21801

Matt Smith

Project No.

2230491.11

Issue Set & Date:

RECORD DRAWING  
05/30/2025

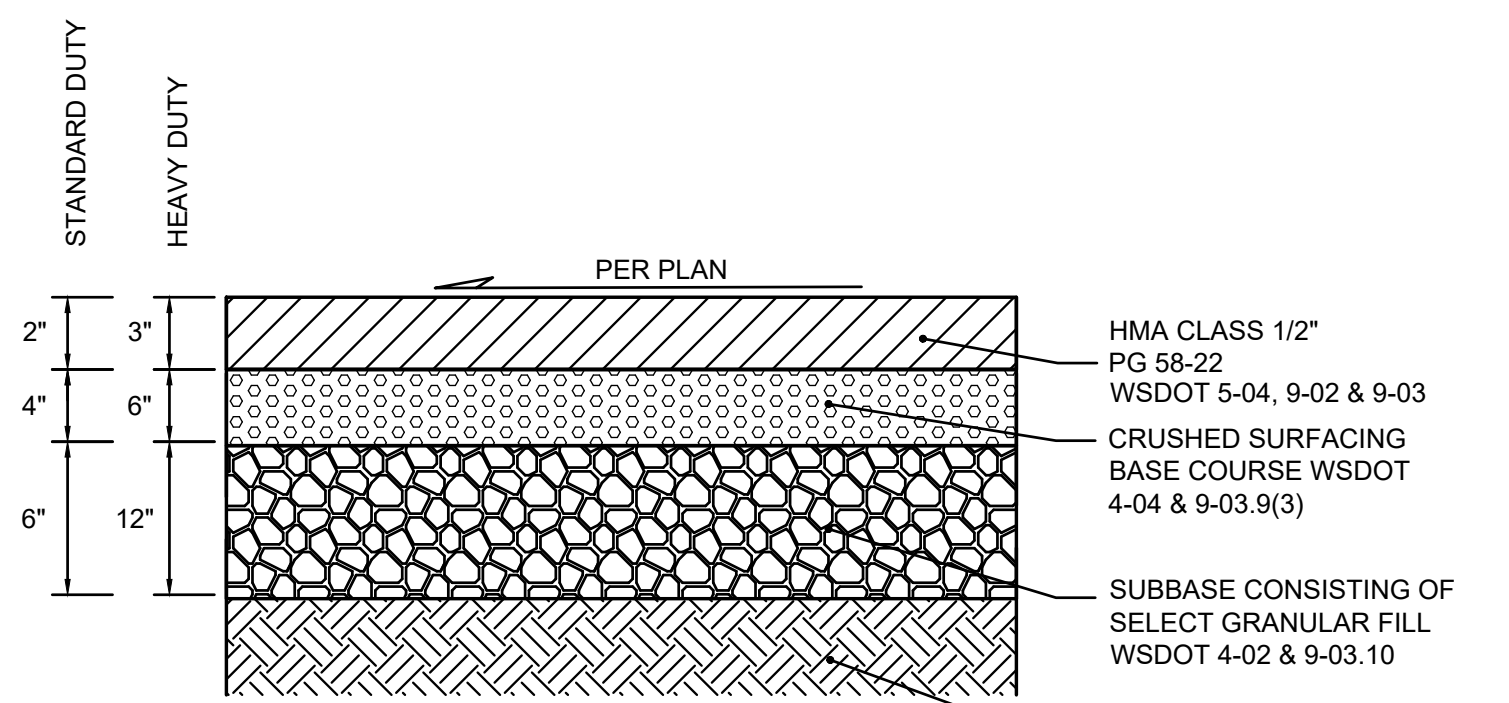

**NOTES:**

- MATERIAL DEPTHS ARE COMPACTED THICKNESS.
- CSBC AND SUBBASE SHOULD BE MOISTURE CONDITIONED TO NEAR OPTIMUM MOISTURE CONTENT AND COMPACTED TO AT LEAST 90 PERCENT OF THE MDD (ASTM D 1577).
- CSBC SHOULD CONFORM TO APPLICABLE SECTIONS OF WSDOT 4-04 AND 9-03.9(3). SUBBASE SHOULD CONFORM TO APPLICABLE SECTIONS OF WSDOT 4-02 "GRAVEL BASE" AND 9-03.10 "AGGREGATE GRAVEL FOR BASE".

**1 ASPHALT CONCRETE PAVEMENT SECTION**  
NOT TO SCALE

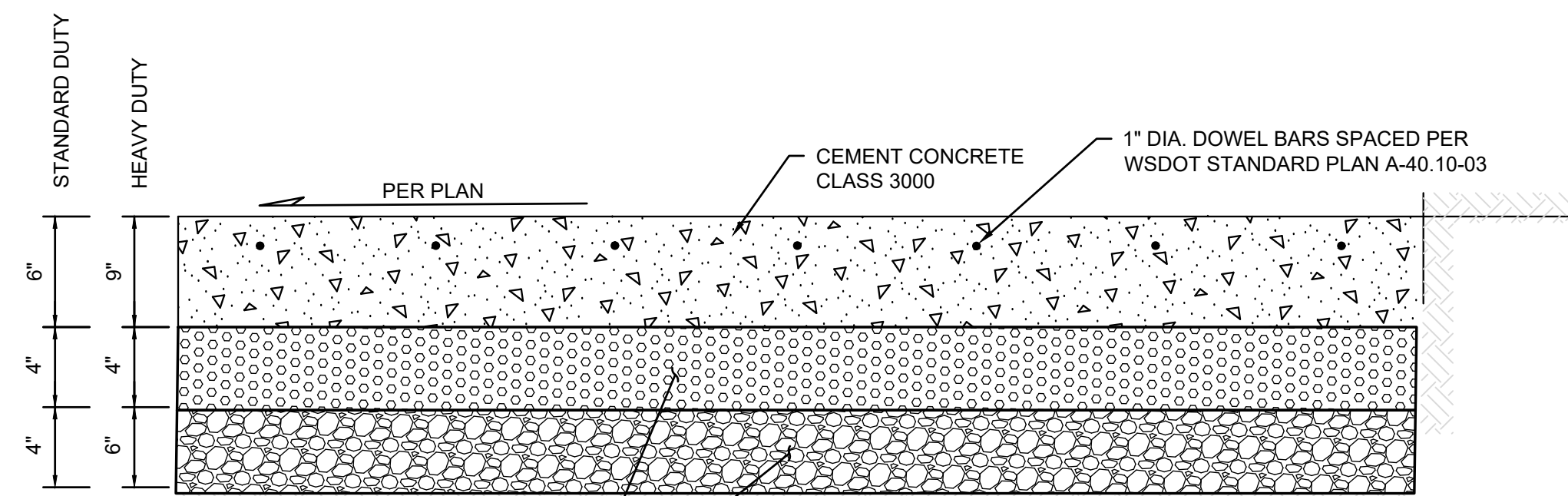

**NOTES:**

- PAVEMENT JOINTS AND DOWEL SHALL BE PER WSDOT STANDARD PLAN A-40.10-03.
- PCC SHALL HAVE MINIMUM 14-DAY FLEXURAL STRENGTH OF 650 PSI

**2 CEMENT CONCRETE PAVEMENT SECTION**  
NOT TO SCALE

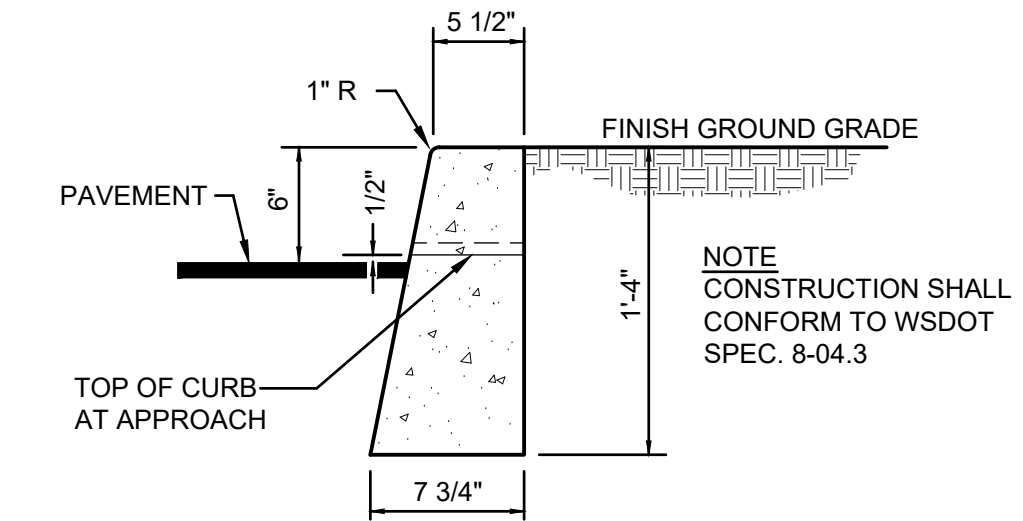

**3 VERTICAL CURB**  
NOT TO SCALE

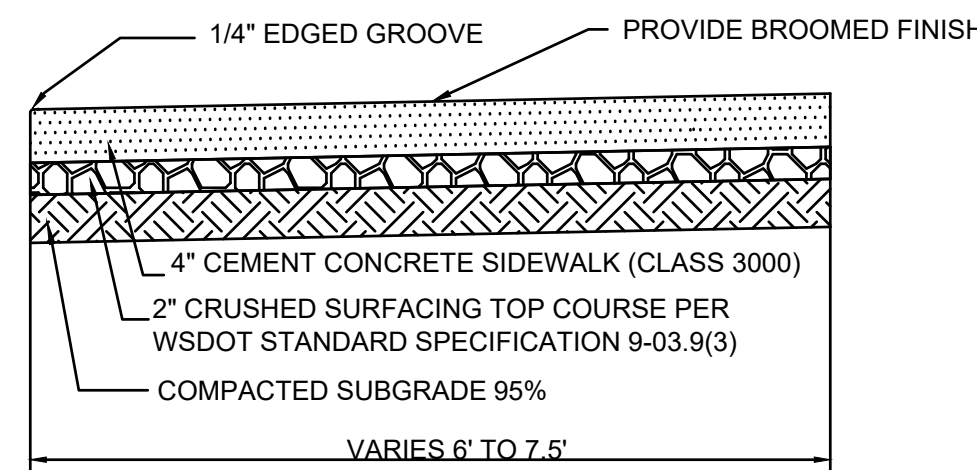

**NOTES:**

- SUBGRADE COMPACTION FOR CONCRETE CURB AND WALKS SHALL BE 95% OF MAXIMUM DENSITY.
- EXPANSION JOINTS CONSISTING OF 3/16" BY 2" PREMOLDED JOINT MATERIAL SHALL BE PLACED AT 15 FOOT INTERVALS; AT DRIVEWAY RETURNS; AND AROUND ALL UTILITY POLES, METER BOXES, ETC. IN SIDEWALKS.
- CEMENT CONCRETE (PCC) SHALL HAVE A 14-DAY FLEXURAL STRENGTH OF 650 PSI.

**5 CEMENT CONCRETE SIDEWALK**  
NOT TO SCALE

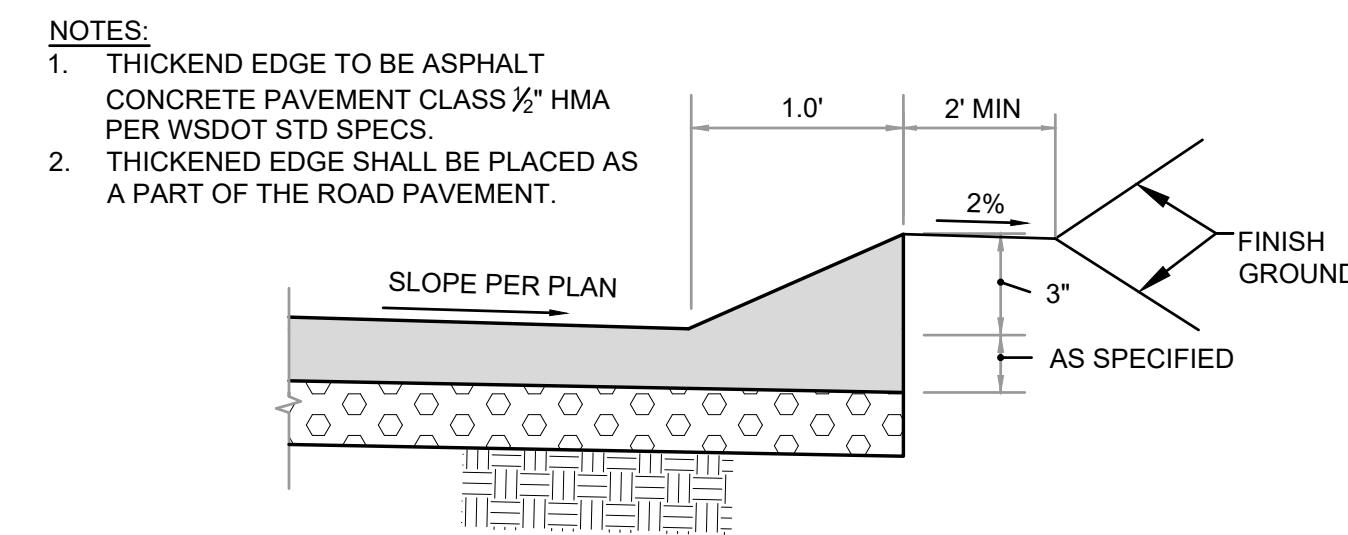

**NOTES:**

- THICKEND EDGE TO BE ASPHALT CONCRETE PAVEMENT CLASS 1/2" HMA PER WSDOT STD SPECS.
- THICKEND EDGE SHALL BE PLACED AS A PART OF THE ROAD PAVEMENT.

**6 ASPHALT WEDGE CURB**  
NOT TO SCALE

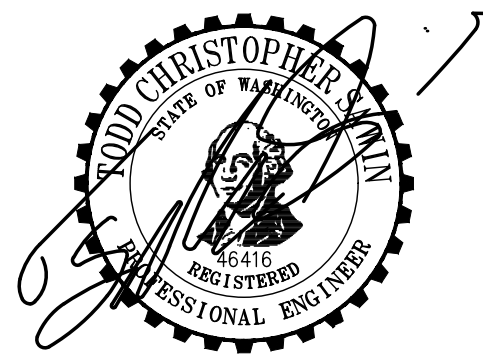

06/04/2025

**NOTICE**  
ALTERATION OF THIS DOCUMENT SHALL INVALIDATE THE PROFESSIONAL SEAL AND SIGNATURE. PUBLICATION OF THIS DOCUMENT DOES NOT REPRESENT THAT THE ENGINEER HAS BEEN REVIEWED OR APPROVED BY THE BOARD OF ENGINEERS. THIS DOCUMENT IS THE PROPERTY OF AWB ENGINEERS AND IS NOT TO BE USED FOR ANY OTHER PROJECT, OR ACCORD TO THAT PROJECT OR FOR ANY OTHER PROJECT.

Revisions:

Sheet Title:

**SURFACING DETAILS**

Designed by: Drawn by: Checked by:  
JI CM TS

Sheet No.

**C2.00 SHEET 2 OF 9**



Know what's below.  
Call before you dig.



# RECORD DRAWING

A PORTION OF THE NE 1/4 AND THE SE 1/4 OF SEC. 21, TWN. 20 N, RGE. 04 E, W.M.  
CITY OF PUYALLUP, PIERCE COUNTY, WASHINGTON

These plans are record drawings, and the information shown accurately reflects existing field conditions as of this date 06/04/2025.

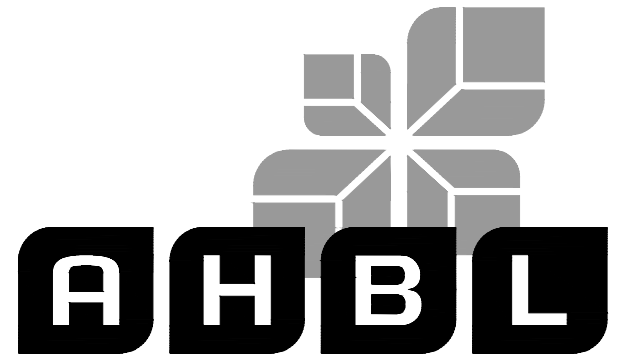

TACOMA · SEATTLE · SPOKANE · TRI-CITIES

2215 North 30th Street, Suite 300, Tacoma, WA 98403  
253.383.2422 TEL 253.383.2572 FAX www.ahbl.com WEB

Project Title:

**COASTAL  
PACIFIC FOOD  
DISTRIBUTION  
PUYALLUP**

Client:

**AWB ENGINEERS**

1942 NORTHWOOD DRIVE  
SALISBURY, MARYLAND 21801

Matt Smith

Project No.

2230491.11

Issue Set & Date:

**RECORD DRAWING**  
05/30/2025



06/04/2025

**NOTICE**  
ALTERATION OF THIS DOCUMENT SHALL INVALIDATE THE PROFESSIONAL SEAL AND SIGNATURE. PUBLICATION OF THIS DOCUMENT DOES NOT CONSTITUTE PROFESSIONAL ENGINEERING RESPONSIBILITY. THE SIGNATURE OF THE SEAL IS ONLY FOR THE PROJECT SPECIFIED IN THE BLOCK AND IS NOT TO BE USED FOR OTHER PROJECTS OR ACCORD TO THAT PROJECT OR FOR ANY OTHER PROJECT.

Revisions:

Sheet Title:

**STORM PROFILES**

Designed by: JI Drawn by: CM Checked by: TS

Sheet No.

**C4.00  
SHEET 4 OF 9**

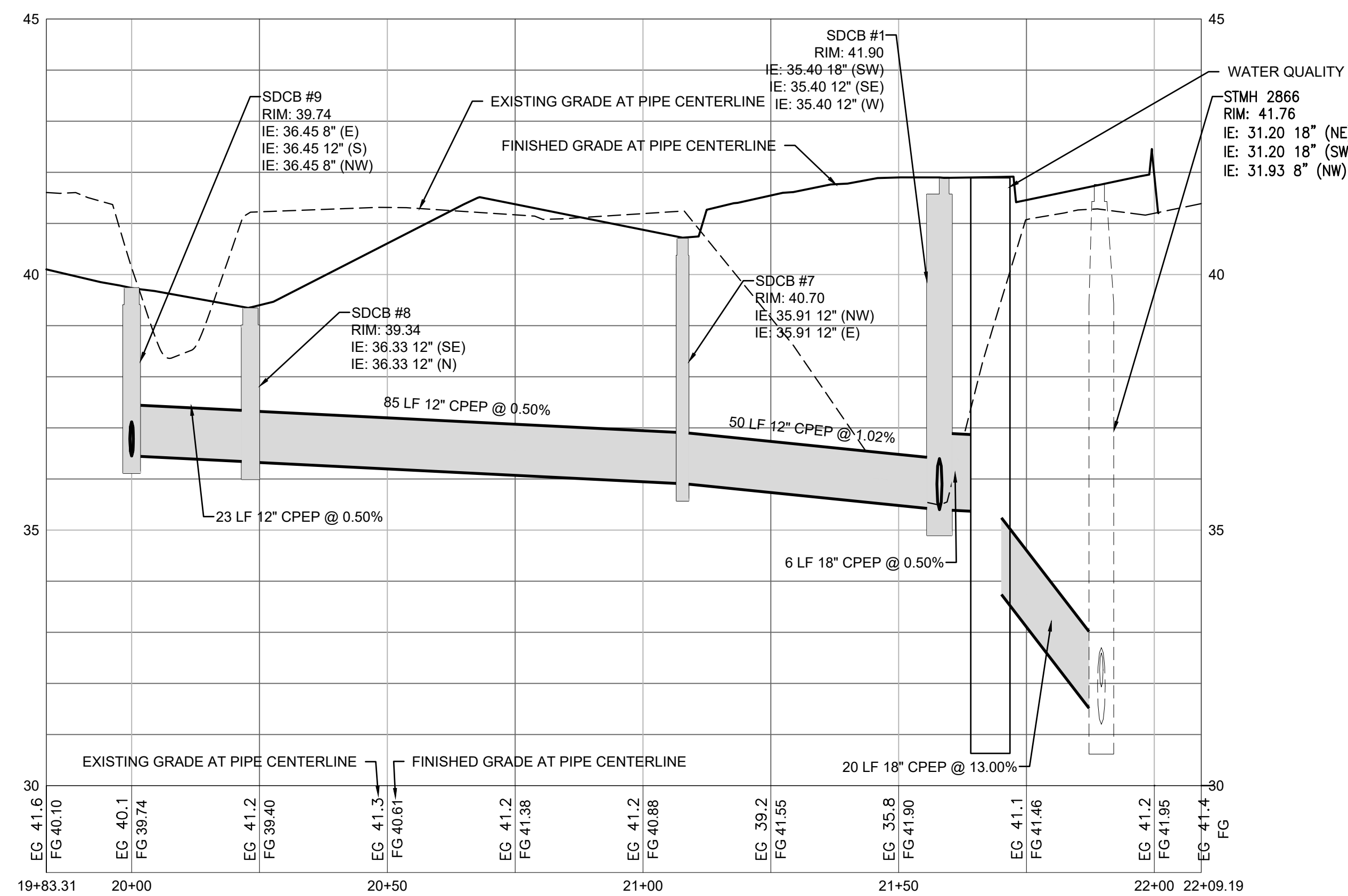
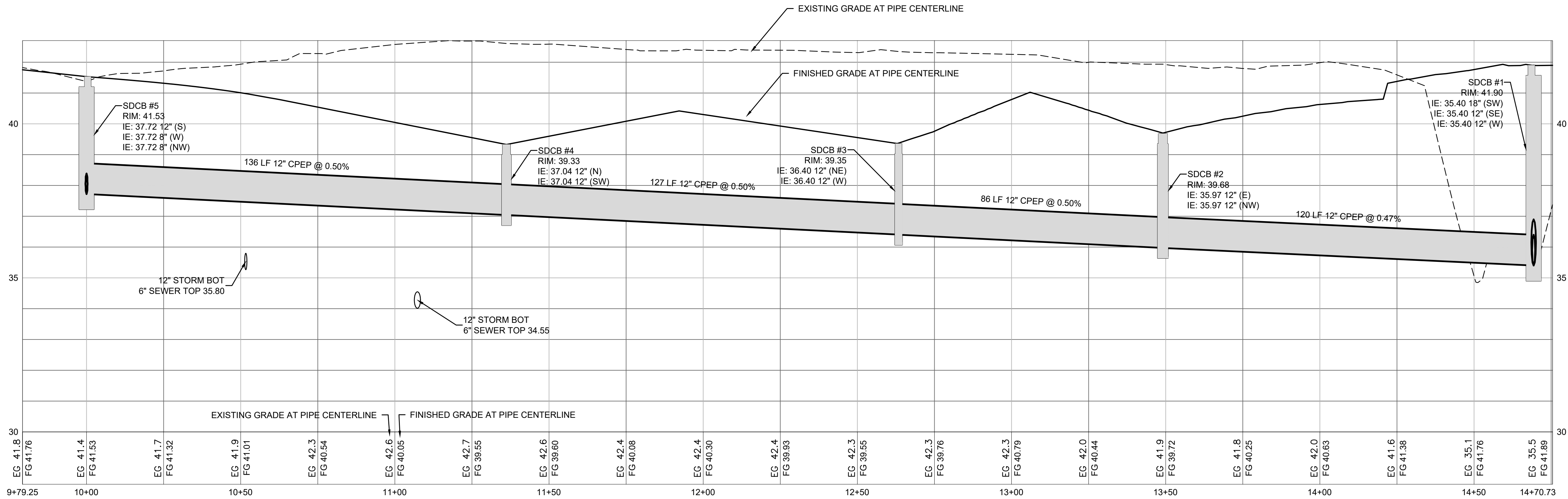

Know what's below.  
Call before you dig.

# RECORD DRAWING

A PORTION OF THE NE 1/4 AND THE SE 1/4 OF SEC. 21, TWN. 20 N, RGE. 04 E, W.M.  
CITY OF PUYALLUP, PIERCE COUNTY, WASHINGTON

These plans are record drawings, and the information shown accurately reflects existing field conditions as of this date 06/04/2025.

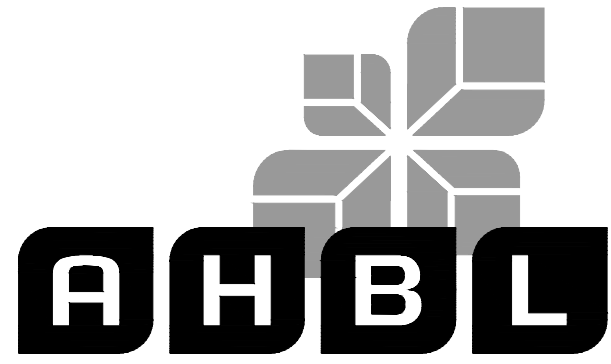

TACOMA · SEATTLE · SPOKANE · TRI-CITIES

2215 North 30th Street, Suite 300, Tacoma, WA 98403  
253.383.2422 TEL 253.383.2572 FAX www.ahbl.com WEB

Project Title:

**COASTAL  
PACIFIC FOOD  
DISTRIBUTION  
PUYALLUP**

Client:

**AWB ENGINEERS**

1942 NORTHWOOD DRIVE  
SALISBURY, MARYLAND 21801

Matt Smith

Project No.

2230491.11

Issue Set & Date:

RECORD DRAWING  
05/30/2025



06/04/2025

NOTICE  
ALTERATION OF THIS DOCUMENT SHALL VALIDATE THE PROFESSIONAL SEAL AND SIGNATURE. PUBLICATION OF THIS DOCUMENT DOES NOT REPRESENT THE ENGINEER'S OBLIGATION TO BE BOUND BY THE DOCUMENT IF THE USER DOES NOT BE USED FOR THE ORIGINAL PROJECT OR TO THAT PROJECT OR FOR ANY OTHER PROJECT.

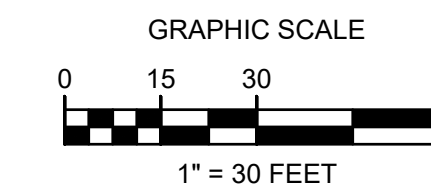
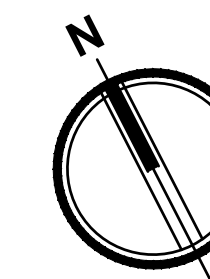

## LEGEND:

- BUILDING OUTLINE
- XXX --- PROPOSED CONTOUR MINOR
- XXX --- PROPOSED CONTOUR MAJOR
- CLEANOUT
- SANITARY SEWER MANHOLE
- S SANITARY SEWER
- PVC POLYVINYL CHLORIDE PIPE

## SEWER STRUCTURE TABLE

STRUCTURE NAME	STRUCTURE DETAILS
SS TAP #1 N 687975.82 E 1193088.39	IE 29.58 (6" N)
SS TAP #2 N 687943.70 E 1193236.27	IE 26.05 (6" N)
SSCO #1 N 688073.95 E 1192959.86	RIM = 39.44 IE 31.89 (6" NW)
SSCO #2 N 688010.03 E 1193095.82	RIM = 41.85 IE 38.00 (6" S)
SSCO #3 N 688006.12 E 1193094.97	RIM = 41.77 IE 37.92 (6" N) IE 37.92 (6" S)
SSCO #4 N 688181.72 E 1193352.19	RIM = 41.41 IE 38.00 (6" W)
SSCO #5 N 688179.91 E 1193347.11	RIM = 40.96 IE 37.92 (6" E) IE 37.92 (6" SW)
SSCO #6 N 688150.87 E 1193334.92	RIM = 40.58 IE 34.95 (6" NE) IE 34.95 (6" NW) IE 34.95 (6" SW)
SSCO #7 N 687976.96 E 1193243.40	RIM = 39.57 IE 31.02 (6" NE) IE 31.02 (6" S)
SSCO #9 N 688236.46 E 1193214.88	RIM = 41.91 IE 38.00 (6" E)

## SEWER STRUCTURE TABLE

STRUCTURE NAME	STRUCTURE DETAILS
SSCO #9 N 688237.62 E 1193218.71	RIM = 41.94 IE 37.92 (6" W) IE 37.92 (6" SE)
SSCO #10 N 688193.11 E 1193305.11	RIM = 42.08 IE 35.98 (6" NW) IE 35.98 (6" SE)
SSCO #11 N 688146.68 E 1192998.13	RIM = 39.65 IE 35.50 (6" NW)
SSCO #12 N 688148.53 E 1192994.58	RIM = 39.68 IE 35.42 (6" SE) IE 35.42 (6" NW)
SSCO #13 N 688155.31 E 1192981.75	RIM = 39.93 IE 28.33 (6" SE)
SSCO #14 N 688062.37 E 1193288.35	RIM = 39.99 IE 32.95 (6" NE) IE 32.95 (6" SW)
SSCO #15 N 688075.73 E 1192956.40	RIM = 39.42 IE 30.11 (6" SE) IE 30.11 (6" NW)
SSCO #16 N 688077.50 E 1192952.94	RIM = 39.50 IE 28.33 (6" SE)
SSCO #17 N 687955.15 E 1193238.72	RIM = 39.84 IE 29.79 (6" N) IE 29.79 (6" S)
SSCO #18 N 687993.29 E 1193092.19	RIM = 41.03 IE 37.17 (6" N) IE 35.85 (6" S)

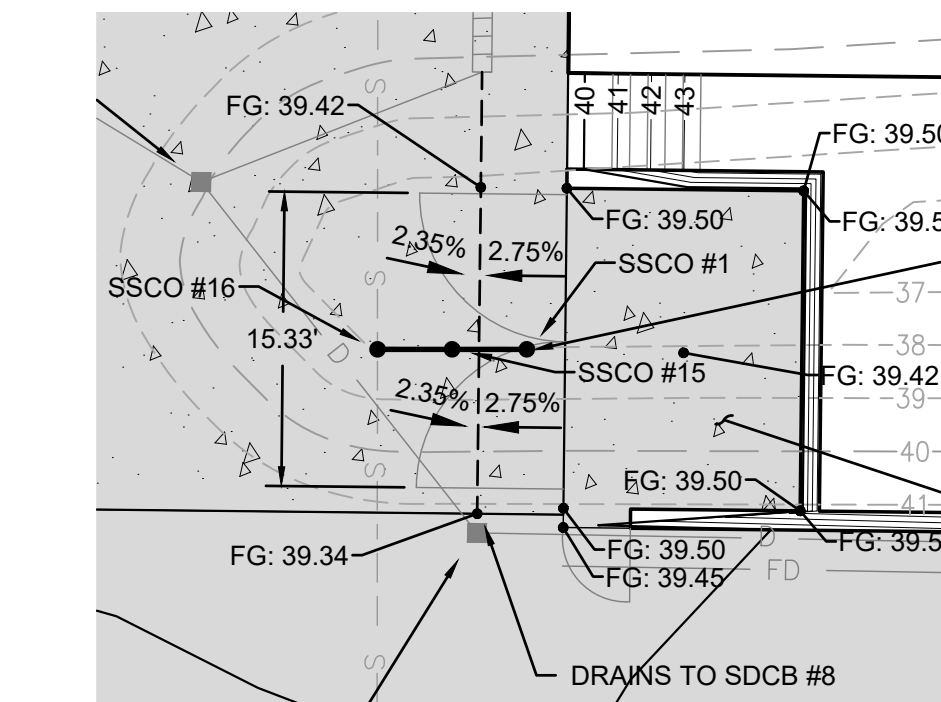
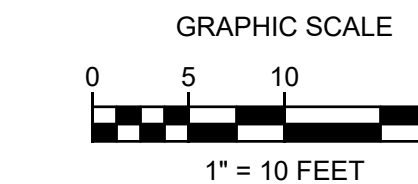

## 1 TRASH ENCLOSURE ENLARGEMENT

SCALE: 1" = 10'

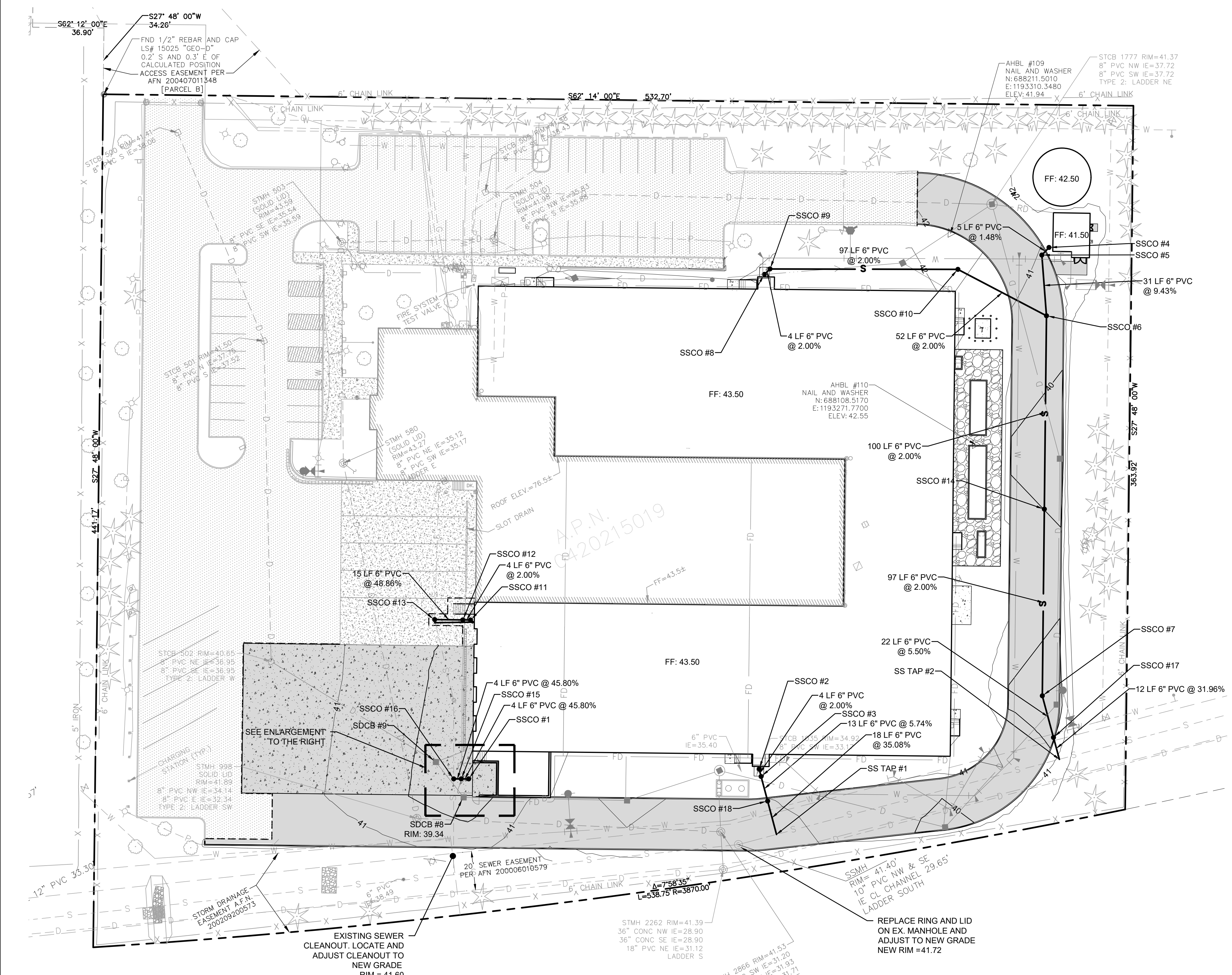

Revisions:

Sheet Title:

**SEWER PLAN**

Designed by: JI Drawn by: CM Checked by: TS

Sheet No.

C5.00  
SHEET 5 OF 9



# RECORD DRAWING

A PORTION OF THE NE 1/4 AND THE SE 1/4 OF SEC. 21, TWN. 20 N, RGE. 04 E, W.M.  
CITY OF PUYALLUP, PIERCE COUNTY, WASHINGTON

These plans are record drawings, and the information shown accurately reflects existing field conditions as of this date 06/04/2025.

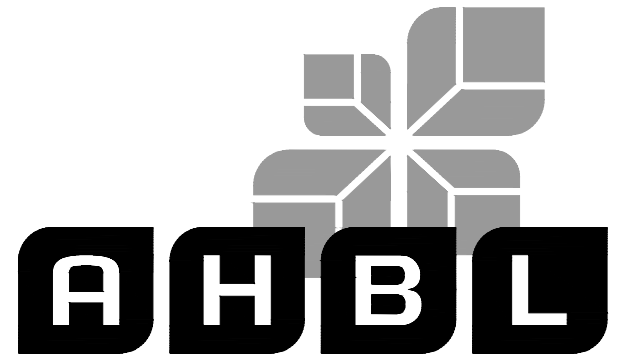

TACOMA · SEATTLE · SPOKANE · TRI-CITIES

2215 North 30th Street, Suite 300, Tacoma, WA 98403  
253.383.2422 TEL 253.383.2572 FAX www.ahbl.com WEB

Project Title:

**COASTAL  
PACIFIC FOOD  
DISTRIBUTION  
PUYALLUP**

Client:

**AWB ENGINEERS**

1942 NORTHWOOD DRIVE  
SALISBURY, MARYLAND 21801

Matt Smith

Project No.

2230491.11

Issue Set & Date:

**RECORD DRAWING  
05/30/2025**



06/04/2025

**NOTICE**  
ALTERATION OF THIS DOCUMENT SHALL INVALIDATE THE PROFESSIONAL SEAL AND SIGNATURE. PUBLICATION OF THIS DOCUMENT DOES NOT CONSTITUTE PROFESSIONAL ENGINEERING SERVICE. THIS DOCUMENT IS FOR THE PROJECT SPECIFICALLY IDENTIFIED IN THE TITLE BLOCK AND IS NOT TO BE USED FOR ANY OTHER PROJECT, OR ACCORD TO THAT PROJECT OR FOR ANY OTHER PROJECT.

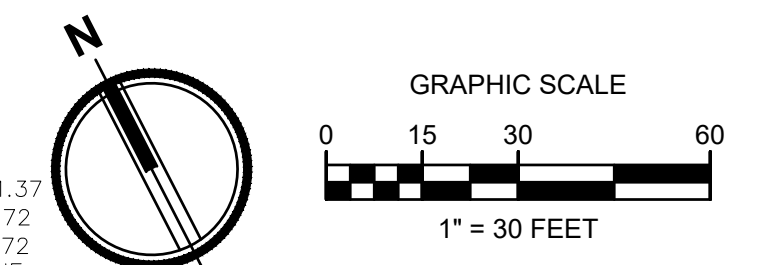
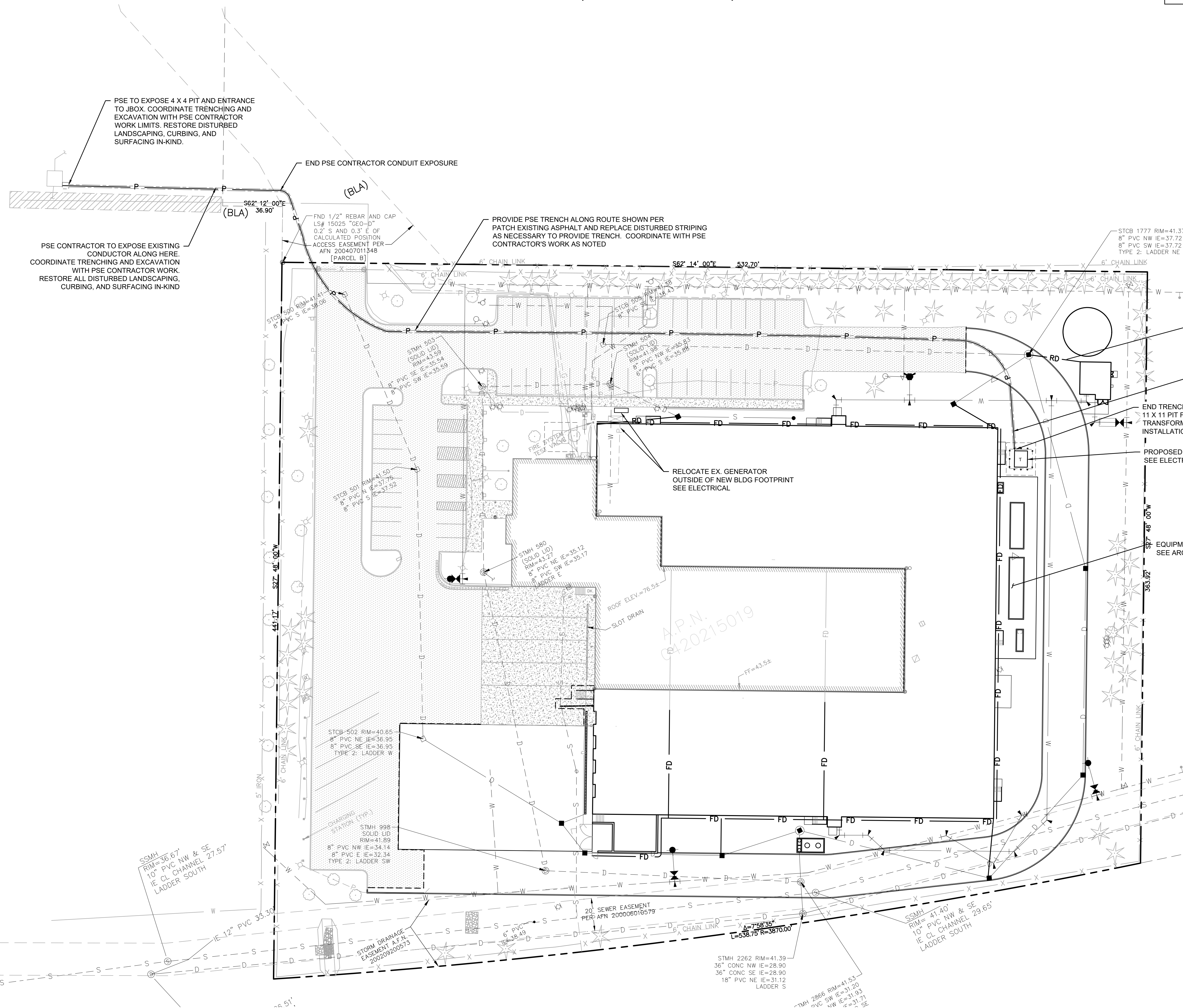

Revisions:

Sheet Title:  
**DRY UTILITY PLAN**

Designed by: JI Drawn by: CM Checked by: TS

Sheet No.  
**C7.00  
SHEET 7 OF 9**

# RECORD DRAWING

A PORTION OF THE NE 1/4 AND THE SE 1/4 OF SEC. 21, TWN. 20 N, RGE. 04 E, W.M.  
CITY OF PUYALLUP, PIERCE COUNTY, WASHINGTON

These plans are record drawings, and the information shown accurately reflects existing field conditions as of this date 06/04/2025.

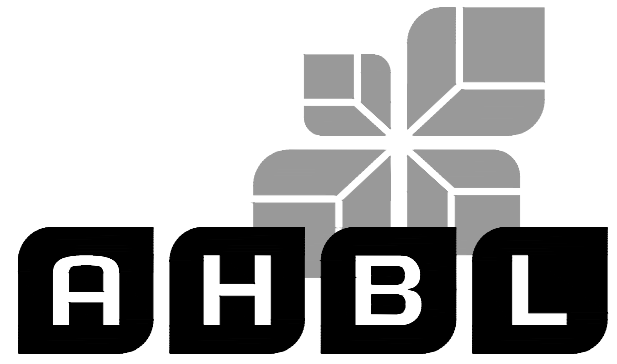

TACOMA · SEATTLE · SPOKANE · TRI-CITIES

2215 North 30th Street, Suite 300, Tacoma, WA 98403  
253.383.2422 TEL 253.383.2572 FAX www.ahbl.com WEB

Project Title:

**COASTAL  
PACIFIC FOOD  
DISTRIBUTION  
PUYALLUP**

Client:

**AWB ENGINEERS**

1942 NORTHWOOD DRIVE  
SALISBURY, MARYLAND 21801

Matt Smith

Project No.

2230491.11

Issue Set & Date:

**RECORD DRAWING  
05/30/2025**



06/04/2025

**NOTICE**  
ALTERATION OF THIS DOCUMENT SHALL INVALIDATE THE PROFESSIONAL SEAL AND SIGNATURE. PUBLICATION OF THIS DOCUMENT DOES NOT REPRESENT THE ENGINEER'S ASSURANCE OF THE ACCURACY OF THE INFORMATION OR THE ONLY FOR THE PROJECT DESCRIBED IN THE TITLE BLOCK AND IS NOT TO BE USED FOR OTHER PURPOSES OR FOR ANY OTHER PROJECT.

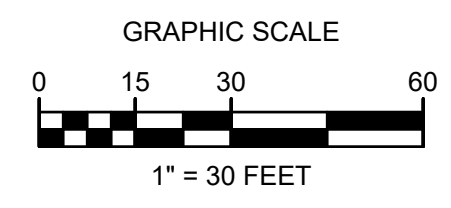
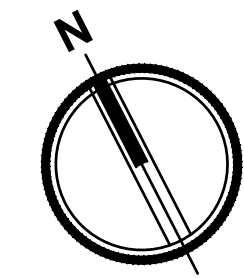
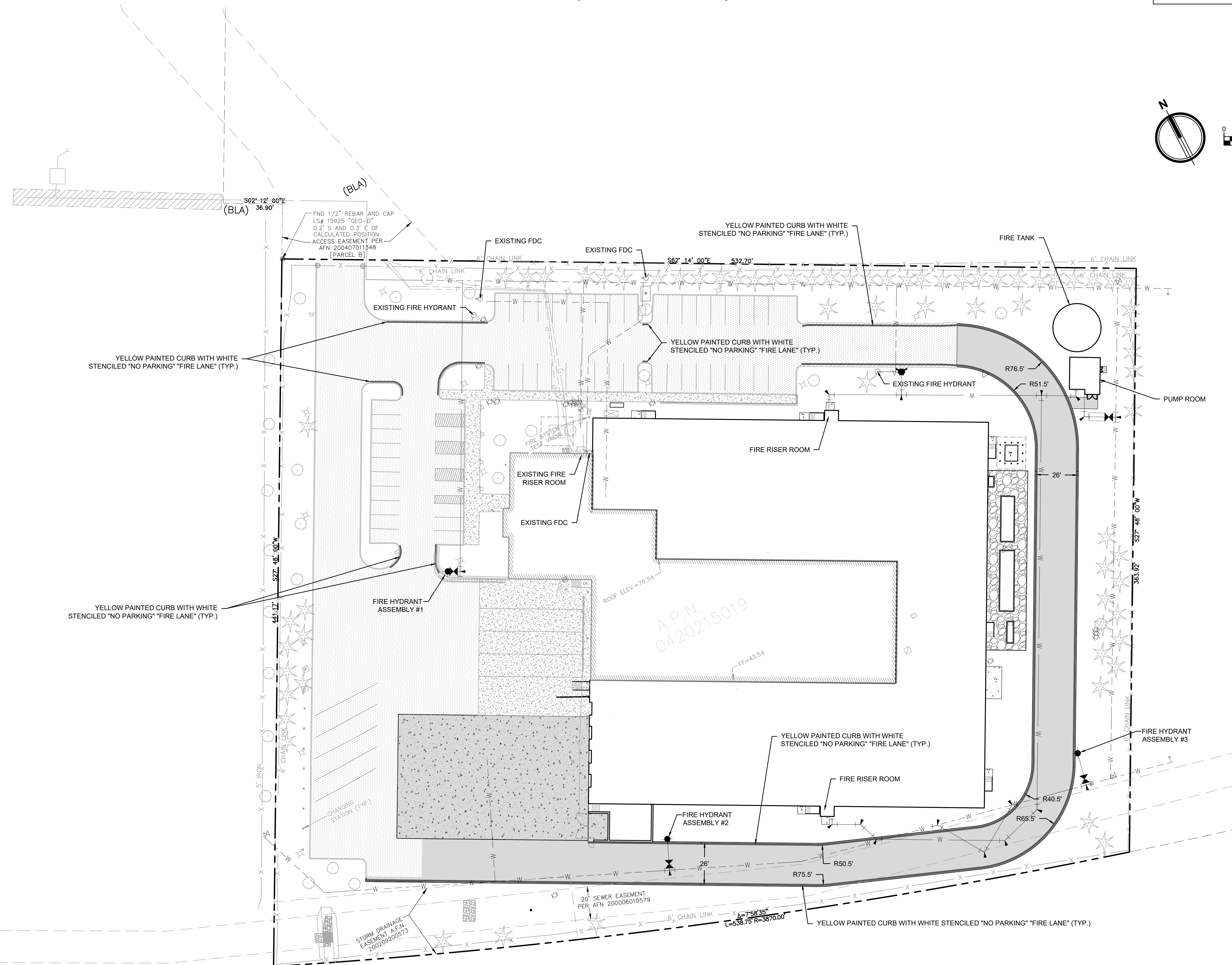

Revisions:

Sheet Title:

**FIRE LANE PLAN**

Designed by: Drawn by: Checked by:  
JI CM TS

Sheet No.

**C8.00  
SHEET 8 OF 9**

# RECORD DRAWING

A PORTION OF THE NE 1/4 AND THE SE 1/4 OF SEC. 21, TWN. 20 N, RGE. 04 E, W.M.  
CITY OF PUYALLUP, PIERCE COUNTY, WASHINGTON

These plans are record drawings, and the information shown accurately reflects existing field conditions as of this date 06/04/2025.

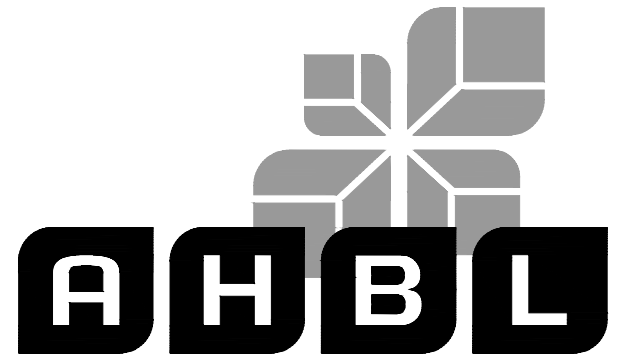
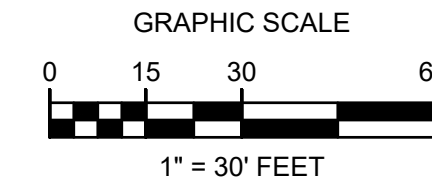
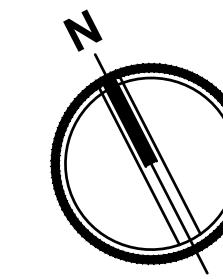

TACOMA · SEATTLE · SPOKANE · TRI-CITIES

2215 North 30th Street, Suite 300, Tacoma, WA 98403  
253.383.2422 TEL 253.383.2572 FAX www.ahbl.com WEB

Project Title:

**COASTAL  
PACIFIC FOOD  
DISTRIBUTION  
PUYALLUP**

Client:

**AWB ENGINEERS**

1942 NORTHWOOD DRIVE  
SALISBURY, MARYLAND 21801

Matt Smith

Project No.

2230491.11

Issue Set & Date:

**RECORD DRAWING**  
05/30/2025



06/04/2025

NOTICE  
ALTERATION OF THIS DOCUMENT SHALL INVALIDATE THE PROFESSIONAL SEAL AND SIGNATURE. PUBLICATION OF THIS DOCUMENT DOES NOT REPRESENT THAT THE ENGINEER HAS BEEN ADVISED BY THE CLIENT OF THE EXISTENCE OF ANY OTHER PROJECTS OR THAT THE ENGINEER HAS BEEN ADVISED OF ANY OTHER PROJECTS. THIS DOCUMENT IS THE PROPERTY OF THE ENGINEER AND IS NOT TO BE USED FOR ANY OTHER PROJECT, OR ACCORD TO THAT PROJECT OR FOR ANY OTHER PROJECT.

- △ \_\_\_\_\_
- △ \_\_\_\_\_
- △ \_\_\_\_\_
- △ \_\_\_\_\_

Revisions:

Sheet Title:

**FRONTAGE  
IMPROVEMENTS**

Designed by: Drawn by: Checked by:  
JI CM TS

Sheet No.

**C9.00  
SHEET 9 OF 9**

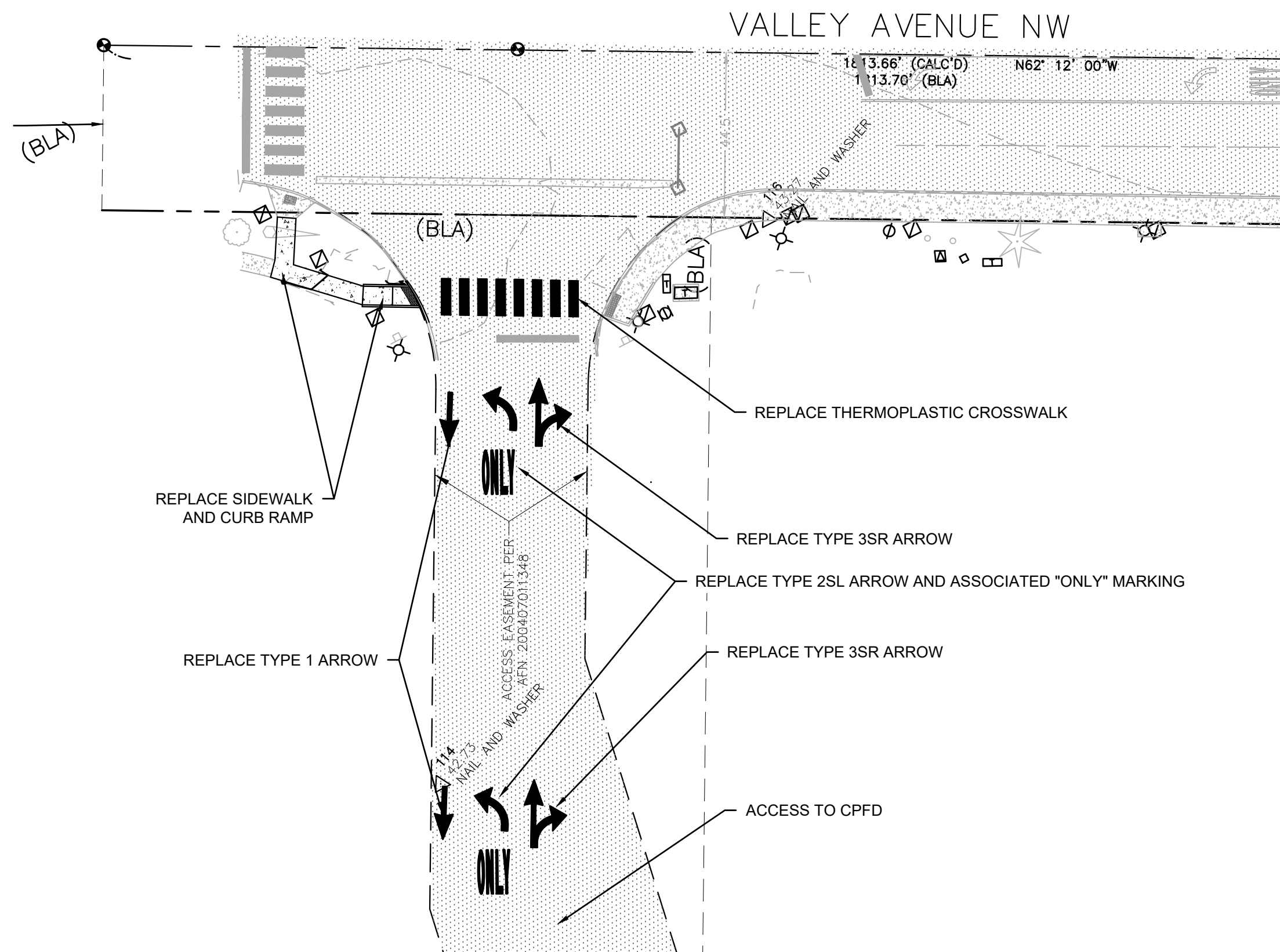

## EXISTING LEGEND

EXISTING	
△	SET NAIL AND WASHER
○	FOUND PROPERTY CORNER
□	BOLLARD
■	SIGN
?	UNKNOWN VAULT
⊙	GATE POST
○	CLEANOUT
□	STORM CATCH BASIN
⊙	STORM MANHOLE
⊙	ROOF DRAIN
⊙	GAS METER
⊙	GAS VALVE
⊙	GENERATOR
⊙	JUNCTION BOX
⊙	POWER METER
⊙	LUMINAIRE
⊙	FIRE DEPARTMENT CONNECTION
⊙	FIRE HYDRANT
⊙	HOSE BIB
⊙	IRRIGATION CONTROL VALVE
⊙	CONIFEROUS TREE AS NOTED
⊙	DECIDUOUS TREE AS NOTED
---	STORM LINE
---	GAS LINE
---	ELECTRICAL LINE
---	COMMUNICATION LINE
x-x-x-x	FENCE
▨	ASPHALT
▩	CONCRETE

## PROPOSED LEGEND

CONCRETE	▩
THERMOPLASTIC CROSSWALK	



Know what's below.  
Call before you dig.