

JEFF BROWN ARCHITECTURE

JEFF BROWN ARCHITECTURE
12181 C STREET SOUTH
TACOMA, WA 98444

PROJECT LEAD

JEFFREY E. BROWN
253.606.8324
jeff@jeffbrowarchitecture.com

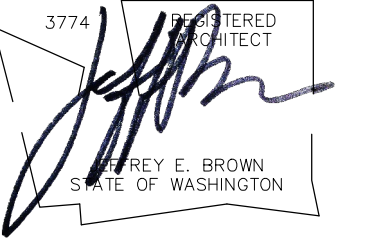

PROJECT NAME/ADDRESS

**CASCADE CHRISTIAN SCHOOLS
ELEMENTARY SCHOOL
PORTABLE PLACEMENTS**
811 21ST STREET SE
PUYALLUP, WA 98372

Copy Right 2024 Jeff Brown Architecture

These documents have been prepared specifically for the above named project. They are not suitable for use on other projects or in other locations without the approval and participation of the Architect.

PROJECT NUMBER

24001

DRAWING TYPE

CUP/SEPA DOCUMENT

DATE ISSUE NO.

09.19.24

10.22.24 CITY-REV

03.03.25 CITY-REV

05.12.25 CITY-REV

SHEET TITLE

PARTIAL SITE PLAN

SHEET #

A1.1

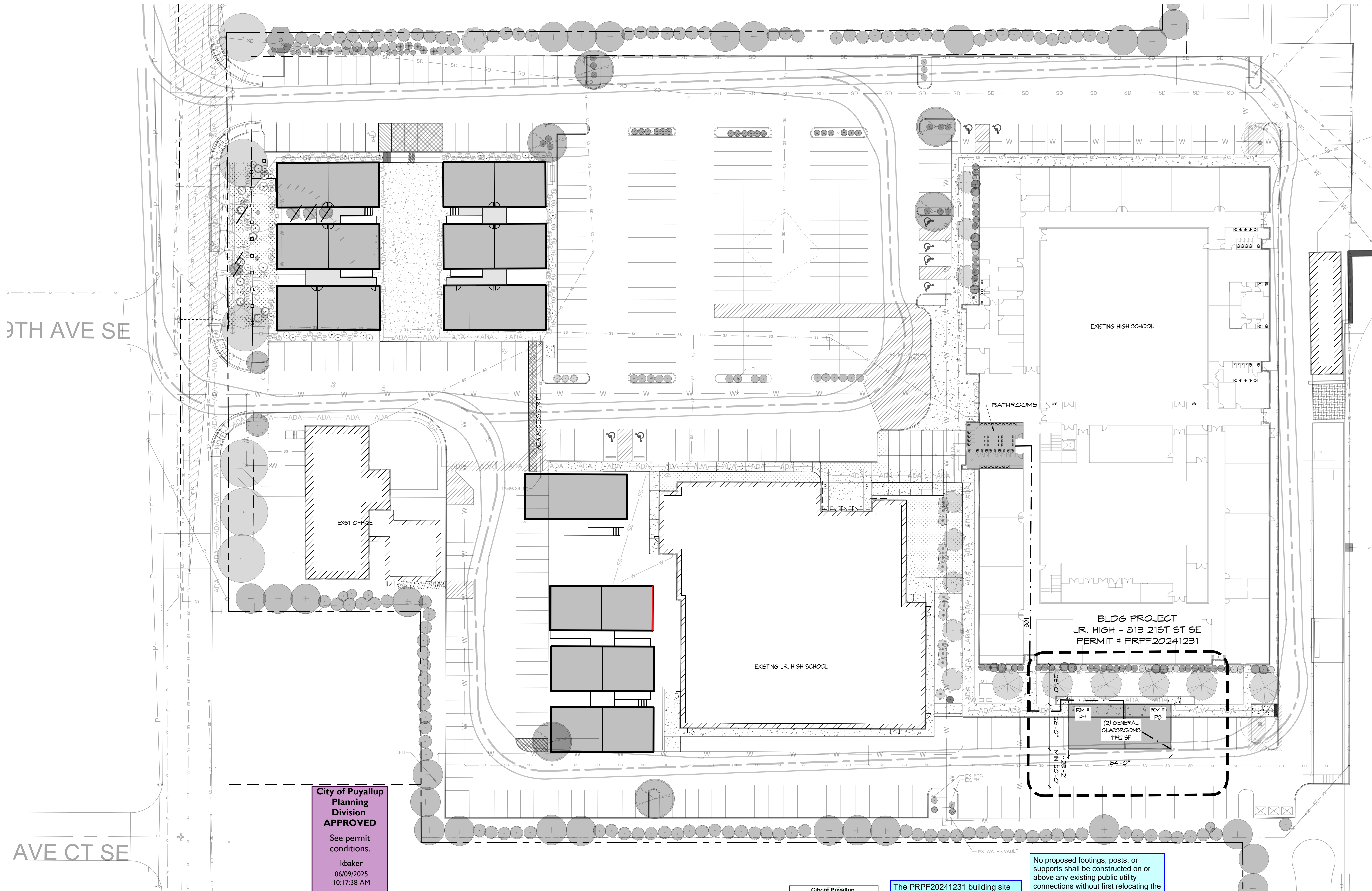

**City of Puyallup
Planning
Division
APPROVED**
See permit conditions.
kbaker
06/09/2025
10:17:38 AM



City of Puyallup Development & Permitting Services ISSUED PERMIT	
Building	Planning
Engineering	Public Works
Fire	Traffic

The PRPF20241231 building site plan must match the approved PRCCP20241229 civil plan. It is the applicants responsibility to coordinate resubmissions of the building plan to avoid redundant reviews and fees prior to civil permit approval.

No proposed footings, posts, or supports shall be constructed on or above any existing public utility connections without first relocating the utility services or protecting it in place.

Occupancy of the proposed buildings will not be granted until approval of PRCCP20241229.

Refer to civil permit PRCCP20241229 for stormwater prevention plan and roof downspout control.

PARTIAL SITE PLAN
(11X17) SCALE: 1" = 60'
(22X34) SCALE: 1" = 30'

9TH AVE SE

AVE CT SE