

CASCADE CHRISTIAN ATHLETIC FIELDS

GRADING PLAN (2)

A PORTION OF THE S 1/2 OF SECTION 26 AND N 1/2 OF SECTION 35, TOWNSHIP 20 NORTH, RANGE 4 EAST, W.M.
PIERCE COUNTY, WASHINGTON (CITY OF PUYALLUP)

BEFORE YOU DIG
CALL
1-800-424-5555
NOT LESS THAN 48 HOURS BEFORE
BEGINNING EXCAVATION UNLESS ANY
UNDERGROUND UTILITIES MAY BE LOCATED.

CASCADE CHRISTIAN ATHLETIC FIELDS
GRADING PLAN (2)
SITE ADDRESS:
811 21ST ST SE
PUYALLUP, WA 98372



Vader Engineering
6817 27TH ST W, #65353
Tacoma, WA 98464
253.363.2065
rvader@vaderengineering.com

PROJECT NO.	SCALE	DESIGNED BY	DRAWN BY	SAVED	PLOT DATE
2205	1" = 30'	RSV	BDS	5/16/2025	5/16/2025

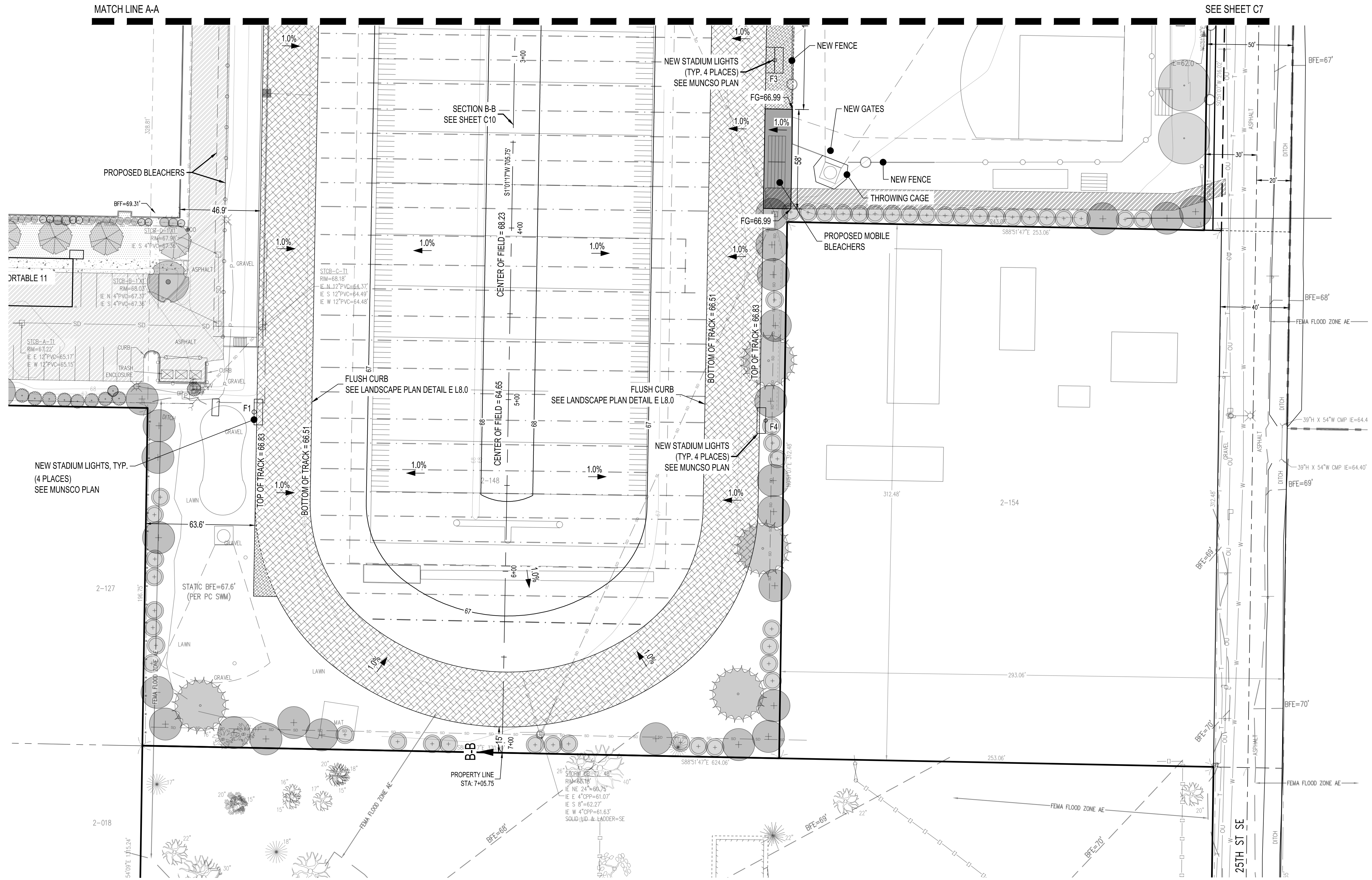

APPROVED
BY: CITY OF PUYALLUP
ENGINEERING SERVICES
DATE: _____
NOTE: THIS APPROVAL IS VOID AFTER 1 YEAR FROM APPROVAL DATE. THE CITY WILL NOT BE RESPONSIBLE FOR ERRORS AND/OR OMISSIONS ON THESE PLANS. FIELD CONDITIONS MAY DICTATE CHANGES TO THESE PLANS AS DETERMINED BY THE ENGINEERING SERVICES MANAGER.

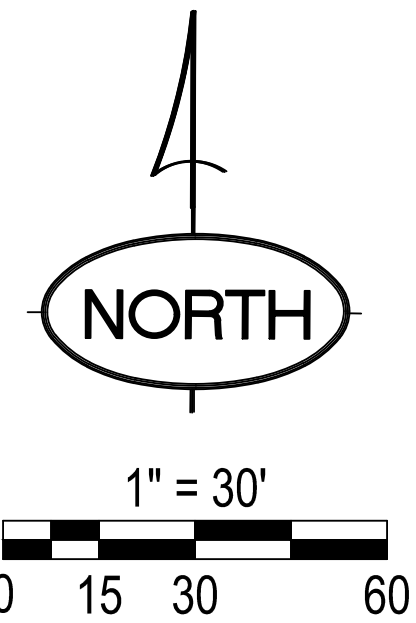

BASIS OF BEARING
WASHINGTON COORDINATE SYSTEM OF 1983, SOUTH ZONE NAD83(91)(HARN)
PER NGS-CORS WASHINGTON STATE REFERENCE NETWORK "WSRN" AND NGS CONVERSION (NCAT).
ALL DIMENSIONS ARE SHOWN IN US SURVEY FEET AT GROUND LEVEL, UNLESS OTHERWISE NOTED.

DATUM
NAVD88(12B)
PER NGS-CORS WASHINGTON STATE REFERENCE NETWORK "WSRN" AND APPLIED GEOID 12B
CONTOUR INTERVAL: 2

SITE BENCHMARK
MONUMENT IN CASE WITH 3" BRASS DISK, 0.8' BELOW RIM, POINT NUMBER 501
AT INTX. 9TH AVE. CT E., & 21ST ST. E.
ELEVATION=68.11

NOTE:
BACKGROUND FOR THIS PLAN SIMPLIFIED TO PROVIDE DRAINAGE CLARITY. SEE LANDSCAPE FOR COORDINATION WITH ADDITIONAL FEATURES.

D:\Bond Drafting Services LLC\Clients\Vader Engineering\Projects\2205 Cascade Christian\Vader Engineering\Projects\2205 CIVIL.dwg, 5/16/2025 2:45:29 PM, ARCH full bleed D (36.00 x 24.00 inches)

CASCADE CHRISTIAN ATHLETIC FIELDS

GRADING SECTION A-A

A PORTION OF THE S 1/2 OF SECTION 26 AND N 1/2 OF SECTION 35, TOWNSHIP 20 NORTH, RANGE 4 EAST, W.M.
PIERCE COUNTY, WASHINGTON (CITY OF PUYALLUP)

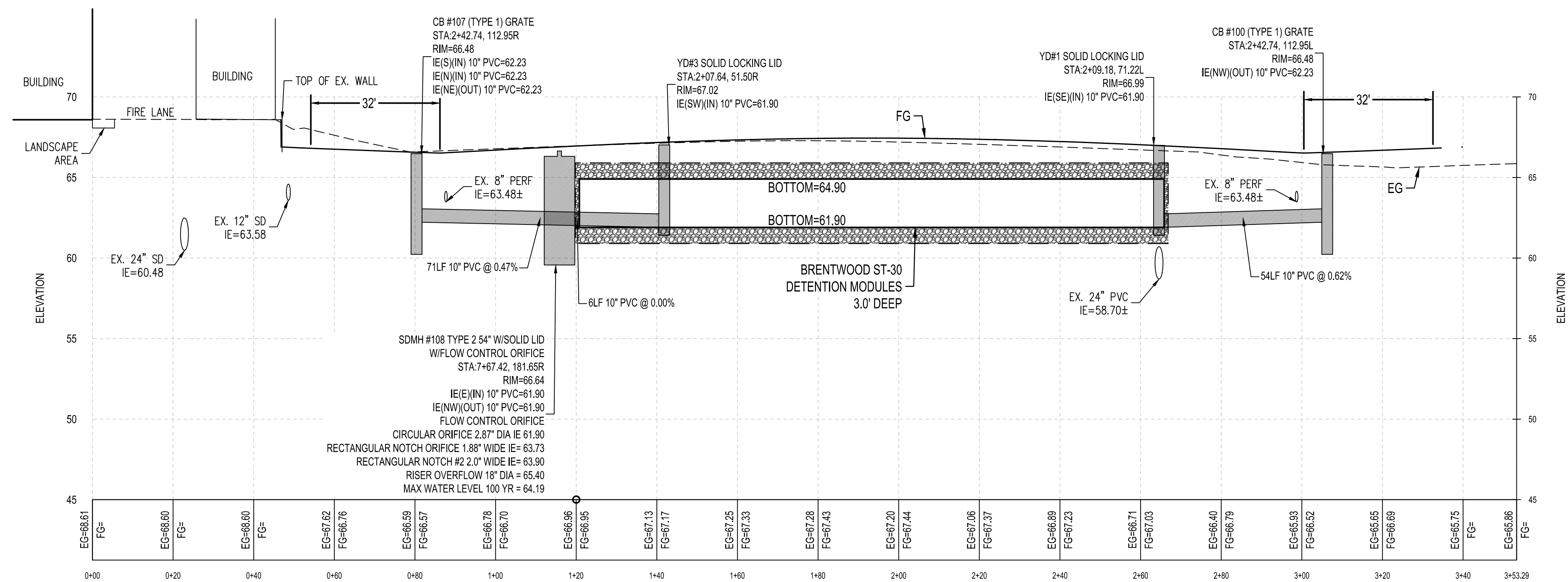

SECTION A-A

HORIZONTAL SCALE: 1" = 20'
VERTICAL SCALE: 1" = 5'

APPROVED

BY: _____
CITY OF PUYALLUP
ENGINEERING SERVICES

DATE: _____

NOTE: THIS APPROVAL IS VOID AFTER 1 YEAR FROM APPROVAL DATE. THE CITY WILL NOT BE RESPONSIBLE FOR ERRORS AND/OR OMISSIONS ON THESE PLANS. FIELD CONDITIONS MAY DICTATE CHANGES TO THESE PLANS AS DETERMINED BY THE ENGINEERING SERVICES MANAGER.

BEFORE YOU DIG
CALL
1-800-424-5555

NOT LESS THAN 48 HOURS BEFORE BEGINNING EXCAVATION UNLESS ANY UNDERGROUND UTILITIES MAY BE LOCATED.

CASCADE CHRISTIAN ATHLETIC FIELDS

GRADING SECTION A-A

SITE ADDRESS:
811 21ST ST SE
PUYALLUP, WA 98372

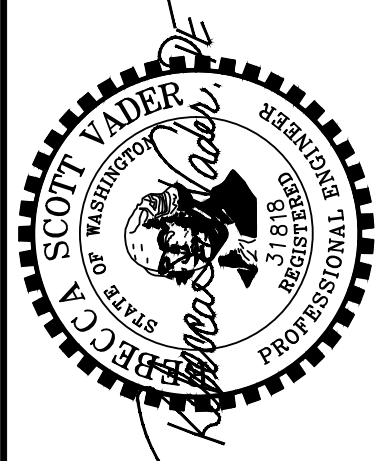

Vader Engineering
6817 27TH ST W, #65353
Tacoma, WA 98464
253.363.2065
rvader@vaderengineering.com

PROJECT NO.	REVISION
2205	#
SCALE: N/A	
DESIGNED: RSV	
DRAWN: BDS	
SAVED: 5/16/2025	
PLOT DATE: 5/16/2025	

D:\Bond Drafting Services\Projects\Cascade Christian\Vader Engineering\Projects\2205 Cascade Christian\Vader Engineering\Projects\2205 Cascade Christian\2205-Civil.dwg, 5/16/2025 2:45:34 PM, ARCH full bleed D (36.00 x 24.00 inches)

CASCADE CHRISTIAN ATHLETIC FIELDS

GRADING SECTION B-B

A PORTION OF THE S 1/2 OF SECTION 26 AND N 1/2 OF SECTION 35, TOWNSHIP 20 NORTH, RANGE 4 EAST, W.M.
PIERCE COUNTY, WASHINGTON (CITY OF PUYALLUP)

BEFORE YOU DIG
CALL
1-800-424-5555

NOT LESS THAN 48 HOURS BEFORE
BEGINNING EXCAVATION WORK ANY
UNDERGROUND UTILITIES MAY BE LOCATED.

CASCADE CHRISTIAN ATHLETIC FIELDS

GRADING SECTION B-B

SITE ADDRESS:
811 21ST ST SE
PUYALLUP, WA 98372

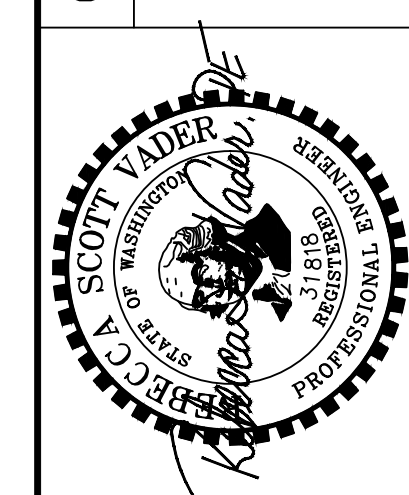

Vader Engineering
6817 27TH ST W, #65353
Tacoma, WA 98464
253.363.2065
rvader@vaderengineering.com

PROJECT NO. 2205

SCALE: N/A

DESIGNED: RSV

DRAWN: BDS

SAVED: 5/16/2025

PLOT DATE: 5/16/2025

C10
SHEET 10 OF 12

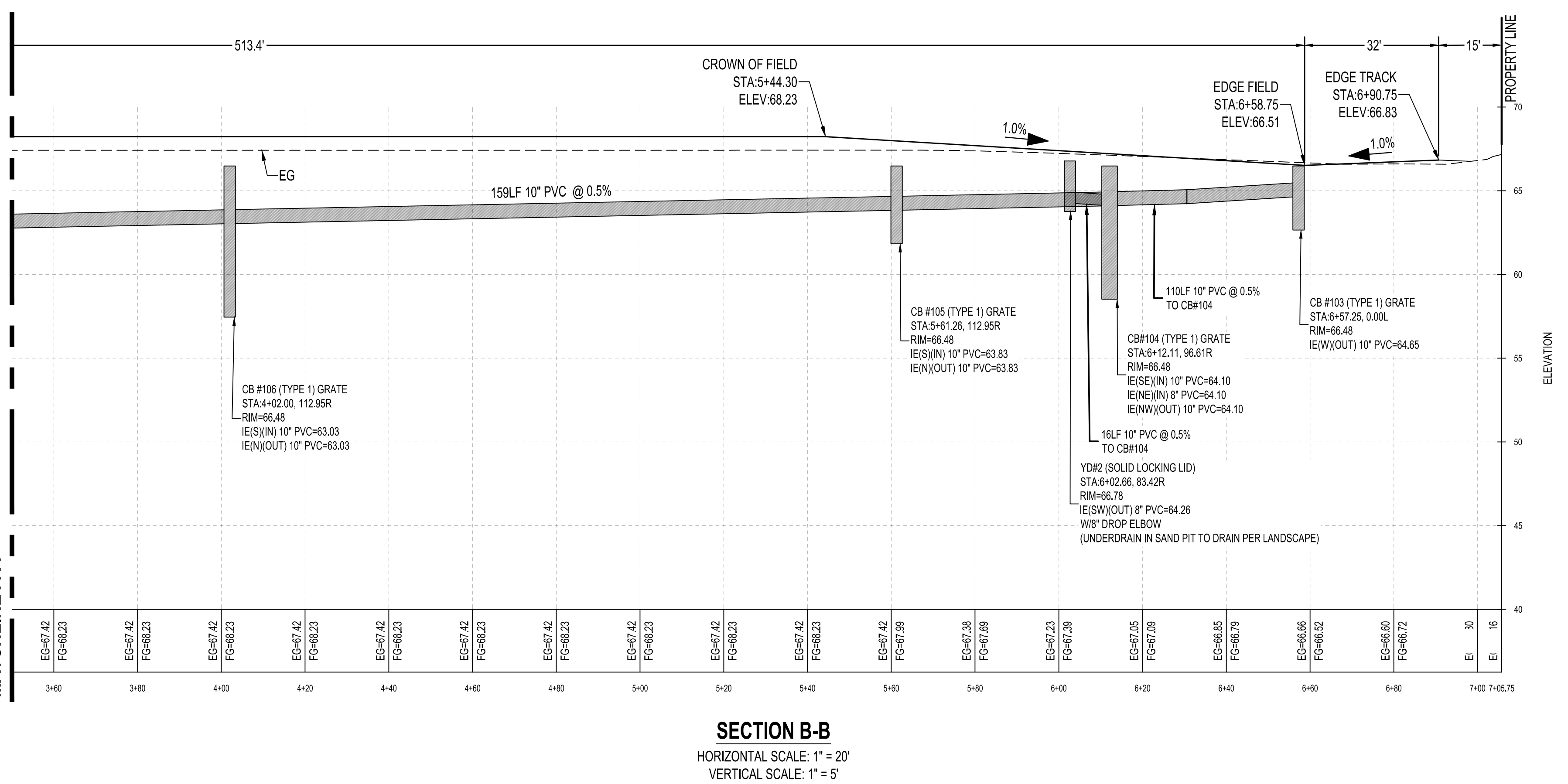
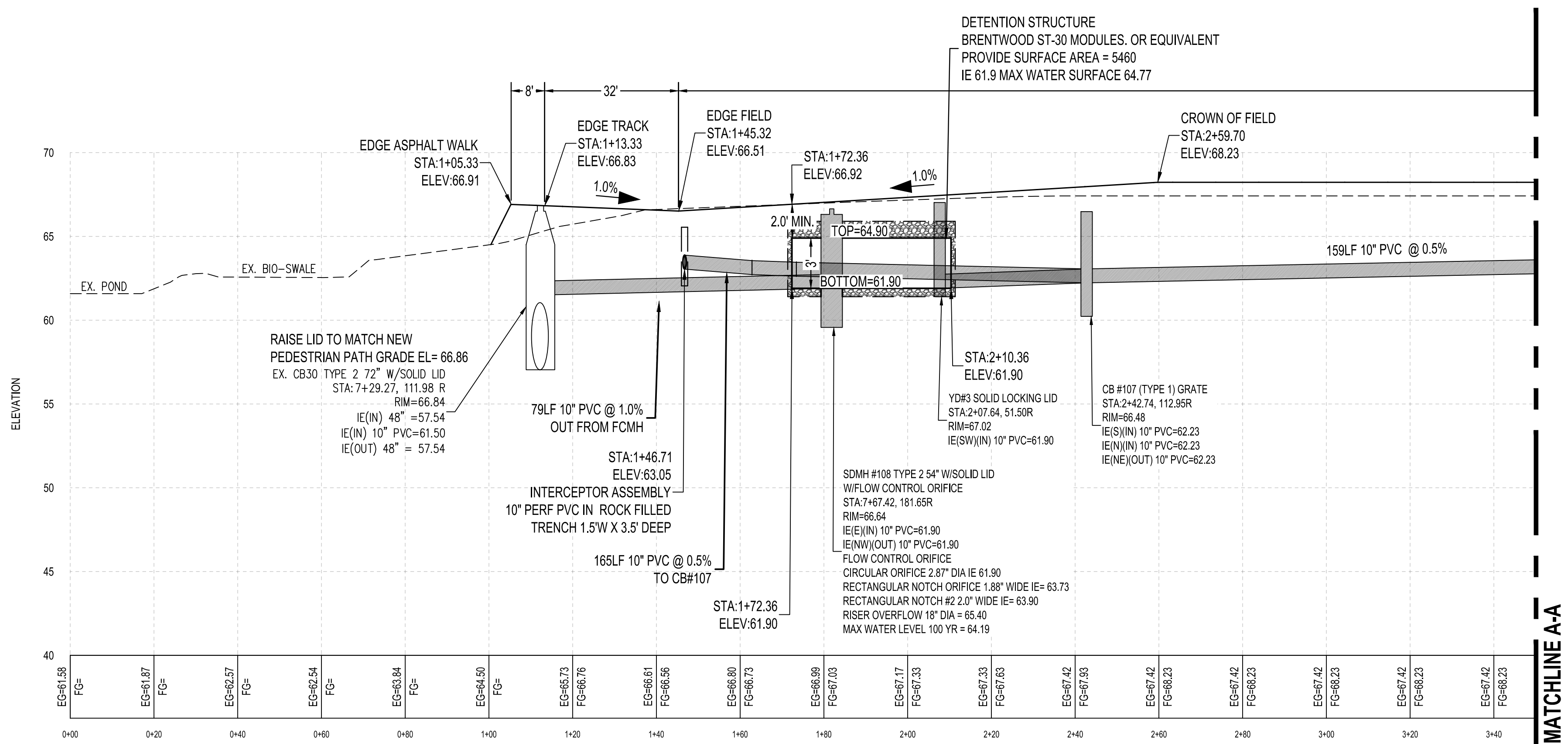

SECTION B-B

HORIZONTAL SCALE: 1" = 20'
VERTICAL SCALE: 1" = 5'

APPROVED

BY: _____
CITY OF PUYALLUP
ENGINEERING SERVICES

DATE: _____

NOTE: THIS APPROVAL IS VOID
AFTER 1 YEAR FROM APPROVAL
DATE.
THE CITY WILL NOT BE
RESPONSIBLE FOR ERRORS AND/OR
OMISSIONS ON THESE PLANS.
FIELD CONDITIONS MAY DICTATE
CHANGES TO THESE PLANS AS
DETERMINED BY THE
ENGINEERING SERVICES MANAGER.

D:\Bond Drafting Services\LLC\Clients\Vader Engineering\Projects\2205 Cascade Christian\2205 CIVIL.dwg, 5/16/2025 2:45:40 PM, ARCH full bleed D (36.00 x 24.00 Inches)

