

SYMBOLS LEGEND

ROOM IDENTIFICATION	XXX XXX
DOOR NUMBER	XXX
WINDOW NUMBER	XX
EQUIPMENT NUMBER	XX
WALL TYPE	XX
CENTERLINE	CL
NORTH ARROW	
HOSE BIB	
DATUM	
REVISION	
SMOKE DETECTOR	
SMOKE & CO DETECTOR	
COLUMN GRID/LINE	-----
ENLARGED DETAIL MARK	
BUILDING SECTION MARK	
DETAIL MARK	
EXTERIOR ELEVATIONS SYMBOL	
INTERIOR ELEVATION SYMBOL	
MATERIAL CALL OUT/TAG	

GENERAL NOTES

- CODE CONFLICTS**
ALL CONSTRUCTION SHALL BE DONE IN ACCORDANCE WITH MOST CURRENT APPLICABLE CODE AND ORDINANCES OF PIERCE COUNTY
- DISCREPANCY**
IT IS THE CONTRACTOR'S RESPONSIBILITY TO REPORT DISCREPANCIES FOUND WITHIN THESE DOCUMENTS TO THE ARCHITECT AS SOON AS THEY ARE DISCOVERED
- SCALING DRAWINGS**
DO NOT SCALE THE DRAWINGS. CONTACT ARCHITECT WITH ANY CONFLICTS
- DIMENSIONS**
DIMENSIONS ARE TO FACE OF STUD AND FACE OF CONC. U.N.O. CONTRACTOR SHALL VERIFY ALL DIMENSIONS, EXISTING CONDITIONS, AND MEMBER SIZES PERTAINING TO THE WORK PRIOR TO PROCEEDING. ALL DIMENSIONS OF EXISTING CONDITIONS SHOWN ON THE DRAWINGS ARE INTENDED AS GUIDELINES ONLY AND MUST BE VERIFIED. THE ARCHITECT MUST BE NOTIFIED IN WRITING OF ANY VARIATION FROM THE DIMENSIONS AND/OR CONDITIONS SHOWN ON THESE DRAWINGS.
- DOORS AND WINDOWS**
ALL WINDOW AND DOOR SIZES SHALL BE VERIFIED AND FIELD MEASURED PRIOR TO FABRICATION
- EXISTING CONDITIONS**
THE CONTRACTOR SHALL VERIFY ALL EXISTING CONDITIONS AT THE SITE AND SHALL NOTIFY ARCHITECT IMMEDIATELY OF ANY UNCERTAINTIES OR DISCREPANCIES WITHIN THESE DOCUMENTS
CONTRACTOR SHALL PROTECT THE EXISTING SITE WORK, LANDSCAPING, AND AREAS OF THE SITE NOT IN THE SCOPE OF WORK
- DEMOLITION**
CONTRACTOR SHALL VERIFY ALL EXISTING CONDITIONS BEFORE COMMENCING ANY DEMOLITION. DEMOLITION DEBRIS SHALL NOT BE ALLOWED TO DAMAGE OR OVERLOAD THE EXISTING STRUCTURE. PROTECT EXISTING STRUCTURE TO REMAIN
- HEALTH AND SAFETY**
CONTRACTOR SHALL BE RESPONSIBLE FOR SAFETY PRECAUTIONS AND THE MEANS AND METHODS TO PERFORM THE WORK.
CONTRACTOR SHALL PROVIDE TEMPORARY BRACING FOR THE STRUCTURE AND STRUCTURAL COMPONENTS UNTIL ALL FINAL CONNECTIONS HAVE BEEN COMPLETED IN ACCORDANCE WITH THE PLANS
- QUALITY STANDARDS**
ALL CONSTRUCTION SHALL MEET OR EXCEED INDUSTRY STANDARDS. DETAILS ARE PROVIDED FOR MINIMUM QUALITY AND TO GIVE STANDARDS OF CONSTRUCTION. IF CONDITION IS NOT SPECIFICALLY DETAILED, SUBMIT A DETAIL FOR GUIDANCE AND REVIEW FOR ACCEPTANCE.
CONTRACTOR SHALL PROVIDE BLOCKING AS REQUIRED FOR ALL CASEWORK, FIXTURE, AND SPECIALTY ITEMS.

LIST OF DRAWINGS

GENERAL	(CONCESSION & RESTROOM)
G0.1	PROJECT INFORMATION
SITE PLAN	
A1.1	OVERALL SITE PLAN
A1.2	SITE SECTION AT BLEACHER
BLEACHERS	
G/N	COVER PAGE
1/8	CODE STUDY
2/8	SECTION VIEW @ END
3/8	SECTION VIEW @ PRESS BOX
4/8	SEATING/FOOTING LAYOUT
5/8	UNDERSTRUCTURE/ ROOF LAYOUT
6/8	EXITS
7/8	PRESS BOX DETAILS
8/8	DETAILS

CIVIL AND LANDSCAPE DRAWING ARE NOT INCLUDE IN THIS PACKAGE. SEE CIVIL PERMIT DOCUMENTS FOR REFERENCE.

PROJECT INFORMATION

PROJECT NAME
CASCADE CHRISTIAN SCHOOLS | TRACK AND FIELD

PROJECT ADDRESS
815 21ST STREET SE
PUYALLUP, WA 98372

PROJECT DESCRIPTION
• CONSTRUCTION BLEACHER, LIGHT POLES, AND SCOREBOARDS

TAX PARCEL NUMBER
0420352148

MASTER CIVIL PLAN
SITE CIVIL PERMIT# E-16-0150
OFF SITE CIVIL PERMIT # E-16-0261
CIVIL PERMIT PRCCP20220589
• RESURFACE TRACK & FIELD & ADDING 2 TRACK LANES (CIVIL PERMIT)

DEFERRED PERMITS
ELECTRICAL (L&I)

LEGAL DESCRIPTION
SEE SITE CIVIL PERMIT

PROJECT DIRECTORY

THE OWNER
CASCADE CHRISTIAN SCHOOLS
DON JOHNSON
815 21ST ST SE
PUYALLUP, WA 98372
253.841.1776

THE ARCHITECT
JEFF BROWN ARCHITECTURE
JEFF BROWN, ARCHITECT, AIA
1218 'C' STREET S.
TACOMA, WA 98444
253.606.8324
JEFF@JEFFBROWNARCHITECTURE.COM

STRUCTURAL ENGINEER
CHRIS FYNBOE, P.E.
CHRIS FYNBOE
12181 'C' STREET S.
TACOMA, WA 98444
253.537.8128

MECHANICAL & PLUMBING ENGINEER
MIDDLEBROOK ENGINEERING, LLC
6216 174TH AVE SW
LONGBRANCH, WA 98351
BRIAN S. MIDDLEBROOK, PE
253.765.8292
brian@middlebrookeng.com

CIVIL ENGINEER
VADER ENGINEERING
4817 27TH ST W #65353
UNIVERSITY PLACE, WA 98464
REBECCA VADER, PE
253.363.2065
rvader@vaderengineering.com

LANDSCAPE ARCHITECT
JGM LANDSCAPE ARCHITECTS, INC
12610 NE 104TH ST
KIRKLAND, WA 98033
CRAIG LEWIS, PLA, ASLA
425.454.5723
craig@jgm-inc.com

BLEACHER MANUFACTURE
ALLPLAY SYSTEMS, LLC
PO BOX 1886
SEQUIM, WA 98382
DANIELLE PATTERSON, CPSI
360.808.5725
danielle@allplaysystems.com

PRCNC20220578

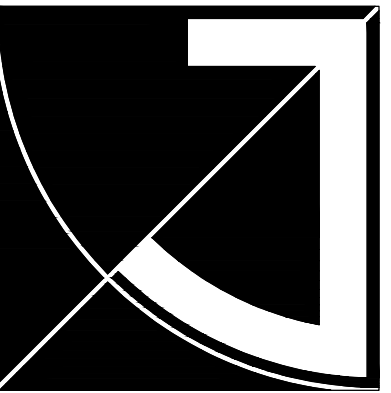

JEFF BROWN ARCHITECTURE

JEFF BROWN ARCHITECTURE
12181 C STREET SOUTH
TACOMA, WA 98444

PROJECT LEAD

JEFFREY E. BROWN
253.606.8324
jeff@jeffbrownarchitecture.com

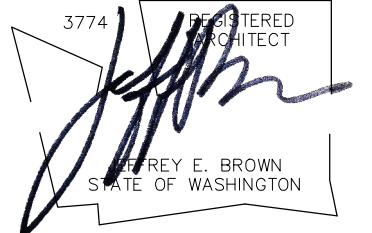

PROJECT NAME/ADDRESS

CASCADE CHRISTIAN SCHOOLS
TRACK AND FIELD
815 21ST STREET SE
PUYALLUP, WA 98372

PLUMBING CALC

APPLICABLE CODE	OCCUPANCY	# OF OCC (FROM BLEACHER CAPACITY)	OCCUPANY LOAD				WC		LAV		Drinking Fountain
			TOTAL OCC LOAD	MALES (TOTAL/2)	FEMALE (TOTAL/2)	M	F	M	F	REQ'D 1:1000	
						REQ'D 1:35	REQ'D 1:25	REQ'D 1:85	REQ'D 1:50		
2018 IBC	A5 BLEACHER	878	878	439	439	6	10	2	3	1	
TOTAL REQ'D						6	10	2	3	1	
* # OF URINAL PER IBC 2902.1.1.2			PROVIDED (HS RESTROOM)			5+12*	10	10	8	2	

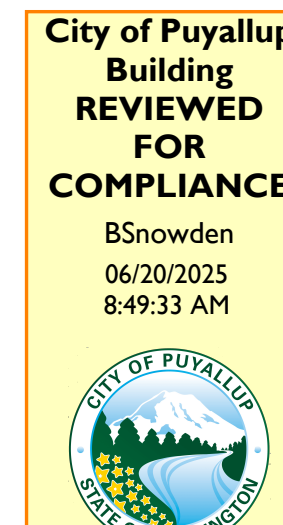
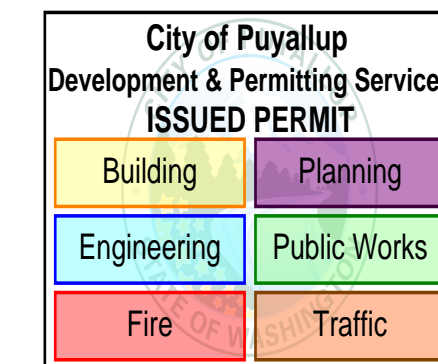

The approved construction plans, documents, and all engineering must be posted on the job at all inspections in a visible and readily accessible location.

Full sized legible color plans are required to be provided by the permittee on site for inspection.

Approval of submitted plans is not an approval of omissions or oversights by this office or non compliance with any applicable regulations of local government. The contractor is responsible for making sure that the building complies with all applicable codes and regulations of the local government.

Also see the approved site plan for all engineering conditions

The applicant shall request an inspection with a City Engineering Inspector through the CityView portal least 48 hours in advance of job start.

For both the bleachers and concession stand

Refer to approved civil plan: PRCCP20220589 for roof downspout control methods

Refer to approved civil plan: PRCCP20220589 for sedimentation and erosion control methods

CODE/ZONING INFORMATION

GOVERNING CODE
2018 INTERNATIONAL BUILDING CODE
2018 INTERNATIONAL MECHANICAL CODE
2018 UNIFORM PLUMBING CODE
2018 WASHINGTON STATE ENERGY CODE, COMMERCIAL
ADOPTED BY WA STATE BUILDING CODE COUNCIL AND ANY CITY OF PUYALLUP ORDINANCE

ZONING
RS-08/RS-04
HEIGHT LIMIT: 35'

ENERGY COMPLIANCE
PRESCRIPTIVE PATH
AIR BARRIER TESTING PER 2018 WSEC
- ALL JOINTS AND SEAMS SHALL BE SEALED, INCLUDING SEALING TRANSITIONS IN PLACES AND CHANGES IN MATERIAL.
- ALL PENETRATIONS OF THE AIR BARRIER SHALL BE CAULKED, GASKETED, OR OTHERWISE SEALED IN A MANNER COMPATIBLE WITH THE CONSTRUCTION MATERIALS AND LOCATIONS.
- RECESSED LIGHTING FIXTURES SHALL COMPLY WITH SECTION C402.5.8
- AIR LEAKAGE TESTING SHALL BE PERFORMED PER ASTM C779 (OR EQUIVALENT) AND THE TARGET LEAKAGE RATE IS 0.25 cfm/ft2 AT 0.3 IN. WG
- SUBMIT AIR LEAKAGE TEST REPORTS TO JURISDICTION AND OWNER
- IF INITIAL TEST RESULT EXCEEDS 0.25 cfm/ft2, INDICATE THAT INSPECTION AND ALL PRACTICAL CORRECTIVE ACTIONS BE COMPLETED AND DOC IN THE AIR LEAKAGE TEST REPORT
- IF INITIAL TEST RESULT EXCEEDS 0.40 cfm/ft2, INDICATE THAT CORRECTIVE ACTIONS SHALL ALSO INCLUDE RE-TESTING
- INDICATE AIR BARRIER TEST REPORT IN PROJECT CLOSE OUT DOCUMENTATION PROVIDED TO BUILDING OWNER

SYSTEM TESTING
FUNCTIONAL PERFORMANCE TESTING SHALL DEMONSTRATE THAT OCCUPANT SENSORS... ARE INSTALLED AND OPERATE IN ACCORDANCE WITH APPROVED CONSTRUCTION DOCUMENTS
PROJECT CLOSURE DOCUMENT
PROVIDE PROJECT CLOSE DOCUMENTATION INCLUDING WSEC ENVELOPE COMPLIANCE FORM AND CALCULATION AND FENESTRATION NFRC RATING CERTIFICATES

VICINITY MAP

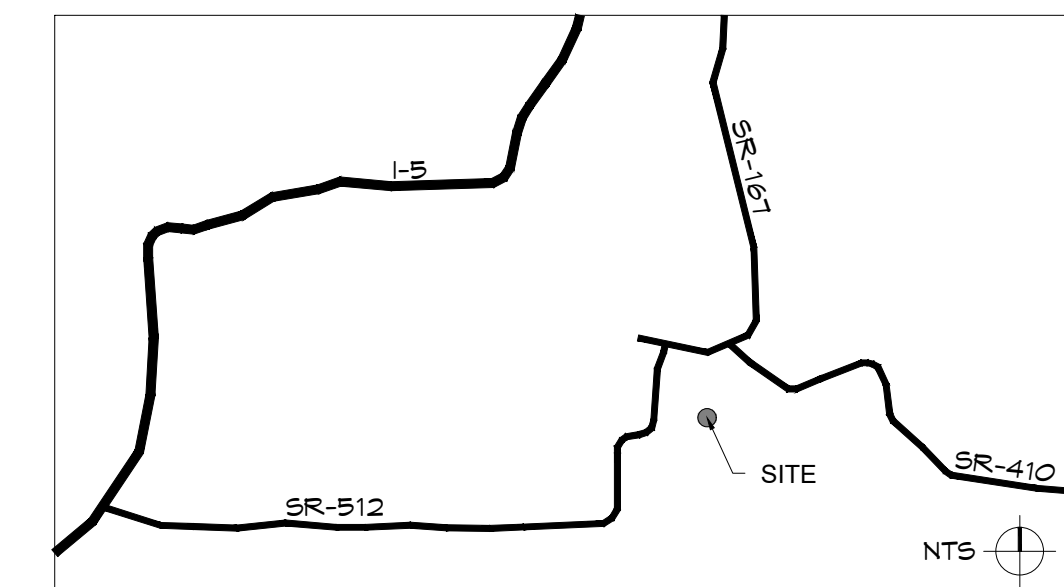

LOCATION MAP

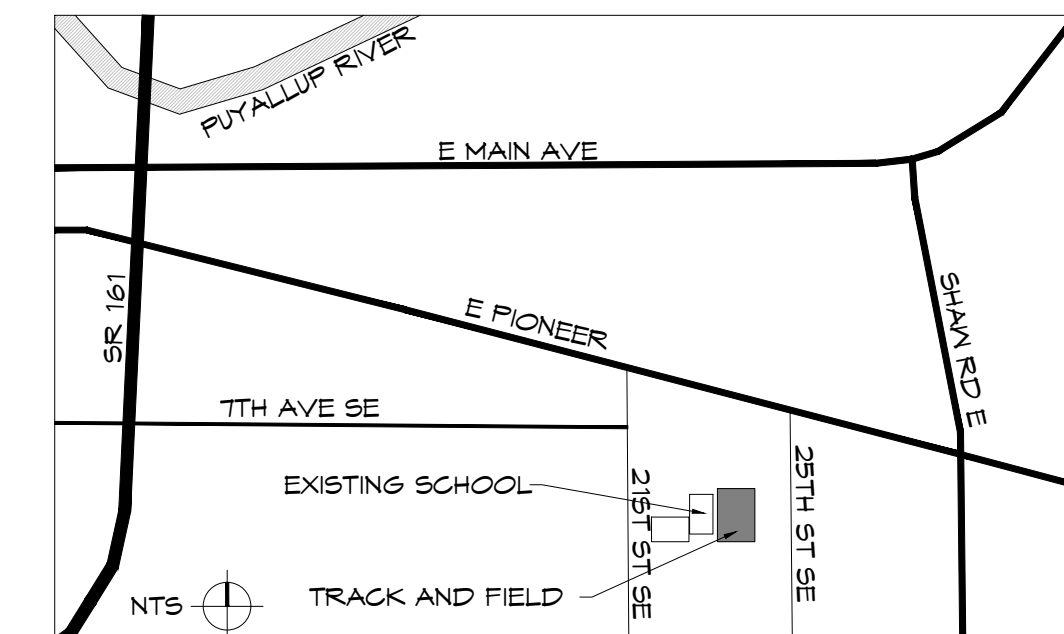

ABBREVIATIONS

&	AND	GWB	GYPSUM WALL BOARD
<	ANGLE	HDR	HEADER
@	AT	INT.	INTERIOR
°	DEGREE	MFR	MANUFACTURE
∅	DIAMETER	NTS	NOT TO SCALE
B/W	BETWEEN	O.C.	ON CENTER
BLCK	BLOCKING	RC	RAIN CHAIN
€	CENTERLINE	PW, PLW	PLY WOOD
APP.	APPROXIMATE(LY)	REF	REFRIGERATOR
CLR.	CLEAR(ANCE)	SCHD	SCHDULE
C.O.	CLEAR OPENING	SHTG	SHEATHING
COL.	COLUMN	S.D.	SMOKE DETECTOR
CONC.	CONCRETE	TEM	TEMPER/SAFETY
C.J.	CONTROL JOINT	GLASS	GLASS
DEMO	DEMOLISH (ION)	T.O.BM	TOP OF BEAM
DN	DOWN	T.O.P.	TOP OF PLATE
DIM	DIMENSION	T.O.S.	TOP OF STEEL
D/W	DISH WASHER	TYP.	TYPICAL
ELEC.	ELECTRIC (AL)	U.N.O.	UNLESS NOTICED
E.Q.	EQUAL		OTHERWISE
E.J.	EXPANSION JOINT	VIF	VERIFY IN FIELD
EXT.	EXTERIOR	WIN	WINDOW
F.O.F.	FACE OF FINISH	W.T.	WEATHER THRESHOLD
F.F.	FINISH FLOOR	W/	WITH
FT	FOOT (FEET)	W/O	WITHOUT
FTG	FOOTING	WD	WOOD
FND	FOUNDATION		

Copy Right 2022 Jeff Brown Architecture

These documents have been prepared specifically for the above named project. They are not suitable for use on other projects or in other locations without the approval and participation of the Architect.

PROJECT NUMBER

21011

DRAWING TYPE

PERMIT DOCUMENTS

DATE	ISSUE	NO.
03.29.22	PERMIT	
07.26.22	REVISION-CITY	
02.15.23	REVISION-CITY	
12.02.24	REVISION-CITY	
05.27.25	REVISION-CITY	

SHEET TITLE

GENERAL INFORMATION

SHEET #

G0.1

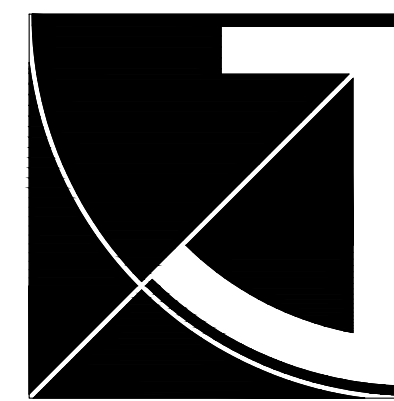

JEFF BROWN ARCHITECTURE

JEFF BROWN ARCHITECTURE
12181 C STREET SOUTH
TACOMA, WA 98444

PROJECT LEAD
JEFFREY E. BROWN
253.606.8324
jeff@jeffbrownarchitecture.com

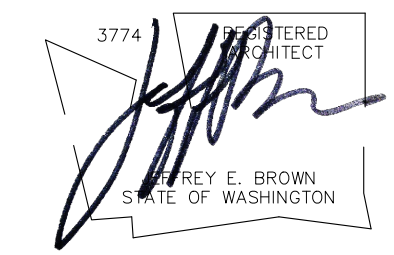

PROJECT NAME/ADDRESS

**CASCADE CHRISTIAN SCHOOLS
TRACK AND FIELD**
815 21ST STREET SE
PUYALLUP, WA 98372

Copy Right 2022 Jeff Brown Architecture
These documents have been prepared specifically for the above named project. They are not suitable for use on other projects or in other locations without the approval and participation of the Architect.

PROJECT NUMBER
21011

DRAWING TYPE

PERMIT DOCUMENTS

DATE	ISSUE	NO.
03.29.22	PERMIT	
07.26.22	REVISION-CITY	1
02.15.23	REVISION-CITY	2
12.02.24	REVISION-CITY	3
05.27.25	REVISION-CITY	4

SHEET TITLE

SITE PLAN

SHEET #

A1.1

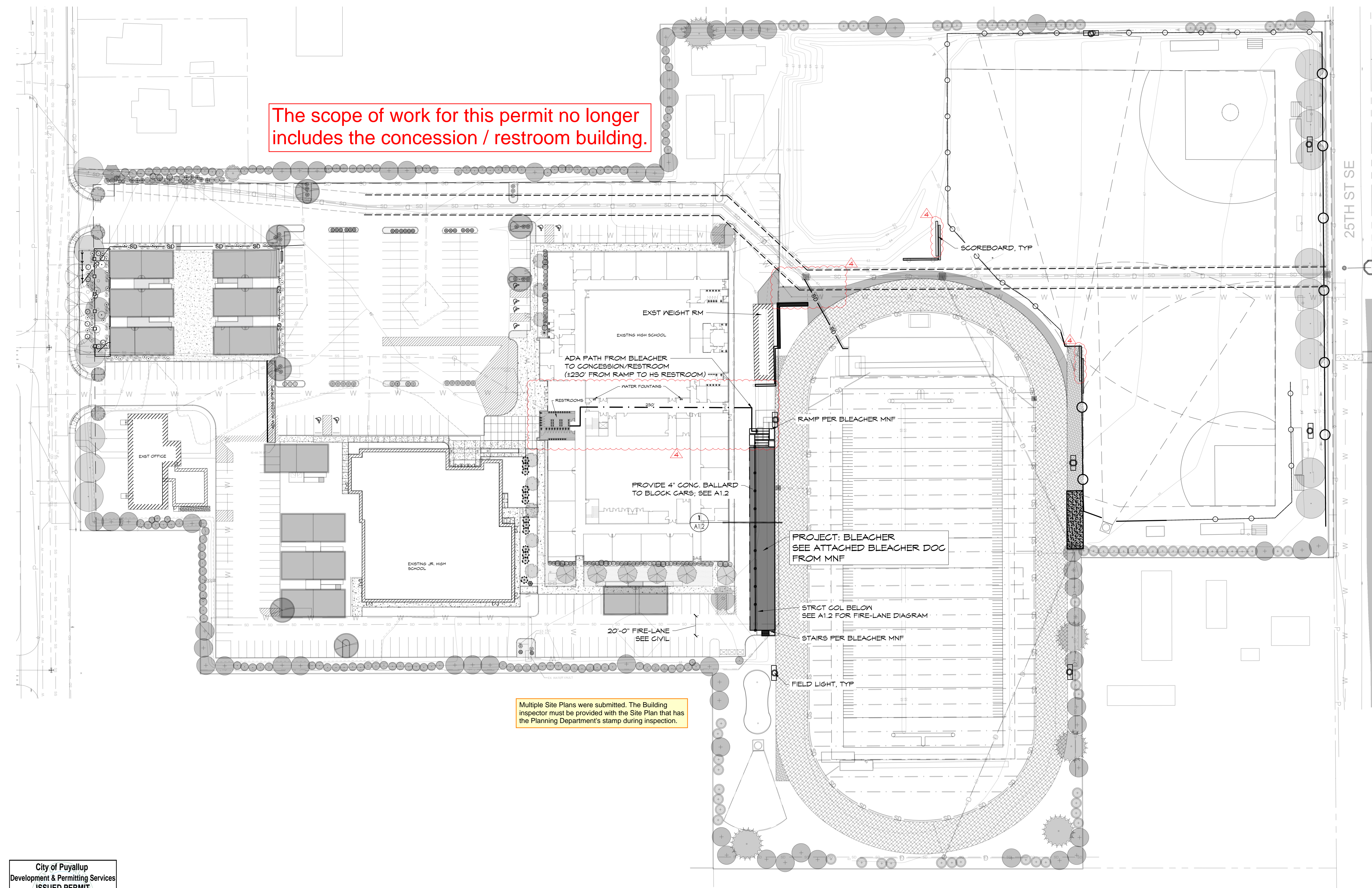

Multiple Site Plans were submitted. The Building inspector must be provided with the Site Plan that has the Planning Department's stamp during inspection.

City of Puyallup
Development & Permitting Services
ISSUED PERMIT

Building	Planning
Engineering	Public Works
Fire	Traffic

SITE PLAN
(11x17) SCALE: 1" = 100'
(22x34) SCALE: 1" = 50'

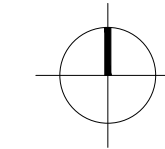

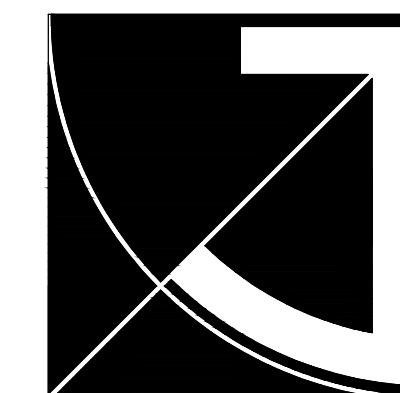

JEFF BROWN ARCHITECTURE

JEFF BROWN ARCHITECTURE
12181 C STREET SOUTH
TACOMA, WA 98444

PROJECT LEAD

JEFFREY E. BROWN
253.606.8324
jeff@jeffbrowarchitecture.com

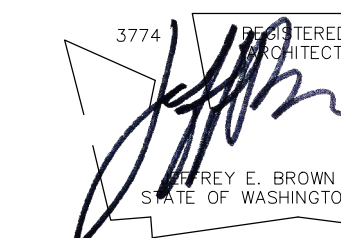

PROJECT NAME/ADDRESS

**CASCADE CHRISTIAN SCHOOLS
TRACK AND FIELD**
815 21ST STREET SE
PUYALLUP, WA 98372

Copy Right 2022 Jeff Brown Architecture
These documents have been prepared specifically for the above named project. They are not suitable for use on other projects or in other locations without the approval and participation of the Architect.

PROJECT NUMBER
21011

DRAWING TYPE

PERMIT DOCUMENTS

DATE	ISSUE	NO.
03.29.22	PERMIT	
07.26.22	REVISION-CITY	
02.15.23	REVISION-CITY	⚠
12.02.24	REVISION-CITY	
05.27.25	REVISION-CITY	

SHEET TITLE

SITE SECTION @ BLEACHER

SHEET #

A1.2

City of Puyallup
Development & Permitting Services
ISSUED PERMIT

Building	Planning
Engineering	Public Works
Fire	Traffic

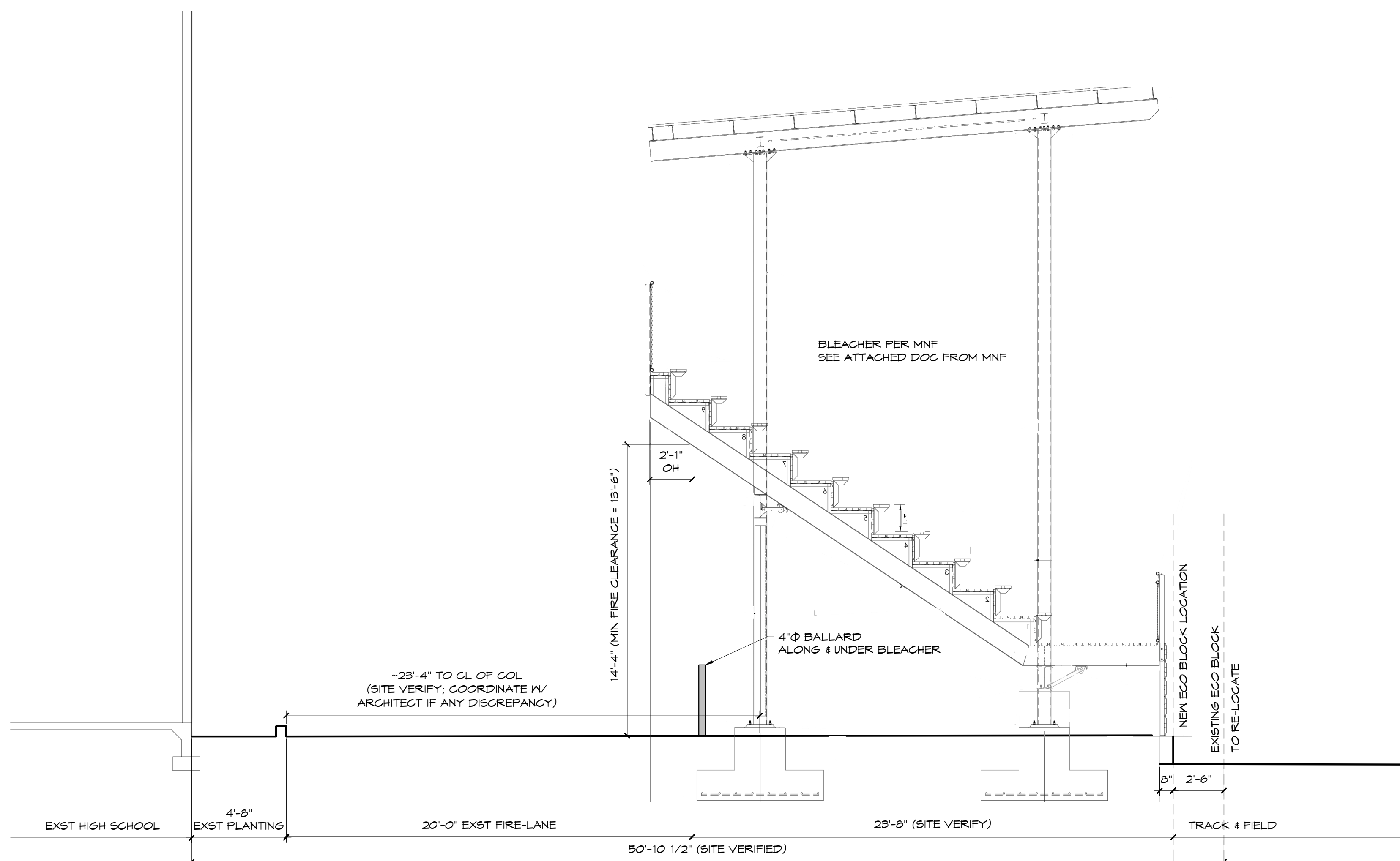

1 SITE SECTION @ BLEACHER
(11X17) SCALE: 1/8" = 1'-0"
(22X34) SCALE: 1/4" = 1'-0"

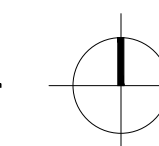

CASCADE CHRISTIAN SCHOOL NEW BLEACHER PUYALLUP, WASHINGTON

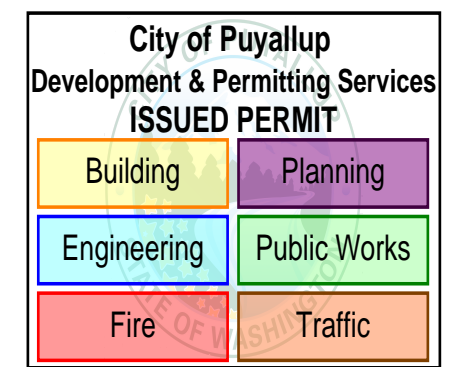

<i>SHEET TITLE</i>	<i>SHEET NUMBER</i>
COVER SHEET ³	
GENERAL ³	
SECTION VIEW @ ENDS	1
SECTION VIEW @ PRESSBOX	2
SEATING & FTG LAYOUT	3
SEATING & FTG LAYOUT ³	4
UNDERSTRUCTURE & ROOF ³	5
EXITS	6
PRESSBOX DETAIL - SHEET 1 ³	7 ³
PRESSBOX DETAIL - SHEET 2 ⁵	8
DETAIL SHEET	9 ⁵



- ⁵ REVISION 5 - BGL - 6/18/25
- ⁴ REVISION 4 - BGL - 5/14/25
- ³ REVISION 3 - BGL - 1/16/24
- ² REVISION 2 - BGL - 2/07/23
- ¹ REVISION 1 - RDR - 7/26/22

GENERAL INFORMATION	
RISE:	16"
TREAD:	24"
ROWS:	10 ²
LENGTH:	184' ²
SEAT COUNT:	964 ²

GENERAL NOTES & SITE CONDITIONS

1. ALL DIMENSION PERTAINING TO GRANDSTAND AND SITE CONDITIONS/OBJECTS TO BE FIELD VERIFIED OR LOCATED PRIOR TO FABRICATION.
2. AS SPECIFIED AND ILLUSTRATED, ALL ALUMINUM FOOTBOARDS AND WALKING SURFACES ARE MILL FINISH. MILL FINISH ALUMINUM, WHEN EXPOSED TO THE ATMOSPHERE, FORMS A TRANSPARENT, PROTECTIVE OXIDE COATING. MILL FINISH ALUMINUM WILL STAIN WHEN MOISTURE IS TRAPPED AGAINST IT. THIS MOISTURE ENTRAPMENT CAN OCCUR AT SEVERAL STAGES OF MATERIAL DELIVERY, INCLUDING PACKAGING, SHIPPING AND STORAGE. THESE STAINS CAN BE ERRATIC AND VARY IN COLOR FROM LIGHT BRONZE TO BLACK TO CHALKY WHITE. MOISTURE STAINS HAVE NO EFFECT ON THE STRENGTH OF THE MATERIAL. THESE STAINS BECOME LESS NOTICEABLE DURING NORMAL USAGE AND EXPOSURE TO THE SUN'S RADIATION.

DESIGN LOADING
 TREAD & SEAT AREA 100psf UNIFORM LIVE LOAD.
 SEAT (VERTICAL) 120 lbs/ft.
 SEAT (HORIZONTAL SWAY) 24lbs/ft PARALLEL AND 10lbs/ft PERPENDICULAR TO SEAT.
 TREAD - STAIR AND AISLE TREADS - MINIMUM CONCENTRATED LOAD OF 300LBS ON AN AREA OF 4 SQUARE INCHES
 HANDRAIL & GUARDRAIL 50 lbs/ft IN ANY DIRECTION AT THE TOP.
 GUARDS, INFILL COMPONENTS - 50LBS PER SQFT IN HORIZON DIRECTION
 SNOW LOADS AS PER STATE ADOPTED CODE
 WIND LOADS AS PER STATE ADOPTED CODE
 SEISMIC LOADS AS PER STATE ADOPTED CODE



PO Box One, Graham, Texas 76450
 801 Fifth Street.
 Phone: 940/549-0733 Fax: 940/549-1365

BLEACHER COMPANY
 GRANDSTANDS ■ BLEACHERS ■ STADIUMS

Established 1946

NOTES

- ¹ STRUCTURAL SHAPES MEET ONE OF THE FOLLOWING ASTM SPECIFICATIONS: A36, A36/A572 GRADE 50, A572 GRADE 50, A529-50, OR A500 GRADE B.
- ² WELDS ARE ALL AROUND WITH TYPE ER70S-6 WIRE MIG.
- ³ ALL STEEL TO BE HOT DIPPED GALVANIZED TO A.S.T.M. A-123-89 or 1.
- ⁴ STRUCTURAL BOLTS ARE HOT DIPPED GALV. AND ARE EQUAL TO OR GREATER THAN A-307.
- ⁵ NO CONNECTIONS UTILIZING HIGH STRENGTH BOLTS ARE CLASSED AS SLIP CRITICAL.
- ⁶ ANODIZED ALUMINUM RAIL IS 1 1/4" NOMINAL PIPE SIZE. (1 5/8" O.D.)
- ⁷ SOUTHERN BLEACHER COMPANY AS A MANUFACTURER AND INSTALLER OF GRANDSTAND SEATING IS NOT AUTHORIZED TO CERTIFY PLANS AS ADA COMPLIANT. HOWEVER, TO THE BEST OF OUR KNOWLEDGE THESE PLANS MEET OR EXCEED ADA REQUIREMENTS FOR QUANTITY OF ADA SEATING, ACCESS/EGRESS TO ADA SEATING, & DISPERSAL OF ADA SEATING.

OWNER/REPRESENTATIVE/ARCHITECTURAL REVIEW
 PLEASE REVIEW THE DRAWINGS FOR COMPLIANCE WITH YOUR ORDER. PLEASE INDICATE ANY CHANGES OR COMMENTS ON THE DRAWINGS.

APPROVED _____ SIGNATURE

APPROVED AS NOTED _____ TITLE

REVISE AND RE-SUBMIT _____ DATE

DATE: 3-25-22
JOB #22113
CASCADE CHRISTIAN SCHOOL
NEW BLEACHER
PUYALLUP, WASHINGTON

#22113 - PUYALLUP, WASHINGTON

DESIGN LOADING
 TREAD & SEAT AREA 100psf UNIFORM LIVE LOAD.
 SEAT (VERTICAL) 120 lbs/ft.
 SEAT (HORIZONTAL SWAY) 24lbs/ft PARALLEL AND 10lbs/ft PERPENDICULAR TO SEAT.
 TREAD - STAIR AND AISLE TREADS - MINIMUM CONCENTRATED LOAD OF 300LBS ON AN AREA OF 4 SQUARE INCHES
 HANDRAIL & GUARDRAIL 50 lbs/ft IN ANY DIRECTION AT THE TOP.
 HANDRAIL & GUARDRAIL 200 lbs CONCENTRATED IN ANY DIRECTION.
 GUARDS, INFILL COMPONENTS - 50LBS PER SQ.FT. IN HORIZONTAL DIRECTION
 SNOW LOADS AS PER STATE ADOPTED CODE
 WIND LOADS AS PER STATE ADOPTED CODE
 SEISMIC LOADS AS PER STATE ADOPTED CODE

NOTES
 1 ALL STRUCTURAL AND MISCELLANEOUS STEEL SHALL CONFORM TO THE FOLLOWING A.I.S.C. STANDARDS
 PLATE UP TO 1/2" THICK = A36 Gr. 36 Fy = 36 ksi Min.
 PLATE 5/8 and greater = 572 Gr 50, Fy = 50 ksi Min.
 ANGLE = A36/A36M GRADE 50
 WIDE FLANGE = A992 Fy=50 ksi
 CHANNEL = A36/A36M GRADE 50
 ROD = A36/A529 GRADE 50
 TUBE = A500 GRADE "B" 46 ksi
 2 WELDS ARE ALL AROUND WITH TYPE ER70S-6 WIRE MIG.
 3 ALL STEEL TO BE HOT DIPPED GALVANIZED TO A.S.T.M. A-123-89 ae1.
 4 STRUCTURAL BOLTS ARE HOT DIPPED GALV. AND ARE EQUAL TO OR GREATER THAN A-307.
 5 NO CONNECTIONS UTILIZING HIGH STRENGTH BOLTS ARE CLASSED AS SLIP CRITICAL.
 6 ANODIZED ALUMINUM RAIL IS 1 1/4" NOMINAL PIPE SIZE. (1 5/8" O.D.)
 7 SOUTHERN BLEACHER COMPANY AS A MANUFACTURER AND INSTALLER OF GRANDSTAND SEATING IS NOT AUTHORIZED TO CERTIFY PLANS AS ADA COMPLIANT. HOWEVER, TO THE BEST OF OUR KNOWLEDGE THESE PLANS MEET OR EXCEED ADA REQUIREMENTS FOR QUANTITY OF ADA SEATING, ACCESS/EGRESS TO ADA SEATING, & DISPERSAL OF ADA SEATING.

8 ALL FIELD CONNECTIONS ARE NON-SLIP CRITICAL U.N.O. ALL CONNECTIONS ARE DESIGNED TO UTILIZE A307 BOLTS, IT IS ACCEPTABLE TO USE A325N BOLTS IN LIEU OF THE A307 BOLTS. THE INSTALLATION OF THESE BOLTS ARE TO BE TIGHTENED A SNUG TIGHT CONDITION AS SPECIFIED BY AISC.

ITEM DESCRIPTION

- 1 W 14 X 30 (50 ksi)
- 2 W 14 X 43 (50 ksi)
- 3 W 10 X 12 (50 ksi)
- 4 W 6 X 9 (50 ksi)
- 5 W 18 X 46 (50 ksi)
- 6 W 18 X 35 (50 ksi)
- 7 W 12 X 19 (50 ksi)
- 8 L 3 X 3 X 1/4 (50 ksi)
- 9 L 4 X 4 X 1/4 (50 ksi)
- 10 L 2 X 2 X 3/16 (50 ksi)
- 11 L 2 1/2 X 2 X 1/4 (50 ksi)
- 12 16 X 16 X 1" PLATE
- 13 3/4 X REQ'D LENGTH SWAY ROD (50 ksi)
- 14 3/4 X 18 ANCHOR BOLT W/2 HEX HEAD NUTS & FLAT WASHER
- 15 9 GAUGE GALV. STEEL CHAINLINK FENCE
- 16 ANODIZED ALUMINUM RAIL (SEE NOTES)
- 17 3 X 3/8 GUSSET PLATE (A36)
- 18 2 X 1/4 GUSSET PLATE (A36)
- 19 8 X 2.5X 14 GA. ZEE PURLIN (TYP.)
- 20 C 7 X 9.8 CHANNEL
- 21 HSS 8 X 8 X 3/8 SQUARE TUBE
- 22 HSS 8 X 8 X 1/4 SQUARE TUBE

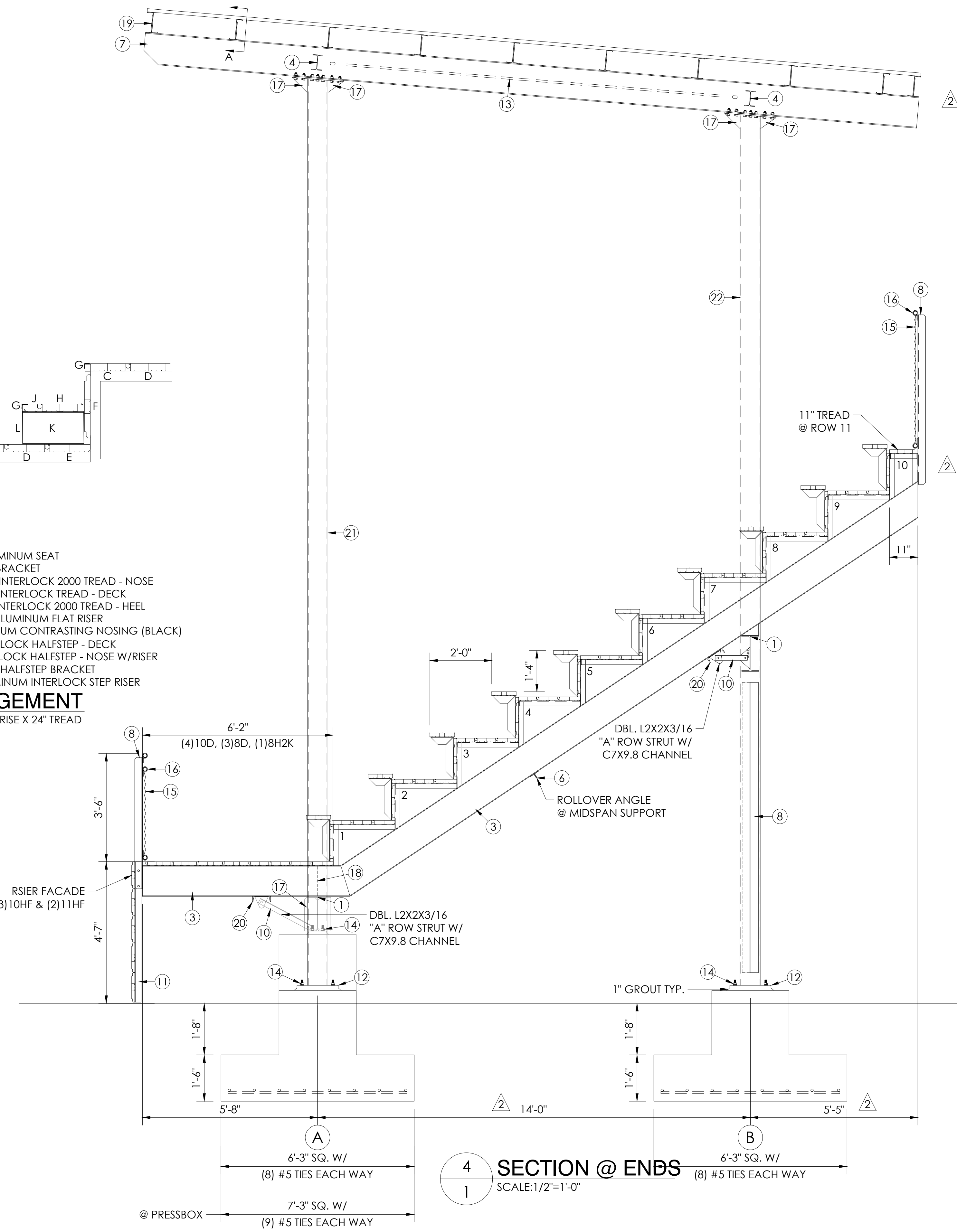
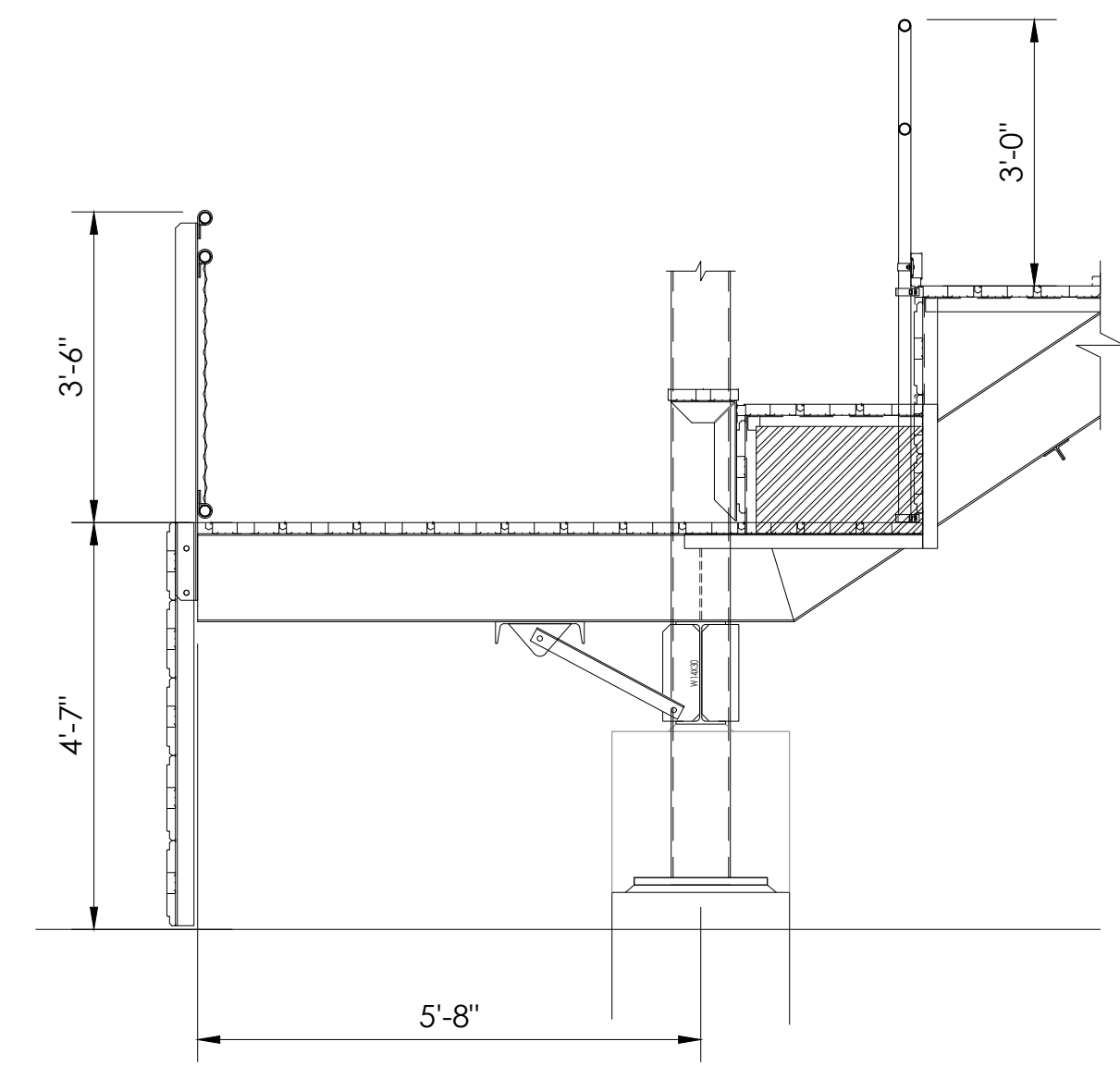
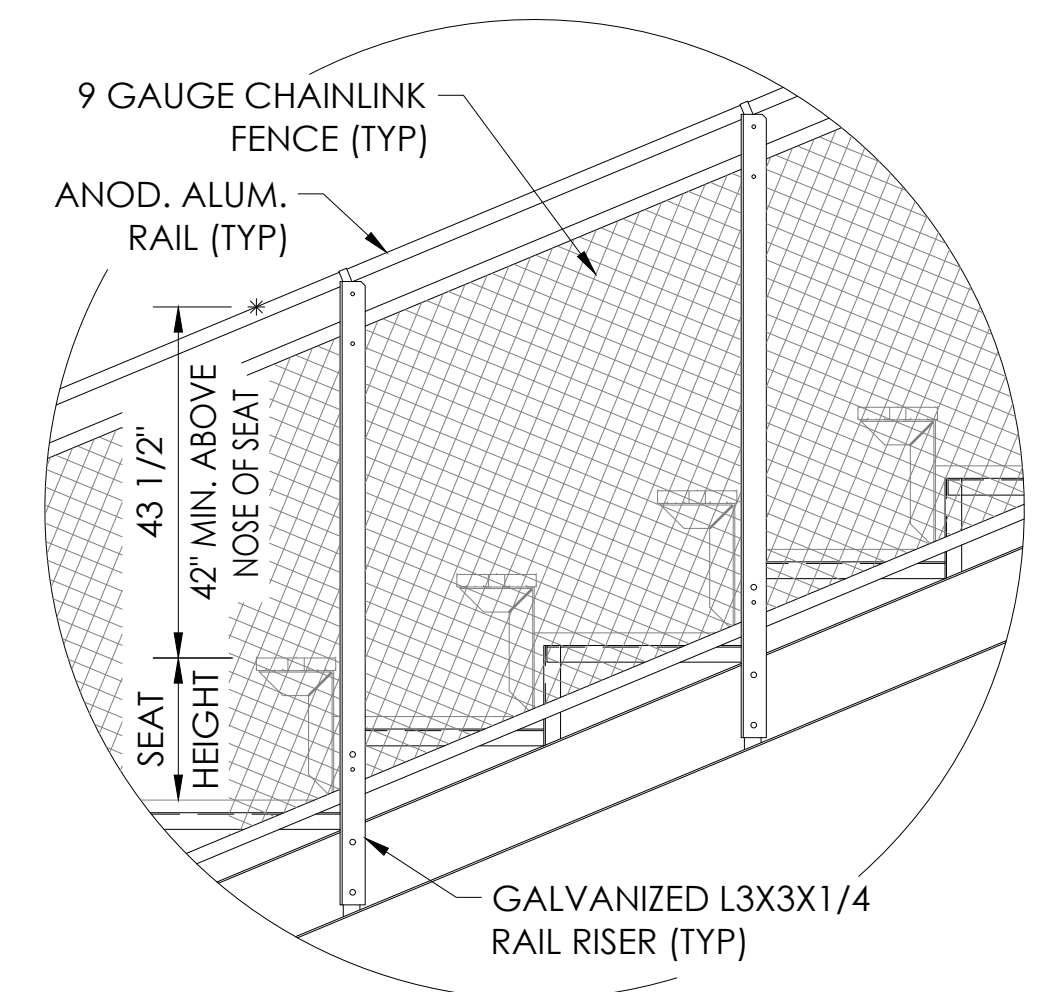
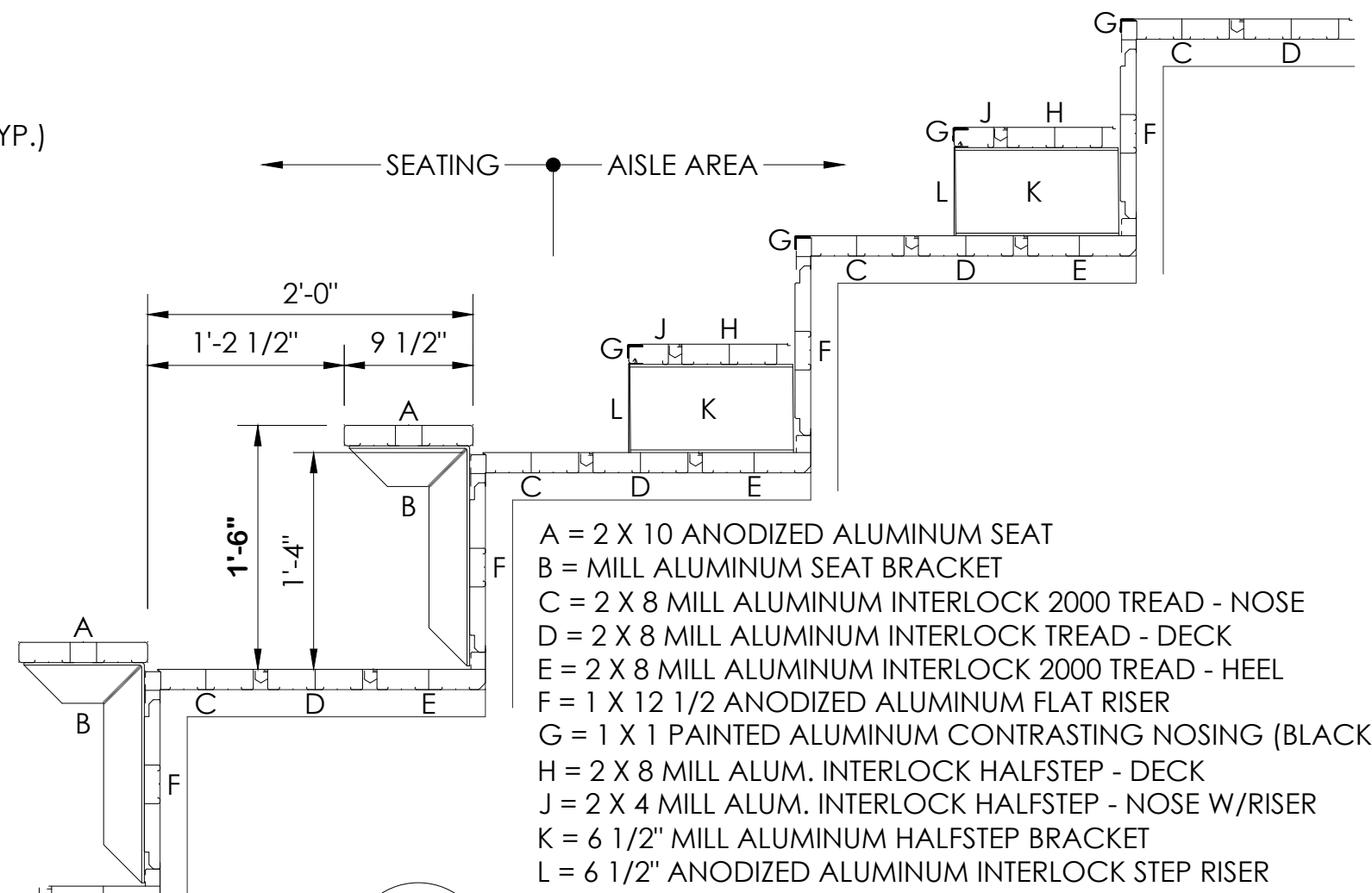

City of Puyallup
 Development & Permitting Services
 ISSUED PERMIT

Building	Planning
Engineering	Public Works
Fire	Traffic

DETAIL NUMBER
 1-1

SHEET NUMBER
 1-9

BROOKS RANSOM ASSOCIATES
 CIVIL ENGINEERING SURVEYING ARCHITECTURE
 PH: (559)449-8444 • FAX: (559)449-8404

Southern BLEACHER COMPANY
 GRANDSTANDS • BLEACHERS • STADIUMS
 PO Box One, Graham, Texas 76450
 801 Fifth Street,
 Phone: 940/549-0733 Fax: 940/549-1565
 Established 1946

STATE OF WASHINGTON
 REGISTERED PROFESSIONAL ENGINEER
 EXPIRES 02/03/2026

CASCADE CHRISTIAN SCHOOL
 NEW BLEACHER
 PUYALLUP, WASHINGTON

SHEET TITLE: SECTION VIEW @ ENDS
 16" RISE X 24" TREAD / 184'-0" (10 ROWS)

REV	BY	DATE	DESCRIPTION
1	AS	3/25/22	NONE ON THIS PAGE
2	AS	3/25/22	NONE ON THIS PAGE
3	AS	3/25/22	NONE ON THIS PAGE
4	AS	3/25/22	NONE ON THIS PAGE
5	AS	3/25/22	NONE ON THIS PAGE
6	AS	3/25/22	NONE ON THIS PAGE
7	AS	3/25/22	NONE ON THIS PAGE
8	AS	3/25/22	NONE ON THIS PAGE
9	AS	3/25/22	NONE ON THIS PAGE
10	AS	3/25/22	NONE ON THIS PAGE
11	AS	3/25/22	NONE ON THIS PAGE
12	AS	3/25/22	NONE ON THIS PAGE
13	AS	3/25/22	NONE ON THIS PAGE
14	AS	3/25/22	NONE ON THIS PAGE
15	AS	3/25/22	NONE ON THIS PAGE
16	AS	3/25/22	NONE ON THIS PAGE
17	AS	3/25/22	NONE ON THIS PAGE
18	AS	3/25/22	NONE ON THIS PAGE
19	AS	3/25/22	NONE ON THIS PAGE
20	AS	3/25/22	NONE ON THIS PAGE
21	AS	3/25/22	NONE ON THIS PAGE
22	AS	3/25/22	NONE ON THIS PAGE

JOB NUMBER: #22113

SHEET 1 OF 9

22" X 34" (11x17)
 = 1/2 indicated scale

DESIGN LOADING
 TREAD & SEAT AREA 100psf UNIFORM LIVE LOAD.
 SEAT (VERTICAL) 120 lbs/lf.
 SEAT (HORIZONTAL SWAY) 24lbs/lf PARALLEL AND 10lbs/lf PERPENDICULAR TO SEAT.
 TREAD - STAIR AND AISLE TREADS - MINIMUM CONCENTRATED LOAD OF 300LBS ON AN AREA OF 4 SQUARE INCHES
 HANDRAIL & GUARDRAIL 50 lbs/lf IN ANY DIRECTION AT THE TOP.
 HANDRAIL & GUARDRAIL 200 lbs CONCENTRATED IN ANY DIRECTION.
 GUARDS, INFILL COMPONENTS - 50LBS PER SQ.FT. IN HORIZONTAL DIRECTION
 SNOW LOADS AS PER STATE ADOPTED CODE
 WIND LOADS AS PER STATE ADOPTED CODE
 SEISMIC LOADS AS PER STATE ADOPTED CODE

- NOTES**
- 1 ALL STRUCTURAL AND MISCELLANEOUS STEEL SHALL CONFORM TO THE FOLLOWING A.I.S.C. STANDARDS
 PLATE UP TO 1/2" THICK = A36 Gr. 36 Fy = 36 ksi Min.
 PLATE 5/8 and greater = 572 Gr 50, Fy = 50 ksi Min.
 ANGLE = A36/A36M GRADE 50
 WIDE FLANGE = A992 Fy=50 ksi
 CHANNEL = A36/A36M GRADE 50
 ROD = A36/A529 GRADE 50
 TUBE = A500 GRADE "B" 46 ksi
 - 2 WELDS ARE ALL AROUND WITH TYPE ER70S-6 WIRE MIG.
 - 3 ALL STEEL TO BE HOT DIPPED GALVANIZED TO A.S.T.M. A-123-89 $\alpha\alpha 1$.
 - 4 STRUCTURAL BOLTS ARE HOT DIPPED GALV. AND ARE EQUAL TO OR GREATER THAN A-307.
 - 5 NO CONNECTIONS UTILIZING HIGH STRENGTH BOLTS ARE CLASSIFIED AS SLIP CRITICAL.
 - 6 ANODIZED ALUMINUM RAIL IS 1 1/4" NOMINAL PIPE SIZE. (1 5/8" O.D.)
 - 7 SOUTHERN BLEACHER COMPANY AS A MANUFACTURER AND INSTALLER OF GRANDSTAND SEATING IS NOT AUTHORIZED TO CERTIFY PLANS AS ADA COMPLIANT. HOWEVER, TO THE BEST OF OUR KNOWLEDGE THESE PLANS MEET OR EXCEED ADA REQUIREMENTS FOR QUANTITY OF ADA SEATING, ACCESS/EGRESS TO ADA SEATING, & DISPERSAL OF ADA SEATING.
 - 8 ALL FIELD CONNECTIONS ARE NON-SLIP CRITICAL U.N.O. ALL CONNECTIONS ARE DESIGNED TO UTILIZE A307 BOLTS. IT IS ACCEPTABLE TO USE A325N BOLTS IN LIEU OF THE A307 BOLTS. THE INSTALLATION OF THESE BOLTS ARE TO BE TIGHTENED A SNUG TIGHT CONDITION AS SPECIFIED BY AISC.

- ITEM DESCRIPTION**
- 1 W 14 X 30 (50 ksi)
 - 2 W 14 X 43 (50 ksi)
 - 3 W 10 X 12 (50 ksi)
 - 4 W 6 X 9 (50 ksi)
 - 5 W 18 X 46 (50 ksi)
 - 6 W 18 X 35 (50 ksi)
 - 7 W 12 X 19 (50 ksi)
 - 8 L 3 X 3 X 1/4 (50 ksi)
 - 9 L 4 X 4 X 1/4 (50 ksi)
 - 10 L 2 X 2 X 3/16 (50 ksi)
 - 11 L 2 1/2 X 2 X 1/4 (50 ksi)
 - 12 18 X 18 X 1/2 PLATE
 - 13 3/4 X REQ'D LENGTH SWAY ROD (50 ksi)
 - 14 3/4 X 18 ANCHOR BOLT W/2 HEX HEAD NUTS & FLAT WASHER
 - 15 9 GAUGE GALV. STEEL CHAINLINK FENCE
 - 16 ANODIZED ALUMINUM RAIL (SEE NOTES)
 - 17 3 X 3/8 GUSSET PLATE (A36)
 - 18 2 X 1/4 GUSSET PLATE (A36)
 - 19 8 X 2.5X 14 GA. ZEE PURLIN (TYP.)
 - 20 C 7 X 9.8 CHANNEL
 - 21 HSS 8 X 8 X 3/8 SQUARE TUBE
 - 22 HSS 8 X 8 X 1/4 SQUARE TUBE

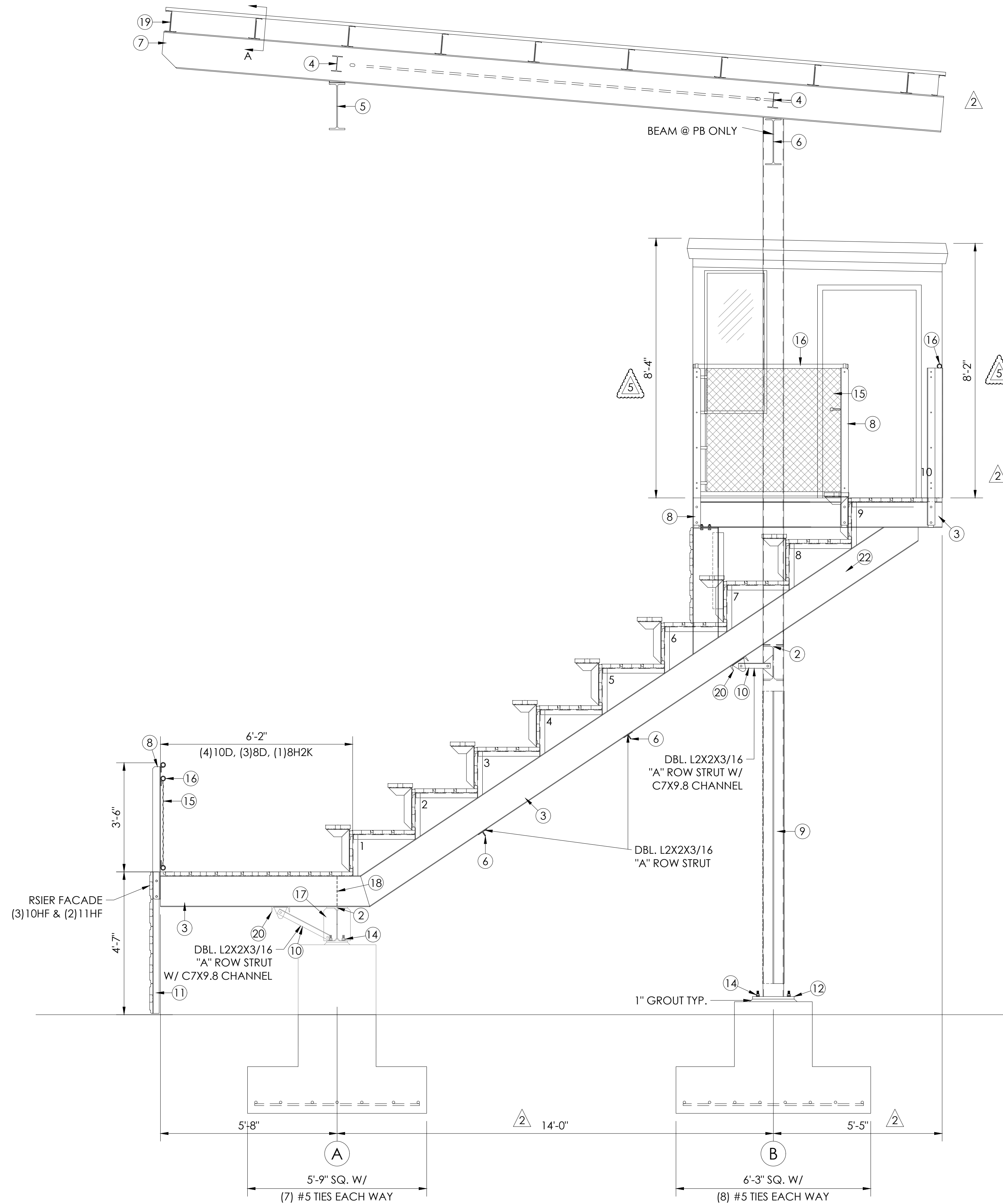

SECTION @ PRESSBOX
 SCALE: 1/2" = 1'-0"

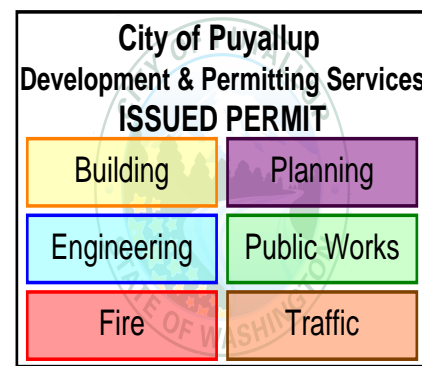

DETAIL NUMBER
 1-1

SHEET NUMBER
 1

BROOKS RANSOM ASSOCIATES
 CIVIL ENGINEERING, ARCHITECTURE, INTERIORS
 515 N. PINE STREET, SUITE 100, PUYALLUP, WA 98449
 PH: (509) 449-8444 • FAX: (509) 449-8404

SOUTHERN BLEACHER COMPANY
 PO Box One, Graham, Texas 76450
 801 Fifth Street, Phone: 940/549-4733 Fax: 940/549-1365
 INC. OR SOUTHERN BLEACHER COMPANY, THE WRITER CONSENT OF BOTH BROOKS RANSOM ASSOCIATES AND SOUTHERN BLEACHER COMPANY, IT MAY BE REPRODUCED OR TRANSMITTED IN ANY FORM OR BY ANY MEANS, ELECTRONIC OR MECHANICAL, INCLUDING PHOTOCOPYING, RECORDING, OR BY ANY INFORMATION STORAGE AND RETRIEVAL SYSTEM, WITHOUT PERMISSION IN WRITING FROM BROOKS RANSOM ASSOCIATES AND SOUTHERN BLEACHER COMPANY.
 ESTABLISHED 1946

STATE OF WASHINGTON
 PROFESSIONAL ENGINEER
 EXPIRES 02/03/2026

SHEET TITLE: SECTION VIEW @ PRESSBOX
 16" RISE X 24" TREAD / 184'-0" (10 ROWS)

CASCADE CHRISTIAN SCHOOL
NEW BLEACHER
PUYALLUP, WASHINGTON

REV	BY	DATE	DESCRIPTION	REVISED PRESS BOX HEIGHT
1	BGL	6/18/25		NONE ON THIS PAGE
2	BGL	5/14/25		NONE ON THIS PAGE
3	BGL	11/14/24		NONE ON THIS PAGE
4	BGL	2/07/23		REMOVED ROW
5	RDR	7/24/22		PRESS BOX - DEERE BACKBOND HEATRES

DATE: 3/25/22
 DRAWN: RDR
 CHECKED: AS

JOB NUMBER: **#22113**

SHEET: **2** OF **9**

22" X 34" (11x17)
 = 1/2 indicated scale

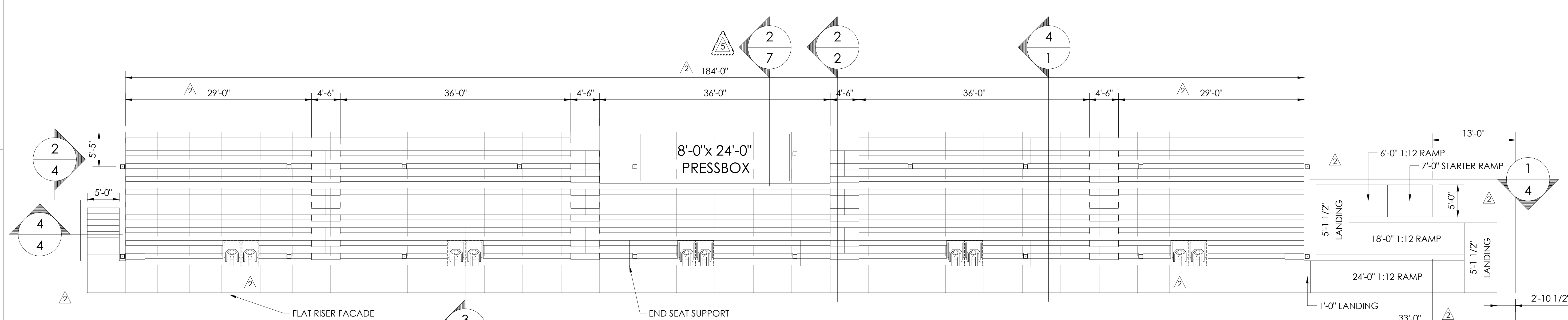

1 SEATING LAYOUT
SCALE: 1/8"=1'-0"

954 TOTAL NET 18" SEATS
10 TOTAL NET 33" WHEELCHAIR SPACES
964 TOTAL SEATING CAPACITY

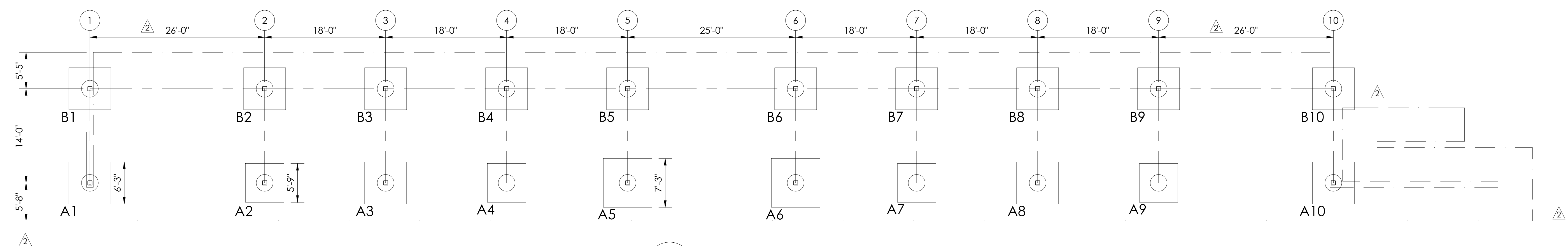

2 FOOTING LAYOUT
SCALE: 1/8"=1'-0"
2,000 PSF ASSUMED
Confirmed per Geotechnical Report: ES-4556.03, dated Oct. 11, 2024 by Earth Solutions NW LLC

City of Puyallup Development & Permitting Services ISSUED PERMIT	
Building	Planning
Engineering	Public Works
Fire	Traffic

1-1 DETAIL NUMBER
1-1 SHEET NUMBER

BROOKS RANSOM ASSOCIATES
ARCHITECTS
105 N. PALM AVENUE, SUITE 100 • PUEBLO, CO 81001
PH: (505) 744-8744 • FAX: (505) 744-8704

Southern BLEACHER COMPANY
GRANDSTANDS • BLEACHERS • STADIUMS
PO Box One, Graham, Texas 76450
801 Fifth Street
Phone: 940/549-0733 Fax: 940/549-1565
Established 1946



SHEET TITLE: SEATING / FOOTING LAYOUT
16" RISE X 24" TREAD / 184'-0" (10 ROWS)

CASCADE CHRISTIAN SCHOOL
NEW BLEACHER
PUYALLUP, WASHINGTON

REV	BY	DATE	DESCRIPTION	ADDED SECTION CUT
1	RDR	6/19/25		NONE ON THIS PAGE
2	RDR	5/14/24		NONE ON THIS PAGE
3	RDR	11/14/24		NONE ON THIS PAGE
4	RDR	2/07/23	REMOVED ROW (LIGHED DASH) / REWED DIT	
5	RDR	7/24/22	PRESS BOX - CLEARE BASEBOARD HEAVIES	

DATE: 3/25/22
JOB NUMBER: #22113
SHEET: 3 OF 9



22" X 34" (11x17)
= 1/2 indicated scale

City of Puyallup
Development & Permitting Services
ISSUED PERMIT

Building	Planning
Engineering	Public Works
Fire	Traffic

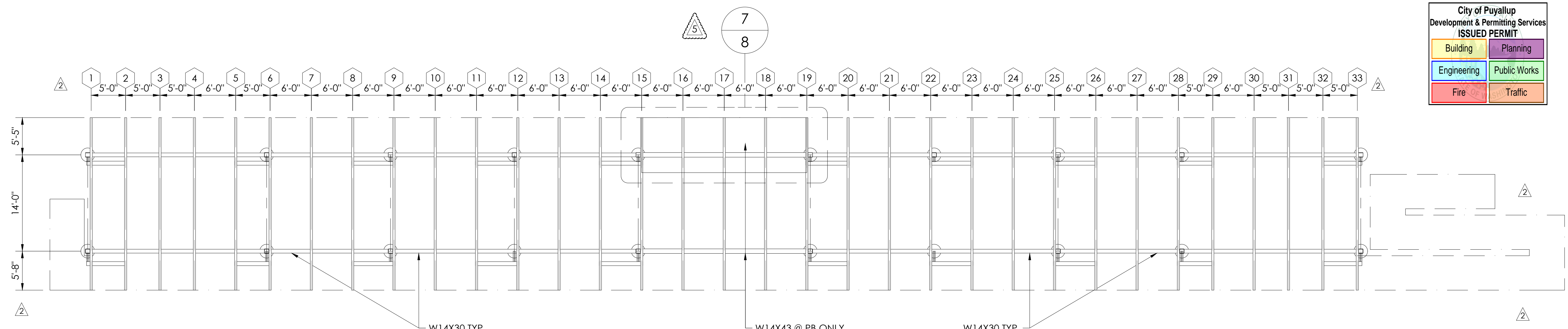

1 UNDERSTRUCTURE LAYOUT
SCALE: 1/8"=1'-0"

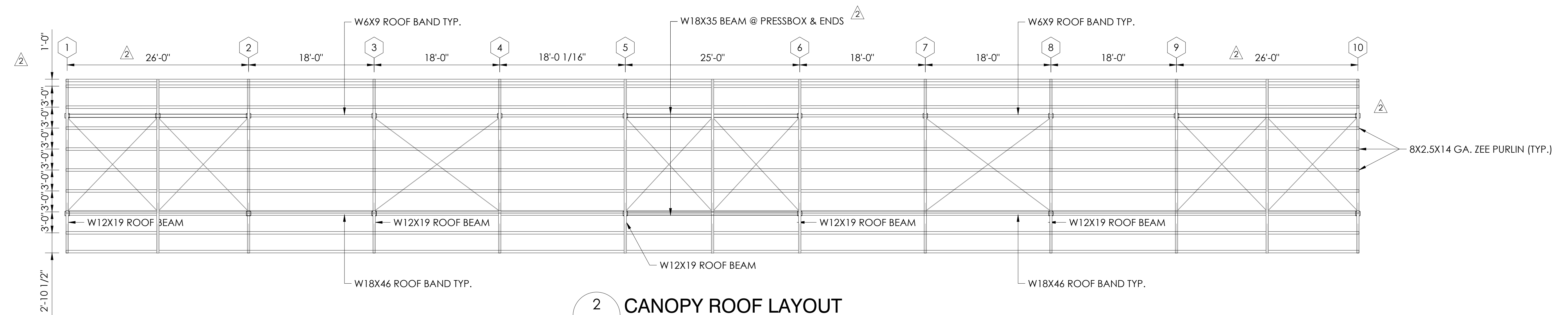

2 CANOPY ROOF LAYOUT
SCALE: 1/8"=1'-0"

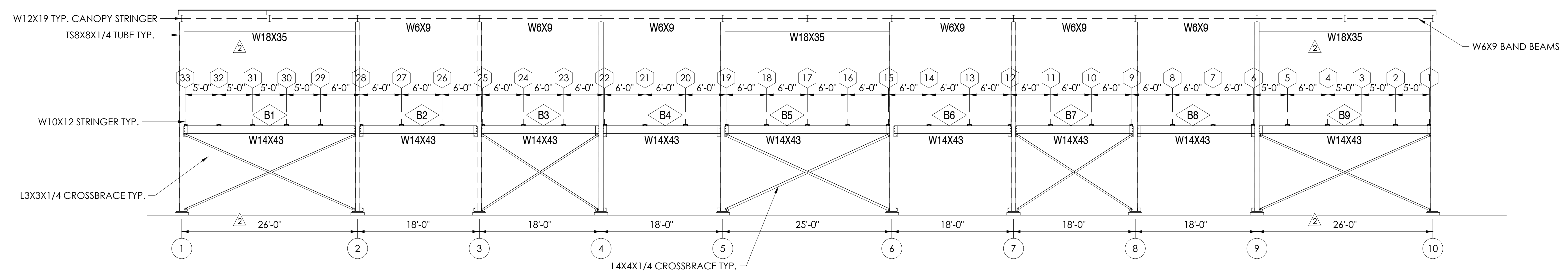

3 CANOPY ROOF ELEVATION VIEW
SCALE: 1/8"=1'-0"

1-1 DETAIL NUMBER
1-1 SHEET NUMBER

BROOKS RANSOM ASSOCIATES
STRUCTURAL ENGINEERS
CIVIL ENGINEERS
PH: (509) 449-8444 • FAX: (509) 449-8404

PO Box One, Graham, Texas 76450
801 Fifth Street,
Phone: 940/549-0733 Fax: 940/549-1365

Southern
BLEACHER COMPANY
GRANDSTANDS • BLEACHERS • STADIUMS
Established 1946



SHEET TITLE: UNDERSTRUCTURE / ROOF LAYOUT
16" RISE X 24" TREAD / 184'-0" (10 ROWS)

CASCADE CHRISTIAN SCHOOL
NEW BLEACHER
PUYALLUP, WASHINGTON

REV	BY	DATE	DESCRIPTION	ADDED SECTION CUT
1	AS	6/18/25		NONE ON THIS PAGE
2	AS	5/14/24		NONE ON THIS PAGE
3	AS	1/14/24		NONE ON THIS PAGE
4	AS	2/07/23	REVISED DRAWING	
5	AS	7/24/22	REVISED DRAWING	

DATE: 3/25/22
JOB NUMBER: #22113
SHEET: 5 OF 9

27" X 34" (11x17)
= 1/2 indicated scale



City of Puyallup Development & Permitting Services ISSUED PERMIT	
Building	Planning
Engineering	Public Works
Fire	Traffic

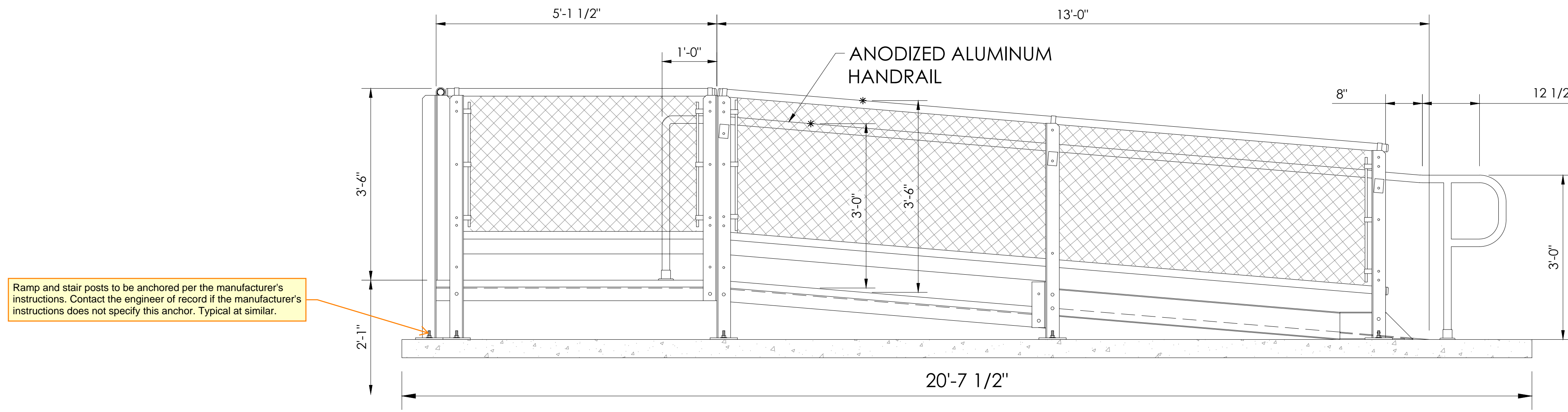

1
6
13'-0 1:12 RAMP
SCALE:3/4"=1'-0"

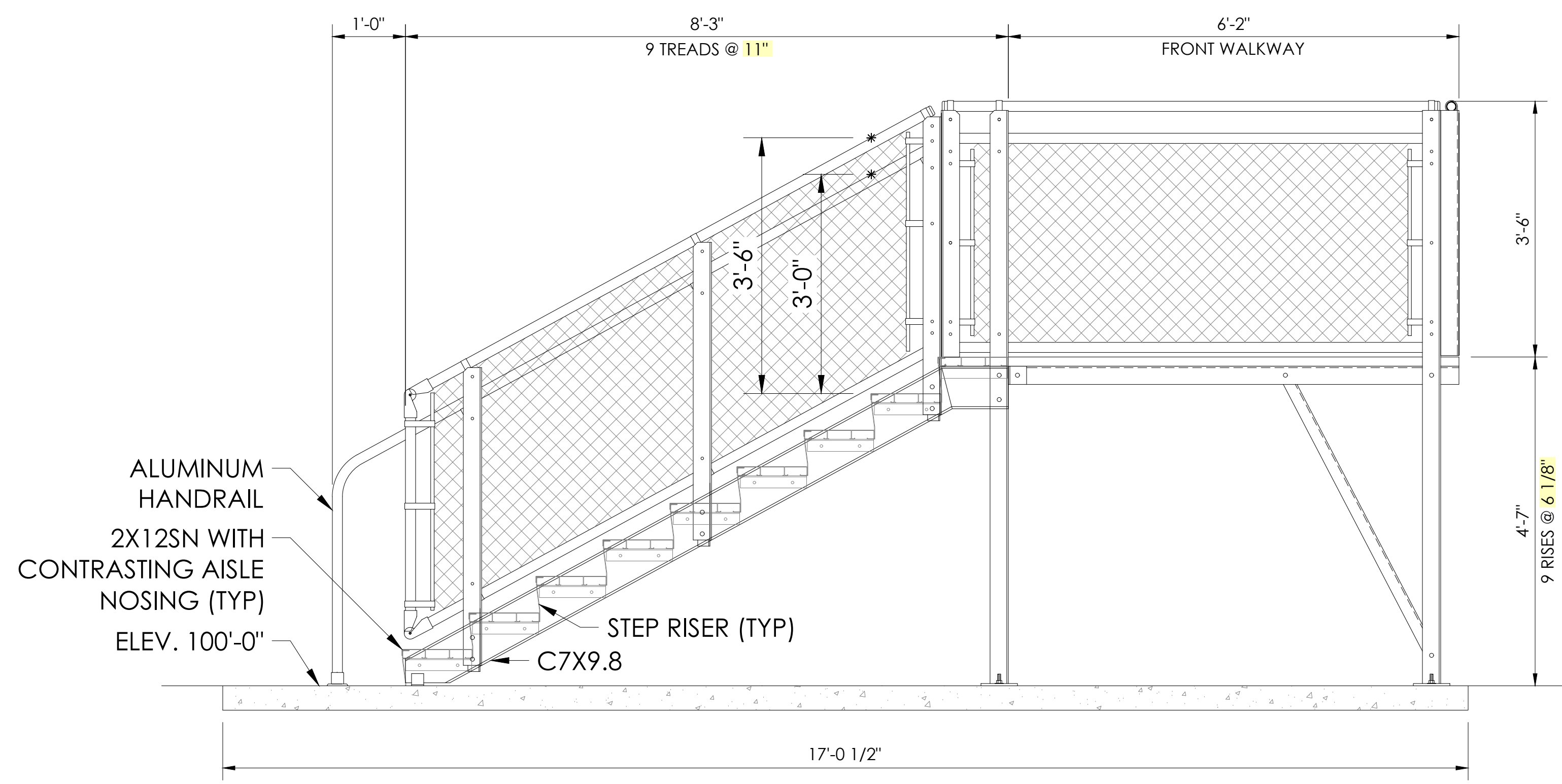

2
6
REVERSE END EXIT DETAIL
SCALE:3/4"=1'-0"

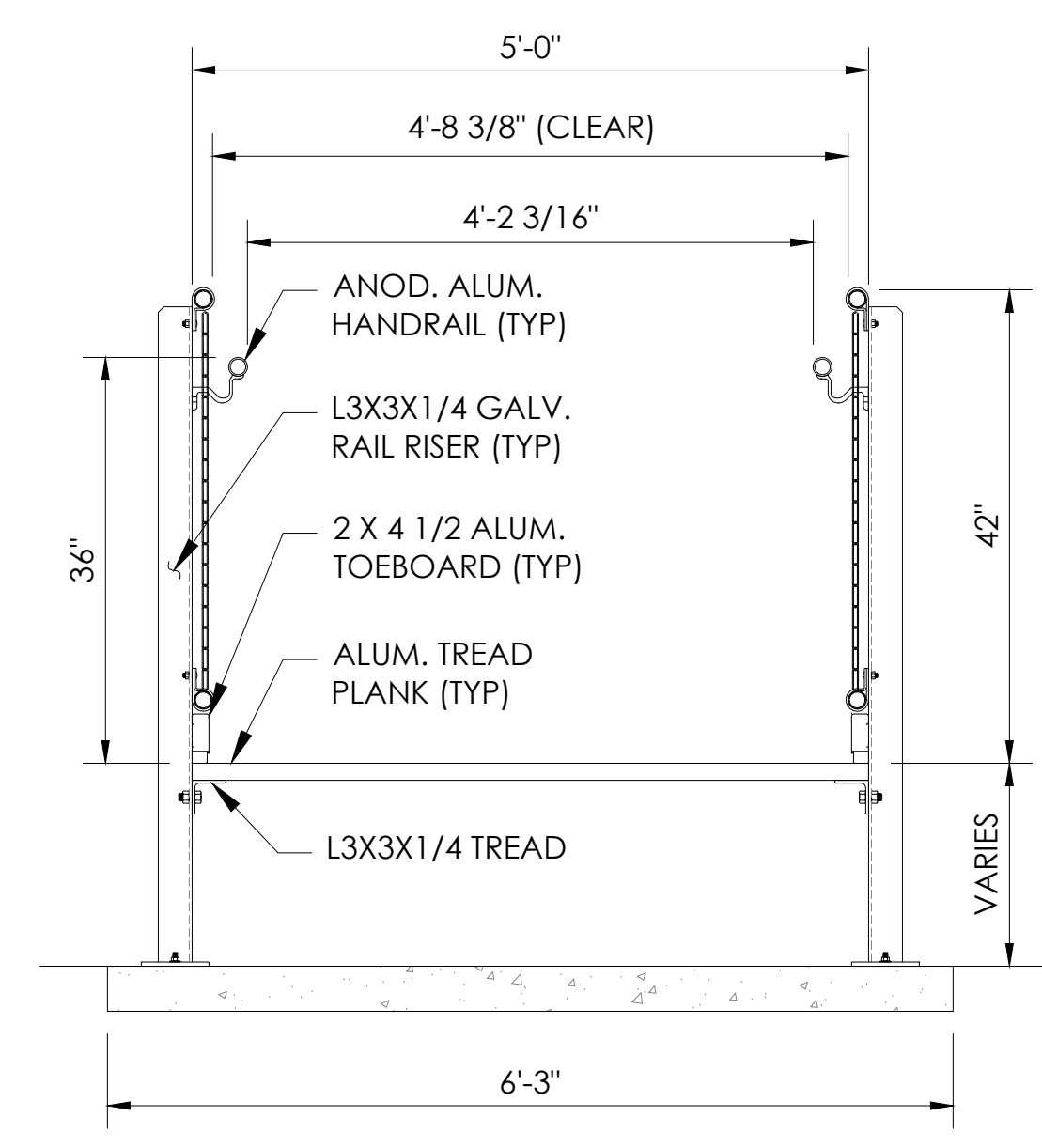

3
6
RAMP SECTION
SCALE:3/4"=1'-0"

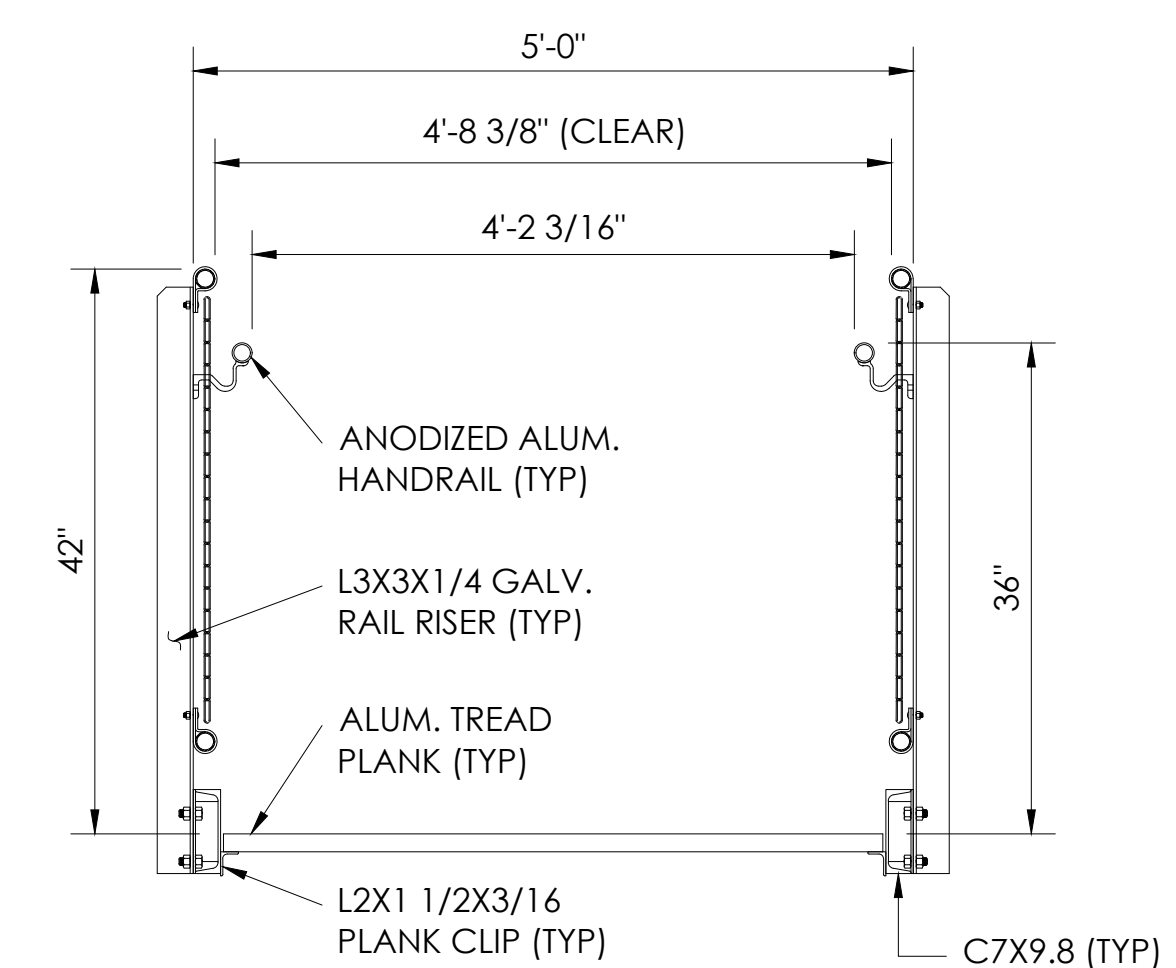

4
6
EXIT STEP SECTION
SCALE:3/4"=1'-0"

1-1
1-1
DETAIL NUMBER
SHEET NUMBER

BROOKS RANSOM ASSOCIATES
ARCHITECTS
715 N. PALM AVENUE, SUITE 100 • FRESNO, CALIFORNIA
PH: (559) 449-8744 • FAX: (559) 449-8704

PO Box One, Graham, Texas 76450
801 Fifth Street,
Phone: 940/549-0733 Fax: 940/549-1565
ESTABLISHED 1946

Southern
BLEACHER COMPANY
GRANDSTANDS • BLEACHERS • STADIUMS



SHEET TITLE: EXITS
16" RISE X 24" TREAD / 184'-0" (10 ROWS)

CASCADE CHRISTIAN SCHOOL
NEW BLEACHER
PUYALLUP, WASHINGTON

REV	BY	DATE	DESCRIPTION
1	AS	6/18/25	NONE ON THIS PAGE
2	AS	5/14/25	NONE ON THIS PAGE
3	AS	1/14/24	NONE ON THIS PAGE
4	AS	2/07/23	REVISED RAMP & STAIR
5	AS	7/24/22	PRESS BOX, DEERE BASEBOARD HEATERS

JOB NUMBER	#22113
SHEET	6
OF	9



22" X 34" (11x17
= 1/2 indicated scale)

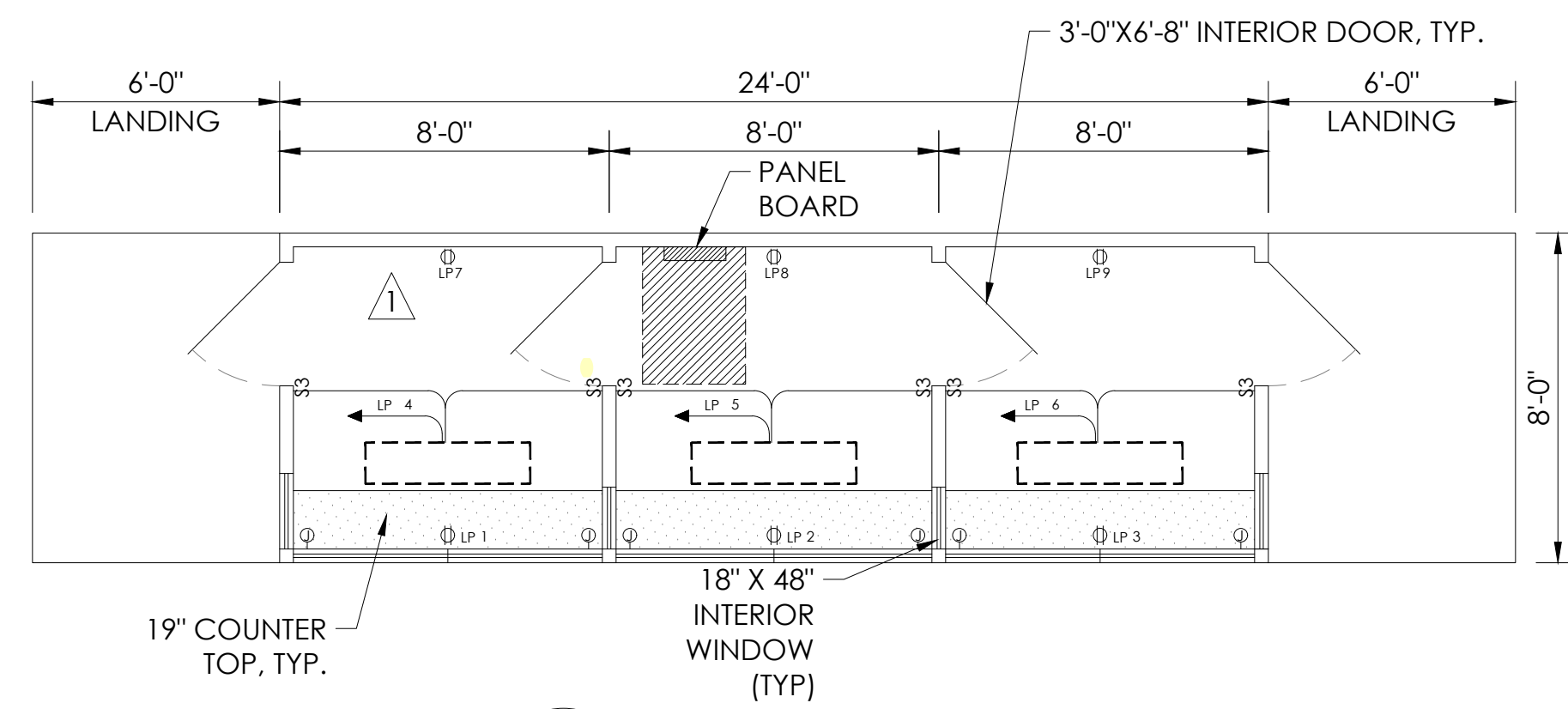

1 PLAN VIEW
SCALE: 1/4"=1'-0"

PANEL BOARD SCHEDULE									
PANEL LP		100 AMP - 16 CIRCUIT W/ EQUIPMENT GROUND		240/120 VOLTS		1 PH.			
MOUNTING: <input type="checkbox"/> FLUSH <input checked="" type="checkbox"/> SURFACE		10,000 SYN. A.I.C. MIN.		100 AMP MAIN BREAKER					
BREAKER SIZE	POLE	#	CIR.	BUS	BREAKER SIZE	POLE	#	CIR.	RECP.
20	1	1	1	A	20	1	1	1	RECP. FRONT WALL
20	1	3	3	B	20	1	4	20	(1) LED FIXTURE
20	1	5	5		20	1	6	20	(1) LED FIXTURE
20	1	7	7		20	1	8	20	RECP. BACK WALL
20	1	9	9		20	1	10	20	SPACE
20	1	11	11		20	1	12	20	SPACE
							14		SPACE
							15		SPACE

- 15A. 125V. DUPLEX RECP.
- 3 15A. 125V. SINGLE POLE SWITCH
- 5 15A. 125V. SINGLE POLE SWITCH
- 4 4X4X2 1/8" JUNCTION BOX W/ 3/4" STUBOUT
- LED FIXTURE: INDY, LOW PROFILE, LAY-IN FIXTURE (S1X4BL-5550U-WH3)
- CONDUIT WILL BE 1/2" EMT, 1/2" STEELFLEX, OR SURFACE RACEWAY UNLESS OTHERWISE NOTED
- WIRING ON 20A BREAKERS WILL BE #12 = THWN - THHN
- EQUIPMENT GROUND RUN IN ALL CONDUITS OR NON-METALLIC SURFACE RACEWAYS

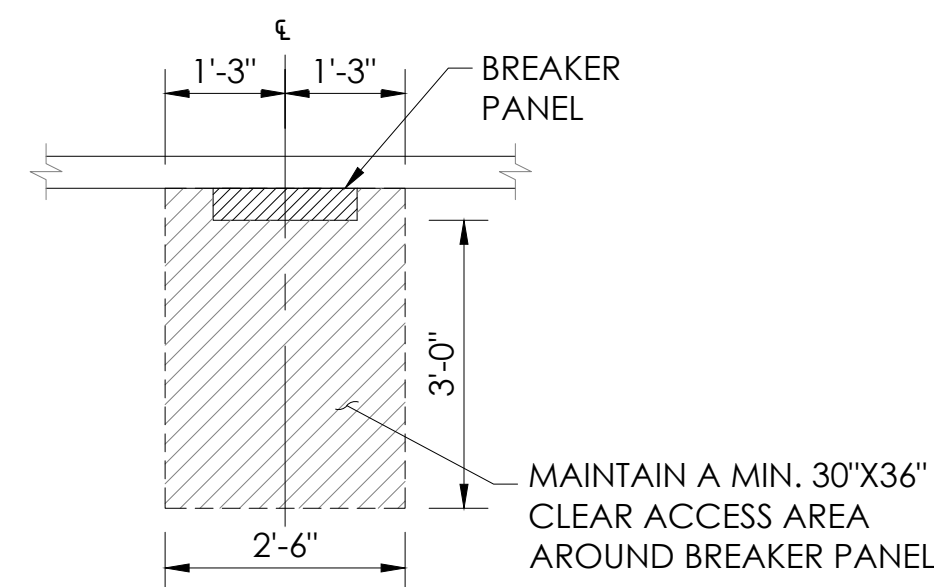

3 BREAKER PANEL ACCESS
NOT TO SCALE

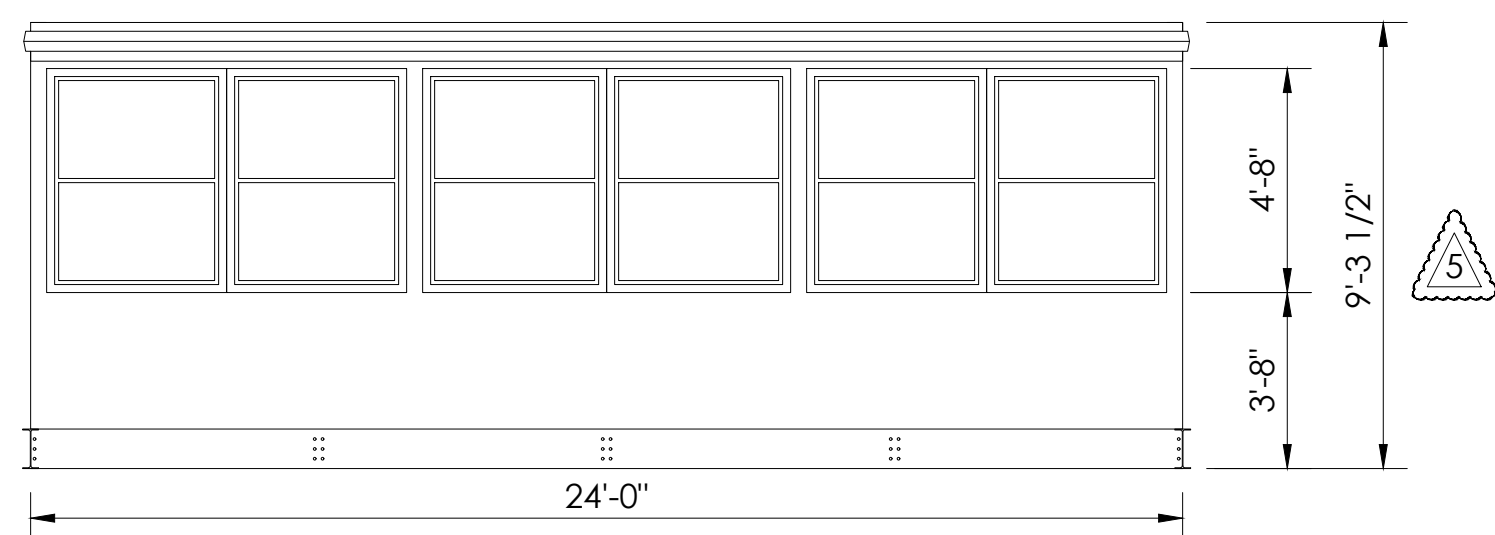

5 FRONT ELEVATION VIEW
SCALE: 1/4"=1'-0"

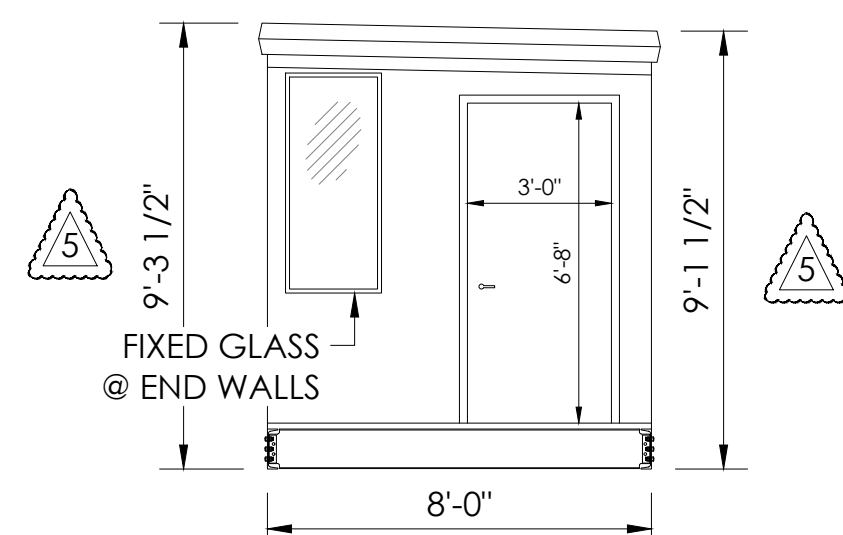

4 SIDE VIEW
SCALE: 1/4"=1'-0"

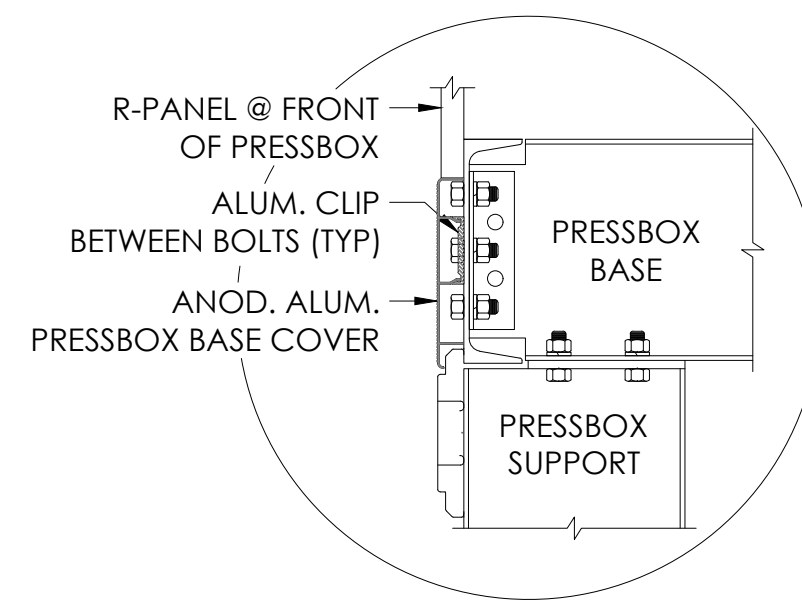

6 PRESS BOX BASE TRIM DETAIL
NOT TO SCALE

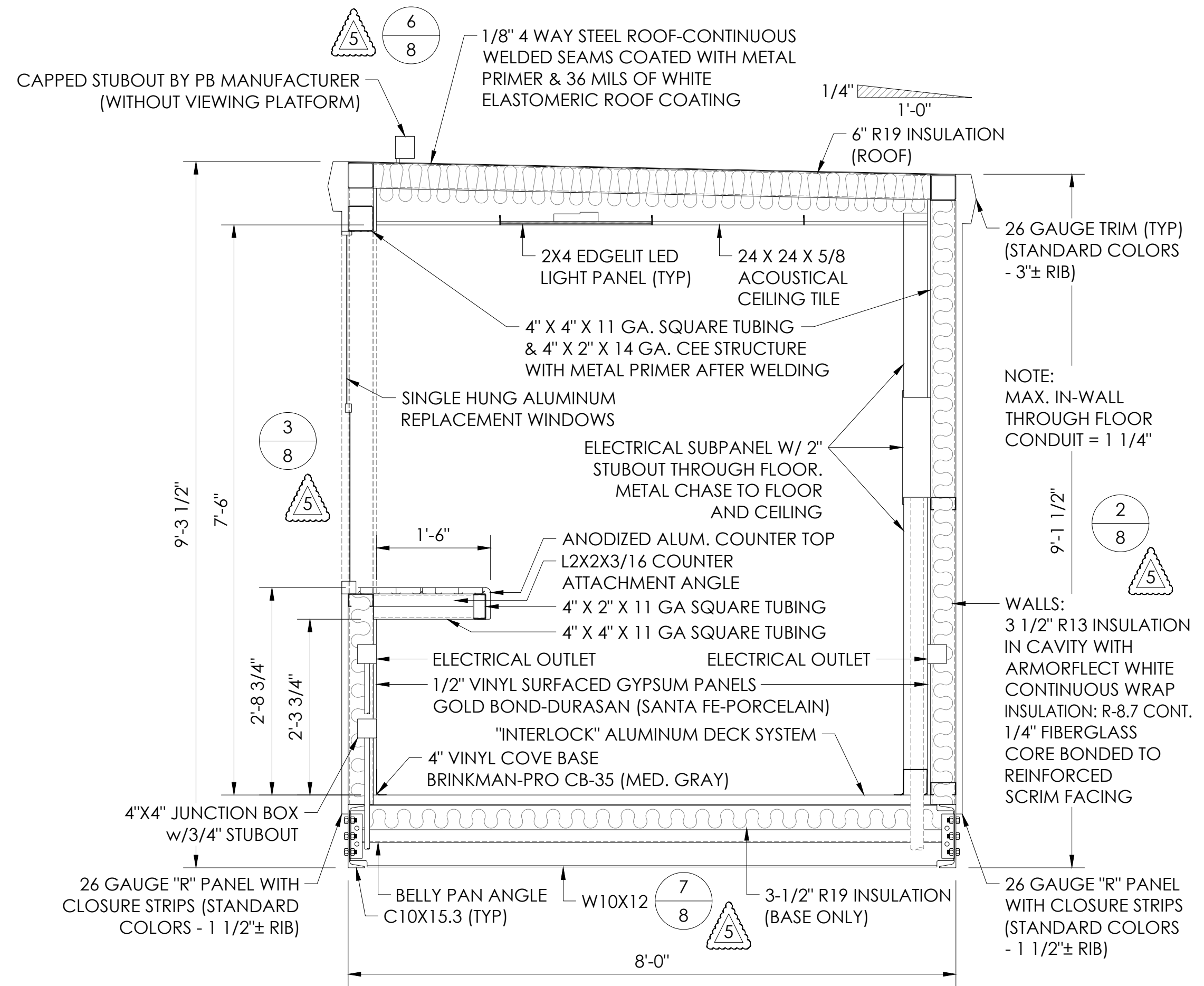

2 SECTION VIEW
SCALE: 3/4"=1'-0"

NOTES:
WALL PANELS ARE ATTACHED: #12 TEK SCREWS, 5/8" WASHER HEAD AND SEALER. SCREWS EACH SIDE OF HIGH RIB: 6 TOP, 6 INTERMEDIATE & 6 BOTTOM.
LAP SCREWS ARE PLACED AT EACH END OF THE PANELS, AT THE INTERMEDIATE SUPPORT AND AT THE MID POINT BETWEEN SUPPORTS (TEK #14)

PRESS BOX COLOR SELECTION SCHEDULE				
EXTERIOR SHEET METAL COMPONENTS				
SIGNATURE 200 STANDARD COLORS FOR PRESS BOX COLOR SELECTION. PLEASE MARK COLOR SELECTIONS FOR EACH MATERIAL ON THIS COLOR SCHEDULE.	MATERIALS			
	EXTERIOR SIDING	ROOF TRIM	WINDOW / DOOR TRIM	EXTERIOR DOORS
HAWAIIAN BLUE				
CRIMSON RED				
FERN GREEN				
BURNISHED SLATE				
POLAR WHITE				
ASH GREY				
SADDLE TAN				
DESERT SAND				
KOKO BROWN				
SOLAR WHITE				
CHARCOAL GREY				
COBALT BLUE				
RUSTIC RED				
LIGHT STONE				
WINDOW FRAMES				
WHITE				
BRONZE				
TAN				
SILVER				

City of Puyallup
Development & Permitting Services
ISSUED PERMIT

Building	Planning
Engineering	Public Works
Fire	Traffic

DETAIL NUMBER
1-1

SHEET NUMBER
7-9

BROOKS RANSOM ASSOCIATES
ARCHITECTS
7015 N. PALM BLVD., SUITE 100 • TRENTO, WA 98444
PH: (509) 449-8444 • FAX: (509) 449-8404

PO Box One, Graham, Texas 76450
801 Fifth Street,
Phone: 940/549-0733 Fax: 940/549-1365

Southern BLEACHER COMPANY
GRANDSTANDS • BLEACHERS • STADIUMS
Established 1946

THE DRAWING AND ALL INFORMATION THEREIN IS THE PROPERTY OF BROOKS RANSOM INC. AND SOUTHERN BLEACHER COMPANY. IT MAY BE REPRODUCED OR TRANSMITTED IN ANY FORM OR BY ANY MEANS, WITHOUT THE WRITTEN CONSENT OF BOTH BROOKS RANSOM INC. OR SOUTHERN BLEACHER COMPANY. THE USER OF THIS DRAWING SHALL BE DEEMED TO HAVE ACCEPTED THE TERMS AND CONDITIONS OF THIS DRAWING AND ALL INFORMATION THEREIN. U.S. AND INTERNATIONAL COPYRIGHT LAW.

EXPIRES 02/03/2026

PRESSBOX DETAIL - SHEET 2
16" RISE X 24" TREAD / 184'-0" (10 ROWS)

CASCADE CHRISTIAN SCHOOL
NEW BLEACHER
PUYALLUP, WASHINGTON

REV	BY	DATE	DESCRIPTION
1	BGL	6/18/25	ADDED CALLOUTS
2	BGL	5/14/25	NONE ON THIS PAGE
3	BGL	1/14/24	NONE ON THIS PAGE
4	BGL	2/07/23	NONE ON THIS PAGE
5	BGL	7/26/22	PRESS BOX - DEERE BARBOARD HEAVIES

JOB NUMBER: #22113

SHEET 7 OF 9

22" X 34" (11 X 17) = 1/2" indicated scale



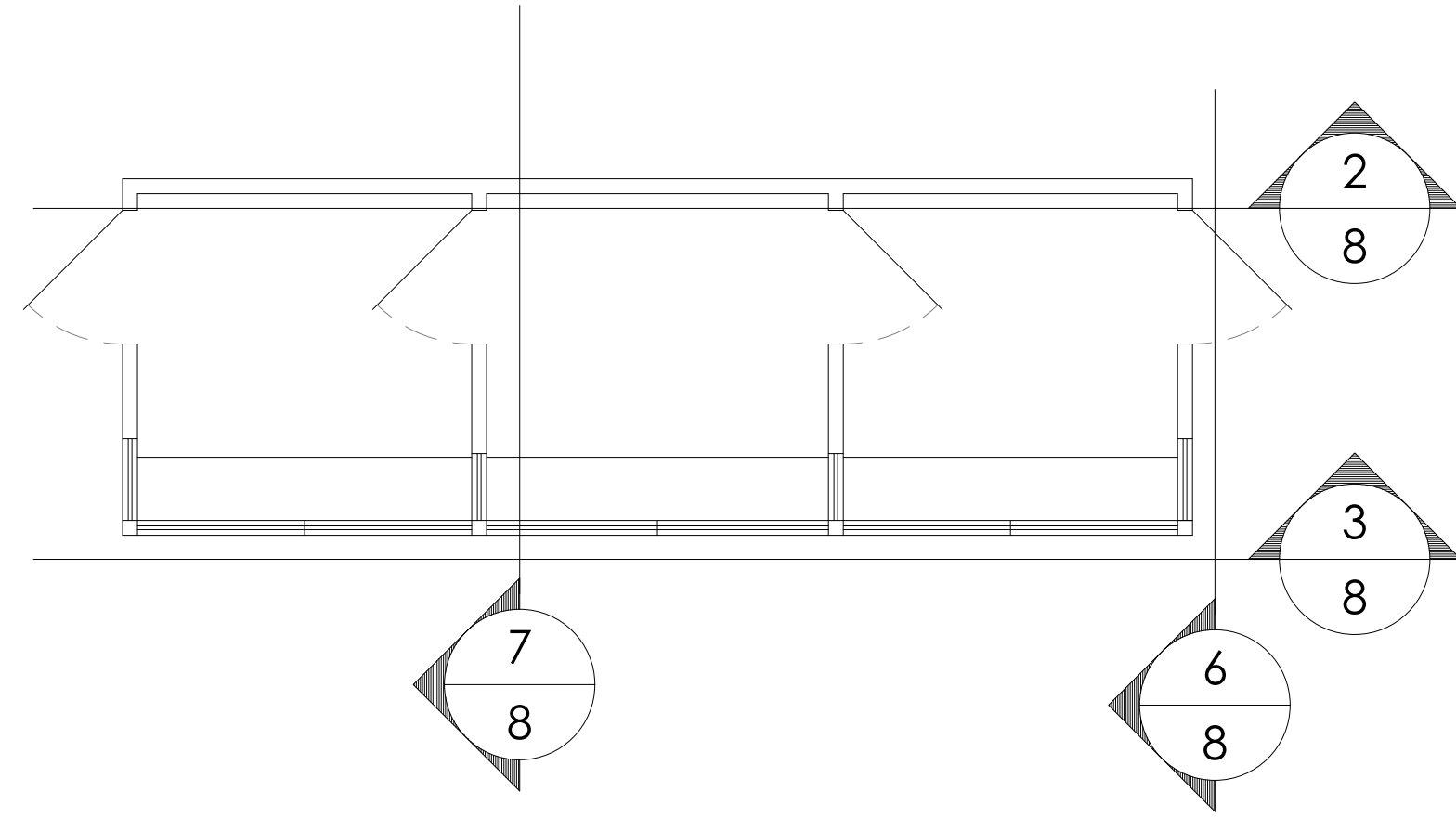

1 STRUCTURE PLAN
SCALE: 1/4"=1'-0"

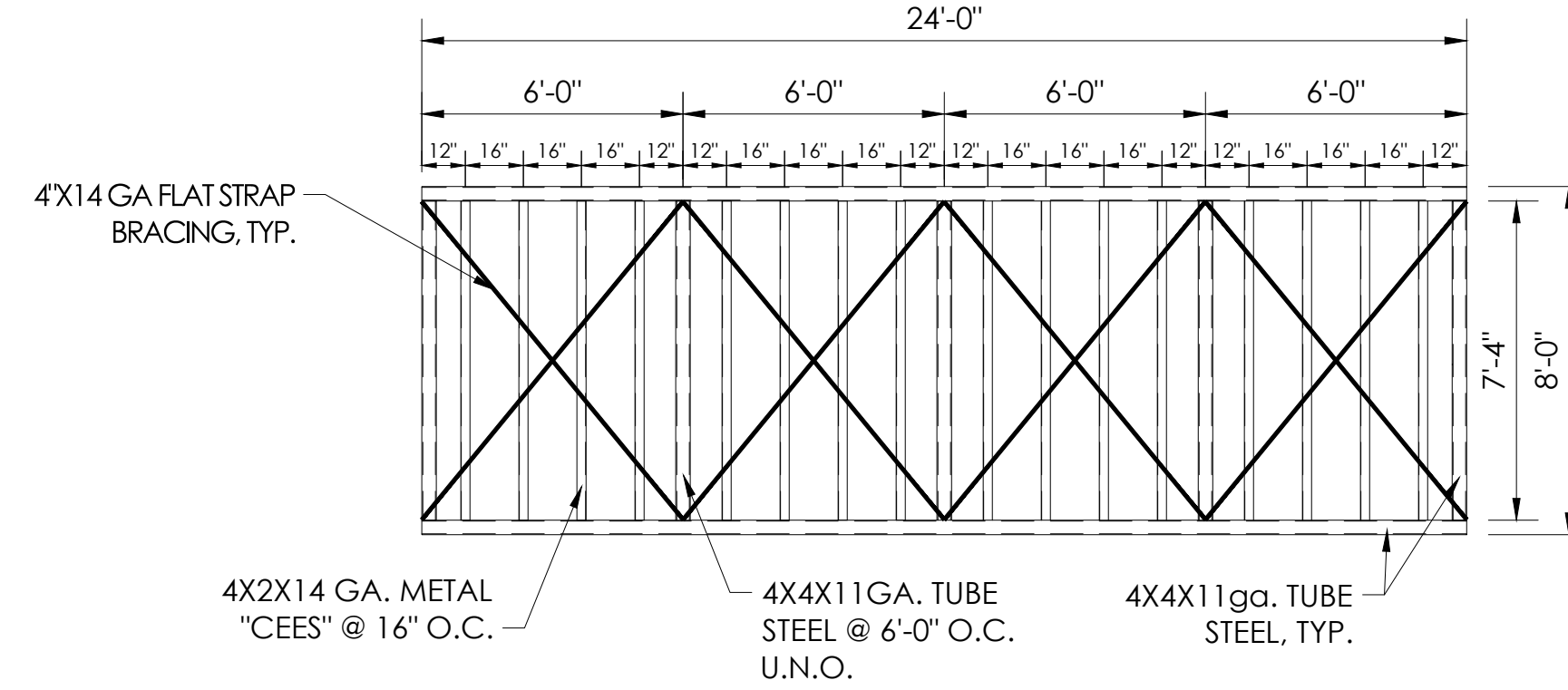

6 ROOF FRAMING
SCALE: 1/4"=1'-0"

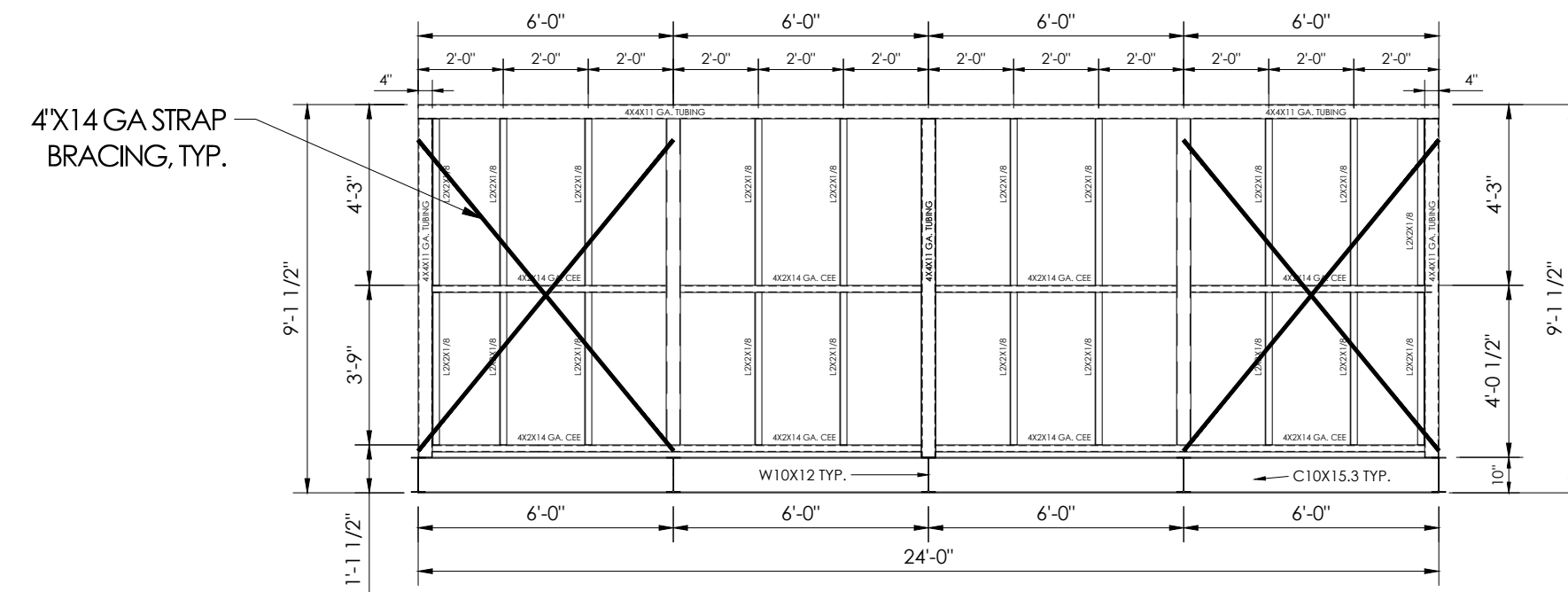

2 REAR ELEVATION
SCALE: 1/4"=1'-0"

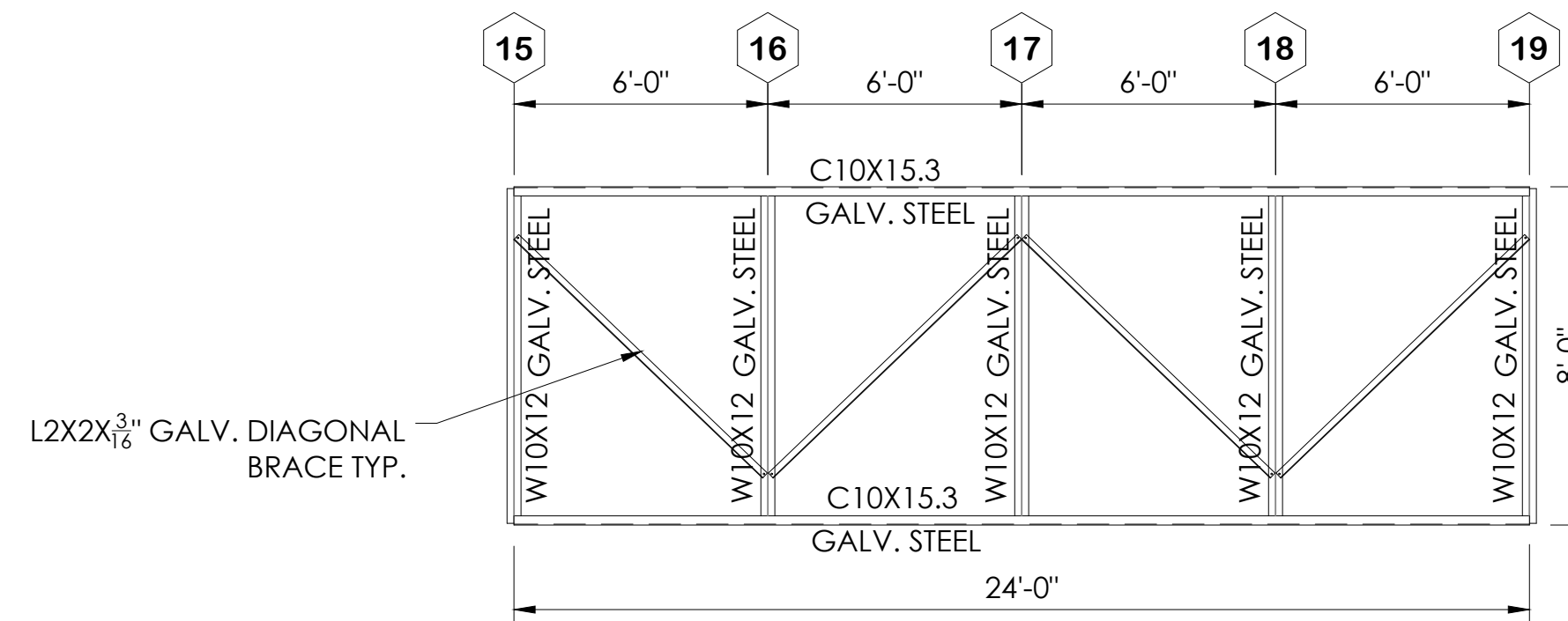

7 FLOOR FRAMING
SCALE: 1/4"=1'-0"

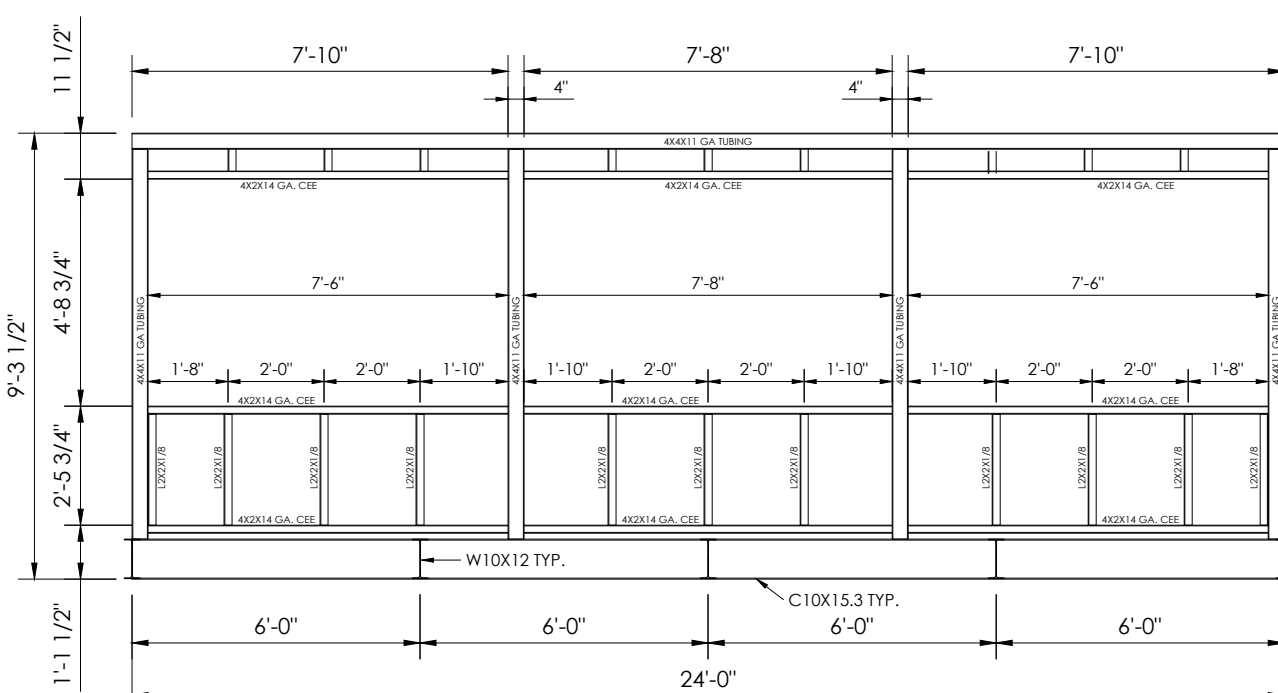

3 FRONT ELEVATION
SCALE: 1/4"=1'-0"

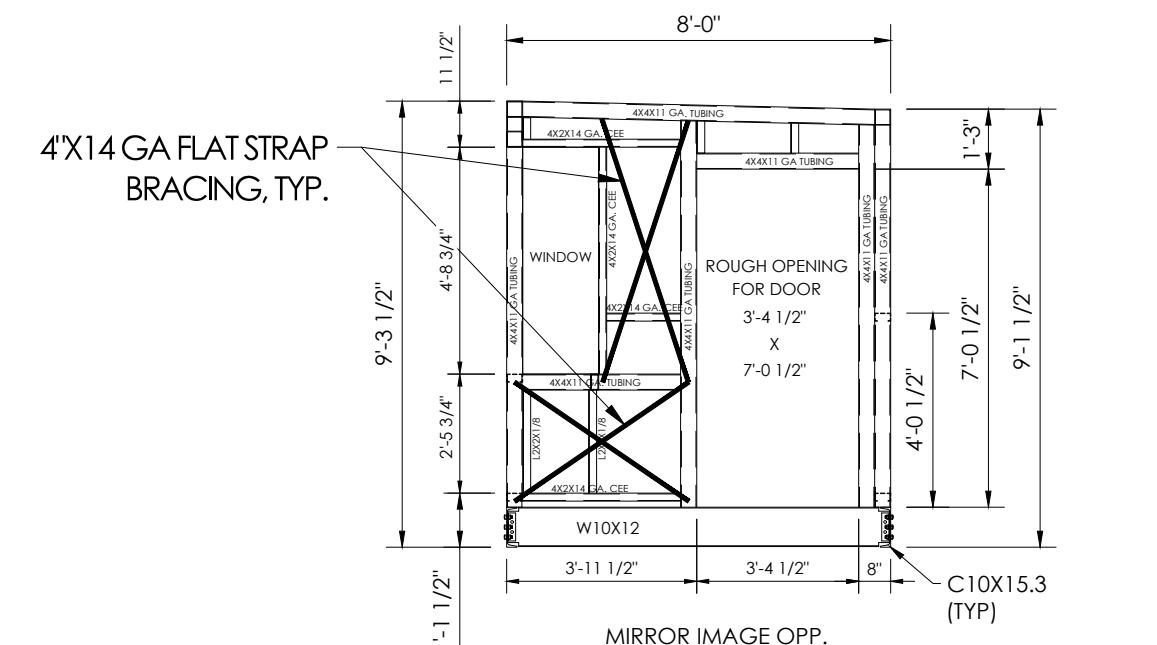

4 SIDE EXTERIOR
ELEV. STRUCTURE LAYOUT
8X24X2DX2P

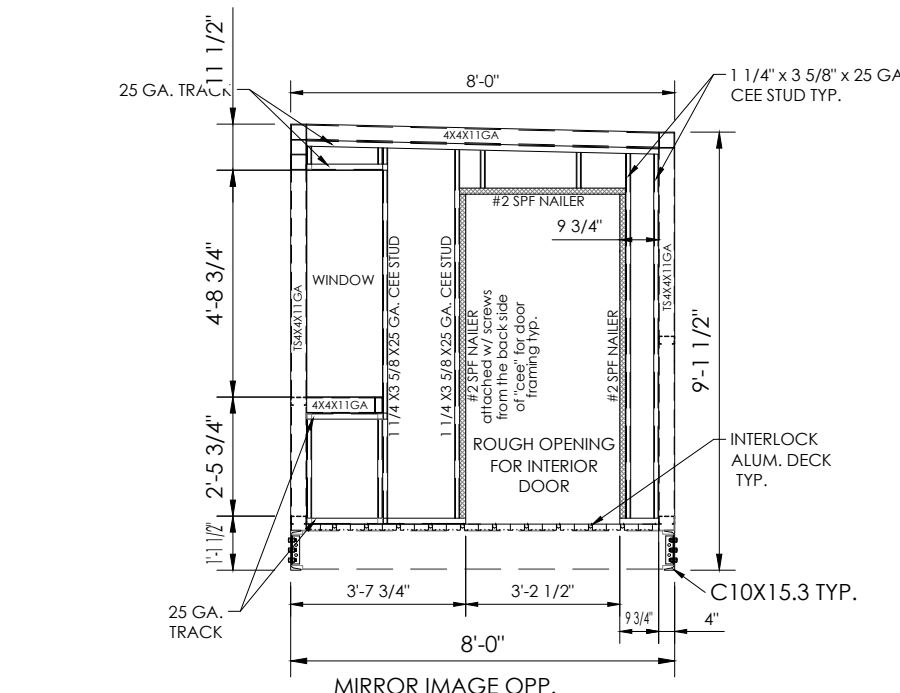

5 INTERIOR PARTITION
STRUCTURE LAYOUT
NOT TO SCALE

City of Puyallup
Development & Permitting Services
ISSUED PERMIT

Building	Planning
Engineering	Public Works
Fire	Traffic

1	DETAIL NUMBER
1	SHEET NUMBER

BROOKS RANSOM ASSOCIATES
ARCHITECTS
1015 N. PALM AVENUE, SUITE 100 • PUEBLO, CO 81001
PH: (505) 744-9844 • FAX: (505) 744-8704

PO Box One, Graham, Texas 76450
801 Fifth Street,
Phone: 940/549-0733 Fax: 940/549-1365

Southern
BLEACHER COMPANY
GRANDSTANDS • BLEACHERS • STADIUMS
Established 1946



EXPIRES 02/03/2026

PRECASS DETAIL - SHEET 2
16" RISE X 24" TREAD / 184'-0" (10 ROWS)

CASCADE CHRISTIAN SCHOOL
NEW BLEACHER
PUYALLUP, WASHINGTON

REV	BY	DATE	DESCRIPTION	CREATED PAGE
1	BGL	6/18/25		NONE ON THIS PAGE
2	BGL	5/14/25		NONE ON THIS PAGE
3	BGL	1/14/24		NONE ON THIS PAGE
4	BGL	2/07/23		NONE ON THIS PAGE
5	RDR	7/26/22	PRECASS DETAIL - SHEET 2	

JOB NUMBER #22113

SHEET 8 OF 9

22" X 34" (11x17 = 1/2 indicated scale)

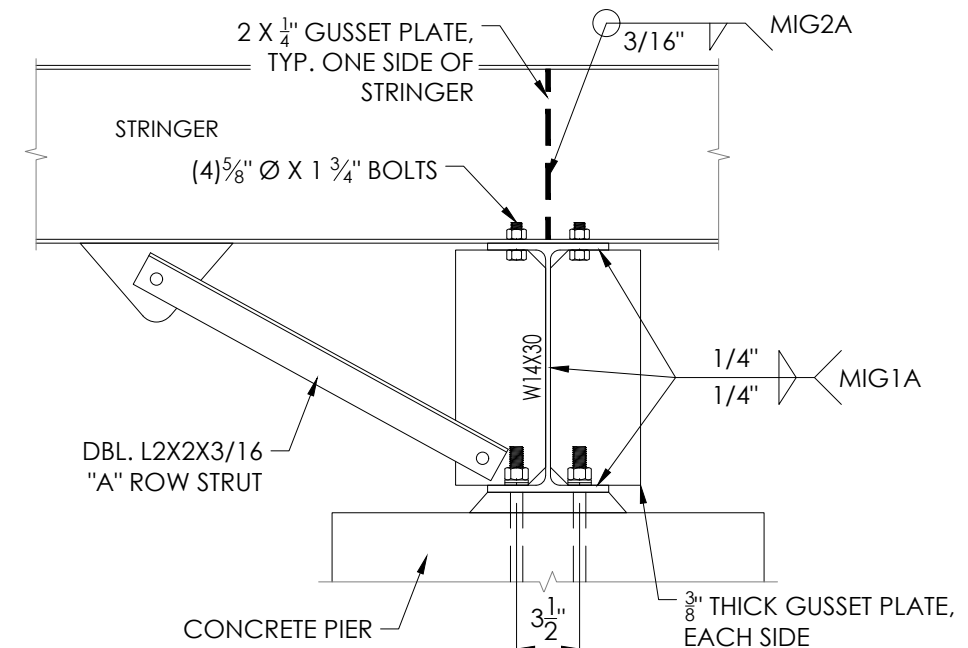

1 "A" ROW BEAM TO PIER DETAIL
NOT TO SCALE

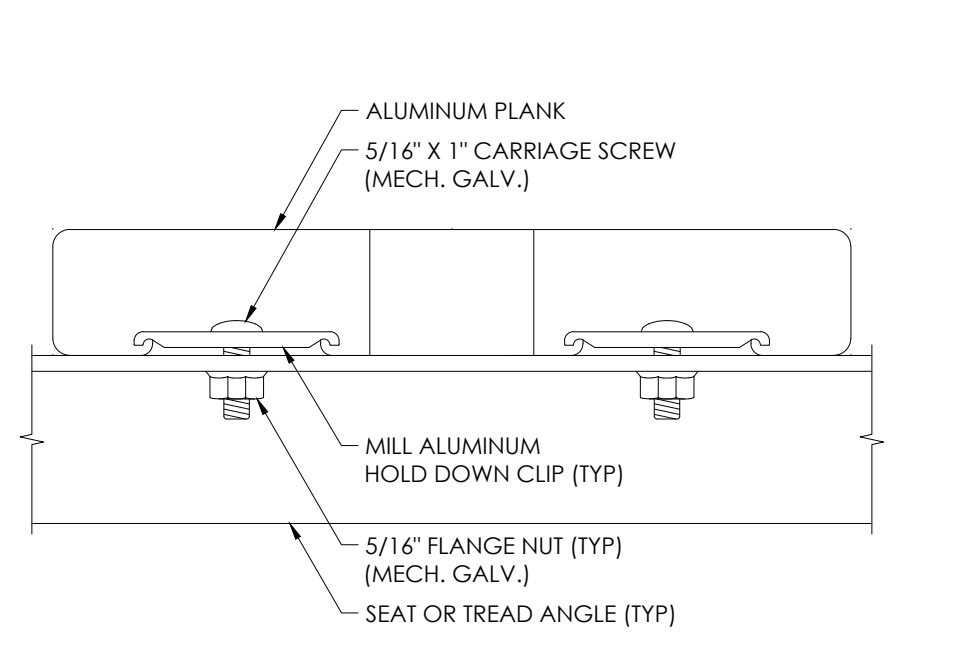

2 PLANK INSTALLATION DETAIL
NOT TO SCALE

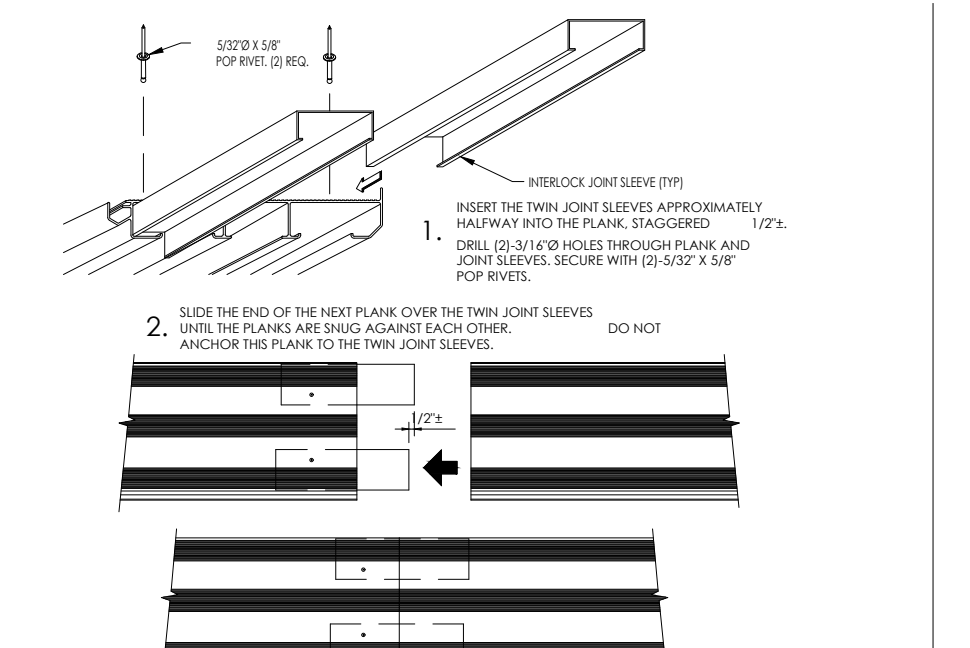

3 INTERLOCK JOINT SLEEVE INSTALLATION
NOT TO SCALE

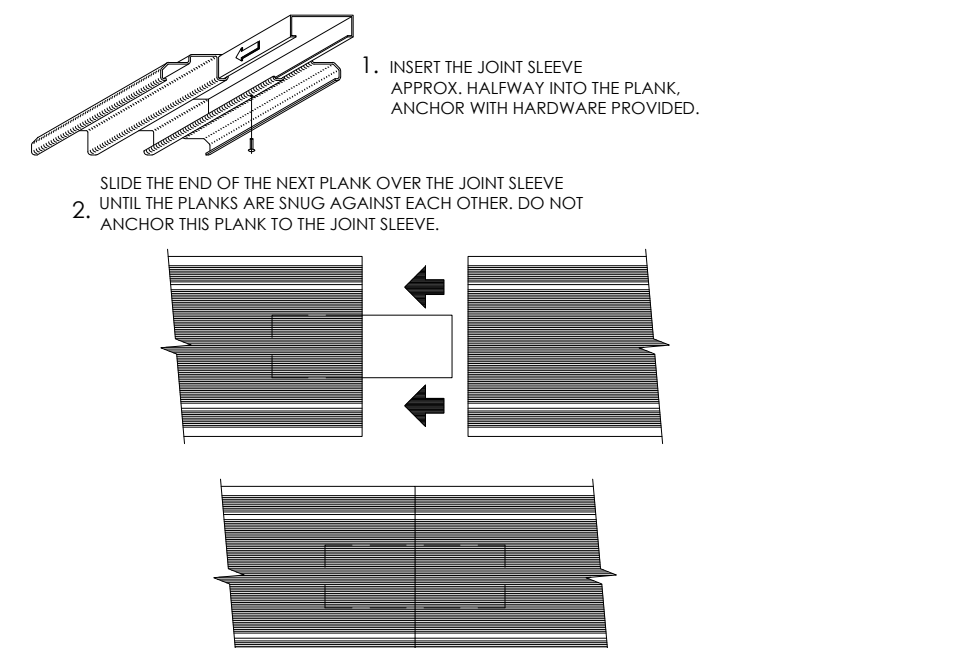

4 RISER JOINT SLEEVE INSTALLATION DETAIL
NOT TO SCALE

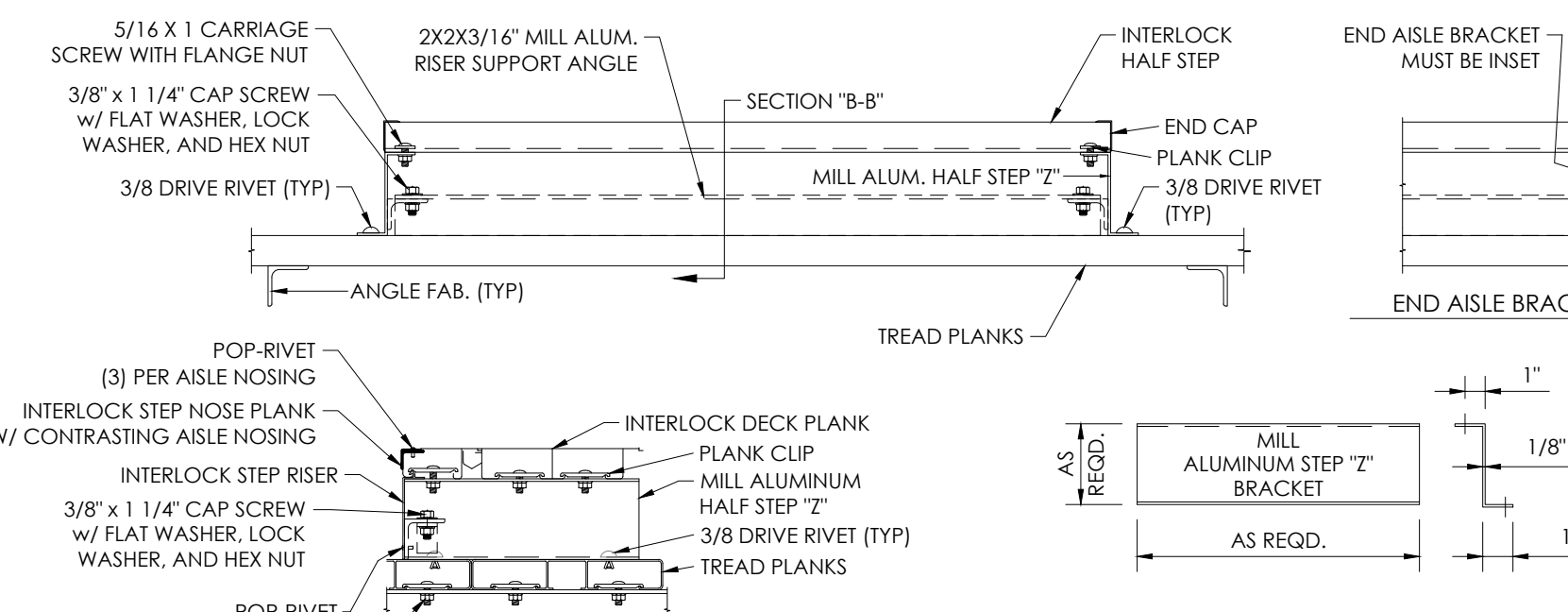

5 HALFSTEP DETAIL
NOT TO SCALE

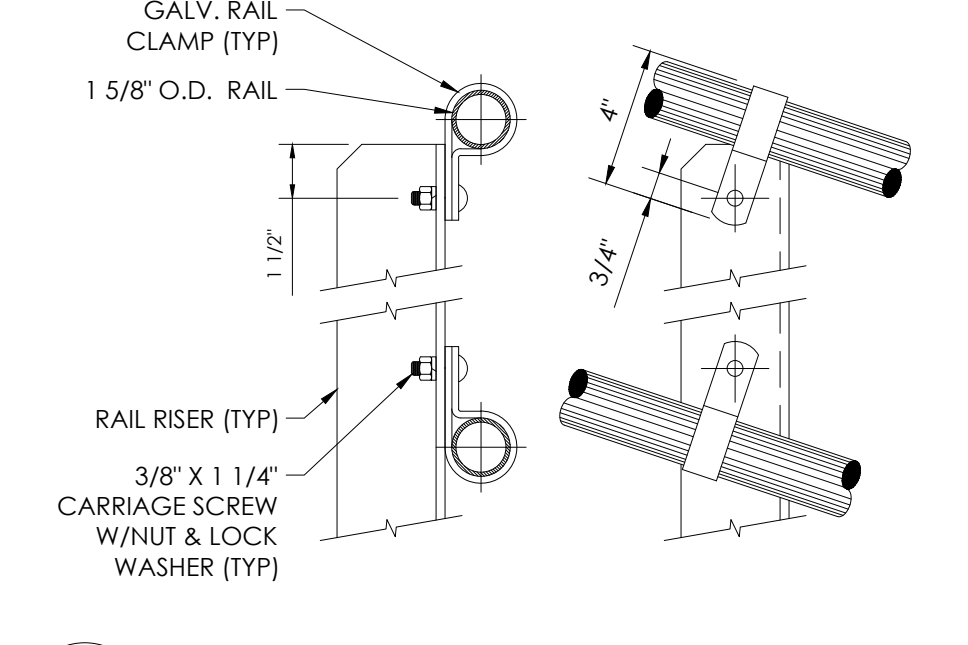

6 RAIL RISER ATTACHMENT DETAIL
NOT TO SCALE

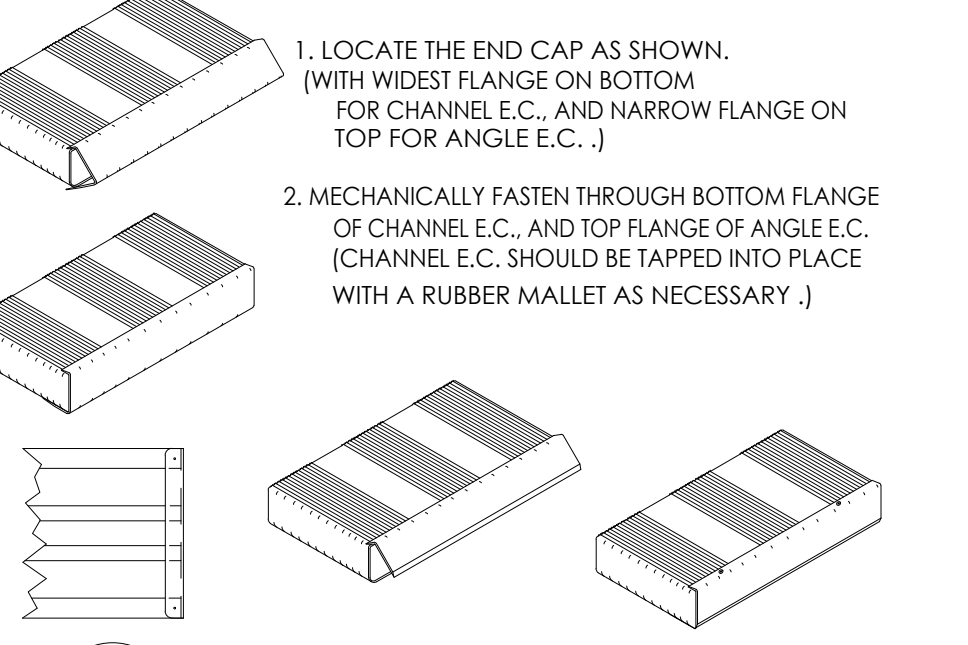

7 END CAP INSTALLATION DETAIL
NOT TO SCALE

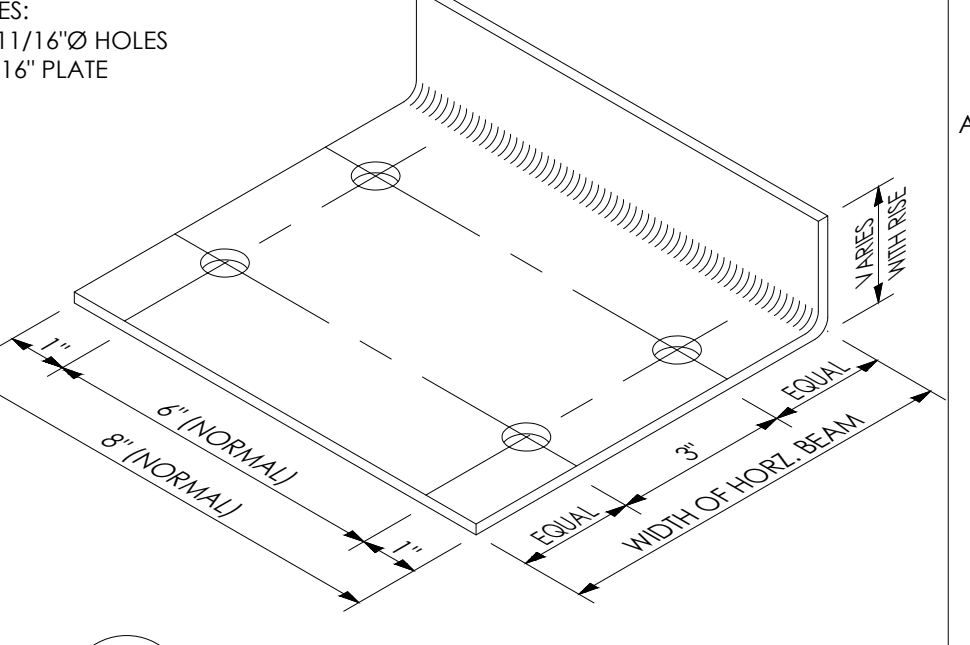

8 STRINGER CLIP DETAIL
NOT TO SCALE

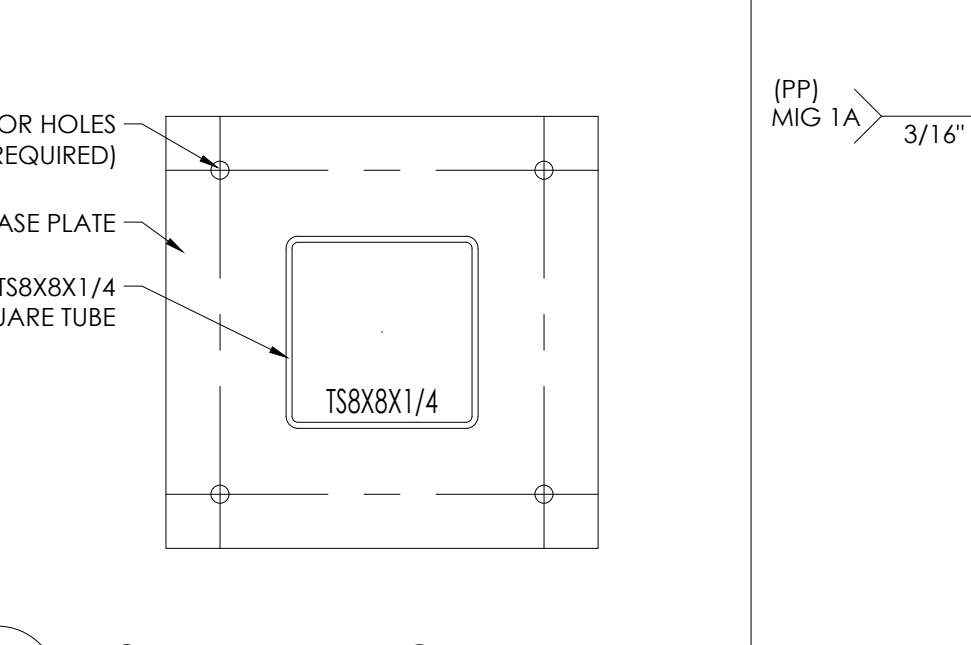

9 BASE PLATE ATTACHMENT DETAIL
NOT TO SCALE

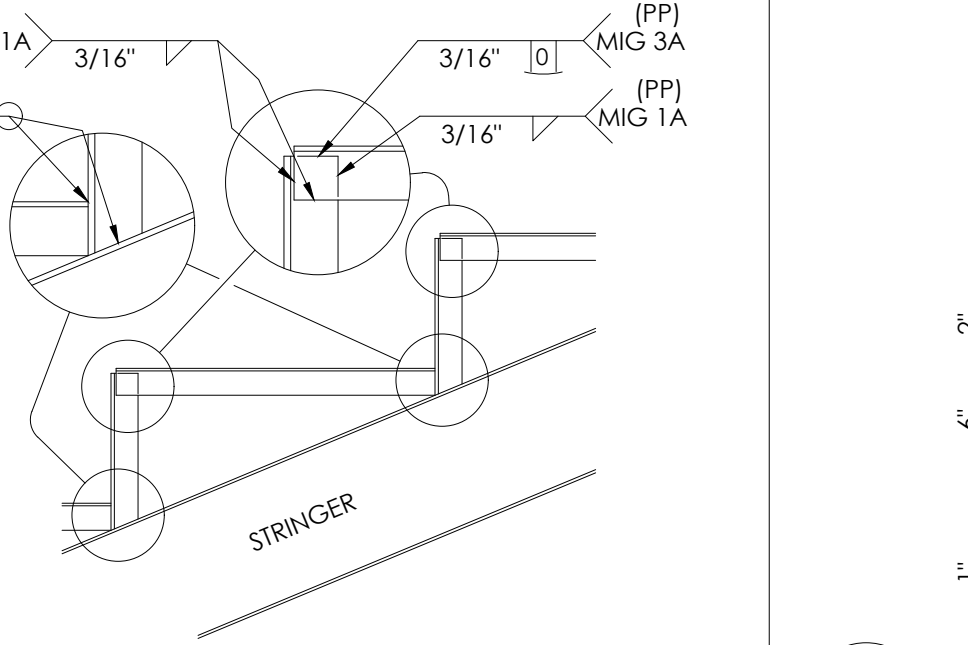

10 ANGLE FAB DETAIL
NOT TO SCALE

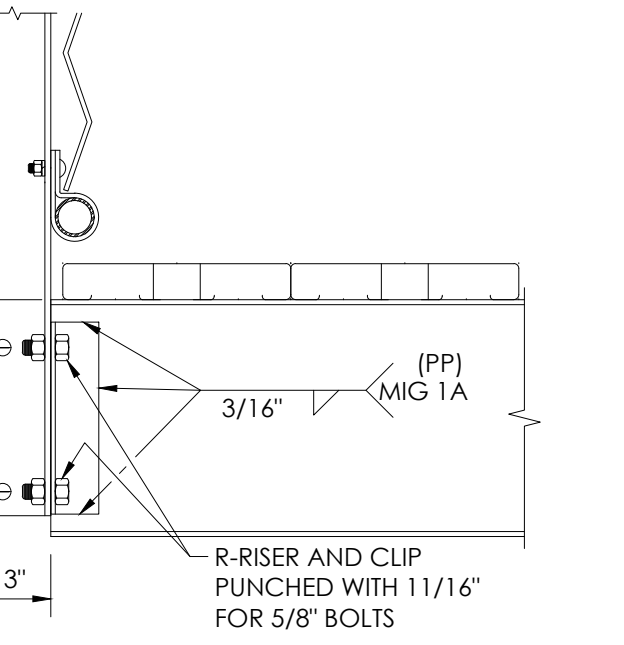

11 FRONT RAIL RISER ATTACHMENT DETAIL
NOT TO SCALE

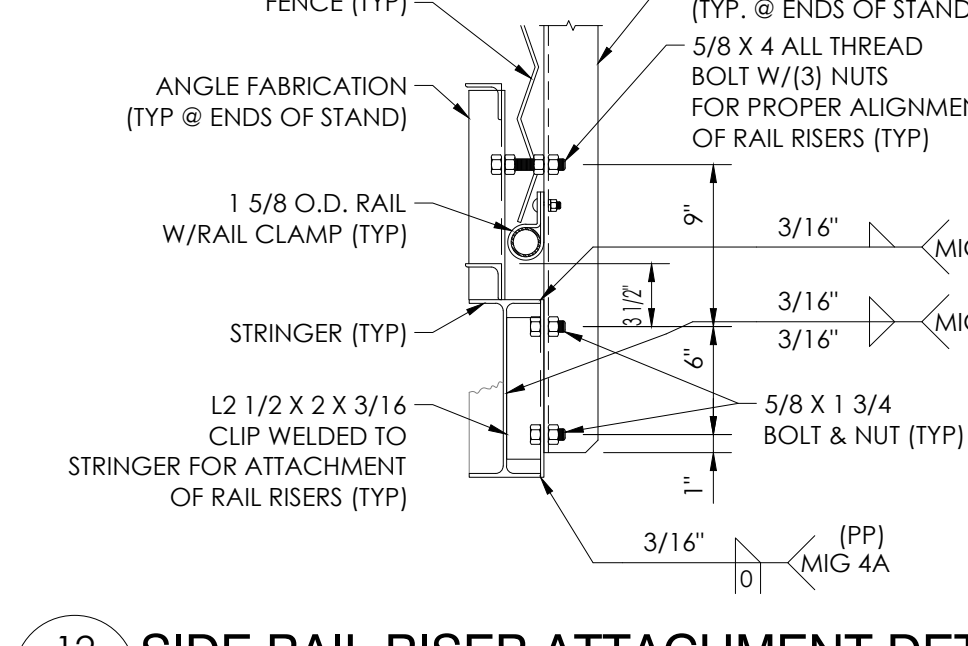

12 SIDE RAIL RISER ATTACHMENT DETAIL
NOT TO SCALE

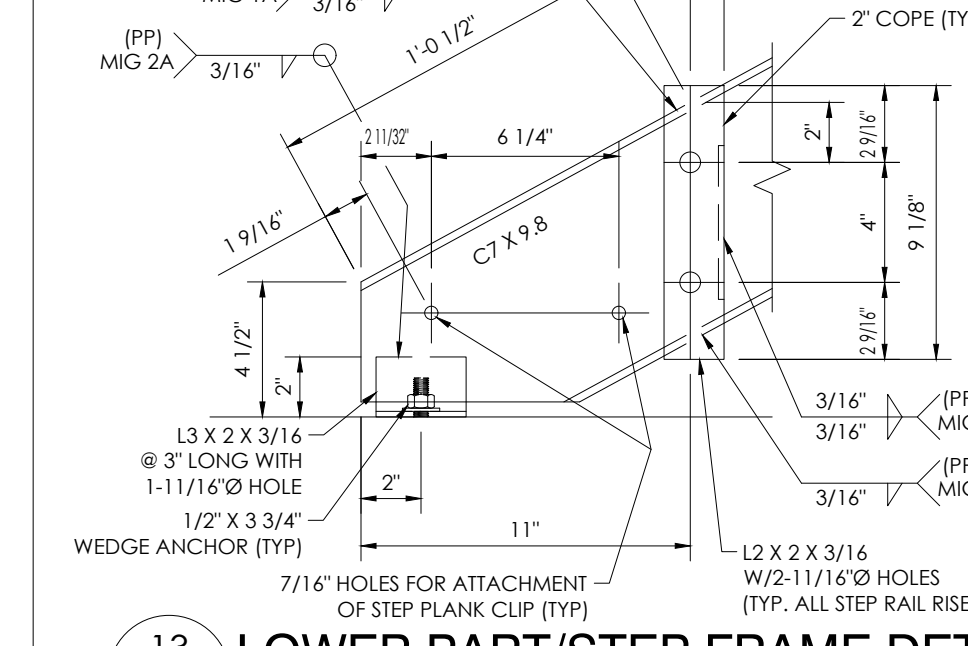

13 LOWER PART/STEP FRAME DETAIL
6" RISE X 11" TREAD SHOWN - 7" X 11" SIMILAR

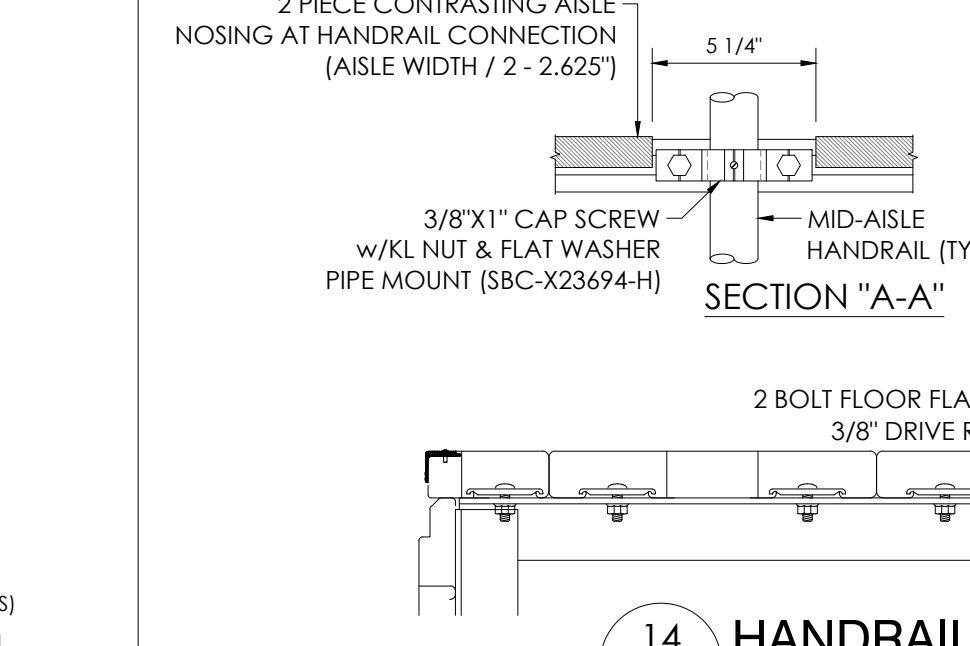

14 HANDRAIL ATTACHMENT DETAIL
NOT TO SCALE

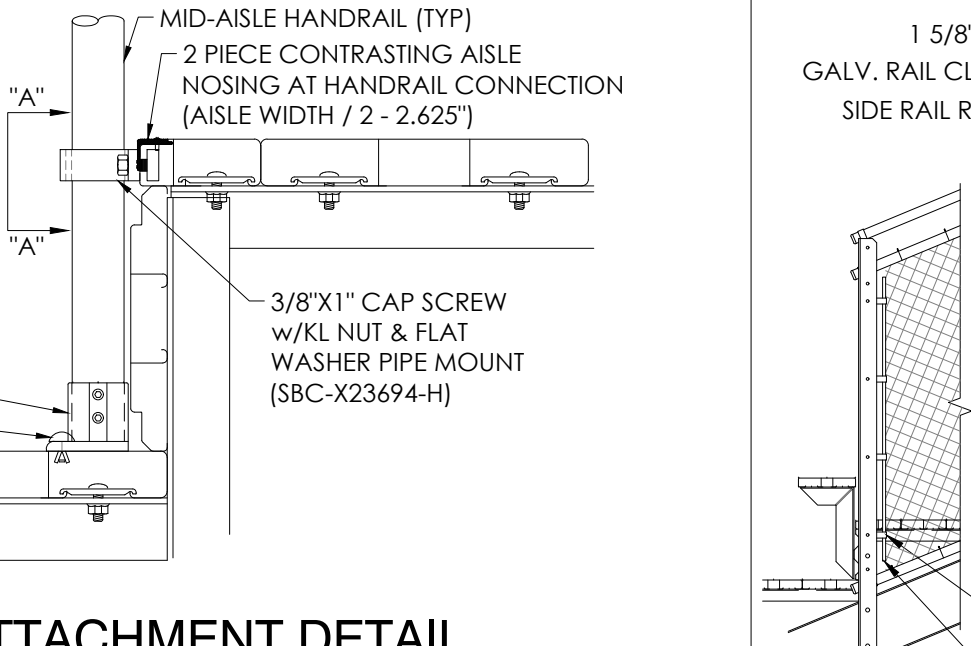

15 FENCE ATTACHMENT DETAIL
NOT TO SCALE

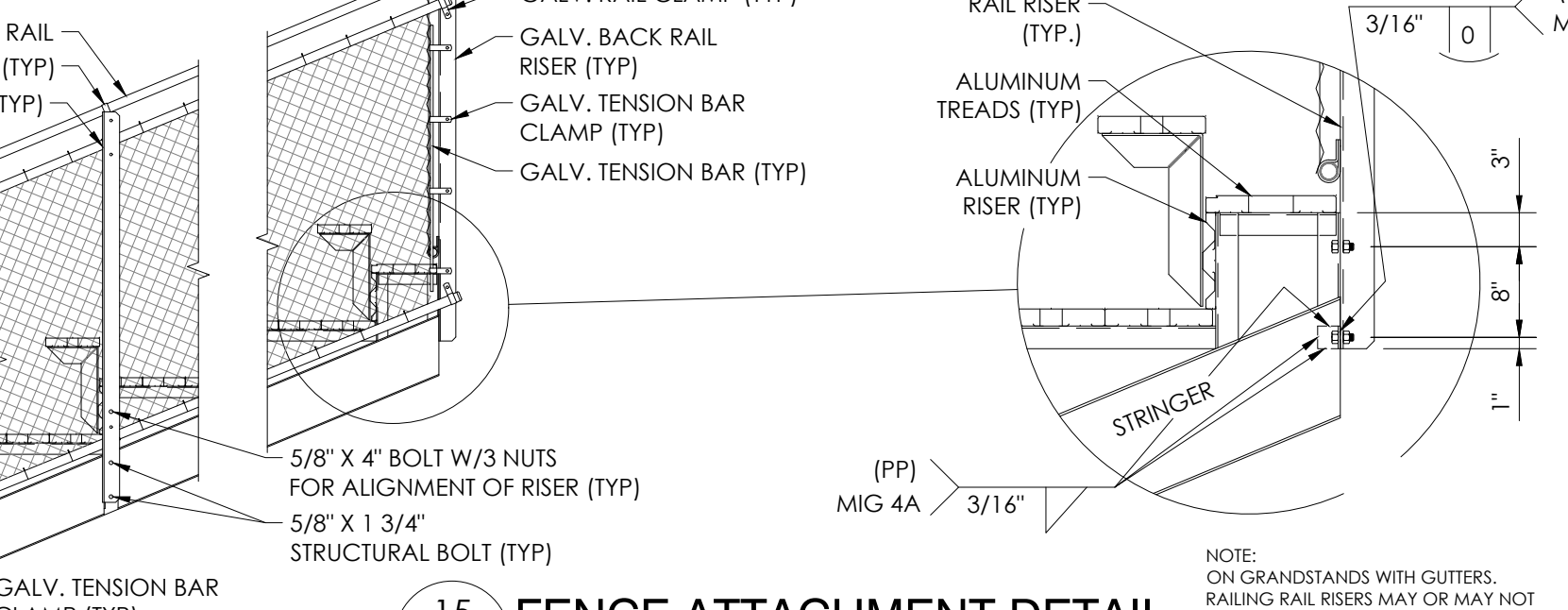

16 TENSION BAR CLAMP DETAIL
NOT TO SCALE

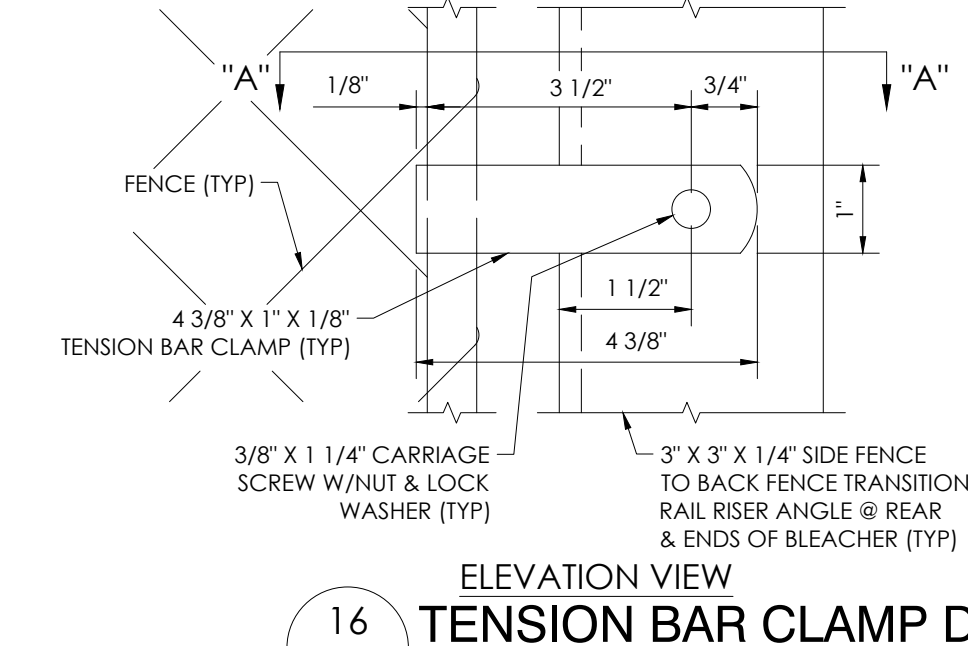

17 STRINGER SNOOTER JOINT CONNECTION
NOT TO SCALE

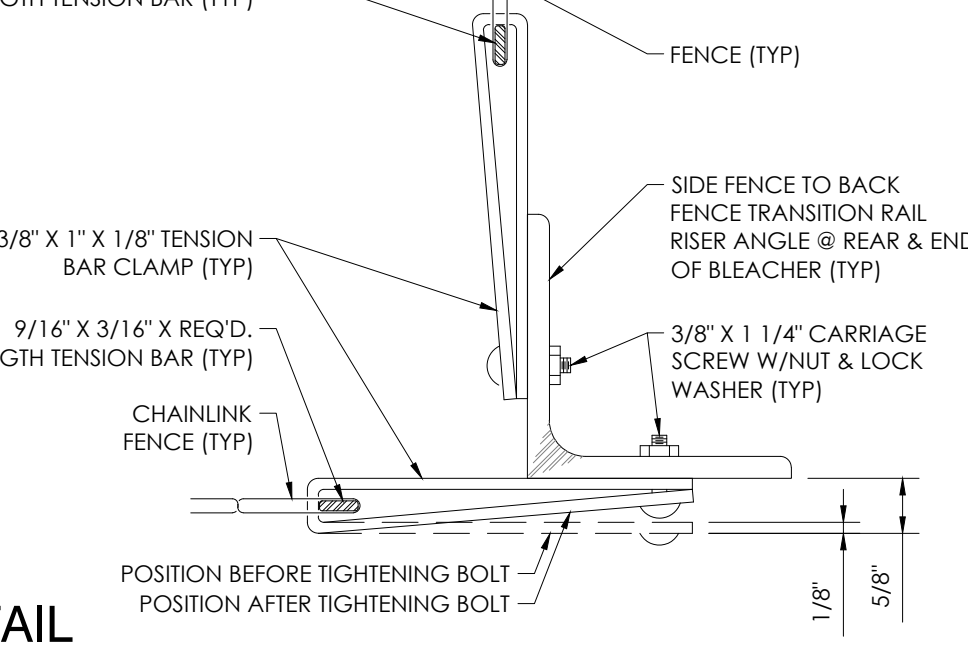

18 "L" BRACKET DETAIL
NOT TO SCALE

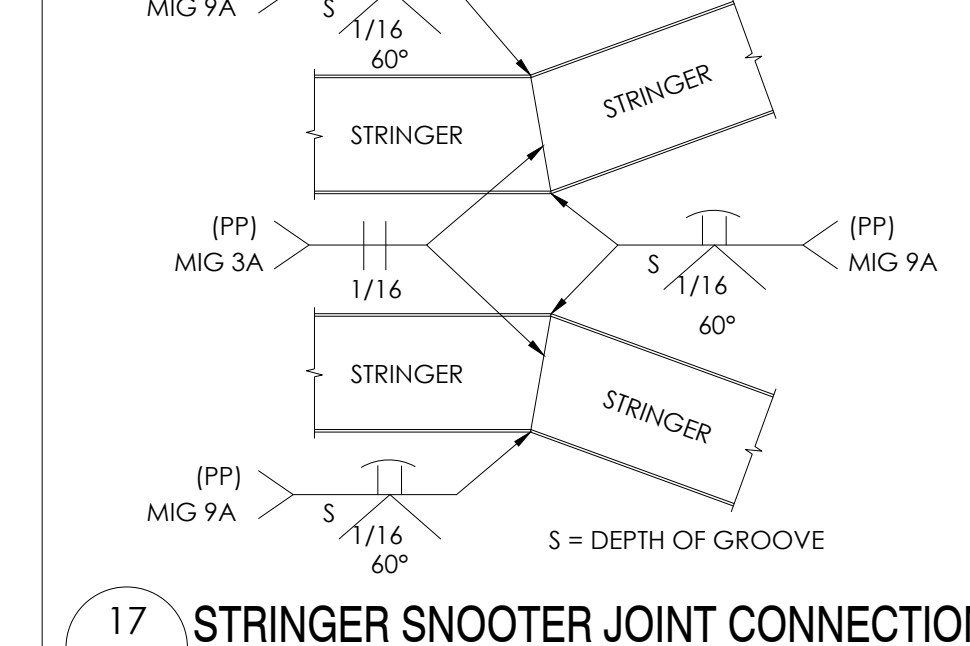

19 PRESSBOX BASE DETAIL
NOT TO SCALE

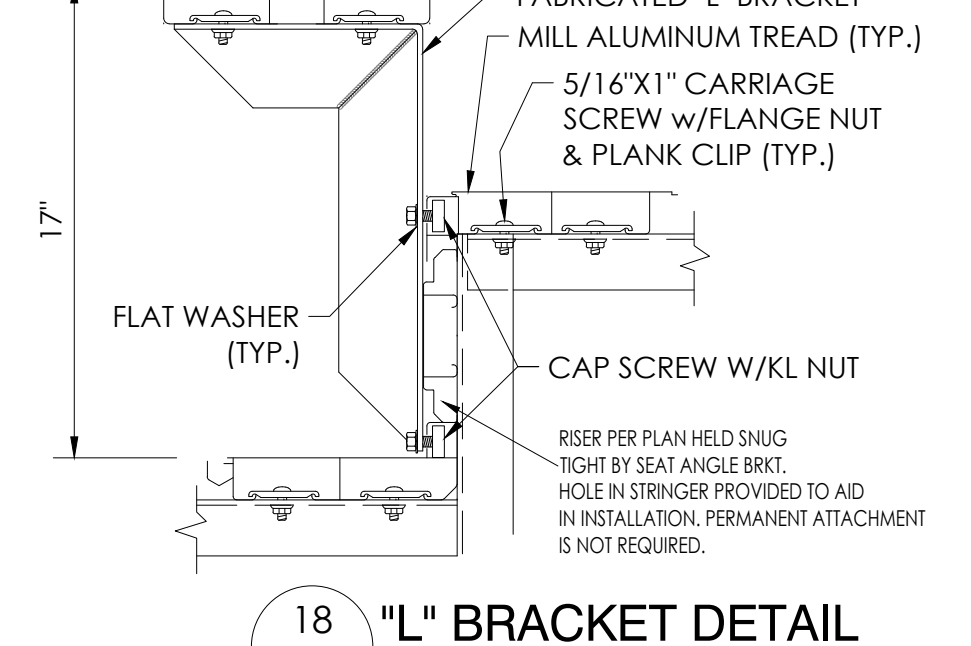

20 EXIT STEP HANDRAIL TERMINATION DETAIL
NOT TO SCALE

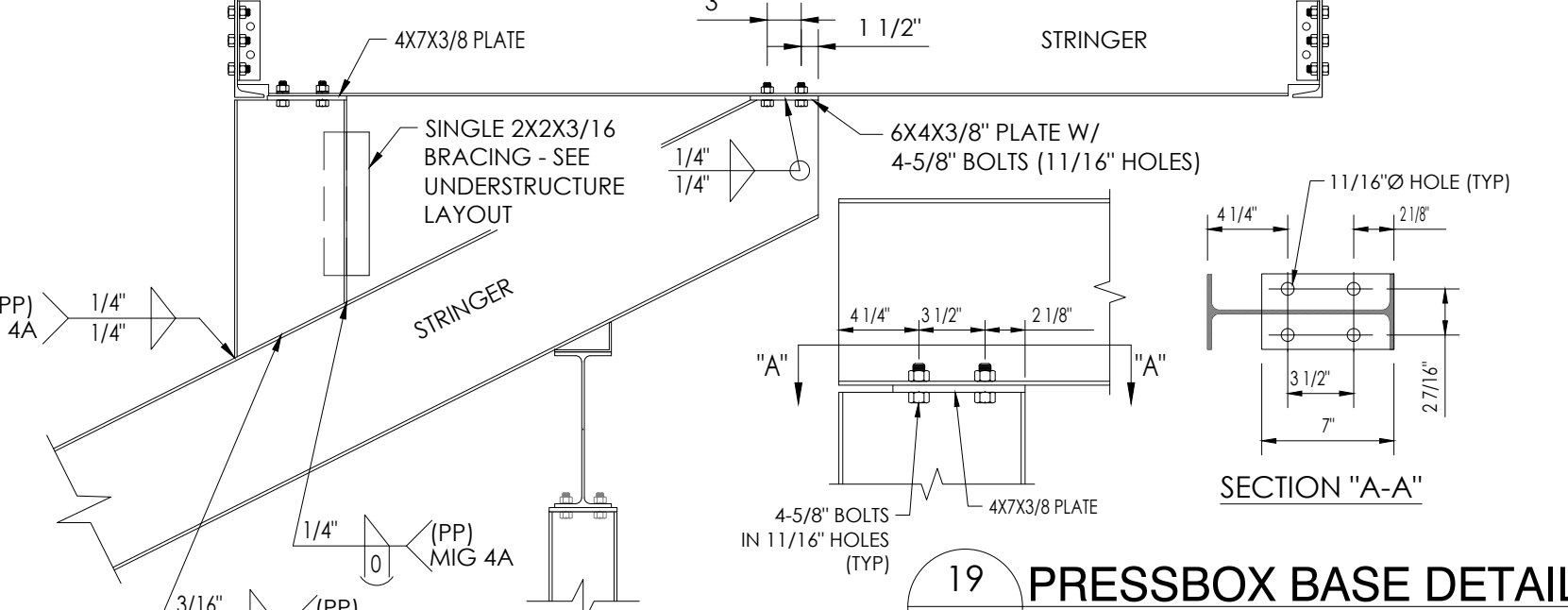

21 RAMP ASSEMBLY DETAIL
NOT TO SCALE

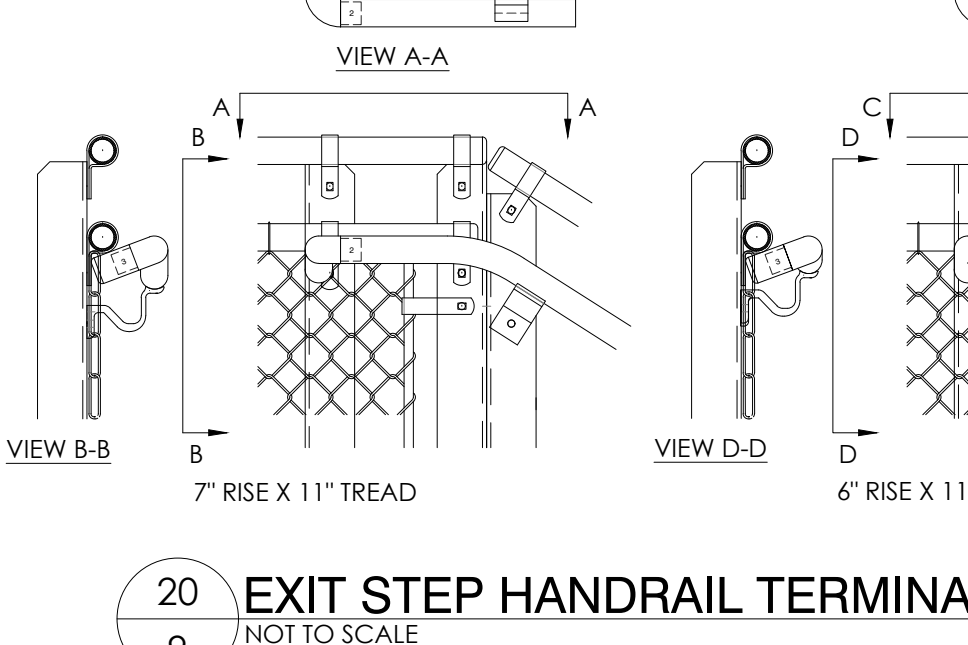

22 STEP RISERS @ BOTTOM OF EXIT STEPS
NOT TO SCALE

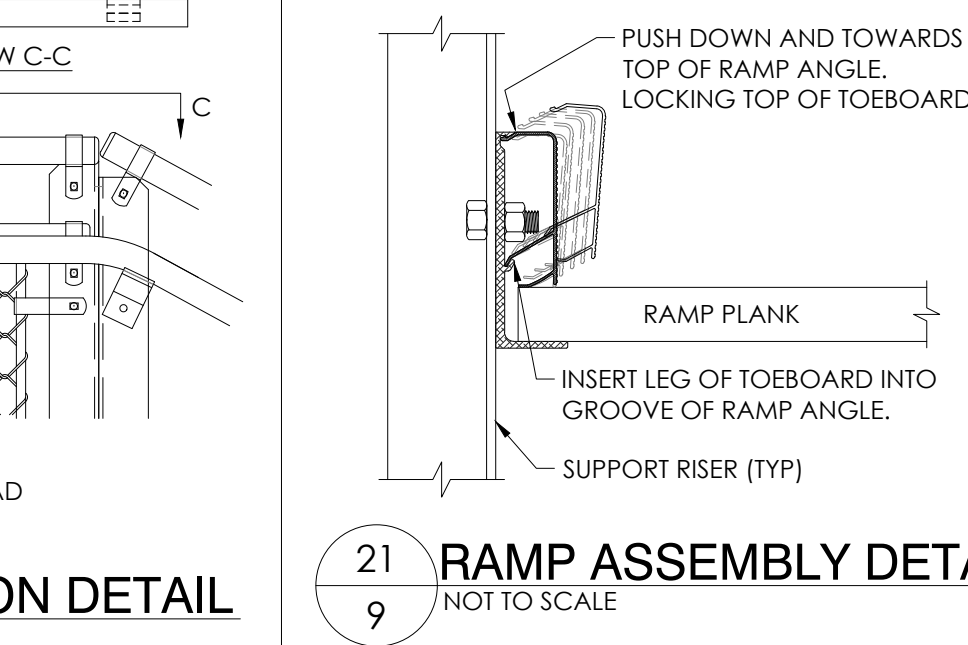

23 RAMP PLANK DETAIL
NOT TO SCALE

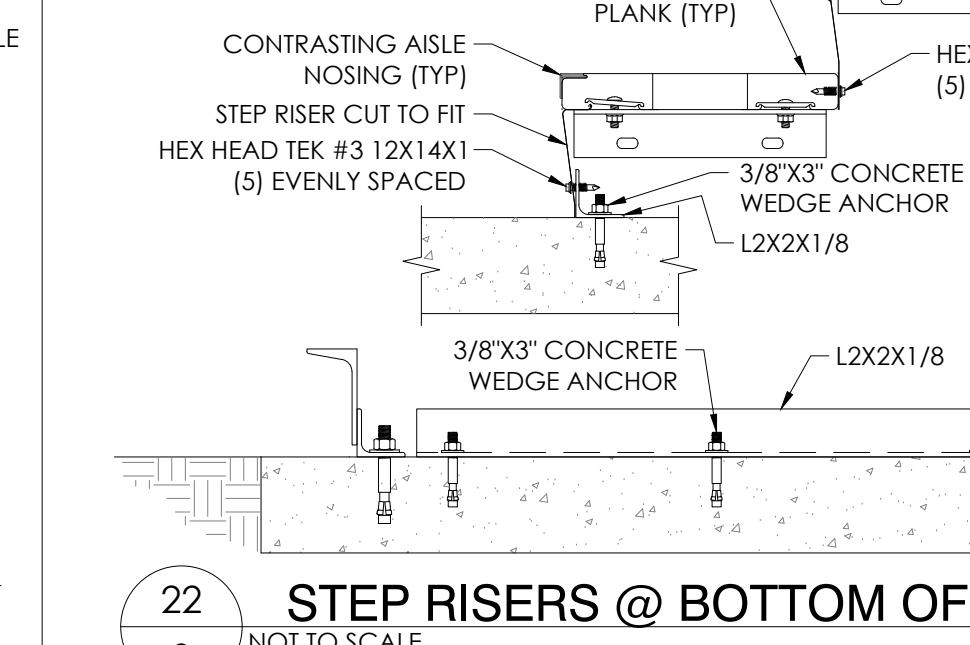

24 STEP RISERS @ BOTTOM OF EXIT STEPS
NOT TO SCALE

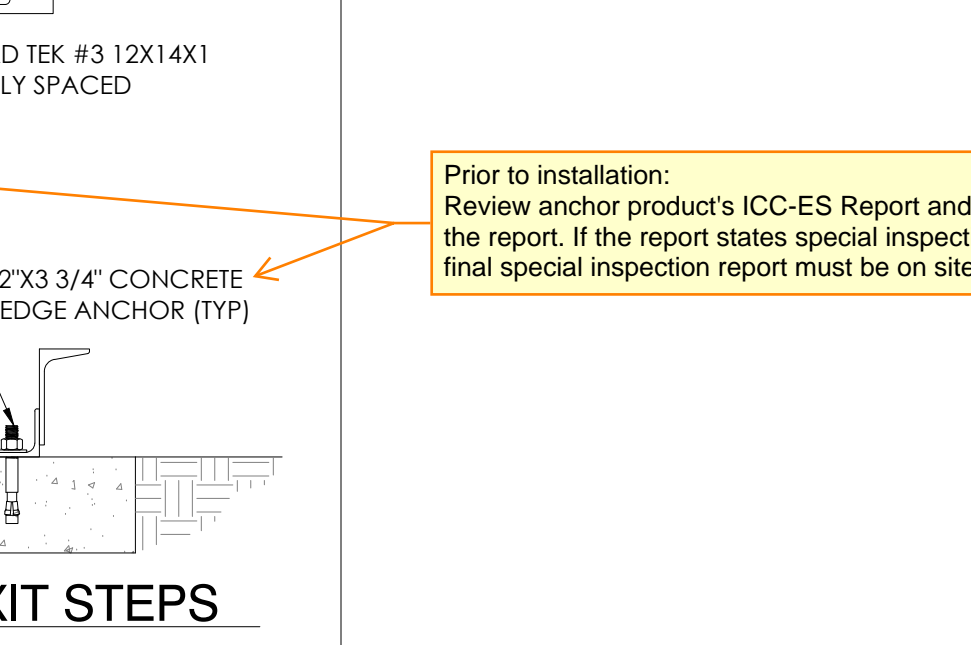

25 RAMP PLANK DETAIL
NOT TO SCALE

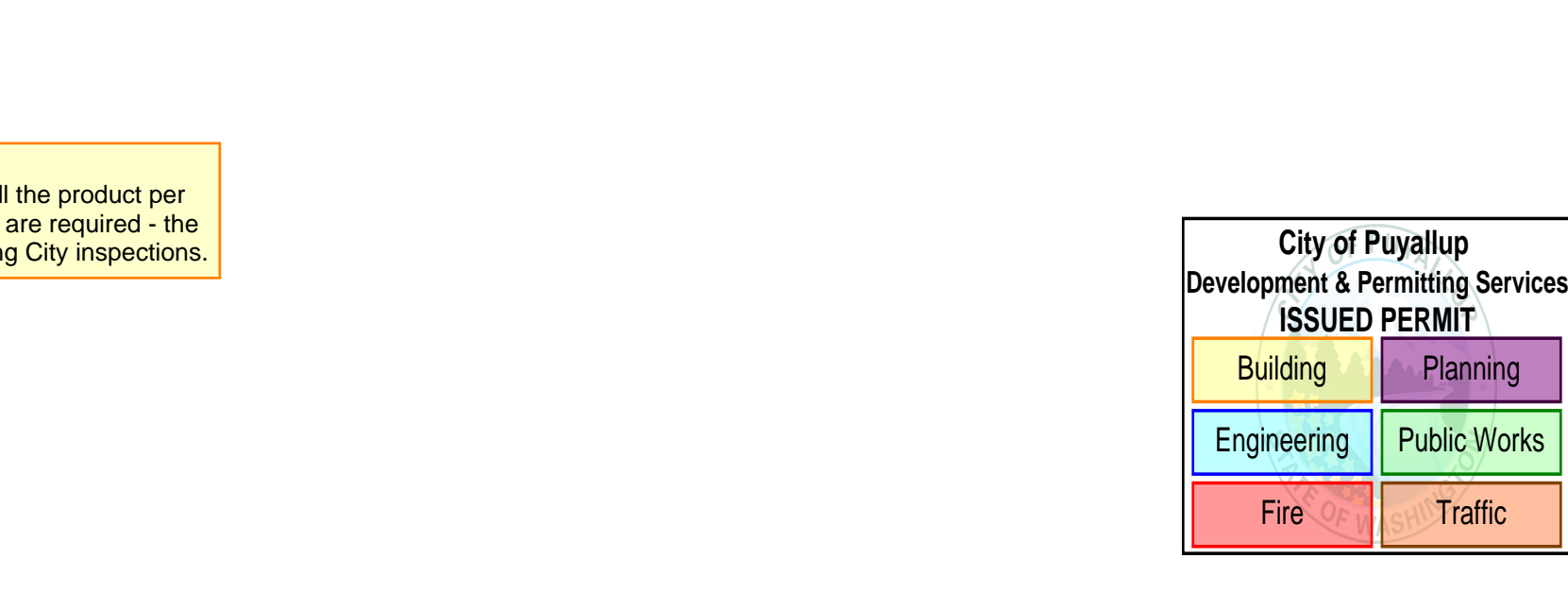

26 STEP RISERS @ BOTTOM OF EXIT STEPS
NOT TO SCALE

DETAIL NUMBER
SHEET NUMBER

BROOKS RANSOM ASSOCIATES
ARCHITECTS
10000 PLYMOUTH BLVD. SUITE 100
FRESH MEADOWS, TX 76044
PH: (559) 449-8444 • FAX: (559) 449-8404



PO Box One, Graham, Texas 76450
801 Fifth Street,
Phone: 940/549-0733 Fax: 940/549-1865
INC. OR SOUTHERN BLEACHER COMPANY, THE
INC. OR SOUTHERN BLEACHER COMPANY, THE
UPON INVENTION, DRAWING & PROTECTED UNDER
U.S. AND INTERNATIONAL COPYRIGHT LAW.

SHEET TITLE: DETAIL SHEET
16" RISE X 24" TREAD / 184'-0" (10 ROWS)

Table with columns: REV, DATE, DESCRIPTION, REVISION, DATE, DESCRIPTION, REVISION. Includes a grid for revision tracking.

CASCADE CHRISTIAN SCHOOL
NEW BLEACHER
PUYALLUP, WASHINGTON

City of Puyallup
Development & Permitting Services
ISSUED PERMIT

Building	Planning
Engineering	Public Works
Fire	Traffic

Prior to installation:
Review anchor product's ICC-ES Report and install the product per the report. If the report states special inspection(s) are required - the final special inspection report must be on site during City inspections.

22" X 34" (11 X 17)
= 1/2 indicated scale