

**Cascade Christian
Schools
811 21ST St SE
Puyallup, WA 98372
Parcel Number:
0420352159**

Detail Sheet:

Scope of Work:

- Add 3 Sinks to northern wall, where plumbing exists in walls
- Add 36" Cabinets to east and south walls

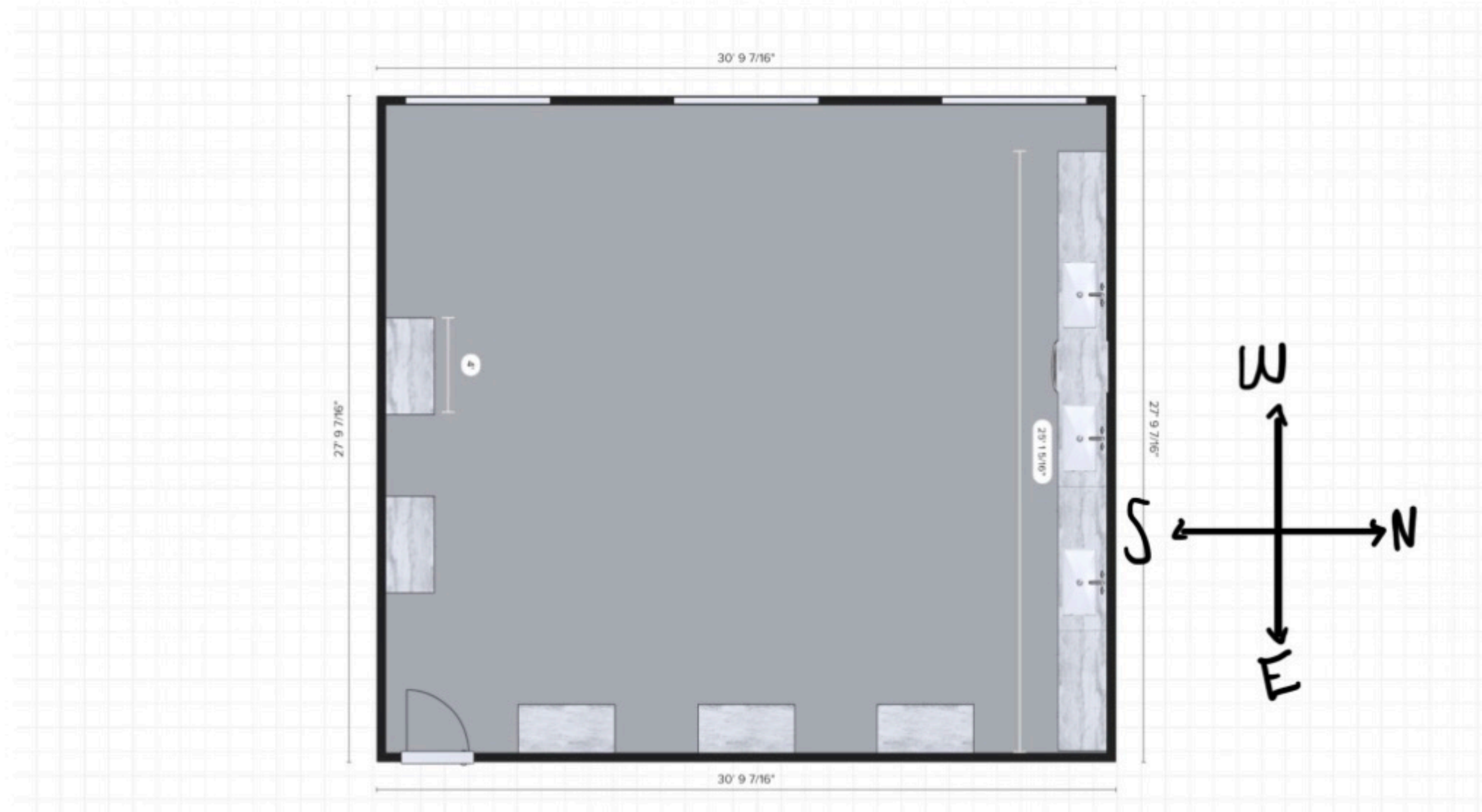

PRCTI20250675

City of Puyallup Development & Permitting Services ISSUED PERMIT	
Building	Planning
Engineering	Public Works
Fire	Traffic

