

1200 7TH AVENUE TOWNHOMES

A PORTION OF THE SW 1/4 OF THE SE 1/4 OF SEC. 27, T. 20N, R. 4E,
WILLAMETTE MERIDIAN, CITY OF PUYALLUP, PIERCE COUNTY, WASHINGTON

SHEET INDEX

- C1 COVER & SITE PLAN
- C2 EROSION CONTROL PLAN
- C3 EROSION CONTROL NOTES & DETAILS
- C4 PAVING AND DRAINAGE PLAN
- C5 DETENTION TANK PLAN
- C6 FRONTAGE IMPROVEMENT PLAN
- C7 DIMENSION/STRIPING PLAN
- C8 STREET, STORM AND SEWER DETAILS
- C8A STORMTECH NOTES & DETAILS
- C8B STORMTECH NOTES & DETAILS
- C9 SEWER AND WATER PLAN
- C10 SEWER AND WATER DETAILS

PLANTING AREAS NOTE

ALL PLANTING AREAS SHALL BE MULCHED WITH A UNIFORM FOUR (4") INCH LAYER OF ORGANIC COMPOST MULCH MATERIAL OR WOOD CHIPS OVER A PROPERLY CLEANED AMENDED AND GRADED SUBSURFACE.

PROJECT STATISTICS

SITE = 20,799 SF (0.47 AC)
ZONING = RM10 (RESIDENTIAL MULTI-FAMILY)
DENSITY = 8 DU PER ACRE MIN, 10 DU PER ACRE MAX
UNITS PROPOSED = 6 (80.46 = 3.68 DU/AC MIN./100.46 = 4.60 DU/AC MAX.)

EXISTING IMPERVIOUS SURFACE AREA = 2,886 SF
BUILDING COVERAGE MAX. = 60% (12,479 SF)
PROPOSED BUILDING COVERAGE = 23% (4,691 SF)
ROOF AREA = 4,706 SF
IMPERVIOUS AREA = 11,360 SF
PRIVATE OPEN SPACE PROVIDED = 200 SF/UNIT (PATIO)
COMMON OPEN SPACE PROVIDED = 4,212 SF
PARKING SPACES PROVIDED = 12

MINIMUM LOT WIDTH = 30'
MINIMUM LOT DEPTH = 70'
MINIMUM FRONT SETBACK = 15'
MINIMUM REAR SETBACK = 15'
MINIMUM INTERIOR SIDE SETBACK = 3'
MINIMUM STREET SIDE YARD SETBACK = 10'
MINIMUM STREET FRONTAGE = 15'
HEIGHT MAX = 28'

SOIL TYPE: PUYALLUP SANDY LOAM

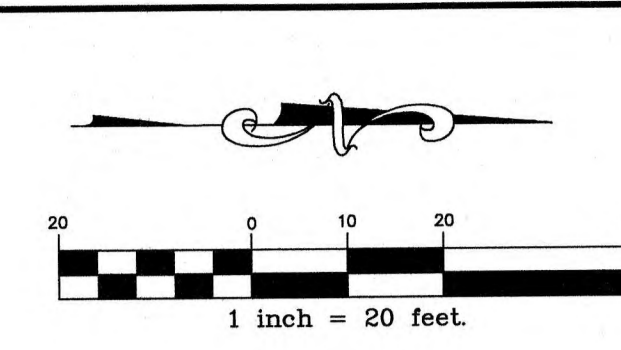

OWNER

SEATAC ENTERPRISE, LLC
10019 SE 226TH PL
KENT, WA 98031

ADDRESS

1200 7TH AVE SE
PUYALLUP, WA 98374

PARCEL NUMBER

7845001.330

SURVEY BY

CES NW, INC.
429 - 29TH STREET NE, SUITE D
PUYALLUP, WA 98372
PHONE: 253-848-4282

VERTICAL DATUM

NAVD88 (PER THE WASHINGTON STATE REFERENCE NETWORK, WGS)

BASIS OF BEARINGS

NAD 83-2011 (EPOCH 2010.00), WASHINGTON STATE PLANE, SOUTH ZONE, (PER THE WASHINGTON STATE REFERENCE NETWORK, WGS)

LEGAL DESCRIPTION

(PER STATUTORY WARRANTY DEED FILED UNDER RECORDING NUMBER 201910110806).
THE WEST 33 FEET OF BLOCK 77, AND THE EAST 50 FEET OF BLOCK 78, FRANK R. SPINNING'S FIRST ADDITION TO THE TOWN OF PUYALLUP, ACCORDING TO THE PLAT THEREOF RECORDED IN BOOK 4 OF PLATS, PAGE 86, IN PIERCE COUNTY, WASHINGTON.
SITUATE IN THE COUNTY OF PIERCE, STATE OF WASHINGTON.

LEGEND

EXISTING	DESCRIPTION	PROPOSED
⊕	MONUMENT	⊙
---	MONUMENT LINE	---
---	PROPERTY LINE	---
---	RIGHT OF WAY LINE	---
---	BUILDING SETBACK LINE	---
---	CHAIN LINK FENCE	---
---	WOOD FENCE	---
---	CURB & GUTTER	---
---	EDGE OF PAVEMENT	---
---	CONTOURS	---
---	STREET SIGN	---
---	STORM DRAIN CATCH BASIN	---
---	STORM DRAIN MANHOLE	---
---	ROOF DOWNSPOUT	---
---	STORM DRAIN LINE	---
---	SANITARY SEWER MANHOLE	---
---	SANITARY SEWER CLEANOUT	---
---	SANITARY SEWER LINE	---
---	FIRE HYDRANT	---
---	WATER VALVE	---
---	WATER METER	---
---	THRUST BLOCKING	---
---	WATER MAIN	---
---	POWER/UTILITY POLE	---
---	GUY WIRE	---
---	ASPHALT CONCRETE	---
---	CEMENT CONCRETE	---
---	LANDSCAPE WALL	---
---	SAWCUT LINE	---
---	GRIND AND INLAY	---
---	CLEARING LIMITS	---
---	SILT FENCE	---
---	EVA STALL	---
---	ADA STALL	---

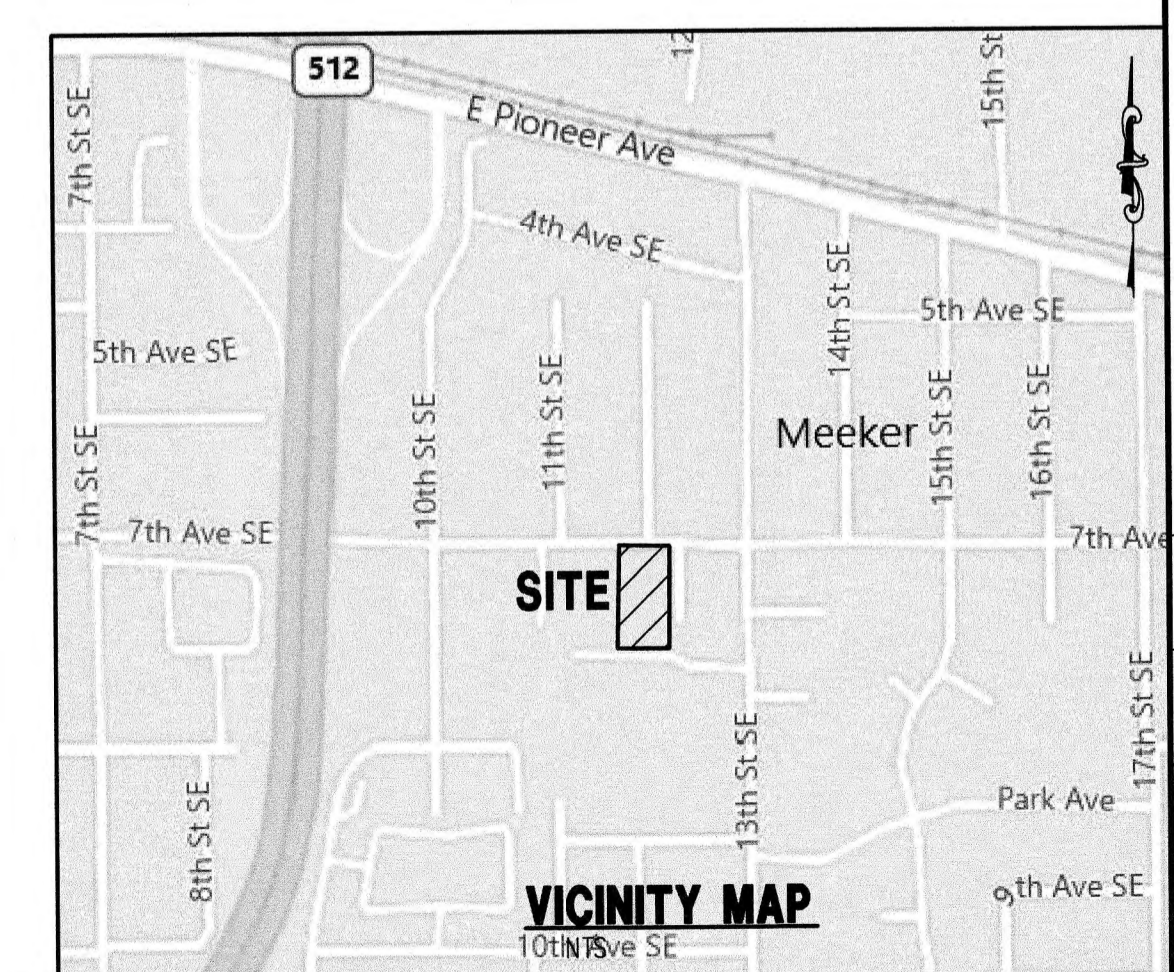
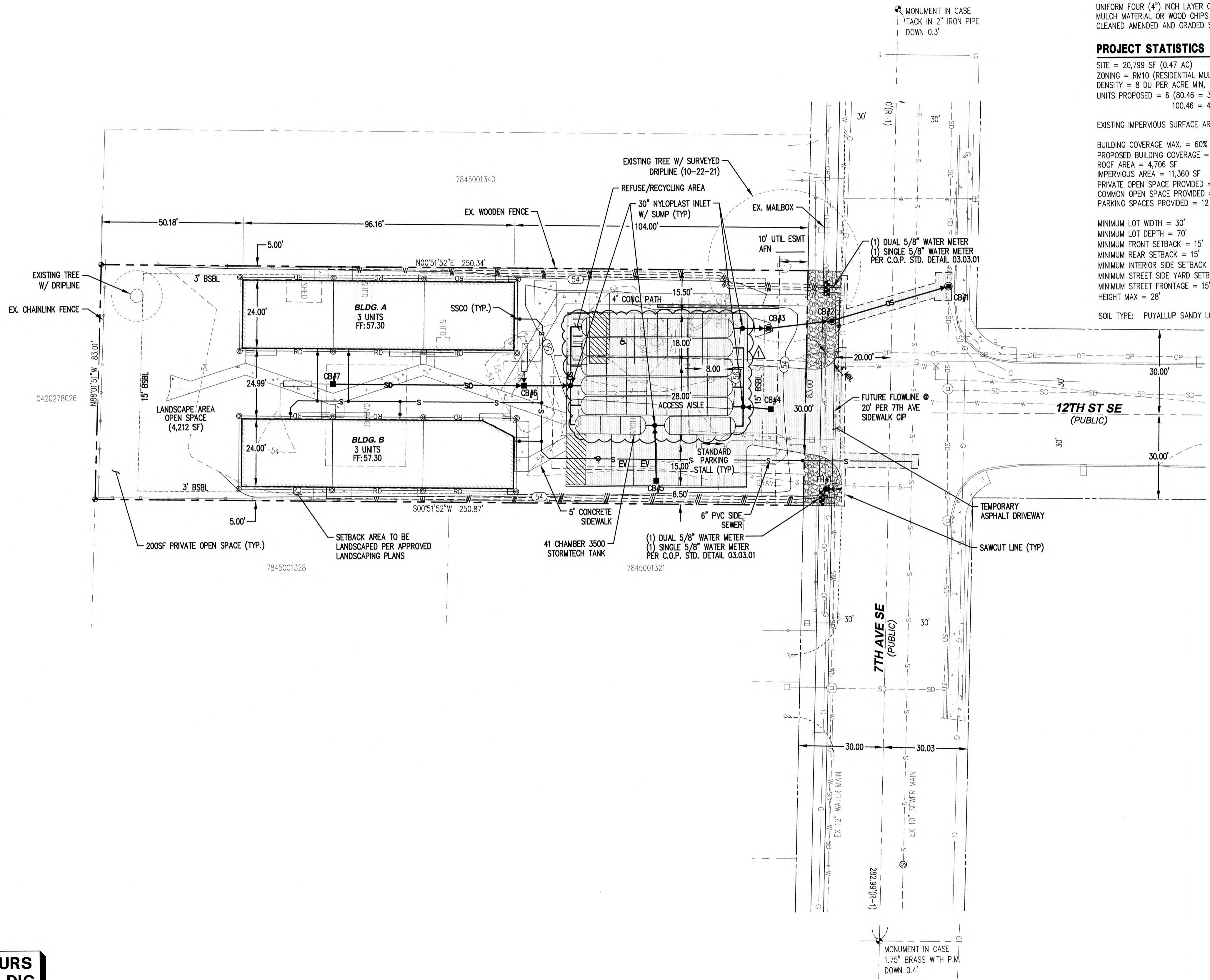

CALL 48 HOURS BEFORE YOU DIG DIAL 811

APPROVED	BY: <i>Sam Morrison</i>	DATE: 09/05/2025
CITY OF PUYALLUP ENGINEERING SERVICES		
NOTE: THIS APPROVAL IS VOID AFTER 180 DAYS FROM APPROVAL DATE. THE CITY WILL NOT BE RESPONSIBLE FOR ERRORS AND/OR OMISSIONS ON THESE PLANS. FIELD CONDITIONS MAY DICTATE CHANGES TO THESE PLANS AS DETERMINED BY THE CITY ENGINEER		
Revision:	PLAN CHANGE 1	No.
Date:	7/28/25	Int.



C.E.S. NW INC.
CIVIL ENGINEERING & SURVEYING
409 - 29TH ST. NE, SUITE D
PUYALLUP, WA 98372
PH: (253) 848-4282
cesnw@cesnwinc.com

1200 7TH AVENUE TOWNHOMES COVER AND SITE PLAN
SEATAC ENTERPRISE, LLC
Client: 10019 SE 226TH PL, KENT, WA 98031

Project:	1200 7TH AVENUE TOWNHOMES COVER AND SITE PLAN
Designed:	DPS
Drawn:	RWD
Checked:	DPS
Scale:	1"=20'
Date:	08/27/25
Job No.:	19078
Sheet No.:	C1
	1 of 12 Sheets

GRADING, EROSION AND SEDIMENTATION CONTROL NOTES:

- ALL WORK IN CITY RIGHT-OF-WAY REQUIRES A PERMIT FROM THE CITY OF PUYALLUP. PRIOR TO ANY WORK COMMENCING, THE GENERAL CONTRACTOR SHALL ARRANGE FOR A PRECONSTRUCTION MEETING AT THE DEVELOPMENT SERVICES CENTER TO BE ATTENDED BY ALL CONTRACTORS THAT WILL PERFORM WORK SHOWN ON THE ENGINEERING PLANS, REPRESENTATIVES FROM ALL APPLICABLE UTILITY COMPANIES, THE PROJECT OWNER AND APPROPRIATE CITY STAFF. CONTACT ENGINEERING SERVICES TO SCHEDULE THE MEETING (253) 841-5568. THE CONTRACTOR IS RESPONSIBLE TO HAVE THEIR OWN APPROVED SET OF PLANS AT THE MEETING.
- AFTER COMPLETION OF ALL ITEMS SHOWN ON THESE PLANS AND BEFORE ACCEPTANCE OF THE PROJECT, THE CONTRACTOR SHALL OBTAIN A "PUNCH LIST" PREPARED BY THE CITY'S INSPECTOR DETAILING REMAINING ITEMS OF WORK TO BE COMPLETED. ALL ITEMS OF WORK SHOWN ON THESE PLANS SHALL BE COMPLETED TO THE SATISFACTION OF THE CITY PRIOR TO ACCEPTANCE OF THE WATER SYSTEM AND PROVISION OF SANITARY SEWER SERVICE.
- ALL MATERIALS AND WORKMANSHIP SHALL CONFORM TO THE STANDARD SPECIFICATIONS FOR ROAD, BRIDGE, AND MUNICIPAL CONSTRUCTION (HEREINAFTER REFERRED TO AS THE "STANDARD SPECIFICATIONS"), WASHINGTON STATE DEPARTMENT OF TRANSPORTATION AND AMERICAN PUBLIC WORKS ASSOCIATION, WASHINGTON STATE CHAPTER, LATEST EDITION, UNLESS SUPERSEDED OR AMENDED BY THE CITY OF PUYALLUP CITY STANDARDS FOR PUBLIC WORKS ENGINEERING AND CONSTRUCTION (HEREINAFTER REFERRED TO AS THE "CITY STANDARDS").
- A COPY OF THESE APPROVED PLANS AND APPLICABLE CITY DEVELOPER SPECIFICATIONS AND DETAILS SHALL BE ON SITE DURING CONSTRUCTION.
- ANY REVISIONS MADE TO THESE PLANS MUST BE REVIEWED AND APPROVED BY THE DEVELOPER'S ENGINEER AND THE CITY ENGINEER PRIOR TO ANY IMPLEMENTATION IN THE FIELD. THE CITY SHALL NOT BE RESPONSIBLE FOR ANY ERRORS AND/OR OMISSIONS ON THESE PLANS.
- THE CONTRACTOR SHALL HAVE ALL UTILITIES VERIFIED ON THE GROUND PRIOR TO ANY CONSTRUCTION. CALL (811) AT LEAST TWO WORKING DAYS IN ADVANCE. THE OWNER AND HIS/HER ENGINEER SHALL BE CONTACTED IMMEDIATELY IF A CONFLICT EXISTS.
- ALL LIMITS OF CLEARING AND AREAS OF VEGETATION PRESERVATION AS PRESCRIBED ON THE PLANS SHALL BE CLEARLY FLAGGED IN THE FIELD AND OBSERVED DURING CONSTRUCTION.
- ALL REQUIRED SEDIMENTATION AND EROSION CONTROL FACILITIES MUST BE CONSTRUCTED AND IN OPERATION PRIOR TO ANY LAND CLEARING AND/OR OTHER CONSTRUCTION TO ENSURE THAT SEDIMENT LADEN WATER DOES NOT ENTER THE NATURAL DRAINAGE SYSTEM. THE CONTRACTOR SHALL SCHEDULE AN INSPECTION OF THE EROSION CONTROL FACILITIES PRIOR TO ANY LAND CLEARING AND/OR OTHER CONSTRUCTION. ALL EROSION AND SEDIMENT FACILITIES SHALL BE MAINTAINED IN A SATISFACTORY CONDITION AS DETERMINED BY THE CITY, UNTIL SUCH TIME THAT CLEARING AND/OR CONSTRUCTION IS COMPLETED AND THE POTENTIAL FOR ON-SITE EROSION HAS PASSED. THE IMPLEMENTATION, MAINTENANCE, REPLACEMENT, AND ADDITIONS TO THE EROSION AND SEDIMENTATION CONTROL SYSTEMS SHALL BE THE RESPONSIBILITY OF THE PERMITTEE.
- THE EROSION AND SEDIMENTATION CONTROL SYSTEM FACILITIES DEPICTED ON THESE PLANS ARE INTENDED TO BE MINIMUM REQUIREMENTS TO MEET ANTICIPATED SITE CONDITIONS. AS CONSTRUCTION PROGRESSES AND UNEXPECTED OR SEASONAL CONDITIONS DICTATE, FACILITIES WILL BE NECESSARY TO ENSURE COMPLETE SILTATION CONTROL ON THE SITE. DURING THE COURSE OF CONSTRUCTION, IT SHALL BE THE OBLIGATION AND RESPONSIBILITY OF THE PERMITTEE TO ADDRESS ANY NEW CONDITIONS THAT MAY BE CREATED BY HIS ACTIVITIES AND TO PROVIDE ADDITIONAL FACILITIES, OVER AND ABOVE THE MINIMUM REQUIREMENTS, AS MAY BE NEEDED TO PROTECT ADJACENT PROPERTIES, SENSITIVE AREAS, NATURAL WATER COURSES, AND/OR STORM DRAINAGE SYSTEMS.
- APPROVAL OF THESE PLANS IS FOR GRADING, TEMPORARY DRAINAGE, EROSION AND SEDIMENTATION CONTROL ONLY. IT DOES NOT CONSTITUTE AN APPROVAL OF PERMANENT STORM DRAINAGE DESIGN, SIZE OR LOCATION OF PIPES, RESTRICTORS, CHANNELS, OR RETENTION FACILITIES.
- ANY DISTURBED AREA WHICH HAS BEEN STRIPPED OF VEGETATION AND WHERE NO FURTHER WORK IS ANTICIPATED FOR A PERIOD OF 30 DAYS OR MORE, MUST BE IMMEDIATELY STABILIZED WITH MULCHING, GRASS PLANTING, OR OTHER APPROVED EROSION CONTROL TREATMENT APPLICABLE TO THE TIME OF YEAR IN QUESTION. GRASS SEEDING ALONE WILL BE ACCEPTABLE ONLY DURING THE MONTHS OF APRIL THROUGH SEPTEMBER INCLUSIVE. SEEDING MAY PROCEED OUTSIDE THE SPECIFIED TIME PERIOD WHENEVER IT IS IN THE INTEREST OF THE PERMITTEE BUT MUST BE AUGMENTED WITH MULCHING, NETTING, OR OTHER TREATMENT APPROVED BY THE CITY.
- IN CASE EROSION OR SEDIMENTATION OCCURS TO ADJACENT PROPERTIES, ALL CONSTRUCTION WORK WITHIN THE DEVELOPMENT THAT WILL FURTHER AGGRAVATE THE SITUATION MUST CEASE, AND THE OWNER/CONTRACTOR WILL IMMEDIATELY COMMENCE RESTORATION METHODS. RESTORATION ACTIVITY WILL CONTINUE UNTIL SUCH TIME AS THE AFFECTED PROPERTY OWNER IS SATISFIED.
- NO TEMPORARY OR PERMANENT STOCKPILING OF MATERIALS OR EQUIPMENT SHALL OCCUR WITHIN CRITICAL AREAS OR ASSOCIATED BUFFERS, OR THE CRITICAL ROOT ZONE FOR VEGETATION PROPOSED FOR RETENTION.
- IF AT ANY TIME DURING CONSTRUCTION IT IS DETERMINED BY THE CITY THAT MUD AND DEBRIS ARE BEING TRACKED ONTO PUBLIC STREETS WITH INSUFFICIENT CLEANUP, ALL WORK SHALL CEASE ON THE PROJECT UNTIL THIS CONDITION IS CORRECTED. THE CONTRACTOR AND/OR THE OWNER SHALL IMMEDIATELY TAKE ALL STEPS NECESSARY TO PREVENT FUTURE TRACKING OF MUD AND DEBRIS INTO THE PUBLIC ROW, WHICH MAY INCLUDE THE INSTALLATION OF A WHEEL WASH FACILITY ON-SITE.
- SEDIMENT-LADEN RUNOFF SHALL NOT BE ALLOWED TO DISCHARGE BEYOND THE CONSTRUCTION LIMITS IN ACCORDANCE WITH THE CITY'S NPDES GENERAL STORMWATER PERMIT.

CONSTRUCTION SEQUENCE

- THE CONTRACTOR IS TO REQUEST A PRE-CONSTRUCTION MEETING WITH THE CITY'S INSPECTOR.
- CLEARLY STAKE, FLAG OR FENCE CLEARING LIMITS/WORK AREA. NO WORK SHALL BE PERFORMED OUTSIDE THESE LIMITS WITHOUT PRIOR APPROVAL FROM THE CITY OF PUYALLUP.
- PRIOR TO STARTING SITE WORK, REQUEST AN INSPECTION FOR EROSION AND SEDIMENT, INSPECTION CODE #1010, BY CALLING THE INSPECTION REQUEST LINE AT 1-877-232-6456.
- PROVIDE SILT FENCING AND INSTALL CONSTRUCTION ENTRANCE AS SHOWN ON THE APPROVED PLANS.
- GRADE SITE AS SHOWN ON THE APPROVED PLANS.
- CONSTRUCT THE DETENTION TANK, STORMWATER COLLECTION SYSTEM AND INSTALL CB INLET PROTECTION.
- CONSTRUCT THE BUILDING FOUNDATIONS, SIDE SEWER, AND WATER SERVICE.
- PAVE THE PARKING LOT AND FRONTAGE IMPROVEMENTS.
- AMEND SOILS PER CS 01.02.08A.
- RELOCATE EROSION CONTROL MEASURES OR INSTALL NEW MEASURES SO THAT AS SITE CONDITIONS CHANGE, THE EROSION AND SEDIMENT CONTROL IS ALWAYS IN ACCORDANCE WITH CITY OF PUYALLUP AND DEPARTMENT OF ECOLOGY EROSION AND SEDIMENT CONTROL STANDARDS.
- COVER ALL AREAS, INCLUDING STOCKPILES, THAT WILL BE UNWORKED FOR MORE THAN SEVEN DAYS DURING THE DRY SEASON OR TWO DAYS DURING THE WET SEASON WITH STRAW, WOOD FIBER MULCH, PLASTIC SHEETING OR EQUIVALENT.
- STABILIZE ALL AREAS WITHIN SEVEN DAYS OF REACHING FINAL GRADE.
- SEED, SO, STABILIZE, OR COVER ANY AREAS TO REMAIN UNWORKED FOR MORE THAN 30 DAYS.
- CALL FOR FINAL INSPECTIONS. UPON COMPLETION OF THE PROJECT, STABILIZE ALL DISTURBED AREAS AND REMOVE BMPs IF APPROPRIATE.

NOTES

- EROSION/SEDIMENTATION CONTROL MEASURES MUST BE FUNCTIONAL AND MAINTAINED DURING CONSTRUCTION.
- SOIL STOCK PILES TO BE COVERED WITHIN 24 HOURS.
- MAINTAIN POSITIVE DRAINAGE AWAY FROM STRUCTURE.
- AREAS TO BE DISTURBED ARE THE FOOTPRINT, PATIO, DRIVEWAY, & WALKWAY AREA W/ THE BALANCE OF THE LOT UNDISTURBED.
- DRIVEWAY PAVING MATERIAL TO BE CONCRETE.
- AT ANY TIME DURING CONSTRUCTION IT IS DETERMINED BY THE CITY THAT MUD AND DEBRIS ARE BEING TRACKED ONTO PUBLIC STREETS WITH INSUFFICIENT CLEANUP, ALL WORK SHALL CEASE ON THE PROJECT UNTIL THIS CONDITION IS CORRECTED. THE CONTRACTOR AND/OR THE OWNER SHALL IMMEDIATELY TAKE ALL STEPS NECESSARY TO PREVENT FUTURE TRACKING OF MUD AND DEBRIS INTO THE PUBLIC ROW, WHICH MAY INCLUDE THE INSTALLATION OF A WHEEL WASH FACILITY ON-SITE.
- SEDIMENT-LADEN RUNOFF SHALL NOT BE ALLOWED TO DISCHARGE BEYOND THE CONSTRUCTION LIMITS IN ACCORDANCE WITH THE PROJECT'S NPDES GENERAL STORMWATER PERMIT.

GRADING QUANTITIES

CUT: 0 CU. YD.
 FILL: 873 CU. YD.
 NET: 873 CU. YD. (FILL)

1200 7TH AVENUE TOWNHOMES

A PORTION OF THE SW 1/4 OF THE SE 1/4 OF SEC. 27, T. 20N, R. 4E,
 WILLAMETTE MERIDIAN, CITY OF PUYALLUP, PIERCE COUNTY, WASHINGTON

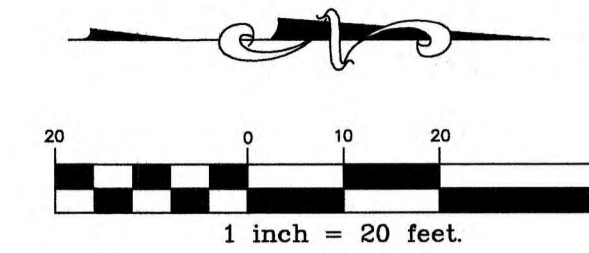

APPROVED
 BY: *[Signature]*
 CITY OF PUYALLUP
 ENGINEERING SERVICES
 DATE: 09/05/2025
 NOTE: THIS APPROVAL IS VOID AFTER 180 DAYS FROM APPROVAL DATE. THE CITY WILL NOT BE RESPONSIBLE FOR ERRORS AND/OR OMISSIONS ON THESE PLANS. FIELD CONDITIONS MAY DICTATE CHANGES TO THESE PLANS AS DETERMINED BY THE CITY ENGINEER.

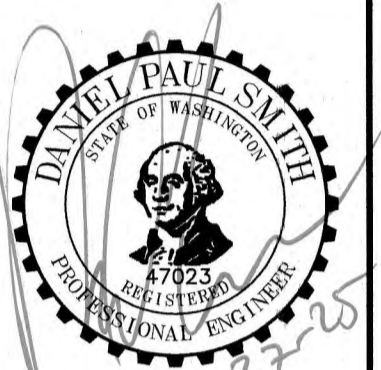
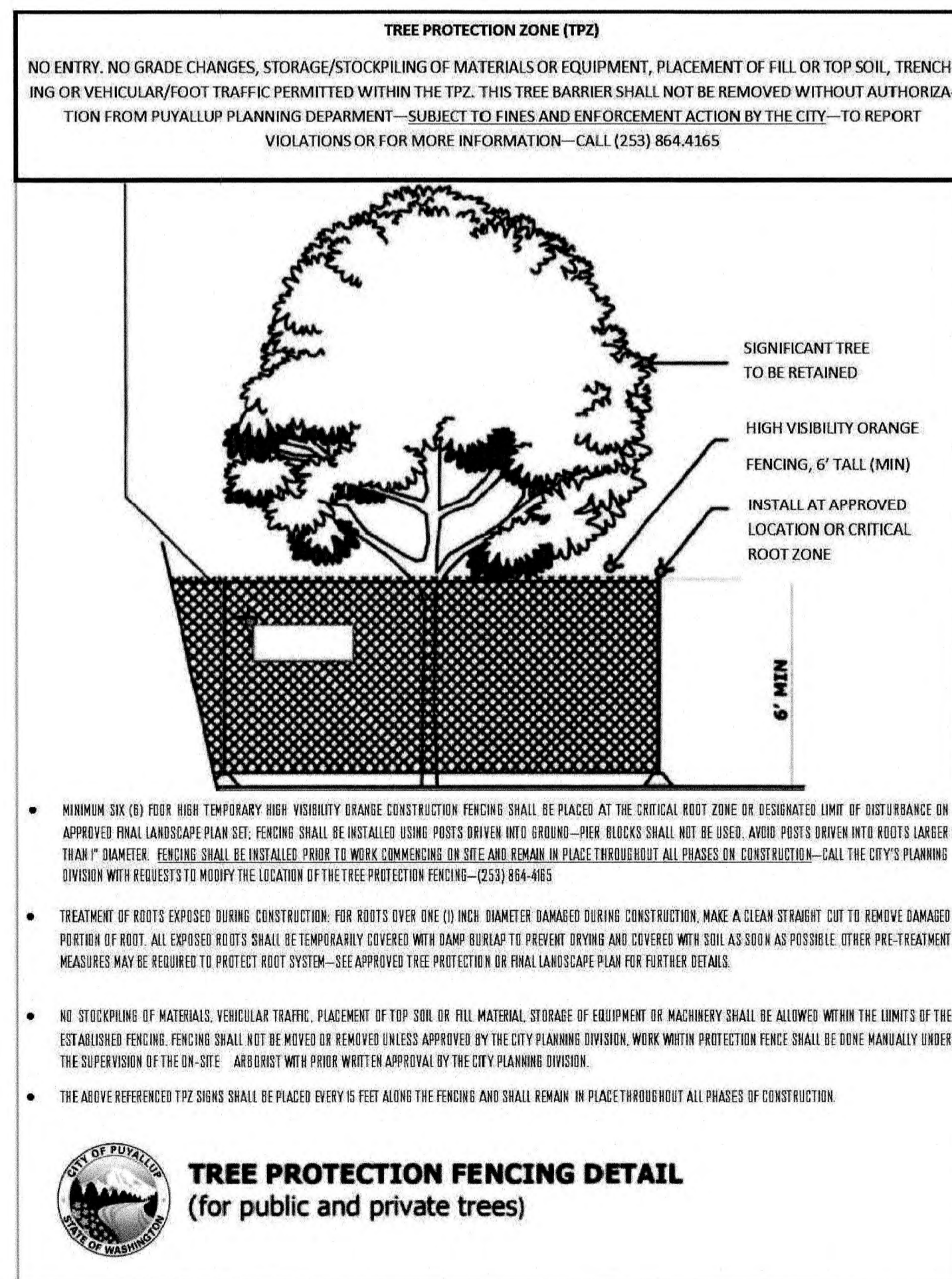
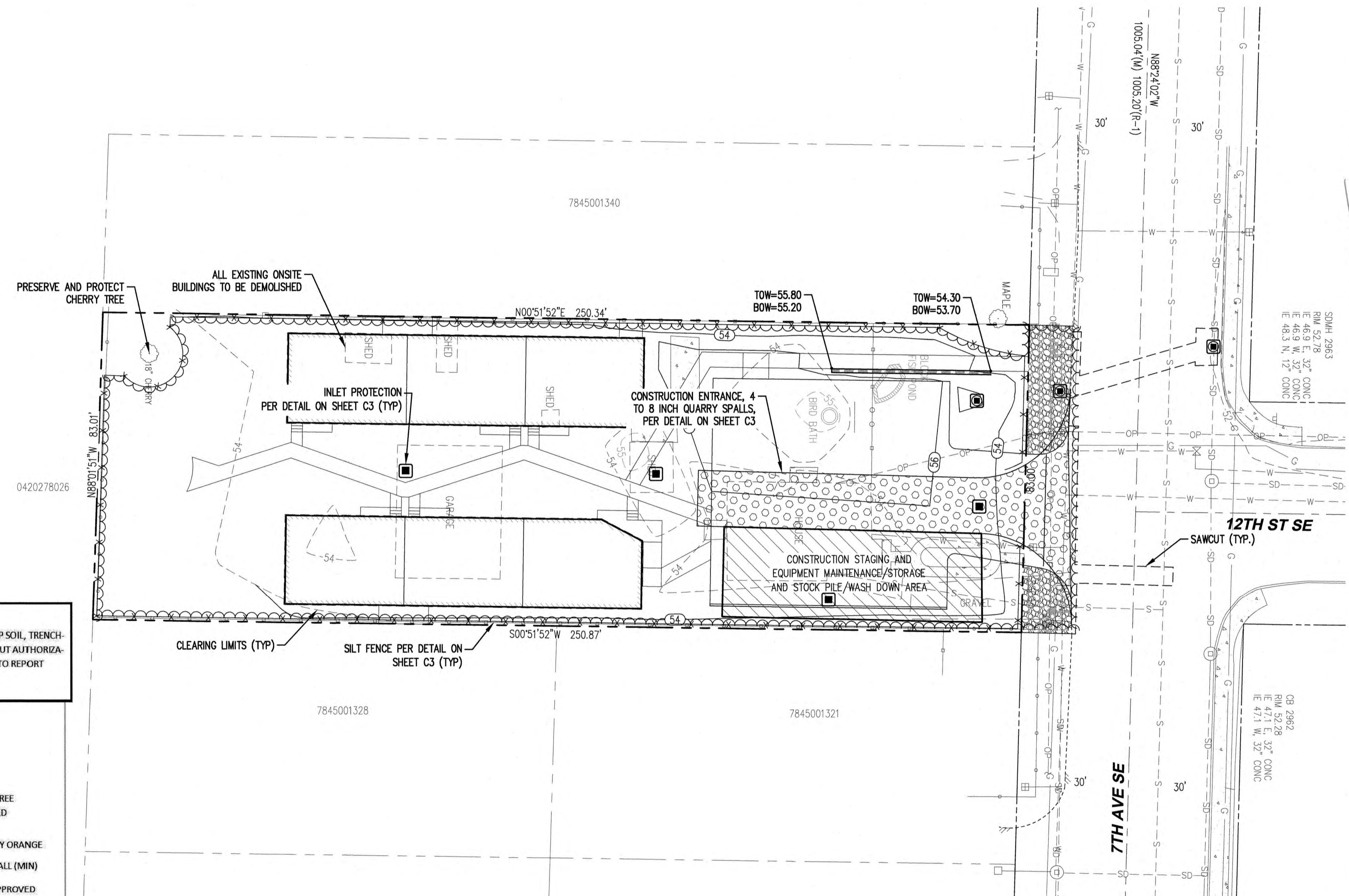

C.E.S. NW INC.
 CIVIL ENGINEERING & SURVEYING
 429 - 29TH ST., NE, SUITE D
 PUYALLUP, WA 98072
 PH: (253) 848-4382
 ceservice@cesnwinc.com

1200 7TH AVENUE TOWNHOMES
 EROSION CONTROL PLAN
 SEATAC ENTERPRISE, LLC
 10019 SE 426TH PL., KENT, WA 98031

Designed: DPS
 Drawn: RWG
 Checked: DPS

Scale: 1"=20'
 Date: 8/27/25
 Job No.: 19078
 Sheet No.: **C2**
 2 of 12 Sheets

CALL 48 HOURS BEFORE YOU DIG DIAL 811

1200 7TH AVENUE TOWNHOMES

A PORTION OF THE SW 1/4 OF THE SE 1/4 OF SEC. 27, T. 20N, R. 4E,
WILLAMETTE MERIDIAN, CITY OF PUYALLUP, PIERCE COUNTY, WASHINGTON

APPROVED

BY: *Jim Momen*
CITY OF PUYALLUP
ENGINEERING SERVICES
DATE: 09/05/2025

NOTE: THIS APPROVAL IS VOID AFTER 180 DAYS FROM APPROVAL DATE. THE CITY WILL NOT BE RESPONSIBLE FOR ERRORS AND/OR OMISSIONS ON THESE PLANS. FIELD CONDITIONS MAY DICTATE CHANGES TO THESE PLANS AS DETERMINED BY THE CITY ENGINEER

03/06/25	Date
DAB	Int.
	Revision:
	CITY COMMENTS
	No.

MULCHING NOTES

- MULCH MATERIALS USED SHALL BE HAY OR STRAW AND SHALL BE APPLIED AT A RATE OF 75-100 POUNDS PER 1,000 SQUARE FEET, OR 90-120 BALES PER ACRE TO A MIN. DEPTH OF 2 INCHES.
- MULCHES SHALL BE APPLIED IN ALL AREAS WITH EXPOSED SLOPES GRATER THAN 2:1.
- MULCHING SHALL BE USED IMMEDIATELY AFTER SEEDING OR IN AREAS WHICH CANNOT BE SEEDED BECAUSE OF THE SEASON.
- ALL AREAS NEEDED MULCH SHALL BE COVERED BY NOVEMBER 1.

TEMPORARY ESC MEASURES REQUIRED

- TEMPORARY CONSTRUCTION ENTRANCE
- SILT FENCING
- VEGETATION AND STABILIZATION OF EXPOSED SURFACES
- STOCKPILE PROTECTION
- INLET PROTECTION
- ADDITIONAL MEASURES MAY BE REQUIRED.

SEED MIXTURE FOR EROSION CONTROL

NAME:	% BY WEIGHT:	% PURITY:	% GERMINATION:
REDTOP (AGROSTIS ALBA)	10 PERCENT	92 PERCENT	90 PERCENT
ANNUAL RYE (LOLIUM MULTIFLORUM)	40 PERCENT	98 PERCENT	90 PERCENT
CHEWING FESCUE (FESTUCA RUBRA CONNUTATA - JAMESTOWN, BANNER, SHADOW, or KORBET)	40 PERCENT	97 PERCENT	80 PERCENT
WHITE DUTCH CLOVER (TRIFOLIUM REPENS)	10 PERCENT	96 PERCENT	90 PERCENT

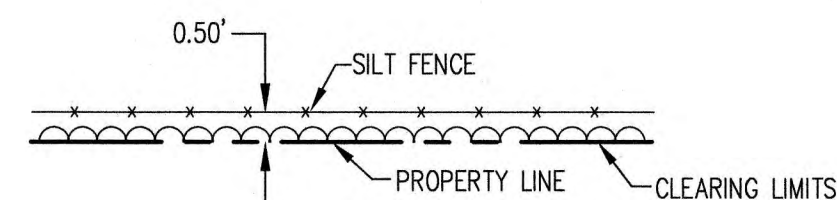

1 CLEARING LIMITS/SILT FENCE LOCATION
NTS

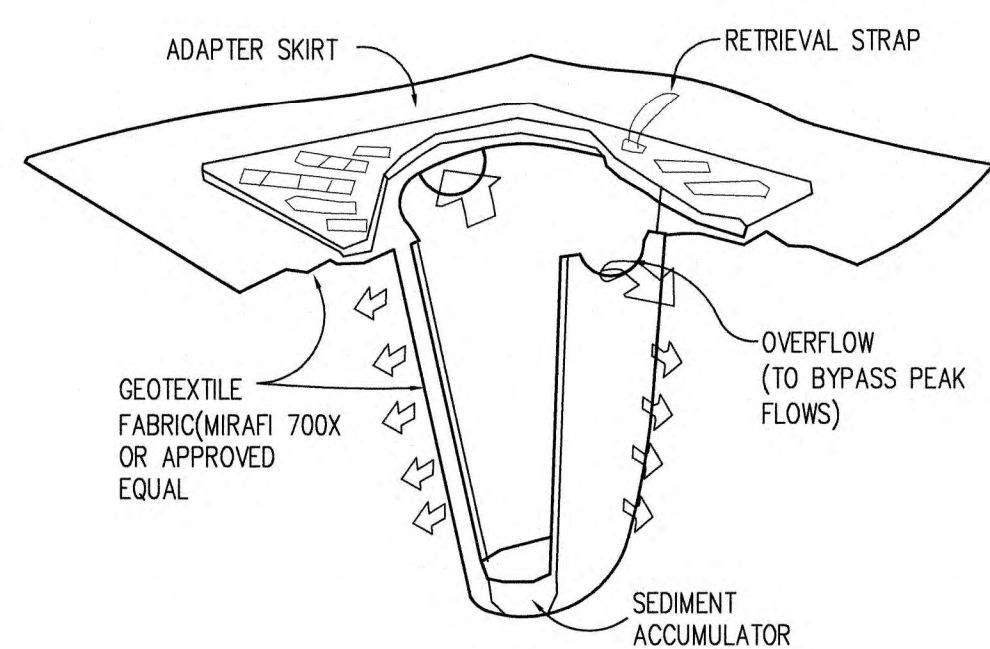

PROVIDE CB INSERT "STREAMGUARD FOR SEDIMENT" OR APPROVED EQUAL MANUFACTURER'S NAME: FOSS ENVIRONMENTAL ADDRESS: 200 SW MICHIGAN STREET SEATTLE, WA 98106 TELEPHONE: FOR INFORMATION: (800) 909-3677

2 CB SEDIMENT PROTECTION
NTS

- ALL LIMITS OF CLEARING AND AREAS OF VEGETATION PRESERVATION AS PRESCRIBED ON THE PLANS SHALL BE CLEARLY FLAGGED IN THE FIELD AND OBSERVED DURING CONSTRUCTION.
- ALL REQUIRED SEDIMENTATION AND EROSION CONTROL FACILITIES MUST BE CONSTRUCTED AND IN OPERATION PRIOR TO ANY LAND CLEARING AND/OR OTHER CONSTRUCTION TO ENSURE THAT SEDIMENT LADEN WATER DOES NOT ENTER THE NATURAL DRAINAGE SYSTEM. THE CONTRACTOR SHALL SCHEDULE AN INSPECTION OF THE EROSION CONTROL FACILITIES PRIOR TO ANY LAND CLEARING AND/OR CONSTRUCTION. ALL EROSION AND SEDIMENT FACILITIES SHALL BE MAINTAINED IN A SATISFACTORY CONDITION AS DETERMINED BY THE CITY, UNTIL SUCH TIME THAT CLEARING AND/OR CONSTRUCTION IS COMPLETED AND THE POTENTIAL FOR ON-SITE EROSION HAS PASSED. THE IMPLEMENTATION, MAINTENANCE, REPLACEMENT, AND ADDITIONS TO THE EROSION AND SEDIMENTATION CONTROL SYSTEMS SHALL BE THE RESPONSIBILITY OF THE PERMITEE.
- THE EROSION AND SEDIMENTATION CONTROL SYSTEM FACILITIES DEPICTED ON THESE PLANS ARE INTENDED TO BE MINIMUM REQUIREMENTS TO MEET ANTICIPATED SITE CONDITIONS. AS CONSTRUCTION PROGRESSES AND UNEXPECTED OR SEASONAL CONDITIONS DICTATE, FACILITIES WILL BE NECESSARY TO ENSURE COMPLETE SILTATION CONTROL ON THE SITE. DURING THE COURSE OF CONSTRUCTION, IT SHALL BE THE OBLIGATION AND RESPONSIBILITY OF THE PERMITEE TO ADDRESS ANY NEW CONDITIONS THAT MAY BE CREATED BY HIS ACTIVITIES AND TO PROVIDE ADDITIONAL FACILITIES, OVER AND ABOVE THE MINIMUM REQUIREMENTS, AS MAY BE NEEDED TO PROTECT ADJACENT PROPERTIES, SENSITIVE AREAS, NATURAL WATER COURSES, AND/OR STORM DRAINAGE SYSTEMS.
- APPROVAL OF THESE PLANS IS FOR GRADING, TEMPORARY DRAINAGE, EROSION AND SEDIMENTATION CONTROL ONLY. IT DOES NOT CONSTITUTE AN APPROVAL OF PERMANENT STORM DRAINAGE DESIGN, SIZE OR LOCATION OF PIPES, RESTRICTORS, CHANNELS, OR RETENTION FACILITIES.
- ANY DISTURBED AREA WHICH HAS BEEN STRIPPED OF VEGETATION AND WHERE NO FURTHER WORK IS ANTICIPATED FOR A PERIOD OF 30 DAYS OR MORE, MUST BE IMMEDIATELY STABILIZED WITH MULCHING, GRASS PLANTING, OR OTHER APPROVED EROSION CONTROL TREATMENT APPLICABLE TO THE TIME OF YEAR IN QUESTION. GRASS SEEDING ALONE WILL BE ACCEPTABLE ONLY DURING THE MONTHS OF APRIL THROUGH SEPTEMBER INCLUSIVE. SEEDING MAY PROCEED OUTSIDE THE SPECIFIED TIME PERIOD WHENEVER IT IS IN THE INTEREST OF THE PERMITEE BUT MUST BE AUGMENTED WITH MULCHING, NETTING, OR OTHER TREATMENT APPROVED BY THE CITY.
- IN CASE EROSION OR SEDIMENTATION OCCURS TO ADJACENT PROPERTIES, ALL CONSTRUCTION WORK WITHIN THE DEVELOPMENT THAT WILL FURTHER AGGRAVATE THE SITUATION MUST CEASE, AND THE OWNER/CONTRACTOR WILL IMMEDIATELY COMMENCE RESTORATION METHODS. RESTORATION ACTIVITY WILL CONTINUE UNTIL SUCH TIME AS THE AFFECTED PROPERTY OWNER IS SATISFIED.
- NO TEMPORARY OR PERMANENT STOCKPIILING OF MATERIALS OR EQUIPMENT SHALL OCCUR WITHIN CRITICAL AREAS OR ASSOCIATED BUFFERS, OR THE CRITICAL ROOT ZONE FOR VEGETATION PROPOSED FOR RETENTION.

CITY OF PUYALLUP DEVELOPMENT ENGINEERING and PUBLIC WORKS DEPARTMENTS	GRADING, EROSION, AND SEDIMENTATION CONTROL NOTES	
	DRAWN BY: JIM BROWN-BYRONDA DATE APPROVED: 09/05/2025	CHECKED BY: LINDA LEAN DATE APPROVED: 09/05/2025
CITY STANDARD SCALE: 1" = 10'-0"		CITY STANDARD SCALE: 1" = 10'-0"
CITY STANDARD DATE: 05.02.01		

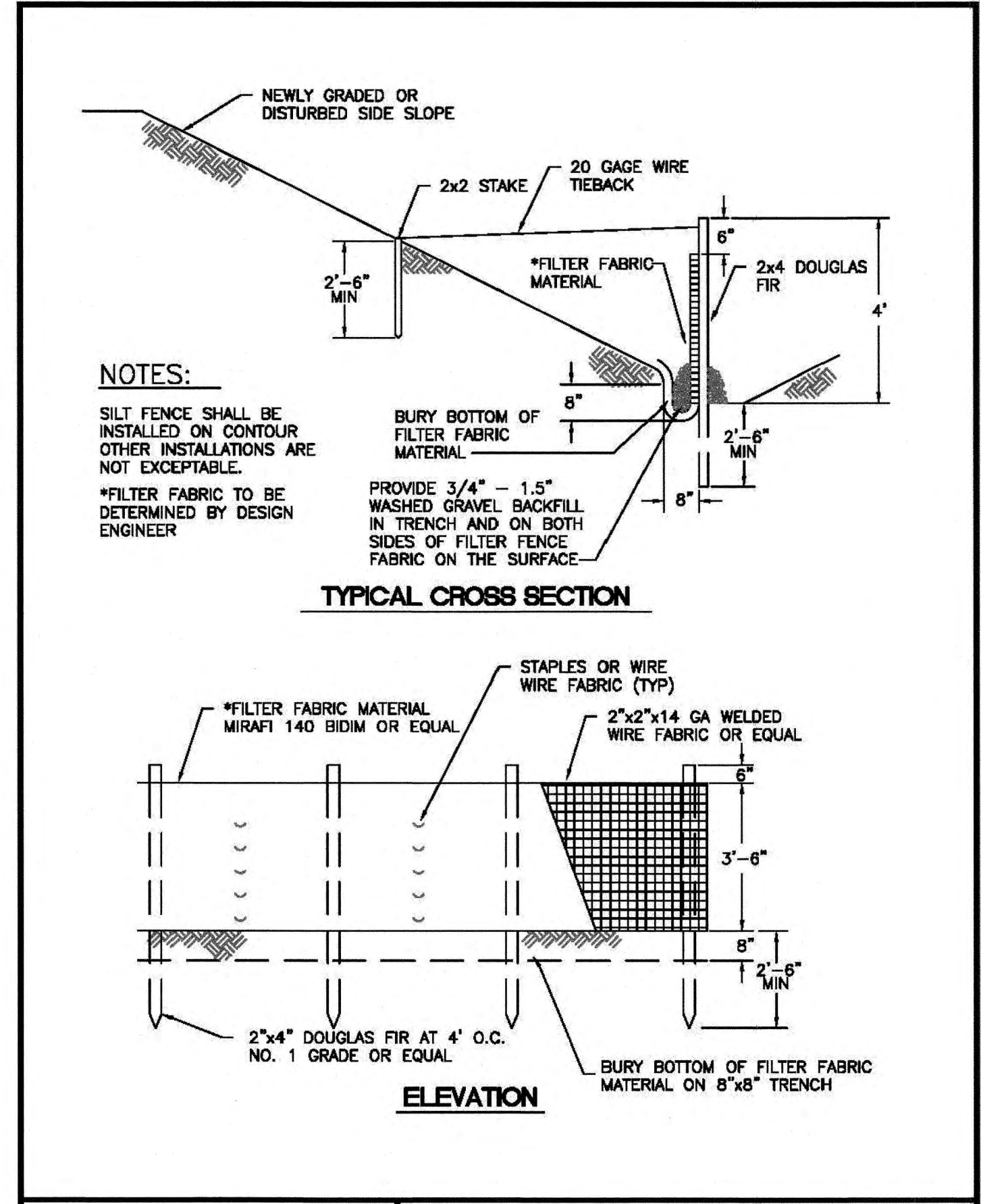

CITY OF PUYALLUP DEVELOPMENT ENGINEERING and PUBLIC WORKS DEPARTMENTS	SILTATION FENCE	
	DRAWN BY: LINDA LEAN DATE APPROVED: 09/05/2025	CHECKED BY: LINDA LEAN DATE APPROVED: 09/05/2025
CITY STANDARD SCALE: 1" = 10'-0"		CITY STANDARD SCALE: 1" = 10'-0"
CITY STANDARD DATE: 02.03.02		

- NOTE:
- GEOTEXTILE MIRAFI 500 X OR APPROVED EQUAL SHALL BE PLACED UNDER THE ENTIRETY OF THE TEMPORARY ENTRANCE.
 - ADDITIONAL ROCK SHALL BE ADDED PERIODICALLY TO MAINTAIN PROPER FUNCTION OF THE PAD.
 - IF THE PAD DOES NOT ADEQUATELY REMOVE THE MUD FROM THE VEHICLE'S WHEELS, THE WHEELS SHALL BE HOSED OFF BEFORE THE VEHICLE ENTERS A PAVED STREET. THE WASHING SHALL BE DONE ON AN AREA COVERED WITH CRUSHED ROCK AND WASH WATER SHALL DRAIN TO A SEDIMENT RETENTION FACILITY OR THROUGH A SILT FENCE.

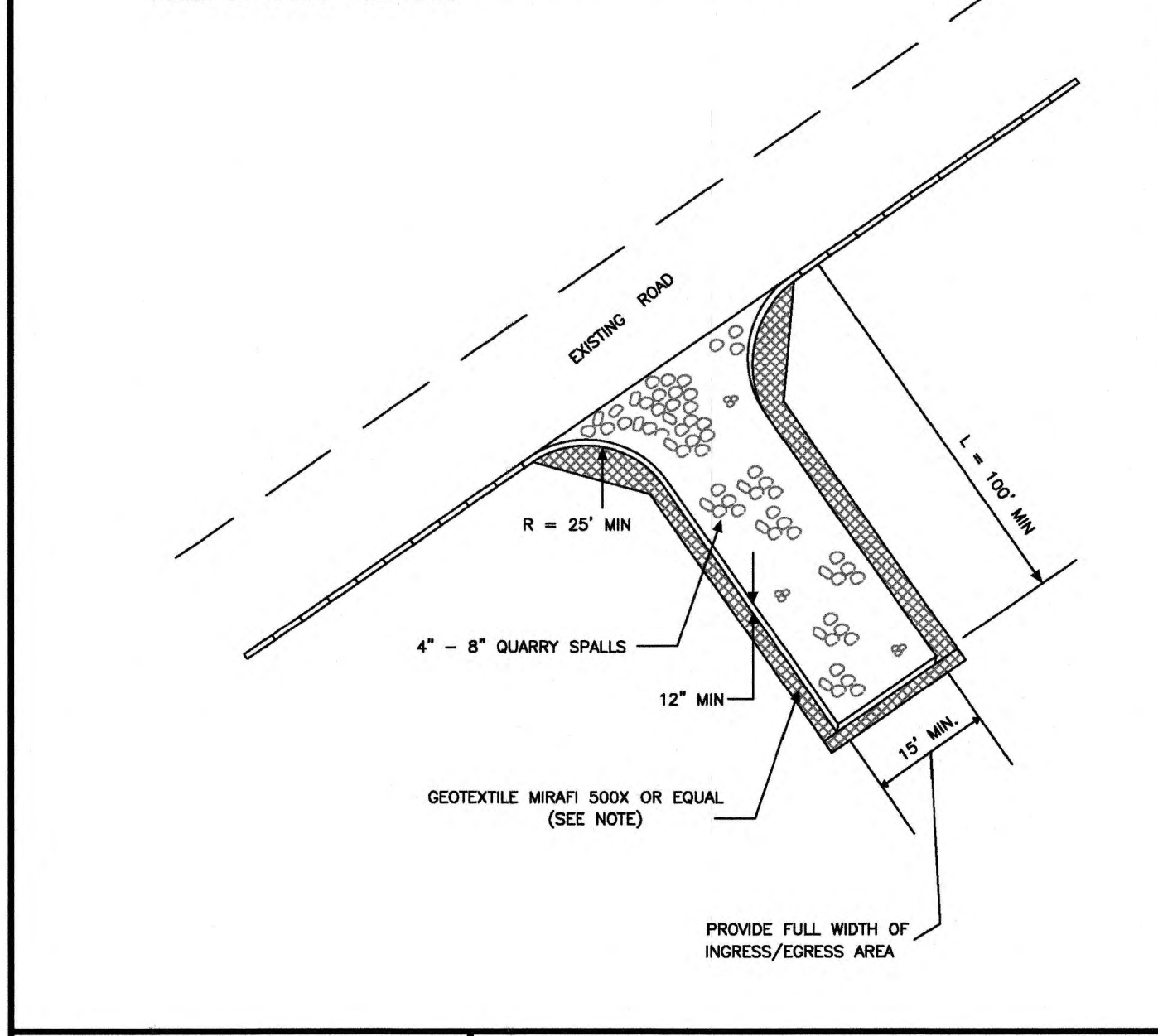

CITY OF PUYALLUP DEVELOPMENT ENGINEERING and PUBLIC WORKS DEPARTMENTS	TEMPORARY CONSTRUCTION ENTRANCE	
	DRAWN BY: JIM BROWN-BYRONDA DATE APPROVED: 09/05/2025	CHECKED BY: LINDA LEAN DATE APPROVED: 09/05/2025
CITY STANDARD SCALE: 1" = 10'-0"		CITY STANDARD SCALE: 1" = 10'-0"
CITY STANDARD DATE: 05.01.01		



C.E.S. NW INC.
 CIVIL ENGINEERING & SURVEYING
 429 - 29th St. NE, Suite D
 Puyallup, WA 98072
 PH: (253) 848-4882
 ceservices@ceesatninc.com

Project: **1200 7TH AVENUE TOWNHOMES**
 EROSION CONTROL NOTES & DETAILS

Client: **SEATAC ENTERPRISE, LLC**
 10019 SE 226TH PL., KENT, WA 98031

Designed: DPS
 Drawn: RWG
 Checked: DPS

Scale: AS SHOWN
 Date: 8/27/25
 Job No.: 19078

Sheet No.: **C3**
 3 of 12 Sheets

GENERAL NOTES:

- ALL WORK IN CITY RIGHT-OF-WAY REQUIRES A PERMIT FROM THE CITY OF PUYALLUP. PRIOR TO ANY WORK COMMENCING, THE GENERAL CONTRACTOR SHALL ARRANGE FOR A PRECONSTRUCTION MEETING AT THE DEVELOPMENT SERVICES CENTER TO BE ATTENDED BY ALL CONTRACTORS THAT WILL PERFORM WORK SHOWN ON THE ENGINEERING PLANS, REPRESENTATIVES FROM ALL APPLICABLE UTILITY COMPANIES, THE PROJECT OWNER AND APPROPRIATE CITY STAFF. CONTACT ENGINEERING SERVICES TO SCHEDULE THE MEETING (253) 841-5568. THE CONTRACTOR IS RESPONSIBLE TO HAVE THEIR OWN APPROVED SET OF PLANS AT THE MEETING.
- AFTER COMPLETION OF ALL ITEMS SHOWN ON THESE PLANS AND BEFORE ACCEPTANCE OF THE PROJECT, THE CONTRACTOR SHALL OBTAIN A "PUNCH LIST" PREPARED BY THE CITY'S INSPECTOR DETAILING REMAINING ITEMS OF WORK TO BE COMPLETED. ALL ITEMS OF WORK SHOWN ON THESE PLANS SHALL BE COMPLETED TO THE SATISFACTION OF THE CITY PRIOR TO ACCEPTANCE OF THE WATER SYSTEM AND PROVISION OF SANITARY SEWER SERVICE.
- ALL MATERIALS AND WORKMANSHIP SHALL CONFORM TO THE STANDARD SPECIFICATIONS FOR ROAD, BRIDGE, AND MUNICIPAL CONSTRUCTION (HEREINAFTER REFERRED TO AS THE "STANDARD SPECIFICATIONS"), WASHINGTON STATE DEPARTMENT OF TRANSPORTATION AND AMERICAN PUBLIC WORKS ASSOCIATION, WASHINGTON STATE CHAPTER, LATEST EDITION, UNLESS SUPERSEDED OR AMENDED BY THE CITY OF PUYALLUP CITY STANDARDS FOR PUBLIC WORKS ENGINEERING AND CONSTRUCTION (HEREINAFTER REFERRED TO AS THE "CITY STANDARDS").
- A COPY OF THESE APPROVED PLANS AND APPLICABLE CITY DEVELOPER SPECIFICATIONS AND DETAILS SHALL BE ON SITE DURING CONSTRUCTION.
- ANY REVISIONS MADE TO THESE PLANS MUST BE REVIEWED AND APPROVED BY THE DEVELOPER'S ENGINEER AND THE ENGINEERING SERVICES STAFF PRIOR TO ANY IMPLEMENTATION IN THE FIELD. THE CITY SHALL NOT BE RESPONSIBLE FOR ANY ERRORS AND/OR OMISSIONS ON THESE PLANS.
- THE CONTRACTOR SHALL HAVE ALL UTILITIES VERIFIED ON THE GROUND PRIOR TO ANY CONSTRUCTION. CALL (811) AT LEAST TWO WORKING DAYS IN ADVANCE. THE OWNER AND HIS/HER ENGINEER SHALL BE CONTACTED IMMEDIATELY IF A CONFLICT EXISTS.
- ANY STRUCTURE AND/OR OBSTRUCTION WHICH REQUIRES REMOVAL OR RELOCATION RELATING TO THIS PROJECT, SHALL BE DONE SO AT THE DEVELOPER'S EXPENSE.
- SIGNAGE AND TRAFFIC CONTROL DEVICES ARE SAFETY ITEMS AND SHALL BE INSTALLED PRIOR TO ISSUANCE OF ANY CERTIFICATE OF OCCUPANCY OR PLAT APPROVAL. HOWEVER, IN LARGER DEVELOPMENTS, EXACT LOCATIONS OF STOP AND YIELD SIGNS MAY NEED TO BE DETERMINED AFTER FULL BUILDOUT WHEN TRAFFIC PATTERNS HAVE BEEN ESTABLISHED. IN THIS CASE, CONTRACTOR SHALL PROVIDE INDICATED "CITY-PLACED" SIGNS, SIGNPOSTS, AND BRACKETS TO THE CITY SIGN SPECIALIST (253) 841-5471 FOR LATER INSTALLATION BY THE CITY. ALL SIGNAGE SHALL BE IN ACCORDANCE WITH THE MANUAL ON UNIFORM TRAFFIC CONTROL DEVICES (MUTCD).
- PRIOR TO ANY SIGN OR STRIPING INSTALLATION OR REMOVAL THE CONTRACTOR SHALL CONTACT THE CITY SIGN SPECIALIST (253) 841-5471 TO ARRANGE FOR AN ON-SITE MEETING TO DISCUSS PLACEMENT AND UNIFORMITY.
- NEW OR REVISED STOP SIGNS OR YIELD SIGNS SHALL BE ADVANCE WARNED USING THE PROCEDURE OUTLINED IN THE MUTCD. ADVANCE WARNING SIGNS AND FLAGS SHALL BE MAINTAINED BY INSTALLER FOR 30 DAYS AND THEN REMOVED.

STORMWATER NOTES:

- ALL WORK IN CITY RIGHT-OF-WAY REQUIRES A PERMIT FROM THE CITY OF PUYALLUP. PRIOR TO ANY WORK COMMENCING, THE GENERAL CONTRACTOR SHALL ARRANGE FOR A PRECONSTRUCTION MEETING AT THE DEVELOPMENT SERVICES CENTER TO BE ATTENDED BY ALL CONTRACTORS THAT WILL PERFORM WORK SHOWN ON THE ENGINEERING PLANS, REPRESENTATIVES FROM ALL APPLICABLE UTILITY COMPANIES, THE PROJECT OWNER AND APPROPRIATE CITY STAFF. CONTACT ENGINEERING SERVICES TO SCHEDULE THE MEETING (253) 841-5568. THE CONTRACTOR IS RESPONSIBLE TO HAVE THEIR OWN APPROVED SET OF PLANS AT THE MEETING.
- AFTER COMPLETION OF ALL ITEMS SHOWN ON THESE PLANS AND BEFORE ACCEPTANCE OF THE PROJECT, THE CONTRACTOR SHALL OBTAIN A "PUNCH LIST" PREPARED BY THE CITY'S INSPECTOR DETAILING REMAINING ITEMS OF WORK TO BE COMPLETED. ALL ITEMS OF WORK SHOWN ON THESE PLANS SHALL BE COMPLETED TO THE SATISFACTION OF THE CITY PRIOR TO ACCEPTANCE OF THE WATER SYSTEM AND PROVISION OF SANITARY SEWER SERVICE.
- ALL MATERIALS AND WORKMANSHIP SHALL CONFORM TO THE STANDARD SPECIFICATIONS FOR ROAD, BRIDGE, AND MUNICIPAL CONSTRUCTION (HEREINAFTER REFERRED TO AS THE "STANDARD SPECIFICATIONS"), WASHINGTON STATE DEPARTMENT OF TRANSPORTATION AND AMERICAN PUBLIC WORKS ASSOCIATION, WASHINGTON STATE CHAPTER, LATEST EDITION, UNLESS SUPERSEDED OR AMENDED BY THE CITY OF PUYALLUP CITY STANDARDS FOR PUBLIC WORKS ENGINEERING AND CONSTRUCTION (HEREINAFTER REFERRED TO AS THE "CITY STANDARDS").
- A COPY OF THESE APPROVED PLANS AND APPLICABLE CITY DEVELOPER SPECIFICATIONS AND DETAILS SHALL BE ON SITE DURING CONSTRUCTION.
- ANY REVISIONS MADE TO THESE PLANS MUST BE REVIEWED AND APPROVED BY THE DEVELOPER'S ENGINEER AND THE ENGINEERING SERVICES STAFF PRIOR TO ANY IMPLEMENTATION IN THE FIELD. THE CITY SHALL NOT BE RESPONSIBLE FOR ANY ERRORS AND/OR OMISSIONS ON THESE PLANS.
- THE CONTRACTOR SHALL HAVE ALL UTILITIES VERIFIED ON THE GROUND PRIOR TO ANY CONSTRUCTION. CALL (811) AT LEAST TWO WORKING DAYS IN ADVANCE. THE OWNER AND HIS/HER ENGINEER SHALL BE CONTACTED IMMEDIATELY IF A CONFLICT EXISTS.
- ANY STRUCTURE AND/OR OBSTRUCTION WHICH REQUIRES REMOVAL OR RELOCATION RELATING TO THIS PROJECT, SHALL BE DONE SO AT THE DEVELOPER'S EXPENSE.
- DURING CONSTRUCTION, ALL EXISTING AND NEWLY INSTALLED DRAINAGE STRUCTURES SHALL BE PROTECTED FROM SEDIMENTS.
- ALL STORM MANHOLES SHALL CONFORM TO CITY STANDARD DETAIL NO. 02.01.01. FLOW CONTROL MANHOLE/OIL WATER SEPARATOR SHALL CONFORM TO CITY STANDARD DETAIL NO. 02.01.06 AND 02.01.07.
- MANHOLE RING AND COVER SHALL CONFORM TO CITY STANDARD DETAIL 06.01.02.
- CATCH BASINS TYPE I SHALL CONFORM TO CITY STANDARD DETAIL NO.02.01.02 AND 02.01.03 AND SHALL BE USED ONLY FOR DEPTHS LESS THAN 5 FEET FROM TOP OF THE GRATE TO THE INVERT OF THE STORM PIPE.
- CATCH BASINS TYPE II SHALL CONFORM TO CITY STANDARD DETAIL NO.02.01.04 AND SHALL BE USED FOR DEPTHS GREATER THAN 5 FEET FROM TOP OF THE GRATE TO THE INVERT OF THE STORM PIPE.
- CAST IRON OR DUCTILE IRON FRAME AND GRATE SHALL CONFORM TO CITY STANDARD DETAIL NO.02.01.05. GRATE SHALL BE MARKED WITH "DRAINS TO STREAM". SOLID CATCH BASIN LIDS (SQUARE UNLESS NOTED AS ROUND) SHALL CONFORM TO WSDOT STANDARD PLAN B-30.20-04 (OLYMPIC FOUNDRY NO. SM60 OR EQUAL). VANED GRATES SHALL CONFORM TO WSDOT STANDARD PLAN B-30.30-03 (OLYMPIC FOUNDRY NO. SM60V OR EQUAL). STORMWATER PIPE SHALL BE ONLY PVC, CONCRETE, DUCTILE IRON, OR DUAL WALLED POLYPROPYLENE PIPE.
- THE USE OF ANY OTHER TYPE SHALL BE REVIEWED AND APPROVED BY THE ENGINEERING SERVICES STAFF PRIOR TO INSTALLATION.
 - PVC PIPE SHALL BE PER ASTM D3034, SD 35 FOR PIPE SIZE 15-INCH AND SMALLER AND F679 FOR PIPE SIZES 18 TO 27 INCH. MINIMUM COVER ON PVC PIPE SHALL BE 3.0 FEET.
 - CONCRETE PIPE SHALL CONFORM TO THE WSDOT STANDARD SPECIFICATIONS FOR CONCRETE UNDERDRAIN PIPE. MINIMUM COVER ON CONCRETE PIPE SHALL NOT BE LESS THAN 3.0 FEET.
 - DUCTILE IRON PIPE SHALL BE CLASS 50, CONFORMING TO AWWA C151. MINIMUM COVER ON DUCTILE IRON PIPE SHALL BE 1.0 FOOT.
 - POLYPROPYLENE PIPE (PP) SHALL BE DUAL WALLED, HAVE A SMOOTH INTERIOR AND EXTERIOR CORRUGATIONS AND MEET WSDOT 9-05.24(1). 12-INCH THROUGH 30-INCH PIPE SHALL MEET OR EXCEED ASTM F2736 AND AASHTO M330, TYPE S, OR TYPE D. 36-INCH THROUGH 60-INCH PIPE SHALL MEET OR EXCEED ASTM F2881 AND AASHTO M330, TYPE S, OR TYPE D. TESTING SHALL BE PER ASTM F1417. MINIMUM COVER OVER POLYPROPYLENE PIPE SHALL BE 3-FEET.
- TRENCHING, BEDDING, AND BACKFILL FOR PIPE SHALL CONFORM TO CITY STANDARD DETAIL NO. 06.01.01.
- STORM PIPE SHALL BE A MINIMUM OF 10 FEET AWAY FROM BUILDING FOUNDATIONS AND/OR ROOF LINES.
- ALL STORM PIPE SHALL BE TESTED AND INSPECTED FOR ACCEPTANCE AS OUTLINED IN SECTION 209 OF THE CITY OF PUYALLUP STORMWATER MANAGEMENT STANDARDS.
- ALL TEMPORARY SEDIMENTATION AND EROSION CONTROL MEASURES, AND PROTECTIVE MEASURES FOR CRITICAL AREAS AND SIGNIFICANT TREES SHALL BE INSTALLED PRIOR TO INITIATING ANY CONSTRUCTION ACTIVITIES. REGISTRATION IS REQUIRED FOR ALL CLASS V LIC WELLS WITHIN PUBLIC DRAINAGE TRACTS OR PUBLIC RIGHT-OF-WAY AND MUST BE SUBMITTED SIXTY (60) DAYS PRIOR TO WELL CONSTRUCTION. A COPY OF THE ONLINE REGISTRATION SHALL BE SUBMITTED TO THE CITY PRIOR TO CONSTRUCTION.

1200 7TH AVENUE TOWNHOMES

A PORTION OF THE SW 1/4 OF THE SE 1/4 OF SEC. 27, T. 20N, R. 4E, WILLAMETTE MERIDIAN, CITY OF PUYALLUP, PIERCE COUNTY, WASHINGTON

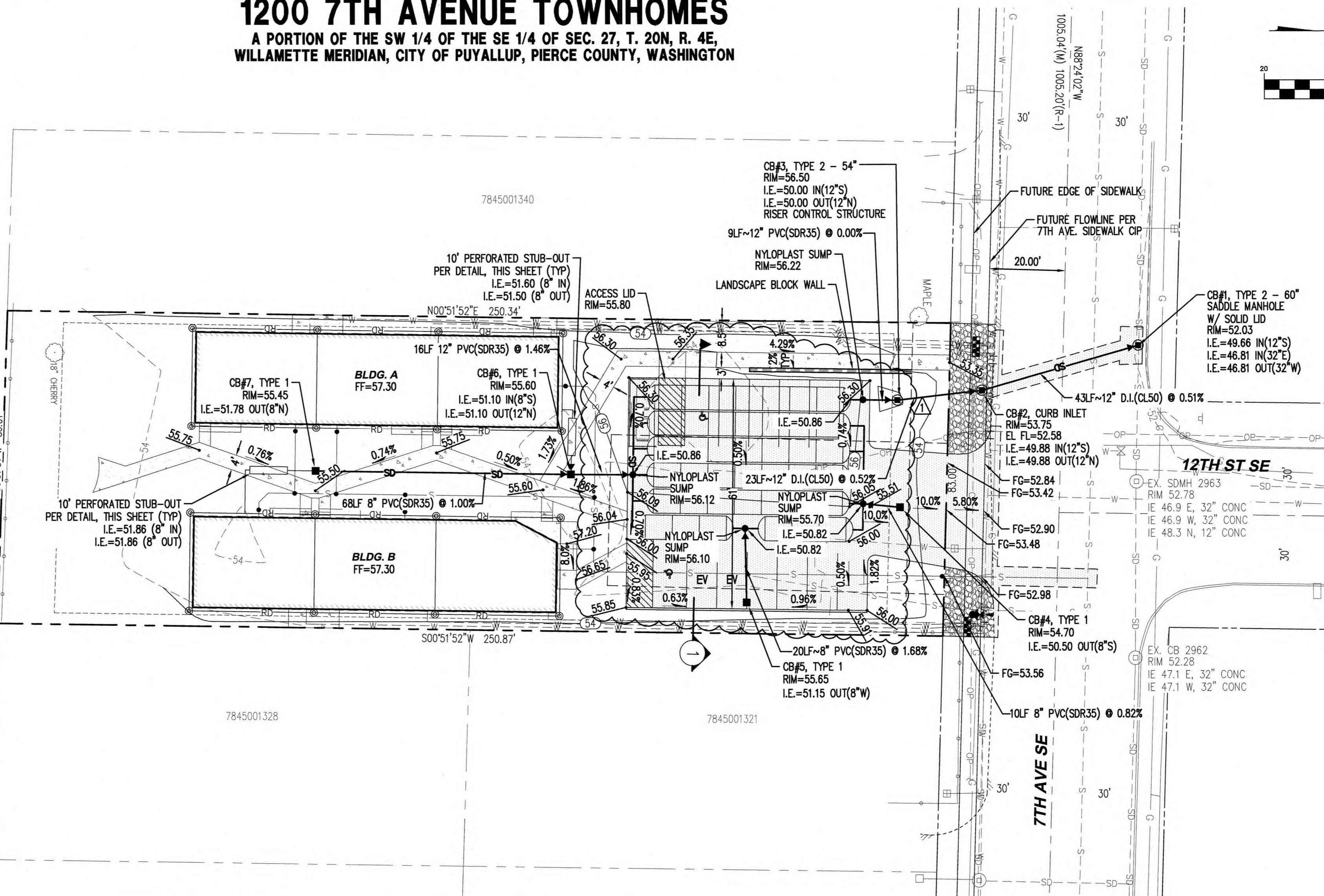

APPROVED
 BY: *[Signature]*
 CITY OF PUYALLUP
 ENGINEERING SERVICES
 DATE: 09/05/2025
 NOTE: THIS APPROVAL IS VOID AFTER 180 DAYS FROM APPROVAL DATE. THE CITY WILL NOT BE RESPONSIBLE FOR ERRORS AND/OR OMISSIONS ON THESE PLANS. FIELD CONDITIONS MAY DICTATE CHANGES TO THESE PLANS AS DETERMINED BY THE CITY ENGINEER

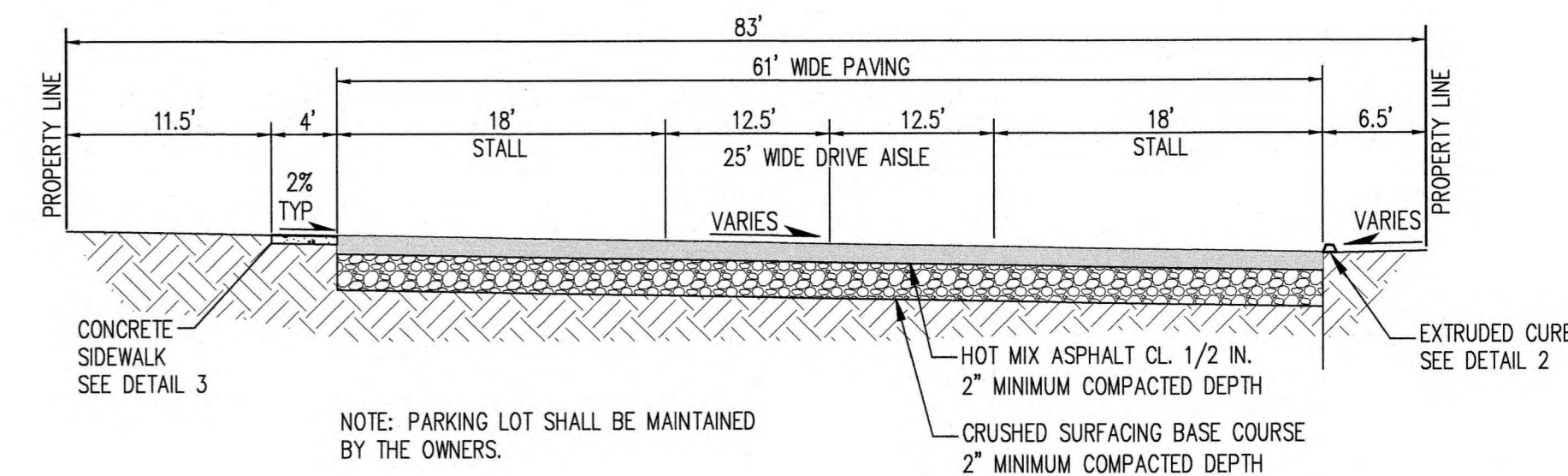
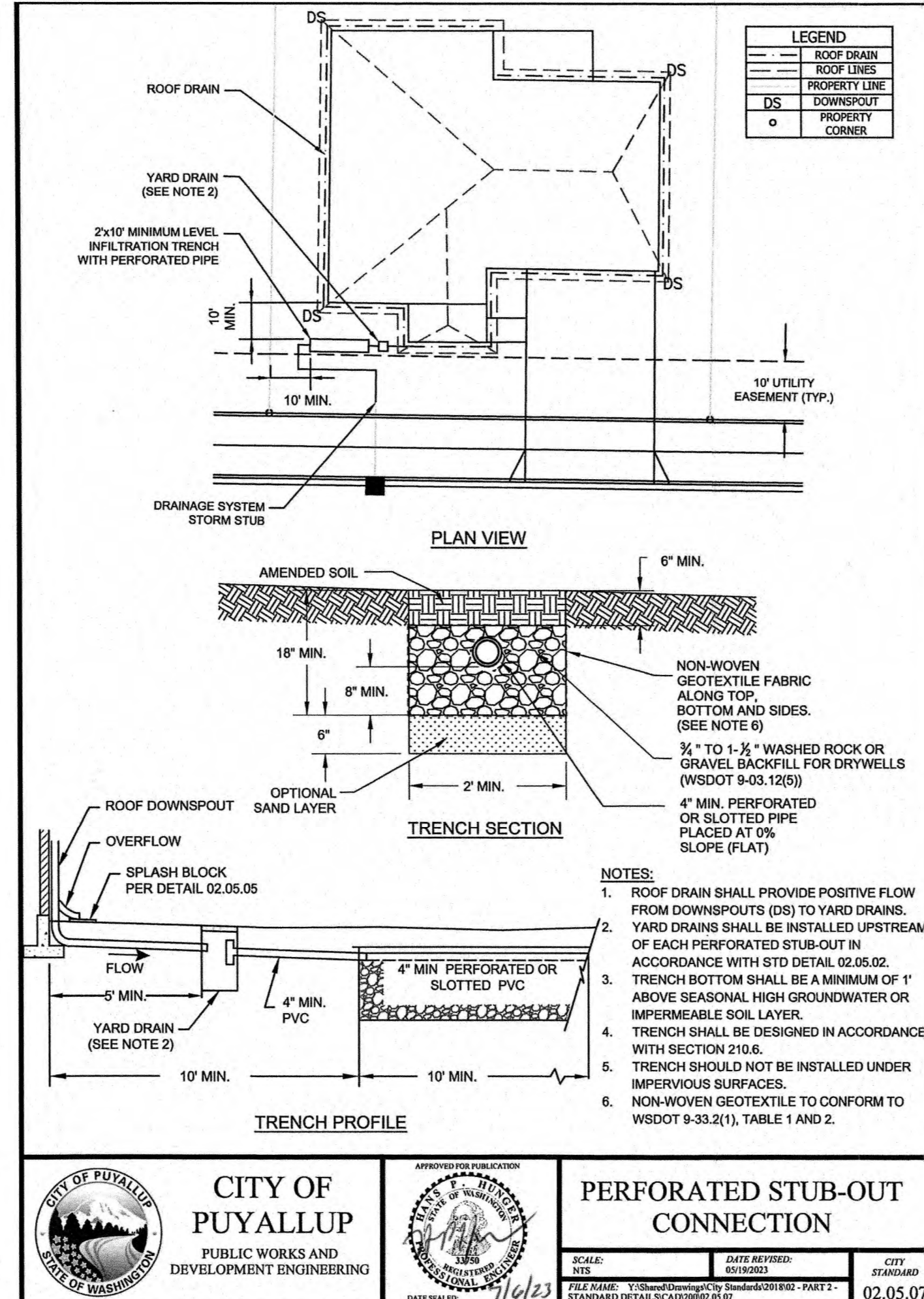
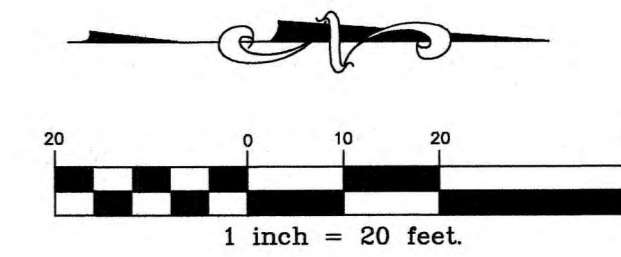

1 PARKING LOT TYPICAL SECTION
N.T.S.

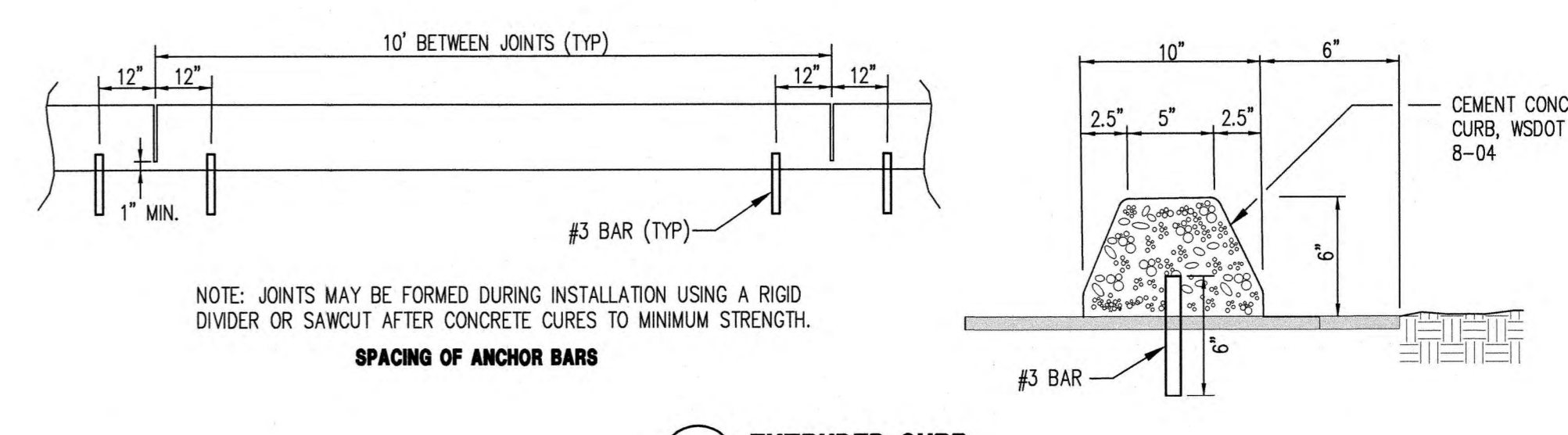

2 EXTRUDED CURB
N.T.S.

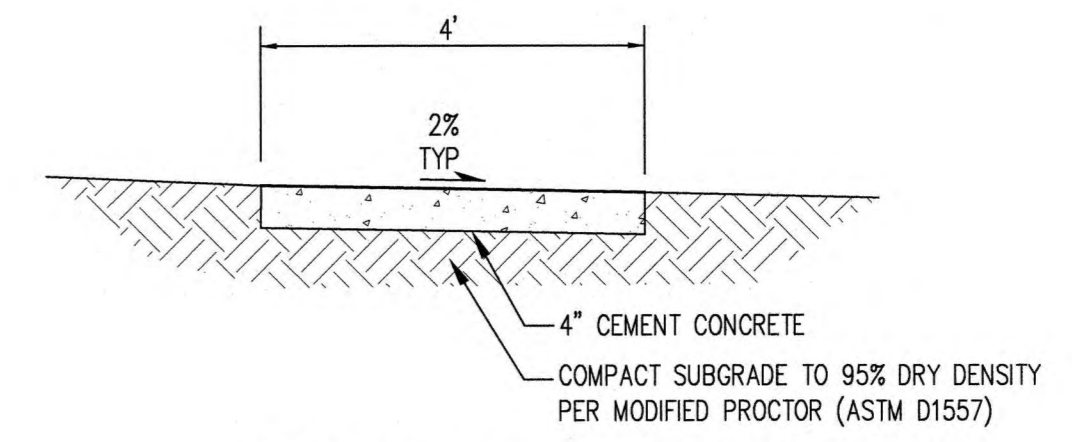

3 WALKWAY TYPICAL SECTION
N.T.S.

CALL 48 HOURS BEFORE YOU DIG DIAL 811

C.E.S. NW INC.
 CIVIL ENGINEERING & SURVEYING
 429 - 29TH ST. NE, SUITE D
 PUYALLUP, WA 98372
 PH: (253) 848-4282
 ceservices@cesanwinc.com

SEATAC ENTERPRISE, LLC
 10019 SE 226TH PL., KENT, WA 98031

Project: **1200 7TH AVENUE TOWNHOMES PAVING AND DRAINAGE PLAN**
 Client: **SEATAC ENTERPRISE, LLC**
 Designed: **DPS**
 Drawn: **RWG**
 Checked: **DPS**
 Scale: **AS SHOWN**
 Date: **8/27/25**
 Job No.: **19078**
 Sheet No.: **C4**

4 of 12 Sheets

1200 7TH AVENUE TOWNHOMES

A PORTION OF THE SW 1/4 OF THE SE 1/4 OF SEC. 27, T. 20N, R. 4E,
WILLAMETTE MERIDIAN, CITY OF PUYALLUP, PIERCE COUNTY, WASHINGTON

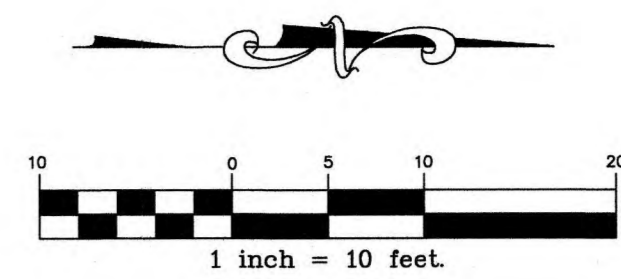

APPROVED
 BY: *[Signature]*
 CITY OF PUYALLUP
 ENGINEERING SERVICES
 DATE: 09/05/2025

NOTE: THIS APPROVAL IS VOID AFTER 180 DAYS FROM APPROVAL DATE. THE CITY WILL NOT BE RESPONSIBLE FOR ERRORS AND/OR OMISSIONS ON THESE PLANS. FIELD CONDITIONS MAY DICTATE CHANGES TO THESE PLANS AS DETERMINED BY THE CITY ENGINEER.

Project:	1200 7TH AVENUE TOWNHOMES
Client:	SEATAC ENTERPRISE, LLC
Address:	10019 SE 226TH PL., KENT, WA 98031
Scale:	1"=10'
Date:	8/27/25
Job No.:	19078
Sheet No.:	C5
Revision:	1
PLAN CHANGE	1
JEH	07/28/25
Int.	

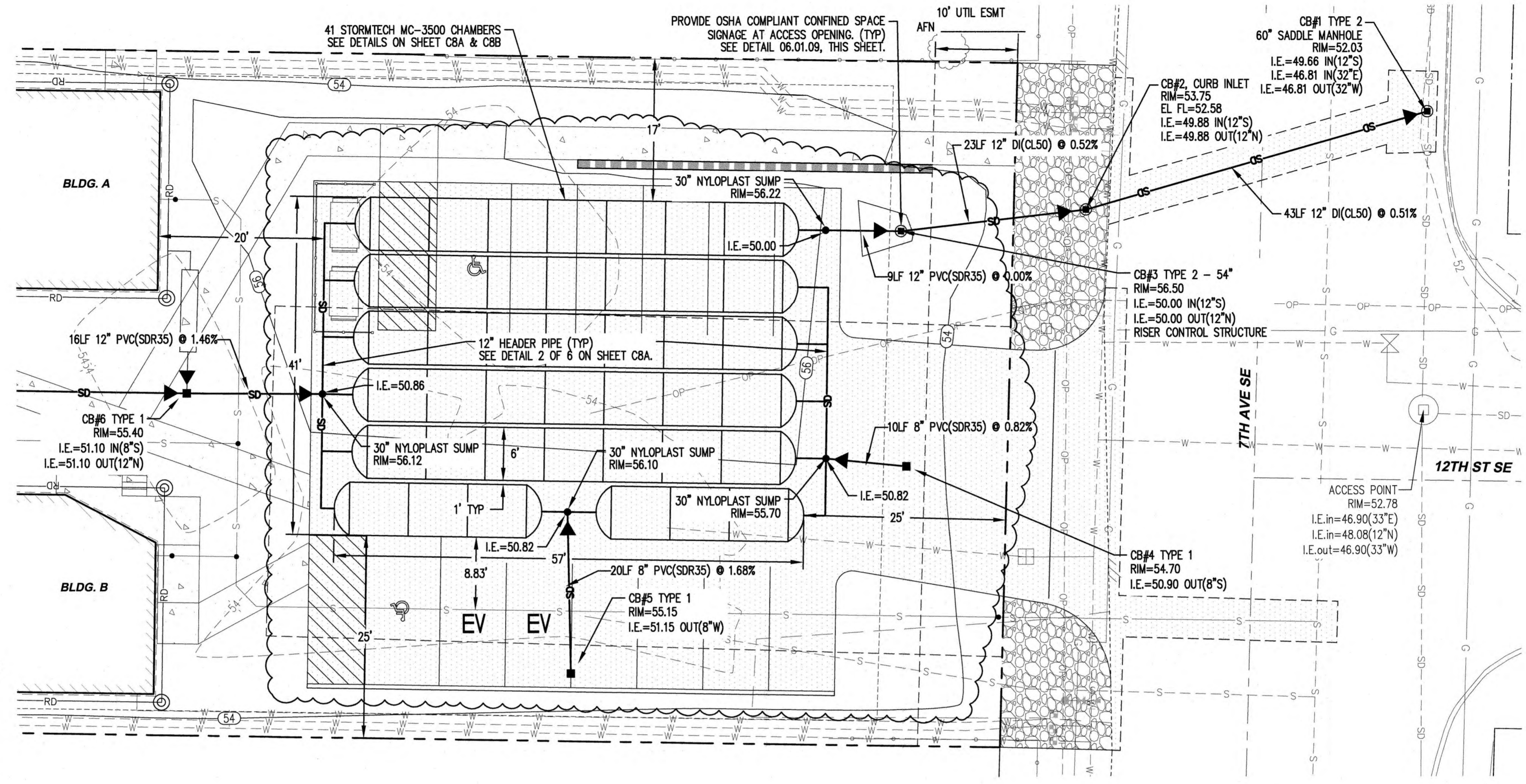

CONTROL RISER SCHEDULE

ELEV.	Ø (IN.)
48.00	0.30"
52.80	0.50"
53.50	0.75"
54.00	TOP OF 18" RISER

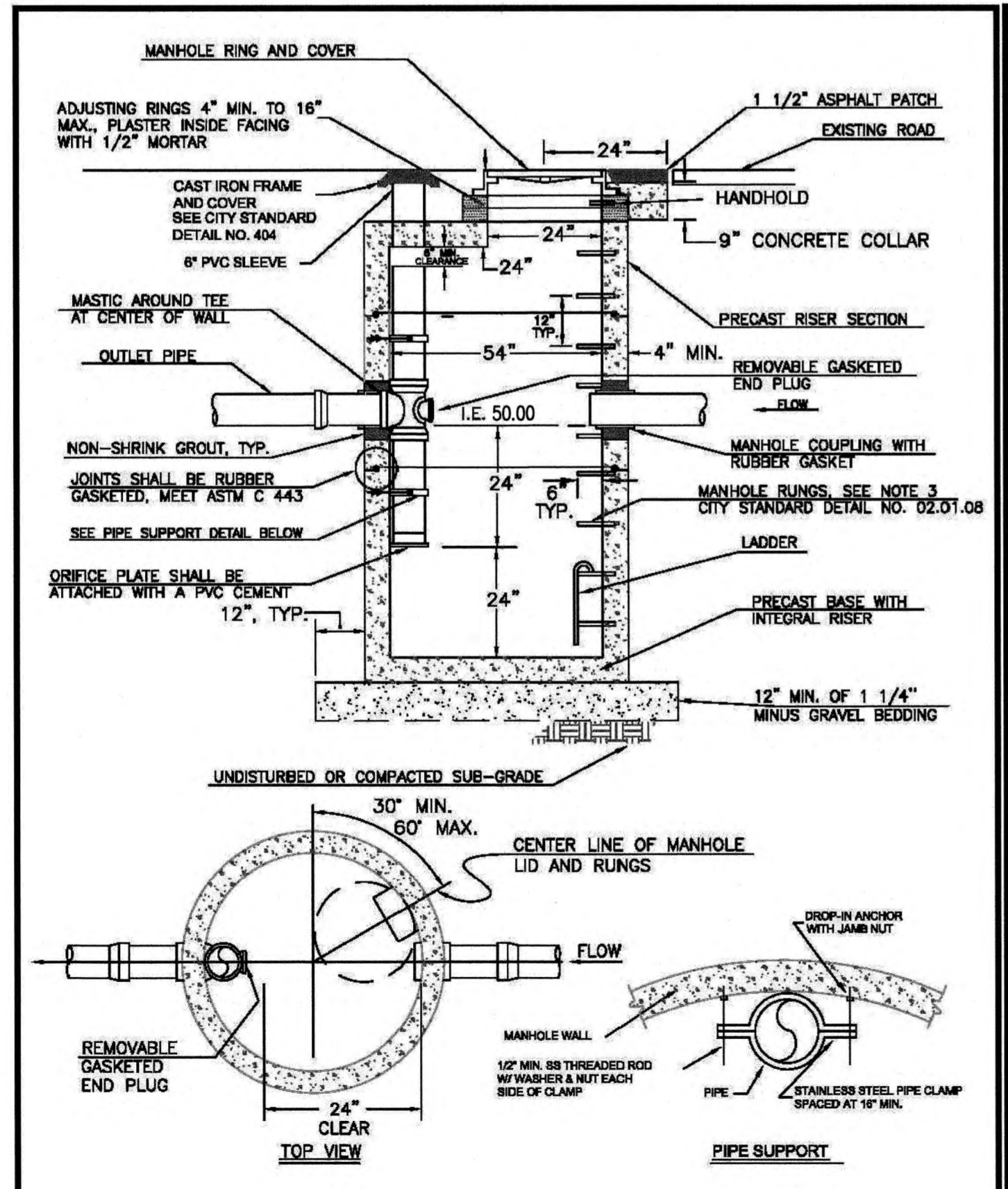

NOTES FOR FLOW CONTROL MANHOLE:

- NEAT LINE CUTS SHALL BE AT TOP WITH A HOT PAVING GRADE ASPHALT AND FACE OF CUT TACKED.
- FLOW CONTROL MANHOLES SHALL BE USED AS A SINGLE USE STRUCTURE.
- MANHOLE RUNG SHALL CONFORM TO SECTION R, ASTM C 478 (ASSHTO M-199) AND MEET ALL WISHA REQUIREMENTS. MANHOLE RUNGS SHALL BE PARALLEL OR APPROXIMATELY RADIAL AT THE OPTION OF THE MANUFACTURER, EXCEPT THAT ALL STEPS IN ANY MANHOLE SHALL BE SIMILAR. PENETRATION OF OUTER WALL BY A RUNG LEG IS PROHIBITED. SEE MANHOLE STEP AND LADDER DETAIL, CITY STANDARD DETAIL NO. 06.01.04.
- PRECAST RISER SECTION SHALL BE FURNISHED WITH CUTOUTS OR KNOCKOUTS. KNOCKOUTS SHALL HAVE WALL THICKNESS OF TWO (2) INCHES MINIMUM. KNOCKOUT OR CUTOUT HOLE SIZE IS EQUAL TO PIPE OUTER DIAMETER PLUS MANHOLE WALL THICKNESS. MINIMUM DISTANCE BETWEEN HOLES IS EIGHT (8) INCHES.
- PRECAST CONCRETE MANHOLE COMPONENTS SHALL CONFORM TO ASTM C 478.
- FLEXIBLE JOINTS SHALL BE RUBBER GASKETED IN ACCORDANCE WITH THE WSDOT STANDARD SPECIFICATIONS. MORTARED, DRY-PACKED, OR CAST-IN-PLACE JOINTS WILL BE PERMITTED FOR CONNECTIONS TO OR THROUGH MANHOLES. A FLEXIBLE GASKETED JOINT SHALL BE INSTALLED WITHIN ONE (1) FOOT OF EACH CONNECTION TO OR THROUGH SAID MANHOLES. CONNECTIONS TO MANHOLE WITH PVC PIPE SHALL UTILIZE A MANHOLE COUPLING AND RUBBER GASKET.
- THE COVER ON THE MANHOLE SHALL BE MARKED WITH "STORM" OR "DRAIN" IN TWO (2) INCH RAISED LETTERS. SEE MANHOLE RING AND COVER DETAIL, CITY STANDARDS DETAIL NO. 06.01.02 AND 06.01.03.
- STAINLESS STEEL PIPE CLAMP WITH 1/2" DIAMETER STAINLESS STEEL THREADED ROD WITH WASHER AND NUT EACH SIDE OF CLAMP. PROVIDE 1/2" DIAMETER DROP-IN ANCHOR WITH JAMB NUT AT WALL. PIPE CLAMPS SHALL BE PLACED AT SIXTEEN (16) INCHES ON CENTER.
- FLOW CONTROL UNIT SHALL BE MADE FROM PVC PIPE AND SHALL CONFORM TO THE STANDARD PIPE SPECIFICATIONS.

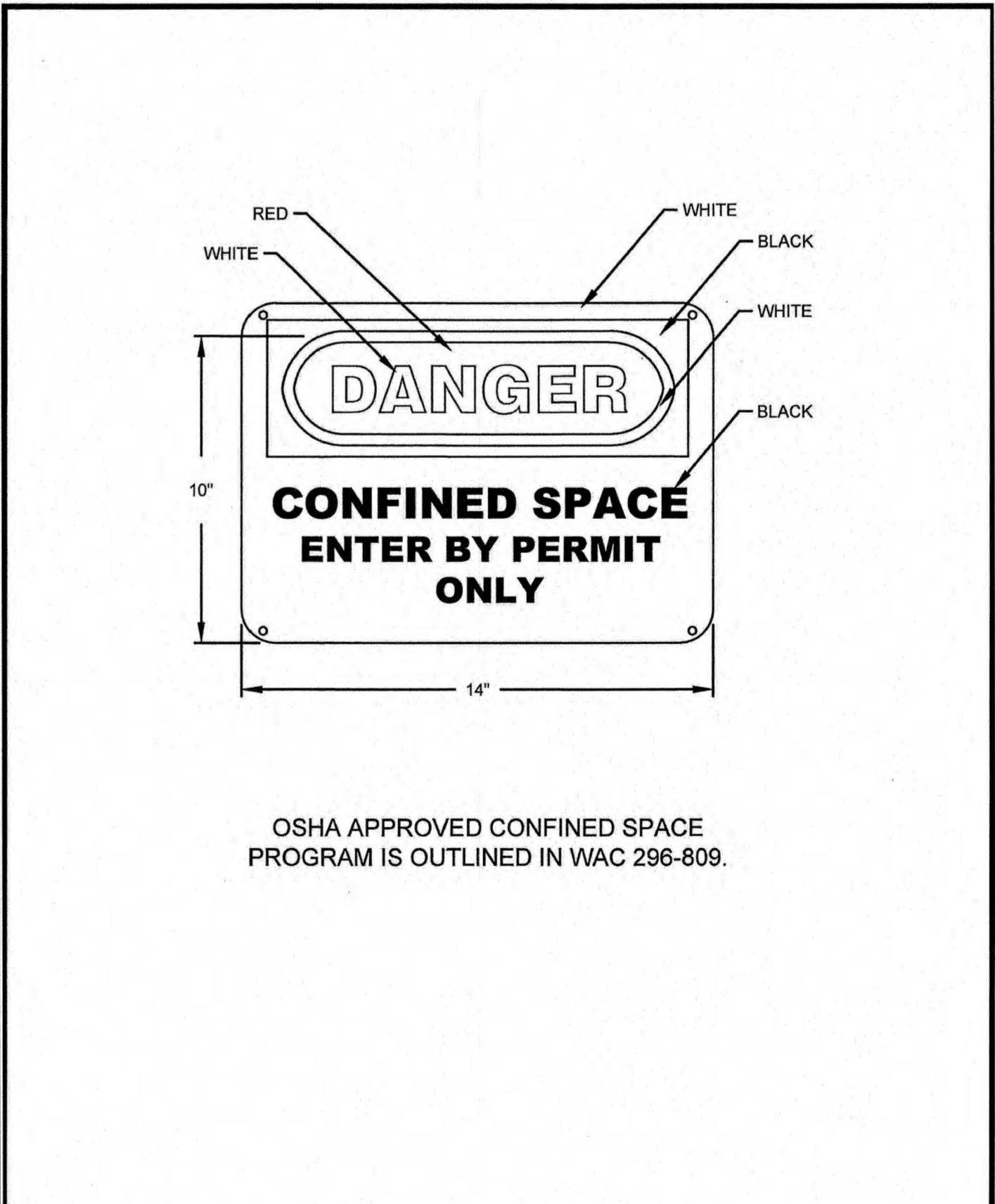

CITY OF PUYALLUP
 DEVELOPMENT ENGINEERING and
 PUBLIC WORKS DEPARTMENTS

FLOW CONTROL MANHOLE WITH FLAT TOP

DESIGNED BY	LOUIS LARSON	CHECKED BY	LOUIS LARSON	APPROVED BY	COLLEEN BAUSER	DATE APPROVED	02.01.07
DRAWN BY	LOUIS LARSON	CHECKED BY	LOUIS LARSON	APPROVED BY	COLLEEN BAUSER	DATE APPROVED	02.01.07

CITY OF PUYALLUP
 DEVELOPMENT ENGINEERING and
 PUBLIC WORKS DEPARTMENTS

FLOW CONTROL MANHOLE NOTES

DESIGNED BY	LOUIS LARSON	CHECKED BY	LOUIS LARSON	APPROVED BY	COLLEEN BAUSER	DATE APPROVED	02.01.08
DRAWN BY	LOUIS LARSON	CHECKED BY	LOUIS LARSON	APPROVED BY	COLLEEN BAUSER	DATE APPROVED	02.01.08

CITY OF PUYALLUP
 OFFICE OF THE CITY ENGINEER

CONFINED SPACE SIGN

DESIGNED BY	LOUIS LARSON	CHECKED BY	LOUIS LARSON	APPROVED BY	MARK PALMER	DATE APPROVED	06.01.09
DRAWN BY	LOUIS LARSON	CHECKED BY	LOUIS LARSON	APPROVED BY	MARK PALMER	DATE APPROVED	06.01.09

CALL 48 HOURS BEFORE YOU DIG 811



C.E.S. NW INC.
 CIVIL ENGINEERING & SURVEYING
 429 - 29TH ST. NE, SUITE D
 PUYALLUP, WA 98372
 PH: (253) 848-4282
 ceservices@cesnwninc.com

Project: 1200 7TH AVENUE TOWNHOMES
 Client: SEATAC ENTERPRISE, LLC
 Address: 10019 SE 226TH PL., KENT, WA 98031
 Scale: 1"=10'
 Date: 8/27/25
 Job No.: 19078
 Sheet No.: C5
 5 of 12 Sheets

1200 7TH AVENUE TOWNHOMES

A PORTION OF THE SW 1/4 OF THE SE 1/4 OF SEC. 27, T. 20N, R. 4E,
WILLAMETTE MERIDIAN, CITY OF PUYALLUP, PIERCE COUNTY, WASHINGTON

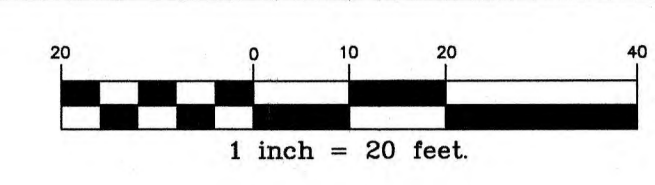

APPROVED
BY: *[Signature]*
CITY OF PUYALLUP
ENGINEERING SERVICES
DATE: 09/05/2025

NOTE: THIS APPROVAL IS VOID AFTER 180 DAYS FROM APPROVAL DATE. THE CITY WILL NOT BE RESPONSIBLE FOR ERRORS AND/OR OMISSIONS ON THESE PLANS. FIELD CONDITIONS MAY DICTATE CHANGES TO THESE PLANS AS DETERMINED BY THE CITY ENGINEER.

CONSTRUCTION NOTES:

- 24" CAST IRON LOCKING FRAME & COVER
- 2-1/2" x 3-1/2" x 3/8" GALVANIZED ANGLE IRON.
- 2 EA. #4 TRASH BARS @ 9" O.C.
- 6" CURB & 12" GUTTER
- STANDARD WSDOT CONCRETE INLET
- 4" OR 6" RISER AS NECESSARY.

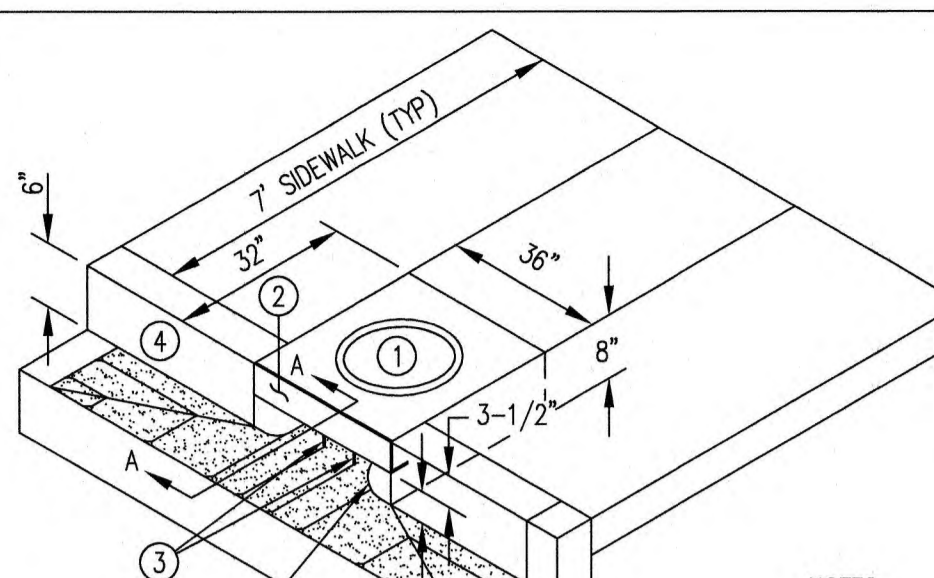

- NOTES:**
- CURB INLET TO BE CONSTRUCTED IN ACCORDANCE WITH ASTM C478&C890 UNLESS SHOWN ON THE PLANS OR NOTED IN STANDARD SPECIFICATIONS. REINFORCING FOR INLET UNIT, 3 EA. #4 HORIZONTAL BARS.
 - REINFORCING FOR TOP UNIT, 2 EA. #3 HORIZONTAL.
 - ALL REBAR TO MEET ASTM A615 GRADE 60.
 - PRECAST BASES SHALL BE WSDOT CONCRETE INLET PER STANDARD PLAN B-25.60-02. ALL PIPE SHALL BE INSTALLED IN FACTORY PROVIDED KNOCKOUTS. UNUSED KNOCKOUTS NEED NOT BE GROUTED IF WALL IS LEFT INTACT.
 - ANY PROTRUDING ENDS OF PIPE SHALL BE TRIMMED FLUSH WITH THE INSIDE WALLS AND GROUTED TO THE SATISFACTION OF THE CITY.
 - CONTRACTOR SHALL USE FURNISHING PRECAST INLET STRUCTURES, UNLESS APPROVED OTHERWISE.

CONCRETE CURB INLET

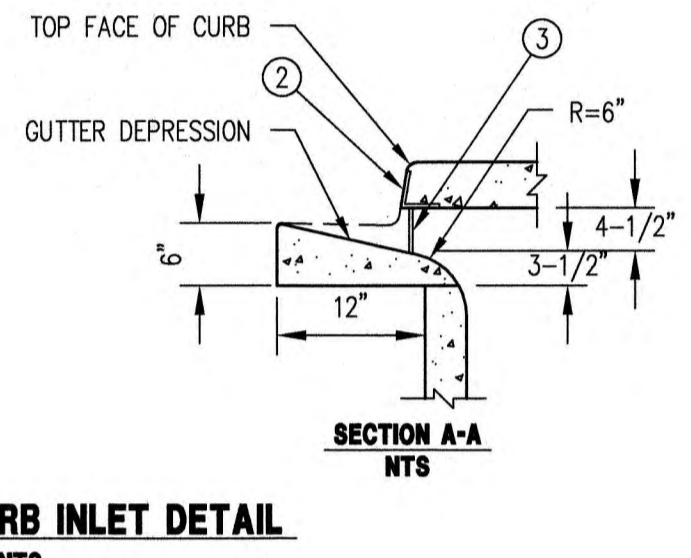
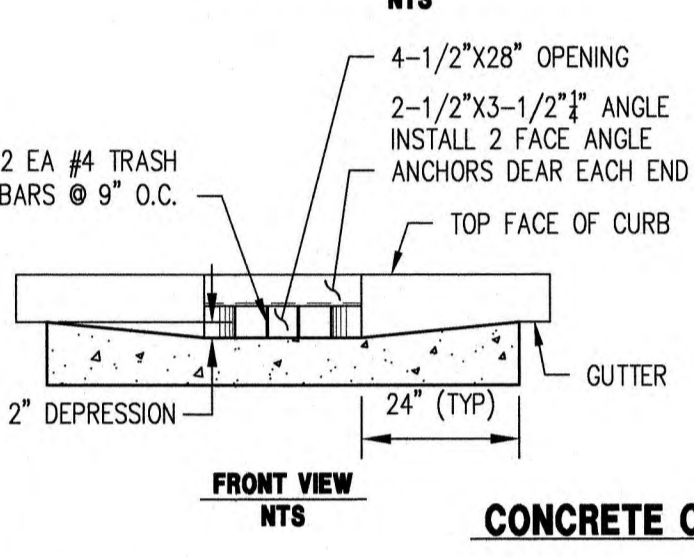

CONCRETE CURB INLET DETAIL

PIPE ALLOWANCES

PIPE MATERIAL	MAXIMUM INSIDE DIAMETER (INCHES)
REINFORCED OR PLAIN CONCRETE	12"
ALL METAL PIPE	15"
CPSP (STD. SPEC. SECT. 9-05.20)	12"
POLYPROPYLENE (STD. SPEC. SECT. 9-05.24)	12"
SOLID WALL PVC (STD. SPEC. SECT. 9-05.1203)	15"
PROFILE WALL PVC (STD. SPEC. SECT. 9-05.1202)	15"

* CORRUGATED POLYETHYLENE STORM SEWER PIPE

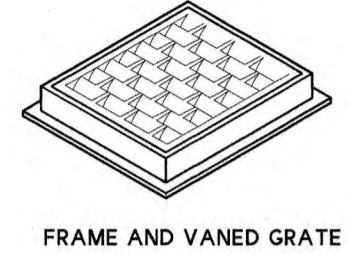

FRAME AND VANED GRATE

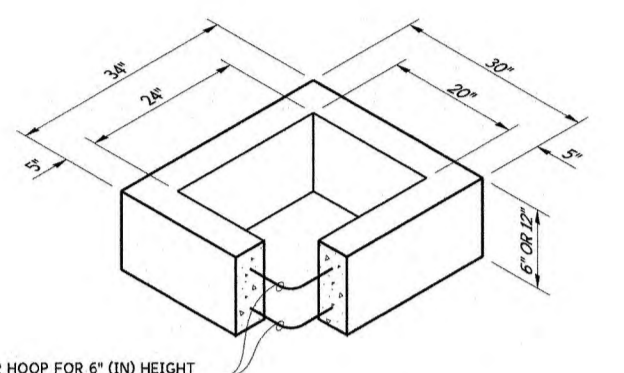

RECTANGULAR ADJUSTMENT SECTION

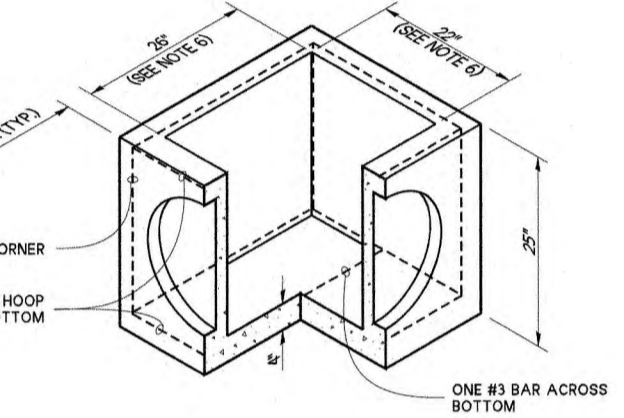

PRECAST BASE SECTION

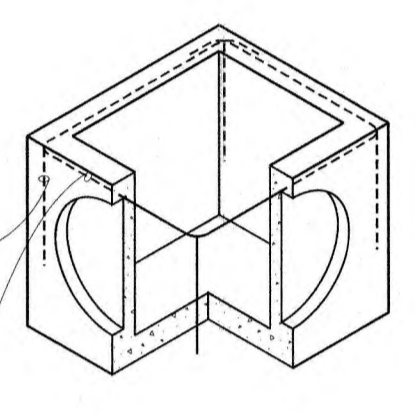

ALTERNATIVE PRECAST BASE SECTION (SEE NOTE 1)

NOTES

- As acceptable alternatives to the rebar shown in the PRECAST BASE SECTION, fibers (placed according to the Standard Specifications), or wire mesh having a minimum area of 0.12 square inches per foot shall be used with the minimum required rebar shown in the ALTERNATIVE PRECAST BASE SECTION. Wire mesh shall not be placed in the knockouts.
- The knockout diameter shall not be greater than 18" (n). Knockouts shall have a wall thickness of 2" (n) minimum to 2.5" (n) maximum. Provide a 1.5" (n) minimum gap between the knockout wall and the outside of the pipe. After the pipe is installed, fill the gap with joint mortar in accordance with Standard Specification Section 9-04.3.
- The maximum depth from the finished grade to the lowest pipe invert shall be 5' (ft).
- The frame and grate may be installed with the flange up or down. The frame may be cast into the adjustment section.
- The Precast Base Section may have a rounded floor, and the walls may be sloped at a rate of 1:24 or steeper.
- The opening shall be measured at the top of the precast base section.
- All pickup holes shall be grouted full after the inlet has been placed.
- Pipe allowances will vary depending on pipe material used. Contact the Region Hydraulic Engineer for assistance.



CONCRETE INLET
STANDARD PLAN B-25.60-03
SHEET 1 OF 1 SHEET
APPROVED FOR PUBLICATION August 23, 2023
Mark A. Jones
Washington State Department of Transportation STATE DESIGN ENGINEER

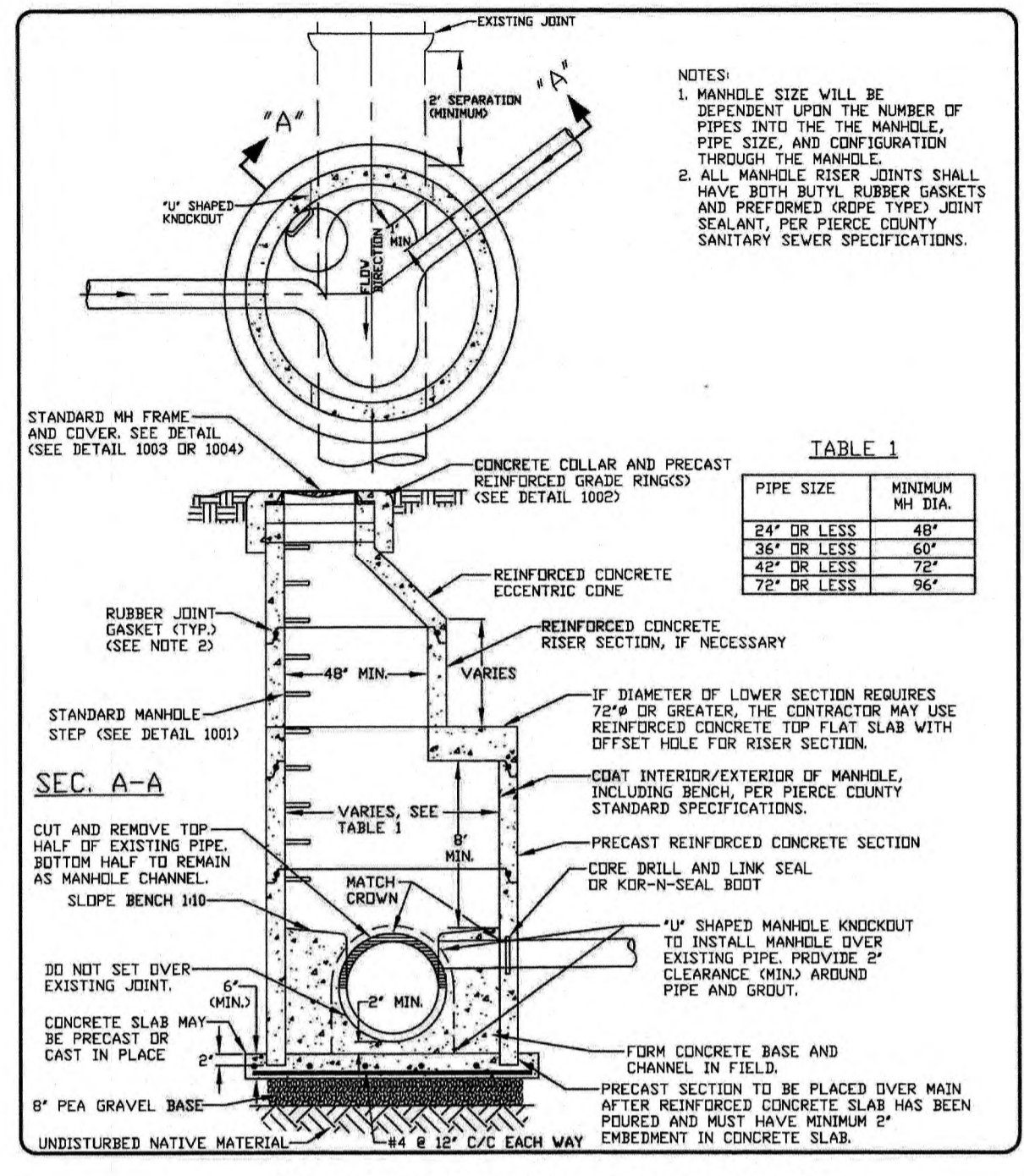

CB#1 60" CONCRETE SADDLE MANHOLE

N.T.S.

ROADWAY NOTES:

- ALL WORK IN CITY RIGHT-OF-WAY REQUIRES A PERMIT FROM THE CITY OF PUYALLUP. PRIOR TO ANY WORK COMMENCING, THE GENERAL CONTRACTOR SHALL ARRANGE FOR A PRECONSTRUCTION MEETING AT THE DEVELOPMENT SERVICES CENTER TO BE ATTENDED BY ALL CONTRACTORS THAT WILL PERFORM WORK SHOWN ON THE ENGINEERING PLANS, REPRESENTATIVES FROM ALL APPLICABLE UTILITY COMPANIES, THE PROJECT OWNER AND APPROPRIATE CITY STAFF. CONTACT ENGINEERING SERVICES TO SCHEDULE THE MEETING (253) 841-5568. THE CONTRACTOR IS RESPONSIBLE TO HAVE THEIR OWN APPROVED SET OF PLANS AT THE MEETING. AFTER COMPLETION OF ALL ITEMS SHOWN ON THESE PLANS AND BEFORE ACCEPTANCE OF THE PROJECT, THE CONTRACTOR SHALL OBTAIN A PUNCH LIST PREPARED BY THE CITY'S INSPECTOR DETAILING REMAINING ITEMS OF WORK TO BE COMPLETED. ALL ITEMS OF WORK SHOWN ON THESE PLANS SHALL BE COMPLETED TO THE SATISFACTION OF THE CITY PRIOR TO ACCEPTANCE OF THE WATER SYSTEM AND PROVISION OF SANITARY SEWER SERVICE.
- ALL MATERIALS AND WORKMANSHIP SHALL CONFORM TO THE STANDARD SPECIFICATIONS FOR ROAD, BRIDGE, AND MUNICIPAL CONSTRUCTION (HEREINAFTER REFERRED TO AS THE "STANDARD SPECIFICATIONS"). WASHINGTON STATE DEPARTMENT OF TRANSPORTATION AND AMERICAN PUBLIC WORKS ASSOCIATION, WASHINGTON STATE CHAPTER, LATEST EDITION, UNLESS SUPERSEDED OR AMENDED BY THE CITY OF PUYALLUP CITY STANDARDS FOR PUBLIC WORKS ENGINEERING AND CONSTRUCTION (HEREINAFTER REFERRED TO AS THE "CITY STANDARDS").
- A COPY OF THESE APPROVED PLANS AND APPLICABLE CITY DEVELOPER SPECIFICATIONS AND DETAILS SHALL BE ON SITE DURING CONSTRUCTION. ANY REVISIONS MADE TO THESE PLANS MUST BE REVIEWED AND APPROVED BY THE DEVELOPER'S ENGINEER AND THE ENGINEERING SERVICES STAFF PRIOR TO ANY IMPLEMENTATION IN THE FIELD. THE CITY SHALL NOT BE RESPONSIBLE FOR ANY ERRORS AND/OR OMISSIONS ON THESE PLANS. THE CONTRACTOR SHALL HAVE ALL UTILITIES VERIFIED ON THE GROUND PRIOR TO ANY CONSTRUCTION. CALL (811) AT LEAST TWO WORKING DAYS IN ADVANCE. THE OWNER AND HIS/HER ENGINEER SHALL BE CONTACTED IMMEDIATELY IF A CONFLICT EXISTS.
- ANY STRUCTURE AND/OR OBSTRUCTION WHICH REQUIRES REMOVAL OR RELOCATION RELATING TO THIS PROJECT, SHALL BE DONE SO AT THE DEVELOPER'S EXPENSE.
- MONUMENTS SHALL BE INSTALLED AT ALL STREET INTERSECTIONS, AT ANGLE POINTS, AND POINTS OF CURVATURE IN EACH STREET. ALL BOUNDARY MONUMENTS MUST BE INSTALLED ACCORDING TO THE WASHINGTON STATE SUBDIVISION LAWS.
- CURB AND GUTTER INSTALLATION SHALL CONFORM TO CITY STANDARD DETAIL 01.02.09.
- SIDEWALKS AND DRIVEWAYS SHALL BE INSTALLED AS LOTS ARE BUILT ON. SIDEWALKS AND DRIVEWAYS SHALL CONFORM TO CITY STANDARD DETAIL 01.02.01, 01.02.02 AND 01.02.12. IF ASPHALT IS DAMAGED DURING REPLACEMENT OF CURB AND GUTTER, THE REPAIR SHALL CONFORM TO CITY STANDARD DETAIL 01.02.10.
- THE SURROUNDING GROUND (5 FEET BEYOND THE BASE) FOR ALL POWER TRANSFORMERS, TELEPHONE/TV PEDESTALS, AND STREET LIGHT MAIN DISCONNECTS SHALL BE GRADED TO A POSITIVE 2 PERCENT SLOPE FROM TOP OF CURB.
- SIGNAGE AND TRAFFIC CONTROL DEVICES ARE SAFETY ITEMS AND SHALL BE INSTALLED PRIOR TO ISSUANCE OF ANY CERTIFICATE OF OCCUPANCY OR PLAT APPROVAL. HOWEVER, IN LARGER DEVELOPMENTS, EXACT LOCATIONS OF STOP AND YIELD SIGNS MAY NEED TO BE DETERMINED AFTER FULL BUILDOUT WHEN TRAFFIC PATTERNS HAVE BEEN ESTABLISHED. IN THIS CASE, CONTRACTOR SHALL PROVIDE INDICATED "CITY-PLACED" SIGNS, SIGNPOSTS, AND BRACKETS TO THE CITY SIGN SPECIALIST (253) 841-5471 FOR LATER INSTALLATION BY THE CITY. ALL SIGNAGE SHALL BE IN ACCORDANCE WITH THE MANUAL ON UNIFORM TRAFFIC CONTROL DEVICES (MUTCD).
- PRIOR TO ANY SIGN OR STRIPING INSTALLATION OR REMOVAL THE CONTRACTOR SHALL CONTACT THE CITY SIGN SPECIALIST (253) 841-5471 TO ARRANGE FOR AN ON-SITE MEETING TO DISCUSS PLACEMENT AND UNIFORMITY.
- NEW OR REVISED STOP SIGNS OR YIELD SIGNS SHALL BE ADVANCE WARNED USING THE PROCEDURE OUTLINED IN THE MUTCD. ADVANCE WARNING SIGNS AND FLAGS SHALL BE MAINTAINED BY INSTALLER FOR 30 DAYS AND THEN REMOVED.

NOTES:

- ALL DEPTHS ARE MINIMUM COMPACTED DEPTHS.
- SUBGRADE PREPARATION SHALL MEET THE REQUIREMENTS OF WSDOT STANDARD SPEC. 2-06.3(1). IT SHALL BE THE RESPONSIBILITY OF THE CONTRACTOR TO MEET THE COMPACTION REQUIREMENTS AND CONTROL ALL WORK. THE CITY OF PUYALLUP RESERVES THE RIGHT TO REQUIRE COMPLIANCE TEST AT THE CONTRACTOR'S EXPENSE.
- SUBBASE MATERIAL SHALL CONSIST OF 50% CRUSHED SURFACING AND 50% PERMEABLE BALLAST. CRUSHED SURFACING SHALL MEET THE GRADATION REQUIREMENTS OF WSDOT STANDARD SPEC. 9-03.9(3). PERMEABLE BALLAST SHALL MEET THE REQUIREMENTS OF WSDOT STANDARD SPEC. 9-03.9(2).
- SOIL STABILIZATION FABRIC MAY BE REQUIRED BY THE DEVELOPMENT REVIEW ENGINEER TO BE INSTALLED PRIOR TO THE INSTALLATION OF THE BASE MATERIAL WHEN REQUIRED. THE CONTRACTOR SHALL PLACE A GEOTEXTILE FABRIC OVER THE PREPARED SUBGRADE WITH A 2 FOOT MINIMUM OVERLAP. THE FABRIC SHALL BE INSTALLED PER MANUFACTURER SPECIFICATIONS.
- ASPHALT CONCRETE PAVEMENT SHALL BE INSTALLED IN ACCORDANCE WITH WSDOT STANDARD SPEC. 5-04. DESIGN ENGINEER SHALL SUBMIT A STATE APPROVED HMA MIX FOR APPROVAL.
- TEMPERATURE SHALL NOT EXCEED 325° F AT DISCHARGE OF THE PLANT NOR BE LESS THAN 185° F LEAVING THE SPREADER BOX.
- THE MAXIMUM COMPACTED THICKNESS OF ANY SINGLE LIFT SHALL MEET WSDOT STANDARD SPEC. 5-04.3(9) TO A MINIMUM AVERAGE COMPACTED DRY DENSITY OF 91 PERCENT OF THE MAXIMUM DENSITY AS DETERMINED BY WSDOT TEST METHOD SPECIFIED IN STANDARD SPEC.

- 5-04.3(10)B. PERIODIC COMPLIANCE TESTS SHALL BE MADE BY A CERTIFIED TESTING AGENCY AT THE EXPENSE OF THE CONTRACTOR.
- THE FACE OF THE GUTTER LIP AND EDGES OF EXISTING ASPHALT MEET LINES SHALL BE TACK COATED PRIOR TO PAVEMENT PLACEMENT. WHEN SUCCESSIVE LIFTS OF ASPHALT ARE REQUIRED, A TACK COAT SHALL BE DISTRIBUTED UNIFORMLY OVER THE PREVIOUS LIFT AT A RATE OF 0.08-0.08 GALLONS PER SQUARE YARD AT A TEMPERATURE OF 100° F AND SHALL BE ALLOWED TO SET TO A TACKY STATE PRIOR TO THE PLACEMENT OF THE NEXT LIFT.
- ALL MEET LINES BETWEEN LIFTS OF ASPHALT SHALL BE UNIFORM AND VERTICAL. THE MEETING LINES SHALL BE CLEANED AND TACK COATED.
- ANY CHANGED TO THE STANDARD PAVEMENT SECTION SHALL REQUIRE APPROVAL BY THE DEVELOPMENT REVIEW ENGINEER. A STRUCTURAL PAVEMENT CROSS SECTION DESIGN WITH CALCULATIONS SHALL BE REQUIRED.
- ALL MANHOLE FRAMES, VALVE FRAMES AND MONUMENT COVERS SHALL BE INSTALLED AFTER PLACEMENT OF ASPHALT. IF MORE THAN ONE LIFT IS NECESSARY, FRAMES AND LIDS WILL BE ADJUSTED TO FINISHED GRADE AT FIRST LIFT AS DIRECTED BY CITY.
- ADDITIONAL BIKE LANES AND/OR ON-STREET PARKING MAY BE REQUIRED PER TRAFFIC ENGINEER.
- A UTILITY EASEMENT OF 10' SHALL BE PROVIDED ON BOTH SIDES OF THE ROADWAY.
- PLANTING STRIP SHALL BE PLANTED AS DIRECTED BY CITY PLANNING DEPARTMENT.

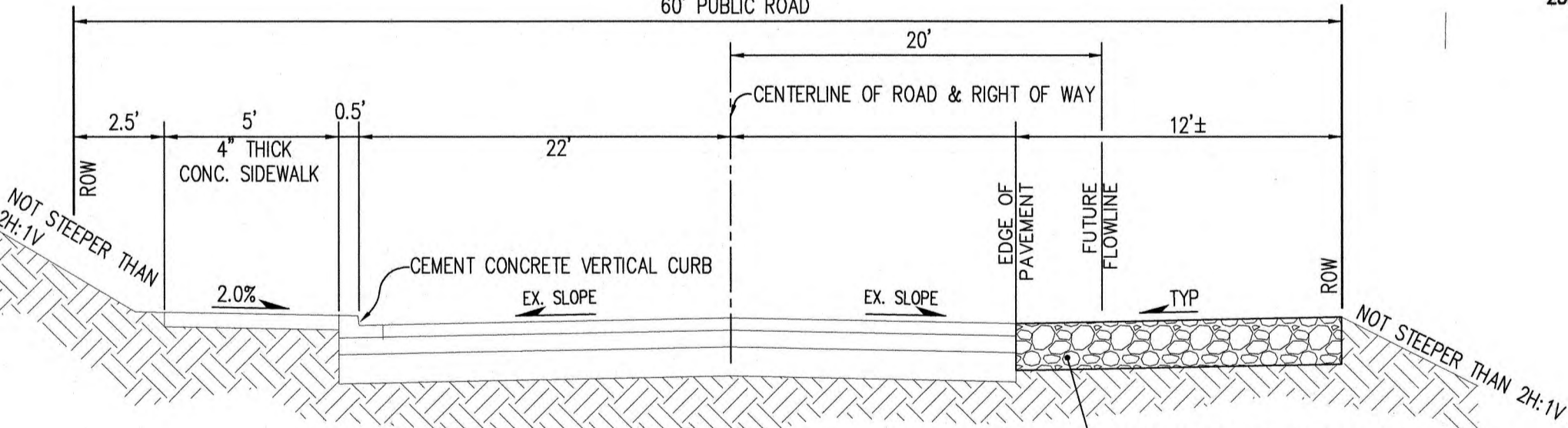

7TH AVE SE ROAD SECTION

N.T.S.

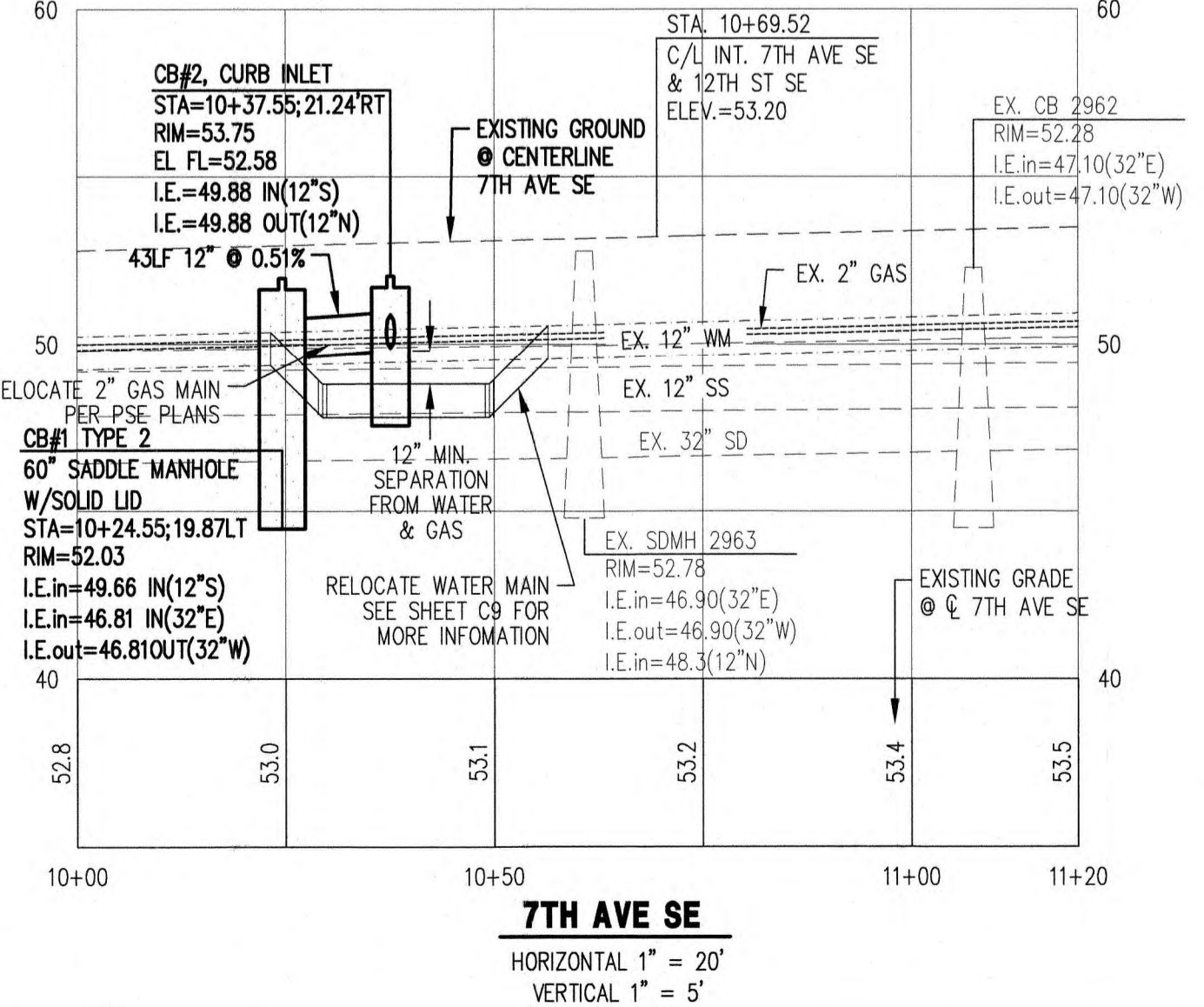
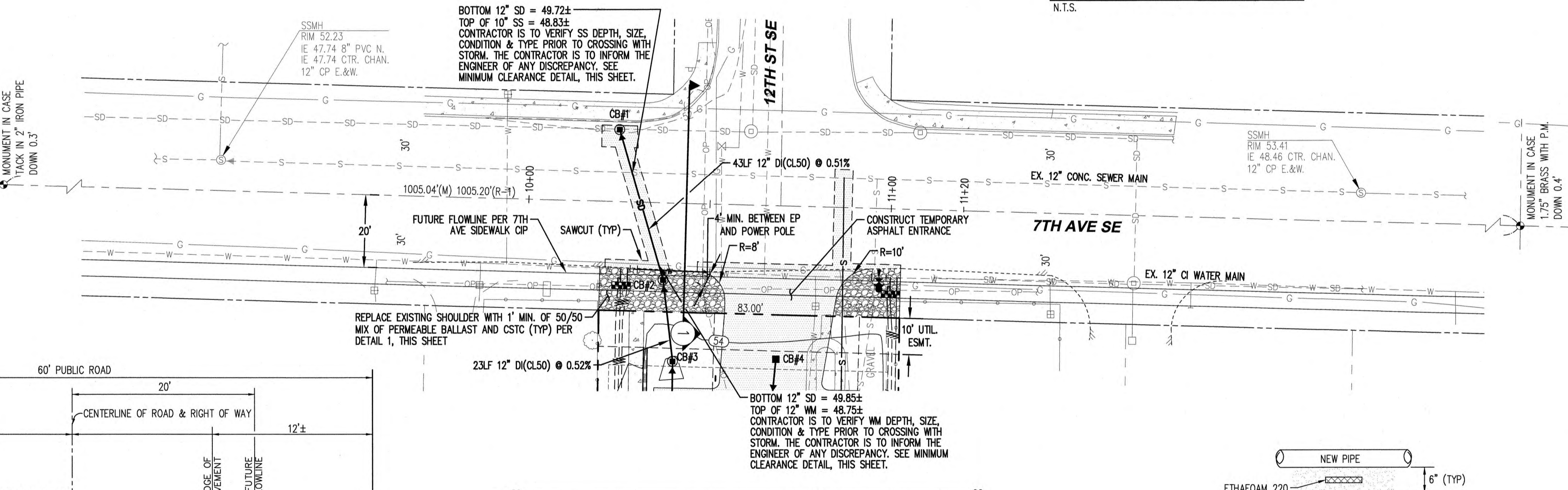

7TH AVE SE

HORIZONTAL 1" = 20'
VERTICAL 1" = 5'

MINIMUM CLEARANCE DETAIL

N.T.S.

CROSSING NOTE:

- FOR CROSSINGS WITH LESS THAN 1' (1.5' FOR SEWER AND WATER CROSSINGS) OF VERTICAL SEPARATION, A 3"x4"x108" SHEET OF ETHAFOAM 220 WILL BE PLACED BETWEEN THE PIPES WITH SAND PLACED AROUND THE CROSSING PIPES AND THE ETHAFOAM SHEET. SEWER AND WATER CROSSINGS SHALL MEET THE 1998 CRITERIA FOR SEWAGE WORKS DESIGN C1-9.1.4.

CALL 48 HOURS BEFORE YOU DIG DIAL 811

C.E.S. NW INC.
CIVIL ENGINEERING & SURVEYING
429 - 29TH ST., NE, SUITE D
PUYALLUP, WA 98072
PH: (253) 848-4592
ceservices@cesnwinc.com

SEATAC ENTERPRISE, LLC
10019 SE 2626TH PL., KENT, WA 98031

1200 7TH AVENUE TOWNHOMES
FRONTAGE IMPROVEMENT PLAN

Project: 10019 SE 2626TH PL., KENT, WA 98031
Client: SEATAC ENTERPRISE, LLC
Designed: DPS
Drawn: RWG
Checked: DPS
Scale: 1"=20'
Date: 8/27/25
Job No.: 19078
Sheet No.: **C6**
6 of 12 Sheets

1200 7TH AVENUE TOWNHOMES

A PORTION OF THE SW 1/4 OF THE SE 1/4 OF SEC. 27, T. 20N, R. 4E,
WILLAMETTE MERIDIAN, CITY OF PUYALLUP, PIERCE COUNTY, WASHINGTON

APPROVED
By: *[Signature]*
CITY OF PUYALLUP
ENGINEERING SERVICES
DATE: 09/05/2025

NOTE: THIS APPROVAL IS VOID AFTER 180 DAYS FROM APPROVAL DATE. THE CITY WILL NOT BE RESPONSIBLE FOR ERRORS AND/OR OMISSIONS ON THESE PLANS. FIELD CONDITIONS MAY DICTATE CHANGES TO THESE PLANS AS DETERMINED BY THE CITY ENGINEER.

	Date: 3/6/25
	Int. DAB
	Revision: No.
	CITY COMMENTS

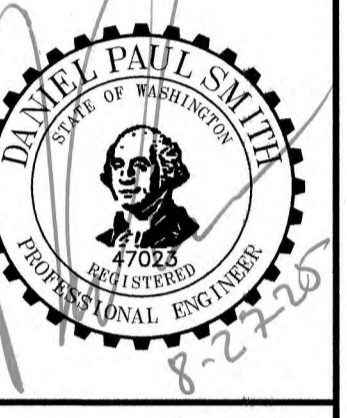

C.E.S. NW INC.
CIVIL ENGINEERING & SURVEYING

PH: (253) 848-4582
ceservices@cesnwinc.com

425 - 29TH ST., NE, SUITE D
PUYALLUP, WA 98072

1200 7TH AVENUE TOWNHOMES
STREET, STORM AND SEWER
DETAILS

SEATAC ENTERPRISE, LLC
10019 SE 226TH PL., KENT, WA 98031

Project: 1200 7TH AVENUE TOWNHOMES
Client: SEATAC ENTERPRISE, LLC

Designed: DPS
Drawn: RWG
Checked: DPS

Scale: AS SHOWN
Date: 8/27/25
Job No.: 19078

Sheet No.: **C8**

8 of 12 Sheets

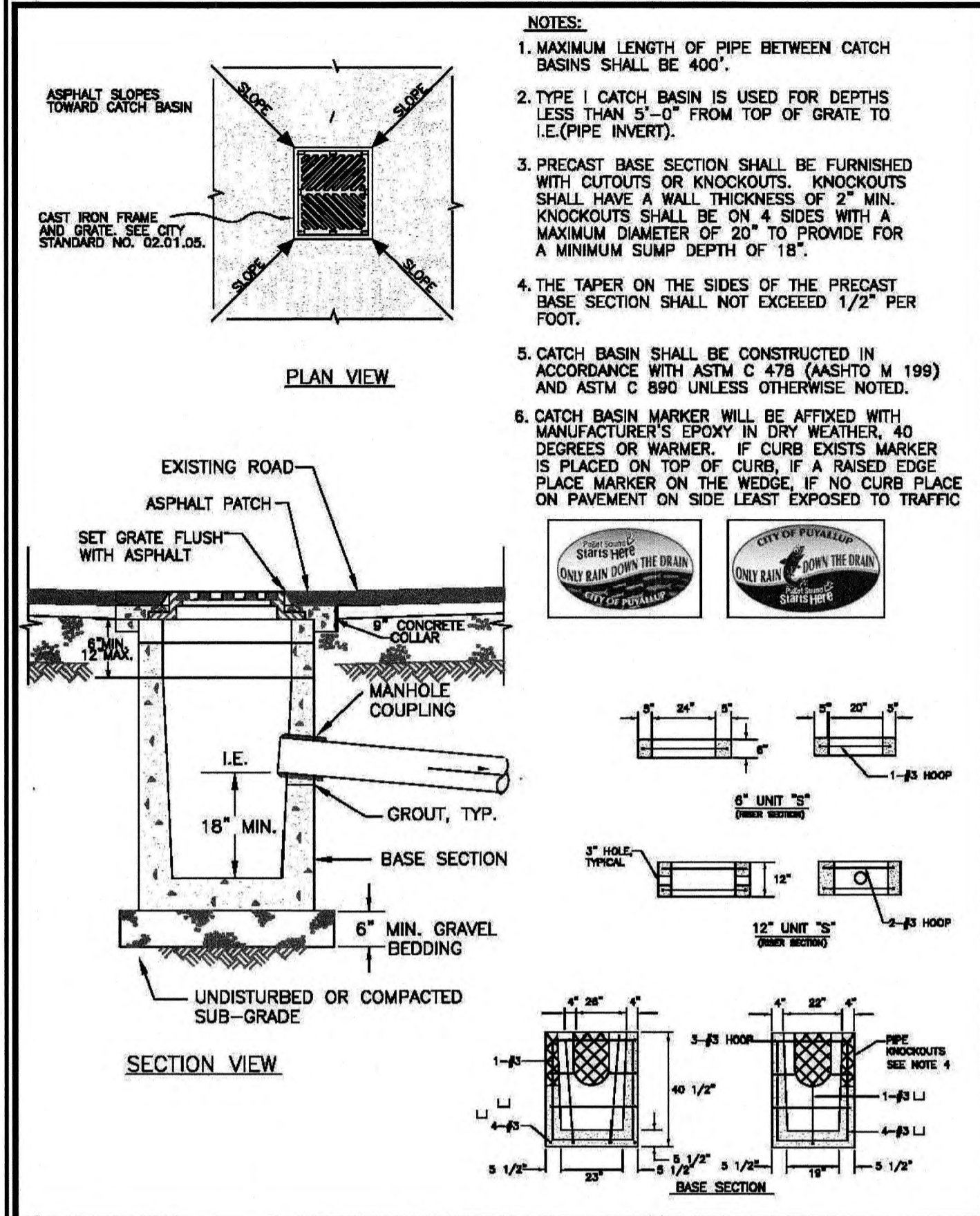

CITY OF PUYALLUP
DEVELOPMENT ENGINEERING and
PUBLIC WORKS DEPARTMENTS

CATCH BASIN TYPE I (AREA DRAIN)

DESIGNED BY: LINDA LANING
CHECKED BY: LINDA LANING
APPROVED BY: COLLEEN BARBER
DATE APPROVED: 08/01/2025
DATE REVISION: 08/01/2025
SCALE: NTS
CITY STANDARD: 02.01.02

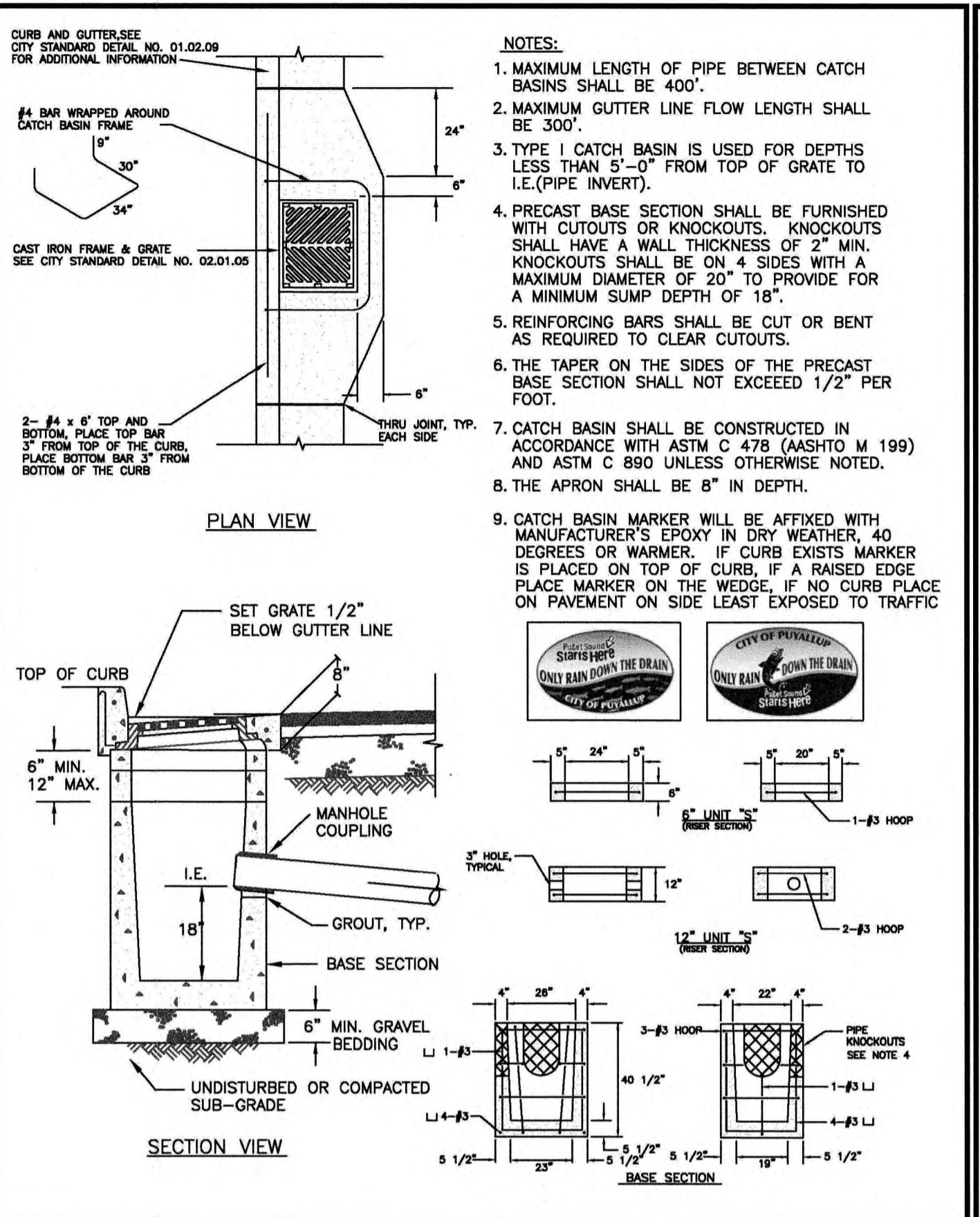

CITY OF PUYALLUP
DEVELOPMENT ENGINEERING and
PUBLIC WORKS DEPARTMENTS

CATCH BASIN TYPE I (GUTTER DRAIN)

DESIGNED BY: LINDA LANING
CHECKED BY: LINDA LANING
APPROVED BY: COLLEEN BARBER
DATE APPROVED: 08/01/2025
DATE REVISION: 08/01/2025
SCALE: NTS
CITY STANDARD: 02.01.03

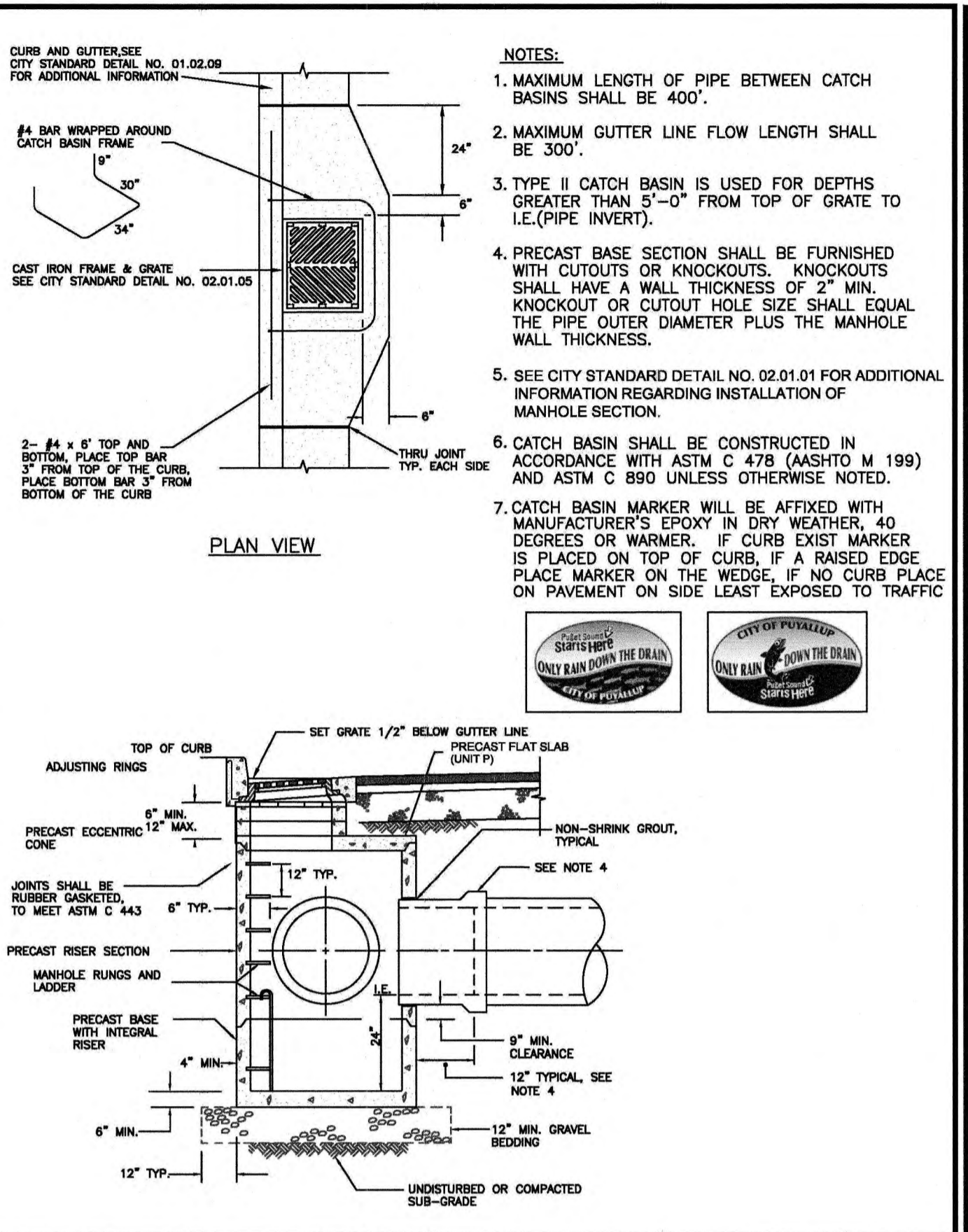

CITY OF PUYALLUP
DEVELOPMENT ENGINEERING and
PUBLIC WORKS DEPARTMENTS

CATCH BASIN TYPE II

DESIGNED BY: LINDA LANING
CHECKED BY: LINDA LANING
APPROVED BY: COLLEEN BARBER
DATE APPROVED: 08/01/2025
DATE REVISION: 08/01/2025
SCALE: NTS
CITY STANDARD: 02.01.04

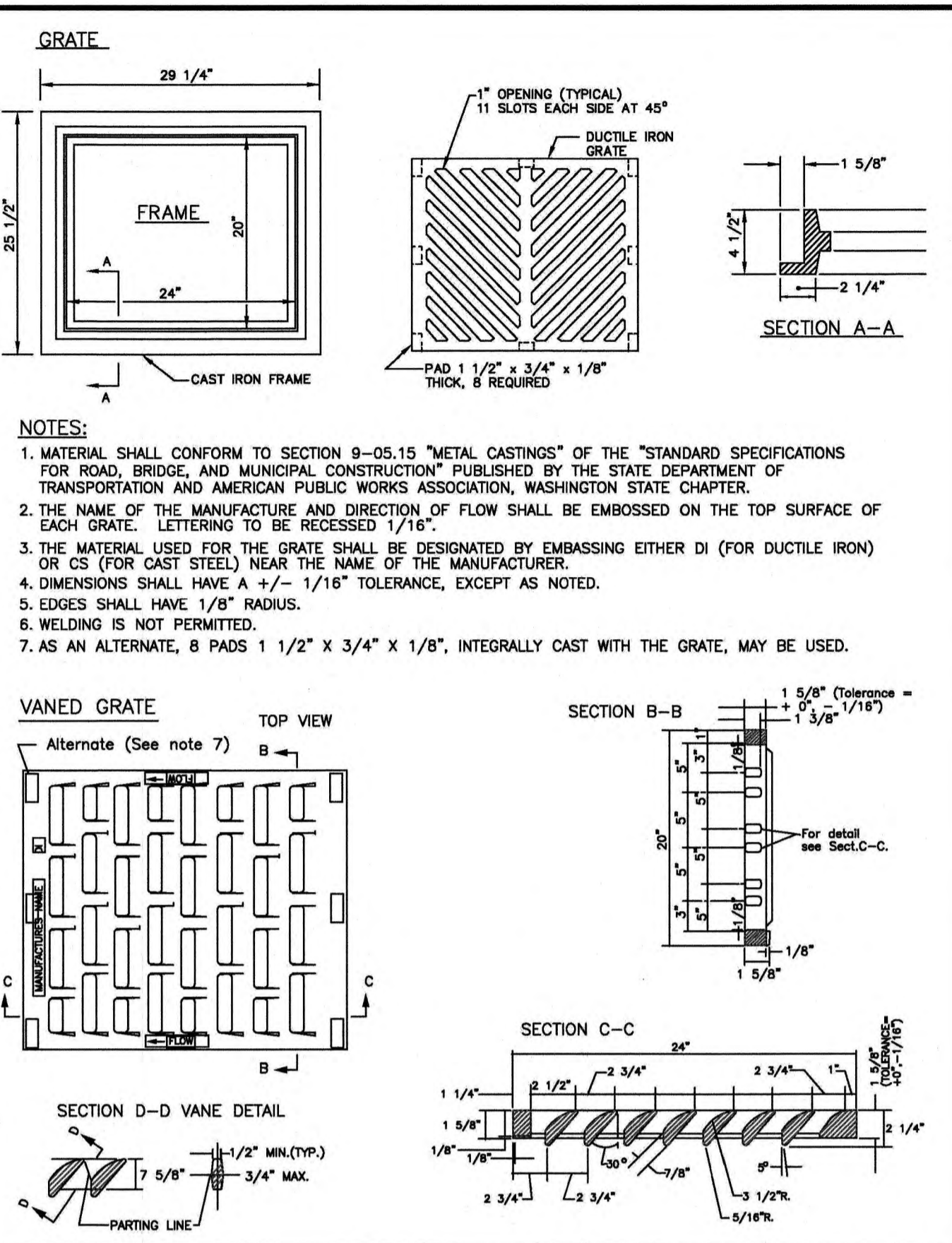

CITY OF PUYALLUP
DEVELOPMENT ENGINEERING and
PUBLIC WORKS DEPARTMENTS

CATCH BASIN FRAME AND GRATE/VANED GRATE

DESIGNED BY: LINDA LANING
CHECKED BY: LINDA LANING
APPROVED BY: COLLEEN BARBER
DATE APPROVED: 08/01/2025
DATE REVISION: 08/01/2025
SCALE: NTS
CITY STANDARD: 02.01.05

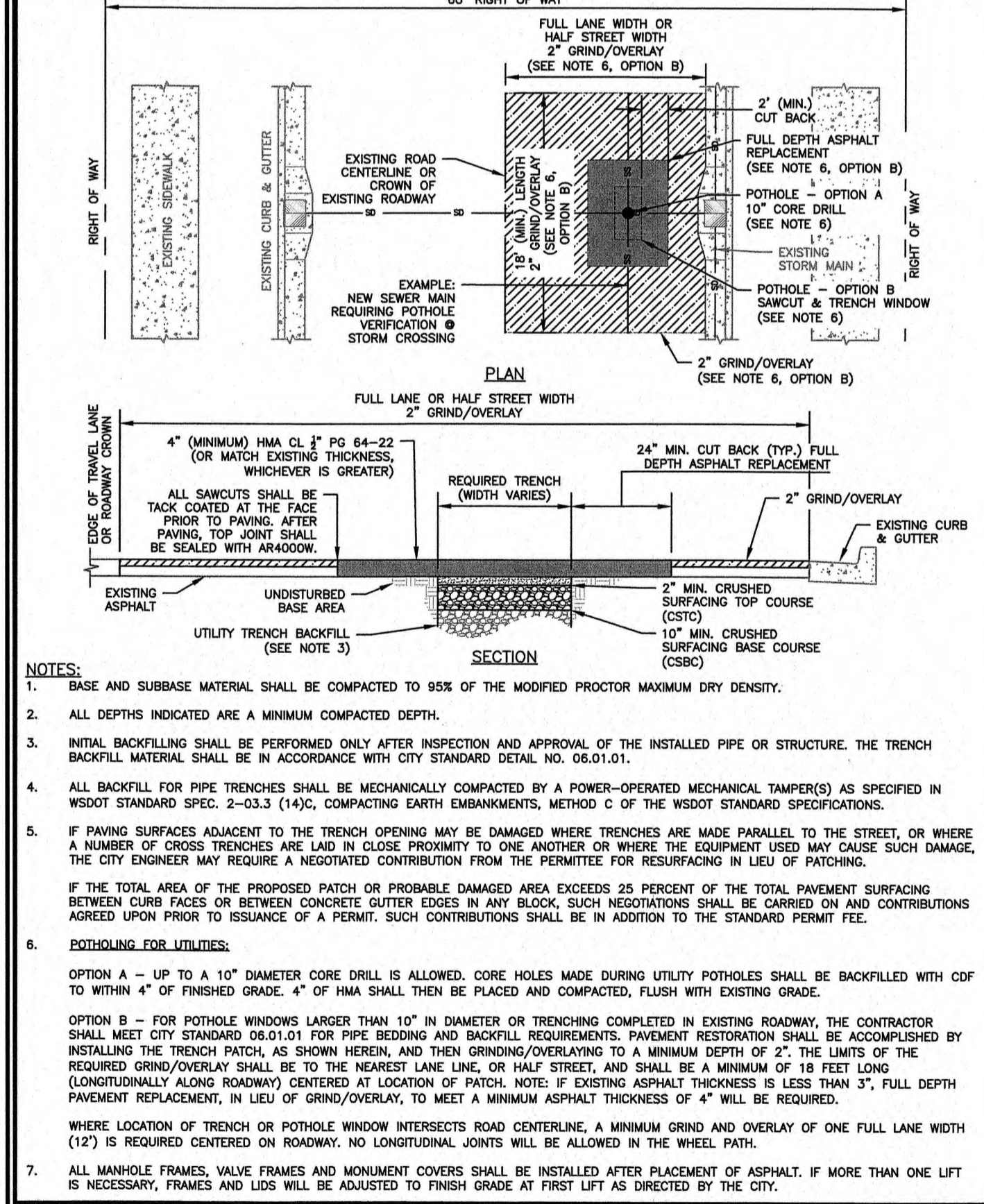

CITY OF PUYALLUP
OFFICE OF THE CITY ENGINEER

STREET PATCH

DESIGNED BY: LINDA LANING
CHECKED BY: LINDA LANING
APPROVED BY: COLLEEN BARBER
DATE APPROVED: 08/01/2025
DATE REVISION: 08/01/2025
SCALE: NTS
CITY STANDARD: 01.01.20

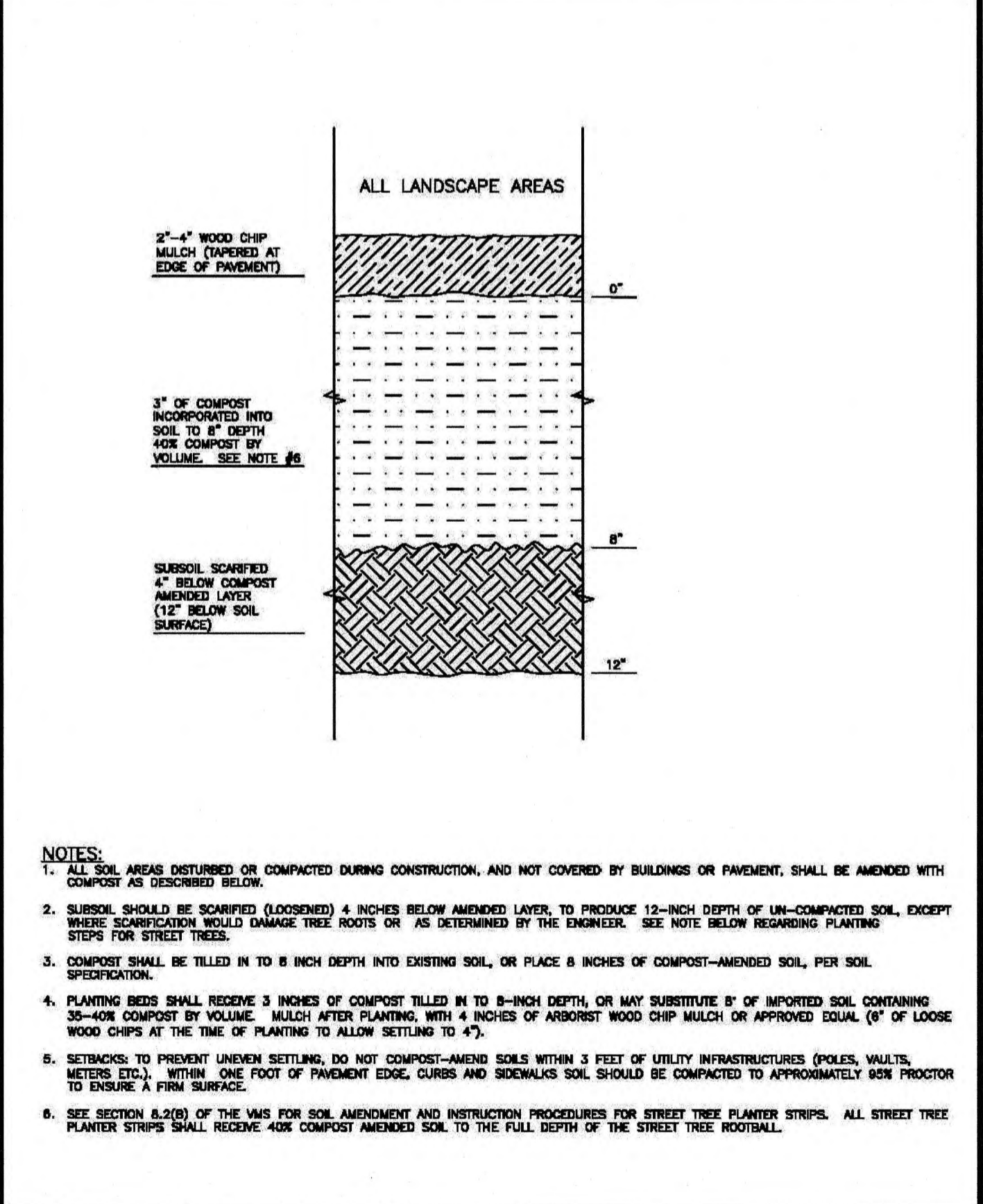

CITY OF PUYALLUP
DEVELOPMENT ENGINEERING and
PUBLIC WORKS DEPARTMENTS

SOIL AMENDMENT AND DEPTH

DESIGNED BY: LINDA LANING
CHECKED BY: LINDA LANING
APPROVED BY: COLLEEN BARBER
DATE APPROVED: 08/01/2025
DATE REVISION: 08/01/2025
SCALE: NTS
CITY STANDARD: 01.02.06

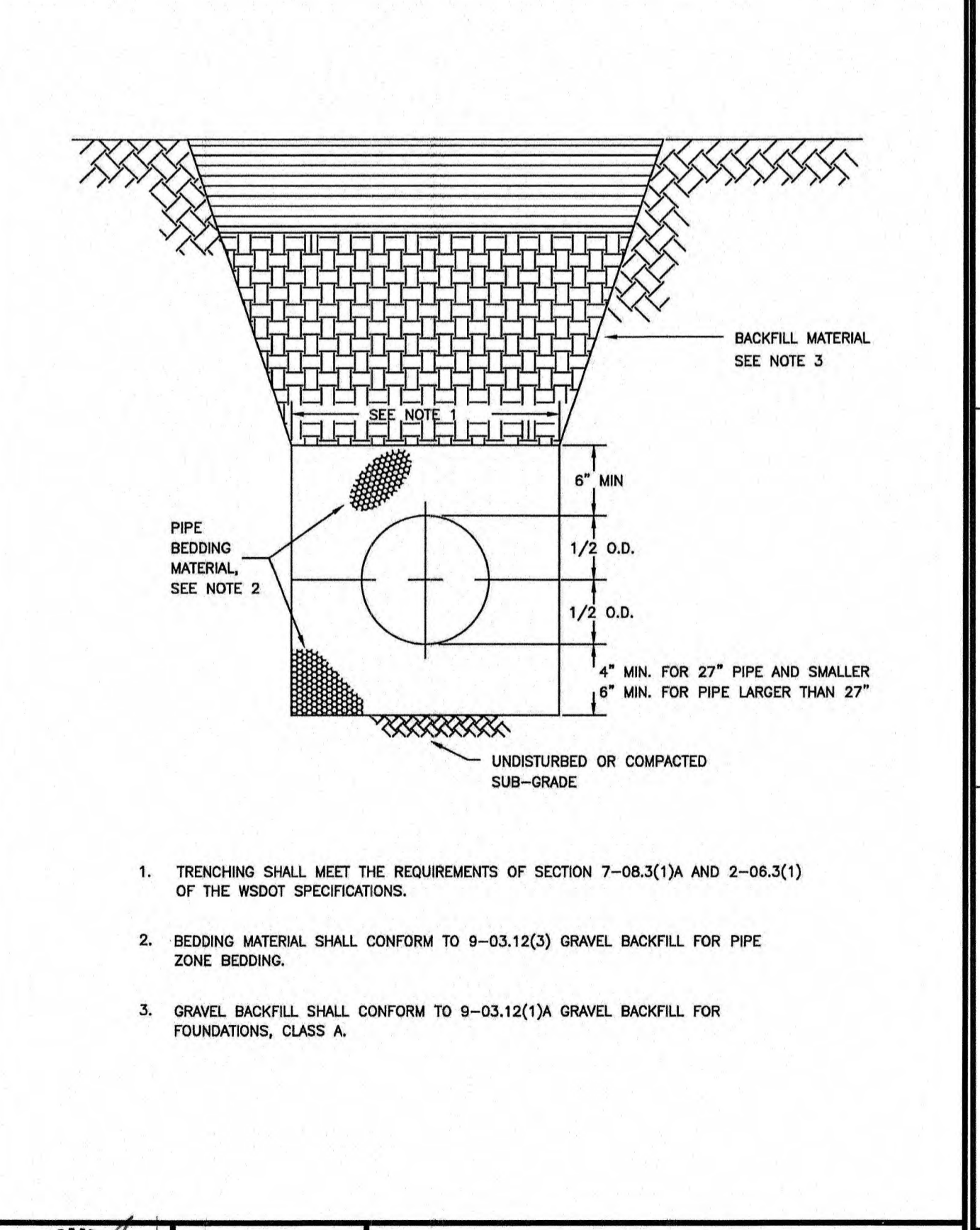

CITY OF PUYALLUP
OFFICE OF THE CITY ENGINEER

PIPE TRENCHING BEDDING AND BACKFILL

DESIGNED BY: LINDA LANING
CHECKED BY: LINDA LANING
APPROVED BY: COLLEEN BARBER
DATE APPROVED: 08/01/2025
DATE REVISION: 08/01/2025
SCALE: NTS
CITY STANDARD: 06.01.01

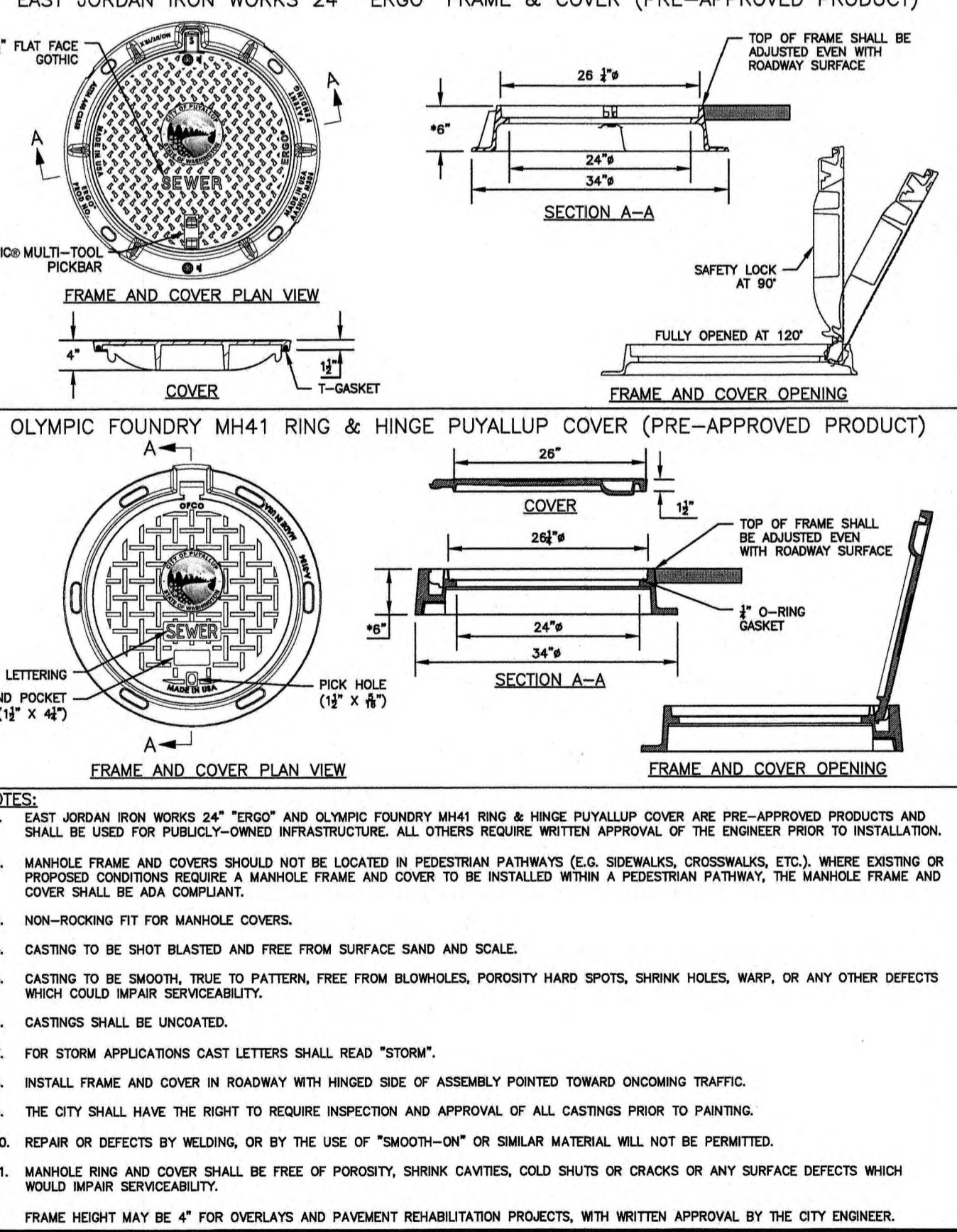

CITY OF PUYALLUP
OFFICE OF THE CITY ENGINEER

MANHOLE FRAME AND COVER

DESIGNED BY: LINDA LANING
CHECKED BY: LINDA LANING
APPROVED BY: COLLEEN BARBER
DATE APPROVED: 08/01/2025
DATE REVISION: 08/01/2025
SCALE: NTS
CITY STANDARD: 06.01.02

WATER NOTES

- ALL WORK IN CITY RIGHT-OF-WAY REQUIRES A PERMIT FROM THE CITY OF PUYALLUP. PRIOR TO ANY WORK COMMENCING, THE GENERAL CONTRACTOR SHALL ARRANGE FOR A PRECONSTRUCTION MEETING AT THE DEVELOPMENT SERVICES CENTER TO BE ATTENDED BY ALL CONTRACTORS THAT WILL PERFORM WORK SHOWN ON THE ENGINEERING PLANS, REPRESENTATIVES FROM ALL APPLICABLE UTILITY COMPANIES, THE PROJECT OWNER AND APPROPRIATE CITY STAFF. CONTACT ENGINEERING SERVICES TO SCHEDULE THE MEETING (253) 841-5568. THE CONTRACTOR IS RESPONSIBLE TO HAVE THEIR OWN APPROVED SET OF PLANS AT THE MEETING. AFTER COMPLETION OF ALL ITEMS SHOWN ON THESE PLANS AND BEFORE ACCEPTANCE OF THE PROJECT, THE CONTRACTOR SHALL OBTAIN A PUNCH LIST PREPARED BY THE CITY'S INSPECTOR DETAILING REMAINING ITEMS OF WORK TO BE COMPLETED. ALL ITEMS OF WORK SHOWN ON THESE PLANS SHALL BE COMPLETED TO THE SATISFACTION OF THE CITY PRIOR TO ACCEPTANCE OF THE WATER SYSTEM AND PROVISION OF SANITARY SEWER SERVICE.
- ALL MATERIALS AND WORKMANSHIP SHALL CONFORM TO THE STANDARD SPECIFICATIONS FOR ROAD, BRIDGE, AND MUNICIPAL CONSTRUCTION (HEREINAFTER REFERRED TO AS THE STANDARD SPECIFICATIONS), WASHINGTON STATE DEPARTMENT OF TRANSPORTATION AND AMERICAN PUBLIC WORKS ASSOCIATION, WASHINGTON STATE CHAPTER, LATEST EDITION, UNLESS SUPERSEDED OR AMENDED BY THE CITY OF PUYALLUP CITY STANDARDS FOR PUBLIC WORKS ENGINEERING AND CONSTRUCTION (HEREINAFTER REFERRED TO AS THE 'CITY STANDARDS'), OR AS DIRECTED BY FRUITLAND MUTUAL WATER COMPANY (FMWC), VALLEY WATER (VM), OR TACOMA CITY WATER (TCW) IS THE PURVEYOR.
- A COPY OF THESE APPROVED PLANS AND APPLICABLE CITY DEVELOPER SPECIFICATIONS AND DETAILS SHALL BE ON SITE DURING CONSTRUCTION.
- ANY REVISIONS MADE TO THESE PLANS MUST BE REVIEWED AND APPROVED BY THE DEVELOPER'S ENGINEER, THE ENGINEERING SERVICES STAFF, AND THE FMWC, VM OR TCW WHEN SERVED BY THAT PURVEYOR. PRIOR TO ANY IMPLEMENTATION IN THE FIELD, THE CITY SHALL NOT BE RESPONSIBLE FOR ANY ERRORS AND/OR OMISSIONS ON THESE PLANS.
- THE CONTRACTOR SHALL HAVE ALL UTILITIES VERIFIED ON THE GROUND PRIOR TO ANY CONSTRUCTION, CALL (811) AT LEAST TWO WORKING DAYS IN ADVANCE. THE OWNER AND HIS/HER ENGINEER SHALL BE CONTACTED IMMEDIATELY IF A CONFLICT EXISTS.
- ANY STRUCTURE AND/OR OBSTRUCTION WHICH REQUIRES REMOVAL OR RELOCATION RELATING TO THIS PROJECT SHALL BE DONE SO AT THE DEVELOPER'S EXPENSE.
- BACTERIOLOGICAL (COLIFORM AND IRON BACTERIA) TEST SAMPLES WILL BE TAKEN BY THE CITY (OR FMWC, VM OR TCW WHEN SERVED BY THAT PURVEYOR) AND PAID FOR BY THE CONTRACTOR, EXCEPT FOR CAPITAL IMPROVEMENT PROJECTS (CIP) WHICH SHALL BE PAID FOR BY THE CITY.
- WATER MAINS SHALL HAVE A MINIMUM COVER OF 36 INCHES FROM PAVED FINAL GRADE IN IMPROVED RIGHT-OF-WAY AND IMPROVED EASEMENTS, AND A MINIMUM OF 48 INCHES IN UNIMPROVED RIGHT-OF-WAY AND UNIMPROVED EASEMENTS.
- PIPE FOR WATER MAINS SHALL BE DUCTILE IRON CONFORMING TO SECTION 7-09 OF THE STANDARD SPECIFICATIONS, CLASS 52 WITH TYTON OR APPROVED EQUAL JOINTS. PIPE SHALL BE CEMENT LINED IN ACCORDANCE WITH A.S.A. SPECIFICATION A 21.4-1964.
- CONNECTIONS TO EXISTING WATER MAINS TYPICALLY SHALL BE WET TAPS THROUGH A TAPPING TEE, AND TAPPING VALVE AND SHALL BE MADE BY A CITY APPROVED CONTRACTOR. THE TAPPING SLEEVE SHALL BE ROMAX SST ALL STAINLESS STEEL TAPPING SLEEVE OR APPROVED EQUAL. A TWO-PIECE EPOXY COATED OR DUCTILE IRON TAPPING SLEEVE MAY BE USED ON DUCTILE IRON PIPE, WHEN THE TAP IS SMALLER THAN THE WATER MAIN SIZE I.E. 6-INCH TAP ON 8-INCH PIPE. THE CITY (OR FMWC, VM OR TCW WHEN SERVED BY THAT PURVEYOR) SHALL APPROVE THE TIME AND LOCATION FOR THESE CONNECTIONS.
- ALL WATER MAINS AND APPURTENANCES SHALL BE HYDROSTATICALLY TESTED AT 200 PSI IN ACCORDANCE WITH STANDARD SPECIFICATION 7-09.3(2). PRESSURE TESTING SHALL NOT BE PERFORMED UNTIL SATISFACTORY PURITY SAMPLES HAVE BEEN RECEIVED, EXCEPT WHEN NEW WATER MAINS ARE INSTALLED INDEPENDENTLY FROM THE WATER SYSTEM PIPING.
- FIRE HYDRANTS SHALL BE INSTALLED IN ACCORDANCE WITH CITY STANDARD DETAIL 03.05.01 AND AS DIRECTED BY THE CITY OF PUYALLUP FIRE CODE OFFICIAL.
- VALVE MARKER POSTS SHALL BE INSTALLED WHERE VALVE BOXES ARE HIDDEN FROM VIEW OR IN UNPAVED AREAS. THE INSTALLATION SHALL BE IN ACCORDANCE WITH CITY STANDARD DETAIL 03.01.02.
- RESILIENT SEATED GATE VALVES SHALL BE USED FOR 10-INCH MAINS AND SMALLER. BUTTERFLY VALVES SHALL BE USED FOR MAINS GREATER THAN 10 INCHES.
- PIPE FITTING FOR WATER MAINS SHALL BE DUCTILE IRON AND SHALL BE MECHANICAL JOINT CONFORMING TO AWWA SPECIFICATION C111-72.
- WATER MAIN PIPE AND SERVICE CONNECTIONS SHALL BE A MINIMUM OF 10 FEET AWAY FROM BUILDING FOUNDATIONS AND/OR ROOF LINES.
- WHERE A WATER MAIN CROSSES THE NORTHWEST GAS PIPELINE, THE WATER LINE SHALL BE CASED WITH PVC PIPE A MINIMUM OF 10 FEET BEYOND EACH SIDE OF THE GAS LINE EASEMENT. CONTACT WILLIAMS NORTHWEST PIPELINE BEFORE THE CROSSING IS MADE.
- TRENCHING, BEDDING, AND BACKFILL FOR WATER MAINS SHALL BE INSTALLED IN ACCORDANCE WITH CITY STANDARD DETAIL 06.01.01.
- ALL COMMERCIAL AND INDUSTRIAL DEVELOPMENTS, IRRIGATION SYSTEMS, AND MULTI-FAMILY WATER SERVICE CONNECTIONS SHALL BE PROTECTED BY A DOUBLE CHECK VALVE ASSEMBLY OR A REDUCED PRESSURE BACKFLOW ASSEMBLY AS DIRECTED BY THE CITY (OR FMWC, VM OR TCW WHEN SERVED BY THAT PURVEYOR) CONFORMING TO CITY STANDARD DETAILS 03.04.01, 03.04.02, AND 03.04.03.
- ANY LEAD JOINT FITTING DISTURBED DURING CONSTRUCTION SHALL BE REPLACED WITH A MECHANICAL JOINT FITTING AT THE CONTRACTOR'S EXPENSE.
- HYDRAULIC FIRE FLOW MODELING SHALL BE REQUIRED FOR FORMAL PLATS WITHIN OR TO BE ANNEXED INTO THE CITY OF PUYALLUP'S WATER SERVICE AREA. THE DEVELOPER SHALL BE RESPONSIBLE TO APPLY FOR A HYDRAULIC MODEL PERMIT PRIOR TO PLAT REVIEW. THE HYDRAULIC MODELING CRITERIA IS BASED ON THE PROJECTED WATER DEMAND WHILE MAINTAINING A MINIMUM SYSTEM PRESSURE OF 20 POUNDS PER SQUARE INCH (PSI) AND A MAXIMUM VELOCITY OF 4 FEET PER SECOND.
- WHEN USING A FIRE HYDRANT FOR NON-FREIGHTING PURPOSES, A CITY HYDRANT METER MUST BE USED. COORDINATE THE ACQUISITION OF THE HYDRANT METER WITH THE CITY'S UTILITY BILLING DIVISION AT PUYALLUP CITY HALL. A CITY APPROVED BACKFLOW PROTECTION ASSEMBLY SHALL BE INSTALLED BY THE PERSON REQUESTING USE OF A FIRE HYDRANT. THE ASSEMBLY SHALL BE ACCOMPANIED BY A CURRENT BACKFLOW ASSEMBLY TEST REPORT. THE TEST REPORT SHALL BE AVAILABLE AT THE SITE FOR THE DURATION OF THE HYDRANT USE.
- SHOULD A BREAK OCCUR ON ANY CITY WATER MAIN, THE CONTRACTOR SHALL FOLLOW THE CITY'S ADOPTED 'WATER MAIN BREAK PROCEDURE' ISSUED TO THEM AT THE PRE-CONSTRUCTION MEETING AND NOTIFY THOSE CONNECTED TO THE SYSTEM IN THE IMPACTED AREA AS OUTLINED IN THE PROCEDURE.
- WATER MAIN REPAIRS (REFERENCES: AWWA C851-14 AND WSDOT STANDARD SPECIFICATION SECTION 7-09)
- REPAIR WITHOUT DEPRESSURIZATION - SMALL LEAKS SHALL BE REPAIRED USING REPAIR BANDS WHILE MAINTAINING POSITIVE PRESSURE IN THE WATER MAIN. VALVES SURROUNDING THE LEAK WILL BE PARTIALLY SHUT BY THE CITY WATER DEPARTMENT TO REDUCE THE FLOW AND REDUCE THE PRESSURE. THE WATER MAIN TRENCH SHALL BE OVER-EXCAVATED TO ALLOW WATER IN THE TRENCH TO BE PUMPED OUT AND MAINTAINED BELOW THE LEVEL OF THE WATER MAIN. THE REPAIR SHALL BE COMPLETED WITH THE WATER MAIN PRESSURE REMAINING POSITIVE. AFTER THE REPAIR IS MADE, THE SYSTEM SHALL BE FULLY PRESSURIZED AND A VISUAL LEAK INSPECTION WILL BE CONDUCTED. THE WATER MAIN SHALL BE FLUSHED TO ACHIEVE THREE PIPE VOLUMES PULLED FROM THE PIPE (DISTANCE MEASURED FROM THE VALVE OPENED FOR FLUSHING TO THE EXT HYDRANT OR BLOWOFF).
- REPAIR/CUT-IN WITH DEPRESSURIZATION - TRENCH SHALL BE OVER EXCAVATED AND DETERMINED BELOW THE WATER MAIN. FLUSH WATER FROM PIPE FROM EACH DIRECTION UNTIL IT RUNS CLEAR. IMMEDIATELY PRIOR TO INSTALLATION OF A NEW PIPE SECTION FOR REPAIR OR CUT IN TEE, ALL NEW FITTINGS AND PIPE SPOOLS SHALL BE SWABBED WITH A FIVE PERCENT (5%) CHLORINE SOLUTION (MINIMUM). THE INTERIOR OF THE EXISTING PIPE SHALL BE SWABBED WITH A FIVE PERCENT (5%) CHLORINE SOLUTION AT LEAST 6 FEET IN EACH DIRECTION FROM THE LOCATION OF THE WATER MAIN IN THE AFFECTED AREA. THE WATER MAIN SHALL BE FLUSHED TO ACHIEVE THREE PIPE VOLUMES PULLED FROM THE PIPE (DISTANCE MEASURED FROM THE VALVE OPENED FOR FLUSHING TO THE EXT HYDRANT OR BLOWOFF). CUSTOMERS SHALL BE NOTIFIED AFTER THE WATER MAIN IS FLUSHED AND REPAIRS HAVE BEEN COMPLETED, AS OUTLINED IN THE 'WATER MAIN BREAK PROCEDURE.'
- NEW WATER MAIN INSTALLATION:
- EACH NEW WATER MAIN SECTION SHALL BE DELIVERED, STACKED AND STORED ON-SITE WITH ENDS FLUSHED. THE PLOSS SHALL REMAIN IN THE PIPE UNTIL EACH PARTICULAR SECTION IS INSTALLED. NATIONAL SANITATION FOUNDATION (NSF) APPROVED SIXTY-FIVE PERCENT (65%) CALCIUM HYPOCHLORITE SHALL BE ADDED TO THE UPSTREAM END OF EACH PIPE SECTION, AND AT EACH HYDRANT TEE IN THE AMOUNT GIVEN IN THE TABLE BELOW (OR PER APPROVED MANUFACTURER SPECIFICATIONS). THE MINIMUM AMOUNT OF CALCIUM HYPOCHLORITE ADDED SHOULD BE SUFFICIENT TO ACHIEVE A 50 MG/L CONCENTRATION WITHIN THE IMPACTED AREA.

Pipe Diameter (Inches)	Pipe Volume per 18 feet (gal)	5-gran tablets per pipe section	Hypochlorite Grams	Maximum Fill Rate (gpm)
4	35	1	1.7	0.2
6	53	1	3.8	0.4
8	70	2	6.7	0.7
12	106	4	15.1	1.4
16	141	6	27	2.5

- NEW WATER MAINS SHALL BE FILLED USING AN APPROVED BACKFLOW PREVENTION ASSEMBLY. THE WATER MAIN SHALL BE FILLED FROM THE LOWER ELEVATION END SO THAT AS THE WATER MAIN IS FILLED, THE CHORINE IS CONTACTED, DISSOLVED AND SPREAD RELATIVELY UNIFORM THROUGH THE LENGTH OF THE NEW WATER MAIN. THE FILL RATE SHALL BE MINIMIZED SO THAT THE VELOCITY OF THE WATER IS LESS THAN 1 FT/SEC. (SEE TABLE ABOVE). SUCCESSFUL PRESSURE TESTING AND BACTERIOLOGICAL TESTS SHALL BE COMPLETED AND PROVIDED TO THE CITY PRIOR TO ANY NEW WATER MAIN CONNECTION TO THE EXISTING WATER SYSTEM.
- THE CHLORINATED WATER WILL BE ALLOWED TO REMAIN IN CONTACT WITH THE NEW WATER MAIN SYSTEM FOR 24 TO 72 HOURS. AFTER 24 HOURS, WATER MAY BE ADDED TO THE WATER MAIN FOR THE PURPOSES OF PRESSURE TESTING. THE WATER IN THE MAIN USED FOR PRESSURE TESTING MUST REMAIN IN THE WATER MAIN UNTIL PRESSURE TEST IS COMPLETED. IF NECESSARY, LIQUID CHLORINE SHALL BE INJECTED INTO THE WATER MAIN WITH FULL WATER TO MAINTAIN A CONCENTRATION IN THE WATER MAIN ABOVE 50 MG/L UNDER NO CIRCUMSTANCE SHALL 'SUPER' CHLORINATED WATER BE ALLOWED TO STAY WITHIN A NEW WATER MAIN FOR MORE THAN 5 DAYS.
- PRESSURE TESTING INCLUDES TESTING AGAINST NEW VALVES AND HYDRANTS. EACH VALVE SHALL BE TESTED BY CLOSING EACH IN TURN AND REDUCING THE PRESSURE BEYOND THE VALVE. THE PRESSURE ON THE BACK SIDE OF THE VALVE SHOULD NOT BE ELIMINATED. CARE MUST BE TAKEN THAT, DURING THIS PROCESS, POSITIVE PRESSURE REMAINS THROUGHOUT THE SYSTEM BEING TESTED AT ALL TIMES. ALL HYDRANT FOOT VALVES SHALL BE OPEN DURING PRESSURE TESTING SO THAT THE PRESSURE TEST IS AGAINST THE HYDRANT VALVE. PRESSURE TESTING WILL NOT BE ALLOWED AGAINST ANY EXISTING VALVES.
- AFTER SUCCESSFUL PRESSURE TESTING, THE WATER MAIN SHALL BE THOROUGHLY FLUSHED TO REMOVE ALL 'SUPER' CHLORINATED WATER FROM THE NEW WATER MAIN. FLUSHING OF NEW OR EXTENDED WATER MAINS SHALL BE CONDUCTED PER WSDOT SPECIFICATION 7-09.3(2)(4) WITH A MINIMUM VELOCITY DEVELOPED WITHIN THE PIPE WHILE FLUSHING OF 2.5 FEET PER SECOND (FPS). ALL FLUSHED WATER SHALL BE DECHLORINATED PRIOR TO DISPOSAL. THE CONTRACTOR SHALL BE RESPONSIBLE FOR DISPOSAL OF ALL CHLORINATED WATER FLUSHED FROM MAINS. THE CITY SHALL APPROVE THE DISPOSAL METHOD PRIOR TO IMPLEMENTATION IN THE FIELD. THE CONTRACTOR SHALL UTILIZE ON-SITE DISPOSAL METHODS, IF AVAILABLE. DISPOSAL OF FLUSH WATER TO THE SANITARY SEWER SYSTEM SHALL NOT BE ALLOWED WITHOUT WRITTEN PERMISSION FROM THE WATER POLLUTION CONTROL PLANT (WPCP) SUPERVISOR. ANY PLANNED DISCHARGE TO A STORMWATER SYSTEM SHALL BE DECHLORINATED TO A CONCENTRATION OF 0.1 PPM OR LESS, PH ADJUSTED (IF NECESSARY) TO BE BETWEEN 6.5 AND 8.5, AND VOLUMETRICALLY AND VELOCITY CONTROLLED TO PREVENT ANY RESUSPENSION OF SEDIMENTS. THE CITY WILL REQUIRE INDEPENDENT TESTING THROUGHOUT THE WATER DISCHARGE PROCESS TO ENSURE COMPLIANCE OF THESE STANDARDS ARE MET.
- SAMPLES FOR BACTERIOLOGICAL ANALYSIS SHALL BE COLLECTED AFTER FLUSHING AND AGAIN 24 HOURS AFTER THE FIRST SET OF SAMPLES.
- ALL CLOSURE/FINAL CONNECTION FITTINGS SHALL BE SPRAYED CLEAN AND THEN SWABBED WITH A FIVE PERCENT (5%) CHLORINE SOLUTION IMMEDIATELY PRIOR TO INSTALLATION PER AWWA STANDARD C851. ADDITIONAL SAMPLES FOR BACTERIOLOGICAL ANALYSIS SHALL BE COLLECTED FROM THE IMMEDIATE VICINITY OF THE NEW OR REPLACED WATER MAIN AND ANALYZED AFTER THE FINAL CONNECTIONS ARE MADE. IF NECESSARY, ADDITIONAL FLUSHING SHALL BE CONDUCTED AND ADDITIONAL SAMPLES SHALL BE COLLECTED UNTIL SATISFACTORY RESULTS ARE OBTAINED.

SANITARY SEWER NOTES

- ALL WORK IN CITY RIGHT-OF-WAY REQUIRES A PERMIT FROM THE CITY OF PUYALLUP. PRIOR TO ANY WORK COMMENCING, THE GENERAL CONTRACTOR SHALL ARRANGE FOR A PRECONSTRUCTION MEETING AT THE DEVELOPMENT SERVICES CENTER TO BE ATTENDED BY ALL CONTRACTORS THAT WILL PERFORM WORK SHOWN ON THE ENGINEERING PLANS, REPRESENTATIVES FROM ALL APPLICABLE UTILITY COMPANIES, THE PROJECT OWNER AND APPROPRIATE CITY STAFF. CONTACT ENGINEERING SERVICES TO SCHEDULE THE MEETING 253-841-5568. THE CONTRACTOR IS RESPONSIBLE TO HAVE THEIR OWN APPROVED SET OF PLANS AT THE MEETING.
- AFTER COMPLETION OF ALL ITEMS SHOWN ON THESE PLANS AND BEFORE ACCEPTANCE OF THE PROJECT, THE CONTRACTOR SHALL OBTAIN A PUNCH LIST PREPARED BY THE CITY'S INSPECTOR DETAILING REMAINING ITEMS OF WORK TO BE COMPLETED. ALL ITEMS OF WORK SHOWN ON THESE PLANS SHALL BE COMPLETED TO THE SATISFACTION OF THE CITY PRIOR TO ACCEPTANCE OF THE SEWER SYSTEM AND PROVISION OF SANITARY SEWER SERVICE.
- ALL MATERIALS AND WORKMANSHIP SHALL CONFORM TO THE STANDARD SPECIFICATIONS FOR ROAD, BRIDGE, AND MUNICIPAL CONSTRUCTION (HEREINAFTER REFERRED TO AS THE STANDARD SPECIFICATIONS), WASHINGTON STATE DEPARTMENT OF TRANSPORTATION AND AMERICAN PUBLIC WORKS ASSOCIATION, WASHINGTON STATE CHAPTER, LATEST EDITION, UNLESS SUPERSEDED OR AMENDED BY THE CITY OF PUYALLUP CITY STANDARDS FOR PUBLIC WORKS ENGINEERING AND CONSTRUCTION (HEREINAFTER REFERRED TO AS THE 'CITY STANDARDS').
- A COPY OF THESE APPROVED PLANS AND APPLICABLE CITY DEVELOPER SPECIFICATIONS AND DETAILS SHALL BE ON SITE DURING CONSTRUCTION.
- ANY REVISIONS MADE TO THESE PLANS MUST BE REVIEWED AND APPROVED BY THE DEVELOPER'S ENGINEER AND THE ENGINEERING SERVICES STAFF PRIOR TO ANY IMPLEMENTATION IN THE FIELD. THE CITY SHALL NOT BE RESPONSIBLE FOR ANY ERRORS AND/OR OMISSIONS ON THESE PLANS.
- THE CONTRACTOR SHALL HAVE ALL UTILITIES VERIFIED ON THE GROUND PRIOR TO ANY CONSTRUCTION, CALL (811) AT LEAST TWO WORKING DAYS IN ADVANCE. THE OWNER AND HIS/HER ENGINEER SHALL BE CONTACTED IMMEDIATELY IF A CONFLICT EXISTS.
- ANY STRUCTURE AND/OR OBSTRUCTION WHICH REQUIRES REMOVAL OR RELOCATION RELATING TO THIS PROJECT SHALL BE DONE SO AT THE DEVELOPER'S EXPENSE.
- MINIMUM GRADE ON ALL 4 INCH RESIDENTIAL SIDE SEWERS SHALL BE 2 PERCENT AND 6 INCH COMMERCIAL SIDE SEWERS SHALL BE 1 PERCENT; MAXIMUM SHALL BE 8 PERCENT. ALL SIDE SEWERS SHALL BE 6 INCHES WITHIN CITY RIGHT-OF-WAY.
- SIDE SEWERS SHALL BE INSTALLED IN ACCORDANCE WITH CITY STANDARD NOS. 04.03.01, 04.03.02, 04.03.03 AND 04.03.04. SIDE SEWER INSTALLATION WORK SHALL BE DONE IN ACCORDANCE WITH THE WASHINGTON INDUSTRIAL SAFETY AND HEALTH ACT (WISHA).
- ALL SEWER PIPE SHALL BE PVC, POLYPROPYLENE, OR DUCTILE IRON. PVC SEWER PIPE SHALL CONFORM TO ASTM D-3034, SDR35 FOR PIPE SIZES 15-INCH AND SMALLER AND ASTM F679 FOR PIPE SIZES 18- TO 27-INCH, DUCTILE IRON PIPE SHALL BE CLASS 51 OR GREATER, LINED WITH PROTECTO 401M CITY OF PUYALLUP - CITY STANDARDS SANITARY SEWER REVISED 03/2020 400-8 EPOXY LINING OR EQUIVALENT, UNLESS OTHERWISE NOTED. 12-INCH THROUGH 30-INCH POLYPROPYLENE PIPE (PP) SHALL BE DUAL WALLED, HAVE A SMOOTH INTERIOR AND EXTERIOR CORRUGATIONS AND MEET WSDOT 9-05.24(2). IT SHALL MEET OR EXCEED ASTM F2764. 36-INCH THROUGH 60-INCH PP PIPE SHALL BE TRIPLE WALLED AND MEET WSDOT 9-05.24(2). IT SHALL MEET OR EXCEED ASTM F2764. PP SHALL HAVE A MINIMUM PIPE STIFFNESS OF 46 PI WHEN TESTED IN ACCORDANCE WITH ASTM D2412. TESTING SHALL BE PER ASTM F1417. TRENCHING, BEDDING, AND BACKFILL SHALL BE IN ACCORDANCE WITH CITY STANDARD NO. 06.01.01. MINIMUM COVER ON PVC PP PIPE SHALL BE 3.0 FEET. MINIMUM COVER ON DUCTILE IRON PIPE SHALL BE 1.0 FOOT.
- SANITARY SEWER MANHOLE FRAMES AND COVERS SHALL CONFORM TO CITY STANDARD NOS. 04.01.01, 04.01.02, 04.01.03 AND 04.01.04. ALL MANHOLES SHALL BE CHANNIELED FOR FUTURE LINES AS SPECIFIED ON THESE PLANS. MANHOLE STEPS AND LADDER SHALL CONFORM TO STANDARD NO. 06.01.03.
- ALL SEWER PIPE AND SIDE SEWERS SHALL BE 10 FEET AWAY FROM BUILDING FOUNDATIONS AND/OR ROOF LINES WITH THE EXCEPTION OF SIDE SEWERS THAT PROVIDE SERVICE TO A SINGLE-FAMILY RESIDENCE. AT THE DISCRETION OF THE REVIEW ENGINEER, A LICENSED PROFESSIONAL ENGINEER WILL BE REQUIRED TO STAMP THE DESIGN TO ACCOUNT FOR DEPTH OR PROXIMITY TO FOUNDATION, STEEP SLOPES, OR OTHER FACTORS.
- NO SIDE SEWERS SHALL BE CONNECTED TO ANY HOUSE OR BUILDING UNTIL ALL MANHOLES ARE ADJUSTED TO THE FINISHED GRADE OF THE COMPLETED ASPHALT ROADWAY AND THE ASPHALT PATCH AND SEAL AROUND THE RING ARE ACCEPTED.
- FOR COMMERCIAL DEVELOPMENTS IN WHICH SOURCES OF GREASE AND/OR OILS MAY BE INTRODUCED TO THE CITY SANITARY SEWER SYSTEM, A CITY APPROVED GREASE INTERCEPTOR SHALL BE INSTALLED DOWNSTREAM FROM THE SOURCE. ONCE SEWER AND ALL OTHER UTILITY CONSTRUCTION IS COMPLETED, ALL SANITARY SEWER MAINS AND SIDE SEWERS SHALL BE TESTED PER SECTION 406 OF THE CITY STANDARDS.

1200 7TH AVENUE TOWNHOMES
A PORTION OF THE SW 1/4 OF THE SE 1/4 OF SEC. 27, T. 20N, R. 4E,
WILLAMETTE MERIDIAN, CITY OF PUYALLUP, PIERCE COUNTY, WASHINGTON

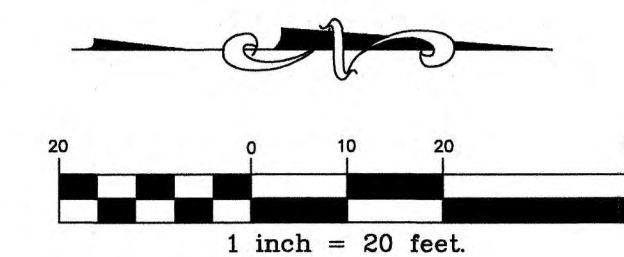

FIRE HYDRANT/FDC LOCATION/ACCESS APPROVED

BY: *[Signature]*
CITY OF PUYALLUP
ENGINEERING SERVICES

DATE: 09/05/2025

APPROVED

NOTE: THIS APPROVAL IS VOID AFTER 180 DAYS FROM APPROVAL DATE.

THE CITY WILL NOT BE RESPONSIBLE FOR ERRORS AND/OR OMISSIONS ON THESE PLANS.

FIELD CONDITIONS MAY DICTATE CHANGES TO THESE PLANS AS DETERMINED BY THE CITY ENGINEER.

Project:	1200 7TH AVENUE TOWNHOMES SEWER AND WATER PLAN
Client:	SEATAC ENTERPRISE, LLC
Scale:	1"=20'
Date:	8/27/25
Job No.:	19078
Sheet No.:	C9
11 of 12 Sheets	

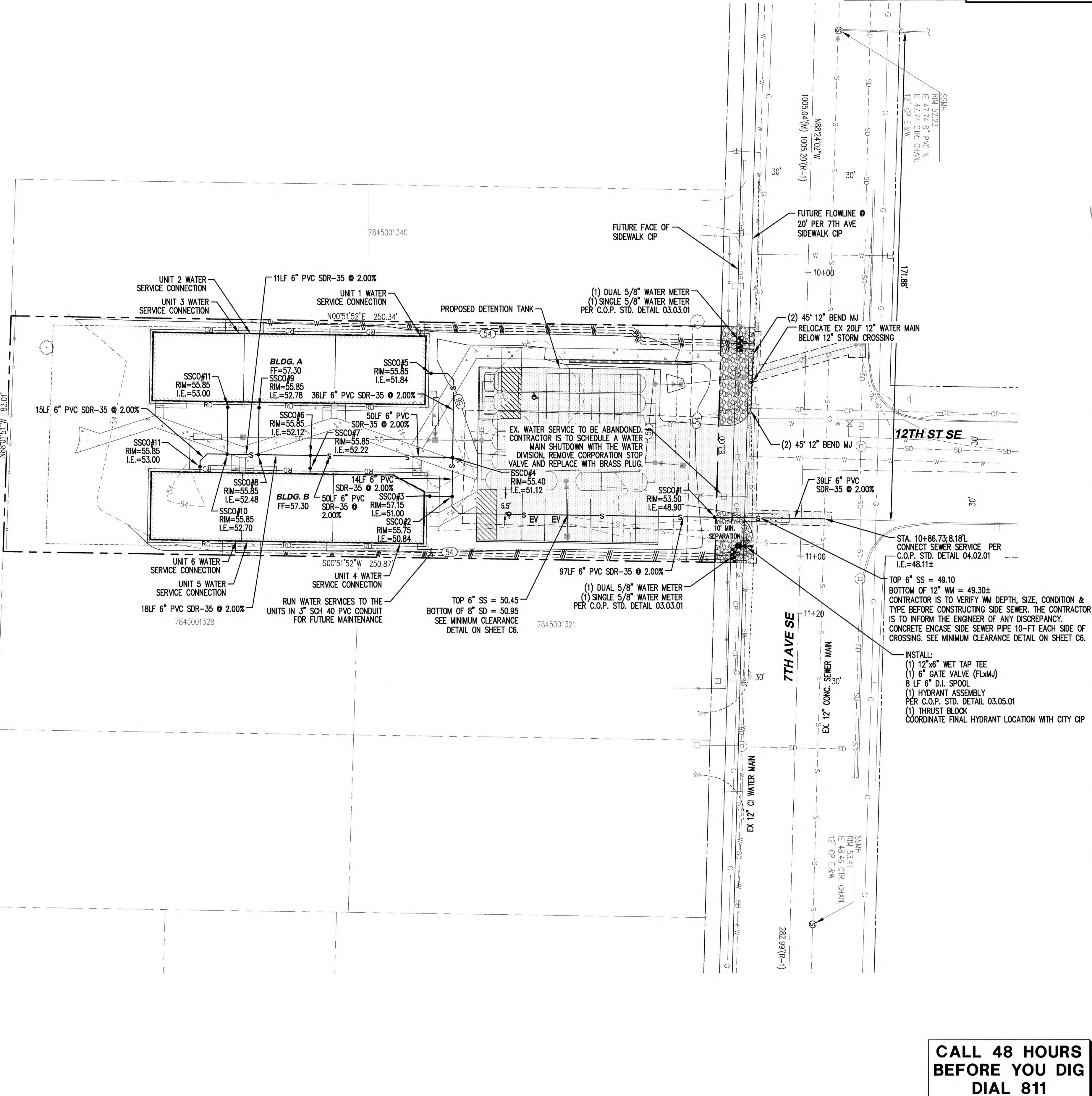

CALL 48 HOURS BEFORE YOU DIG DIAL 811

C.E.S. NW INC.
CIVIL ENGINEERING & SURVEYING

429 - 29TH ST., NE, SUITE D
PUYALLUP, WA 98072

PH: (253) 848-4282
ceservices@cesnwinc.com

Project: 1200 7TH AVENUE TOWNHOMES SEWER AND WATER PLAN

Client: SEATAC ENTERPRISE, LLC

Scale: 1"=20'

Date: 8/27/25

Job No.: 19078

Sheet No.: C9

11 of 12 Sheets

1200 7TH AVENUE TOWNHOMES

A PORTION OF THE SW 1/4 OF THE SE 1/4 OF SEC. 27, T. 20N, R. 4E,
WILLAMETTE MERIDIAN, CITY OF PUYALLUP, PIERCE COUNTY, WASHINGTON

APPROVED
BY: *Jim M...*
CITY OF PUYALLUP
ENGINEERING SERVICES
DATE: 09/05/2025

NOTE: THIS APPROVAL IS VOID AFTER 180 DAYS FROM APPROVAL DATE. THE CITY WILL NOT BE RESPONSIBLE FOR ERRORS AND/OR OMISSIONS ON THESE PLANS. FIELD CONDITIONS MAY DICTATE CHANGES TO THESE PLANS AS DETERMINED BY THE CITY ENGINEER

	3/6/25 Date
	DAB Int.
	CITY COMMENTS
	No.

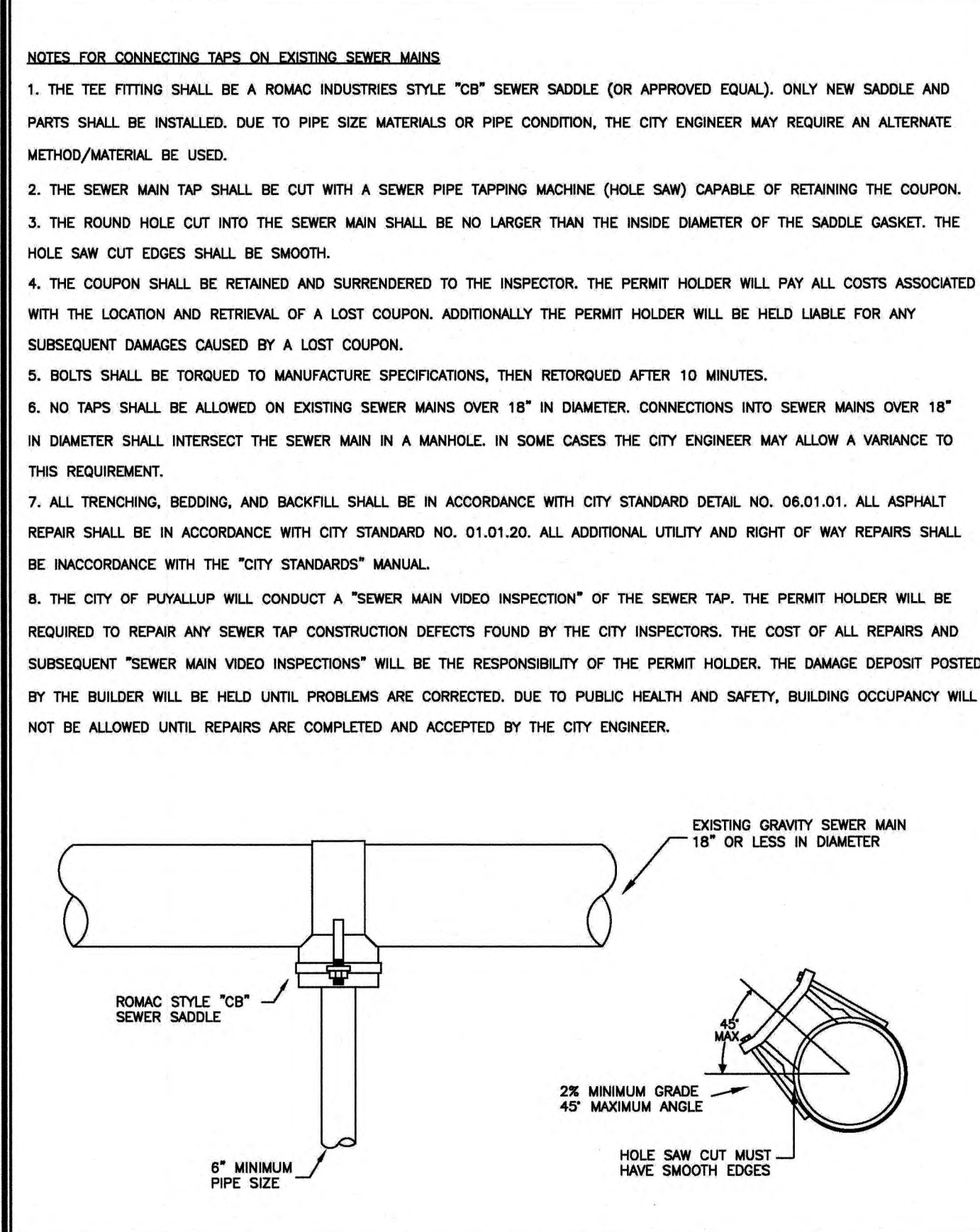
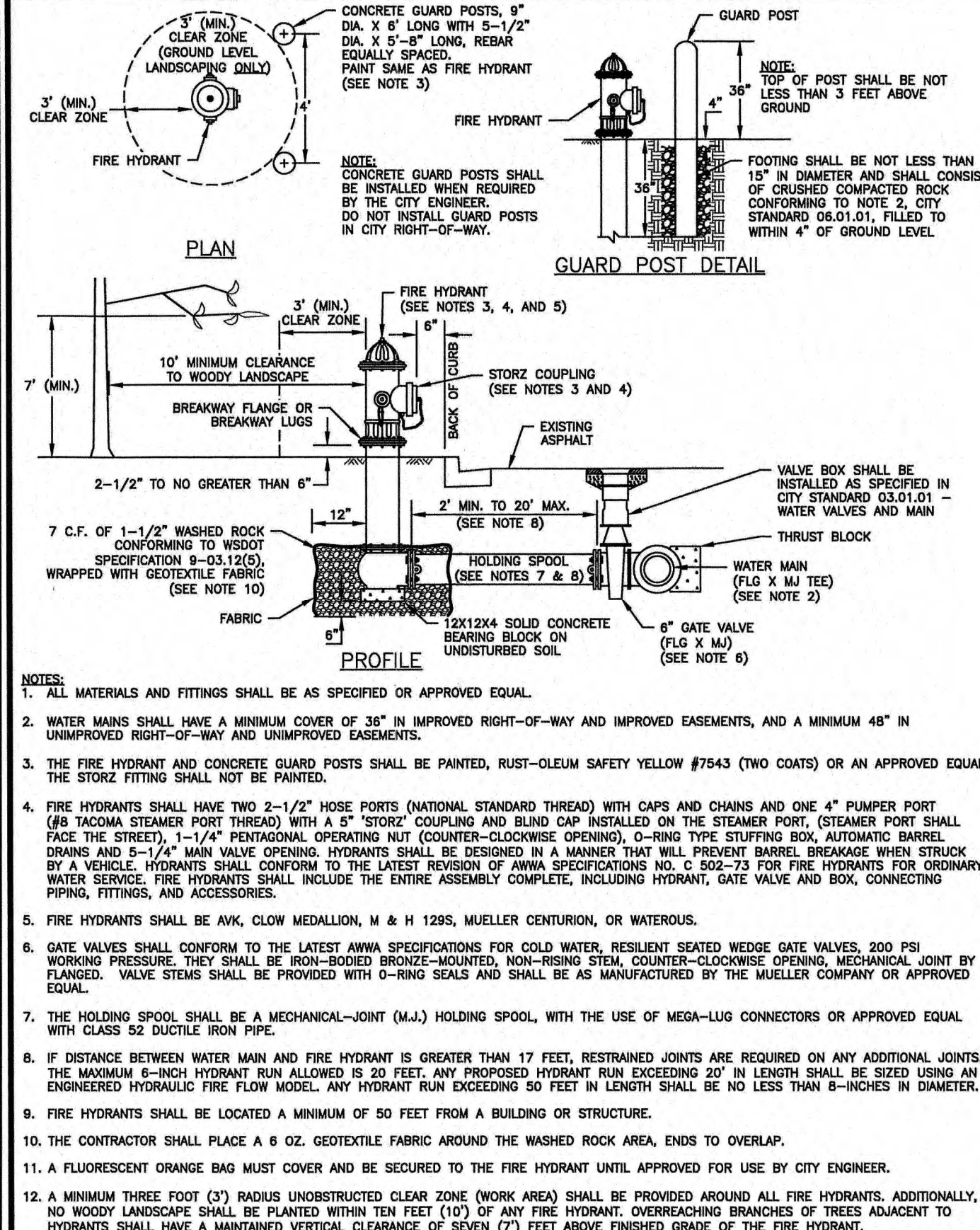
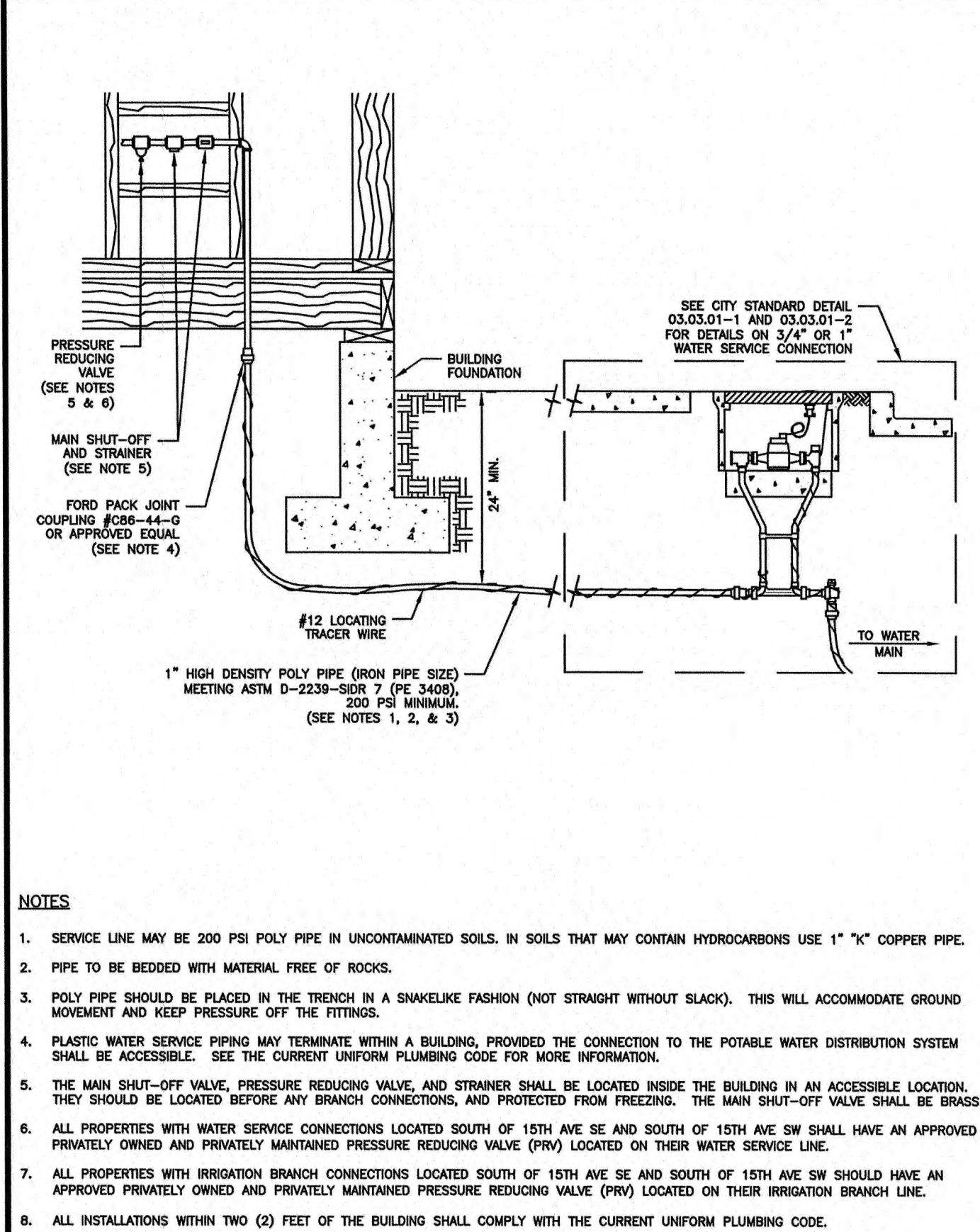
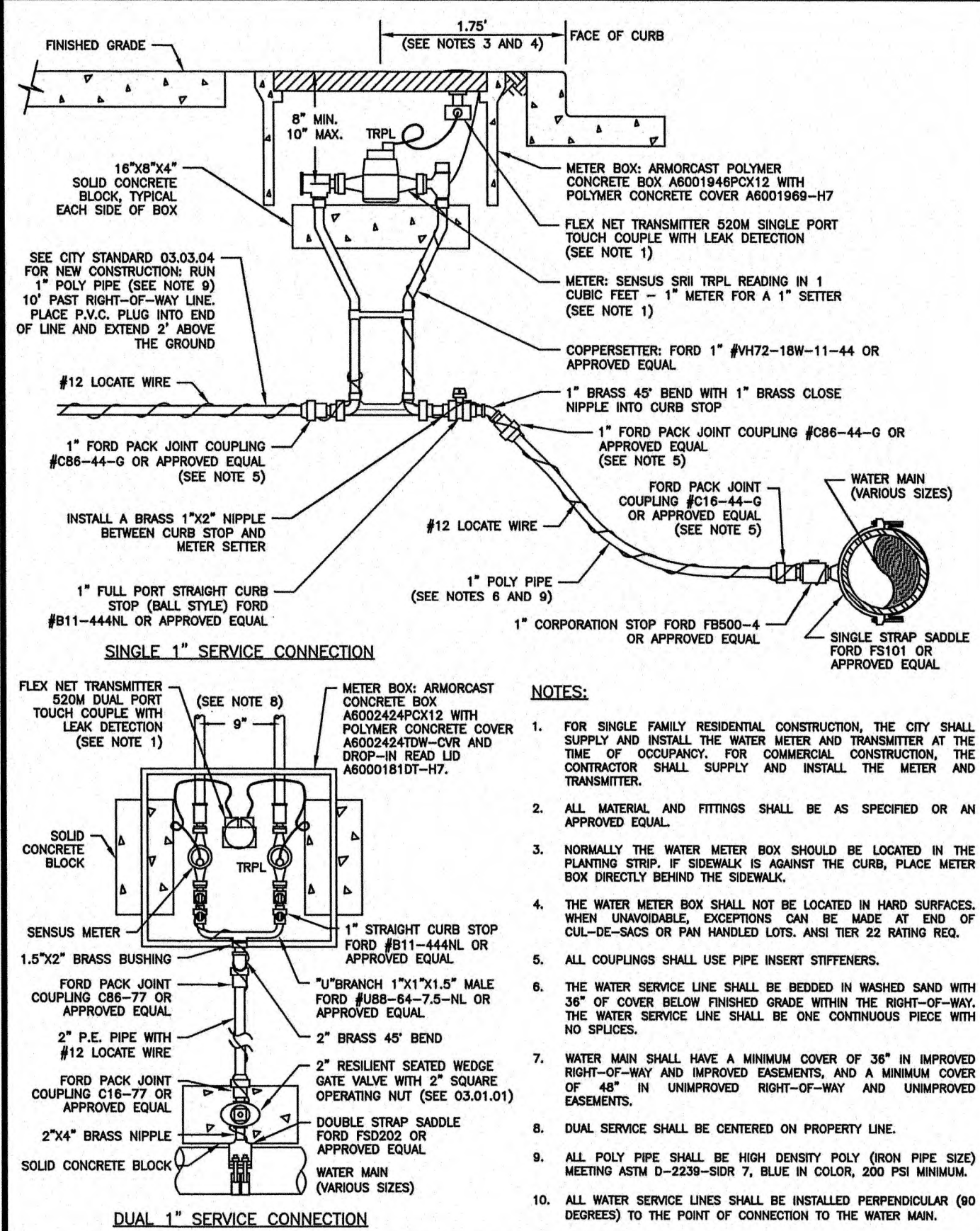

CITY OF PUYALLUP
PUBLIC WORKS AND DEVELOPMENT ENGINEERING
APPROVED FOR PUBLICATION
DATE: 11/13/25

CITY OF PUYALLUP
PUBLIC WORKS AND DEVELOPMENT ENGINEERING
APPROVED FOR PUBLICATION
DATE: 11/13/25

CITY OF PUYALLUP
OFFICE OF THE CITY ENGINEER
APPROVED FOR PUBLICATION
DATE: 11/13/25

CITY OF PUYALLUP
DEVELOPMENT ENGINEERING and PUBLIC WORKS DEPARTMENTS
APPROVED FOR PUBLICATION
DATE: 11/13/25

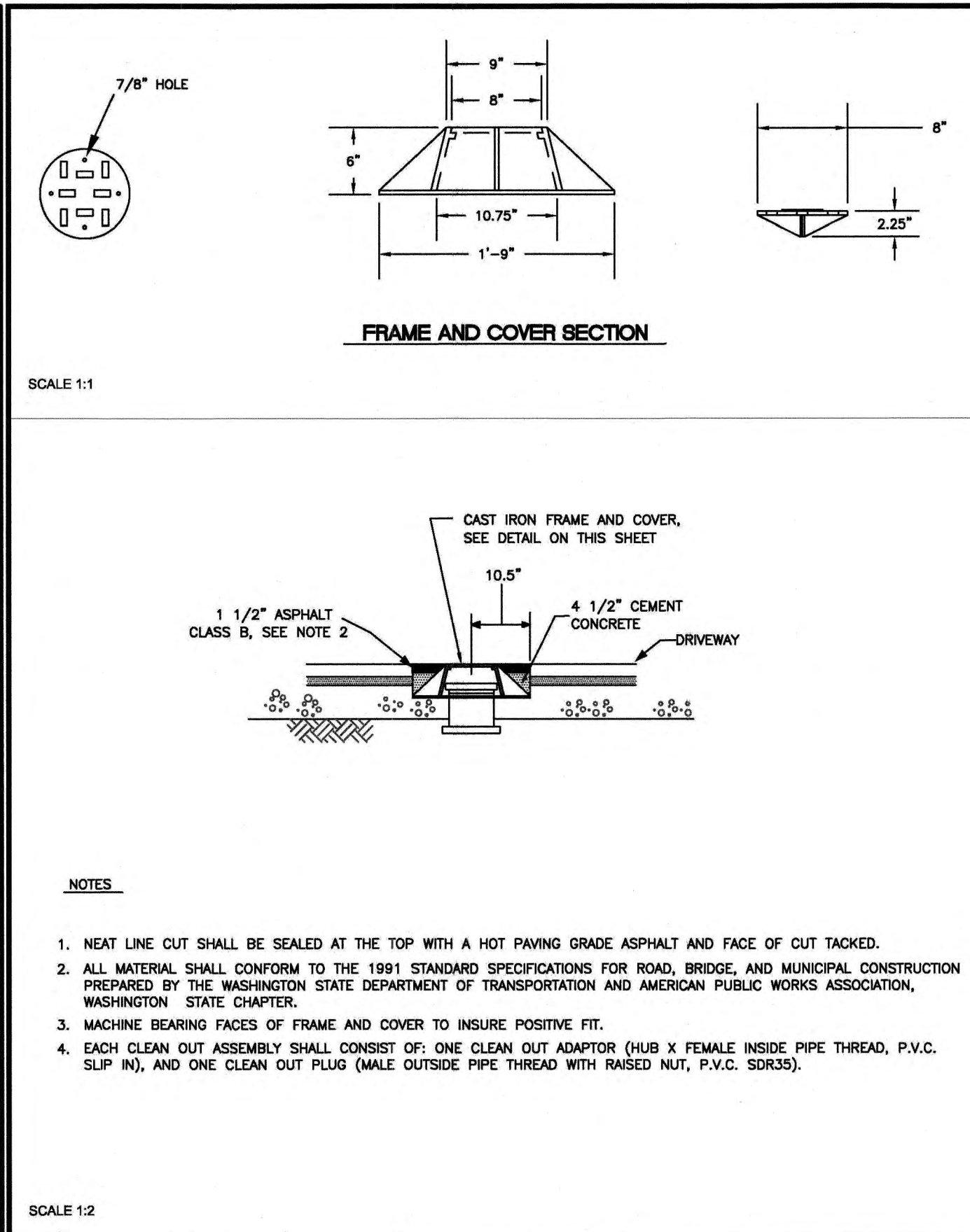
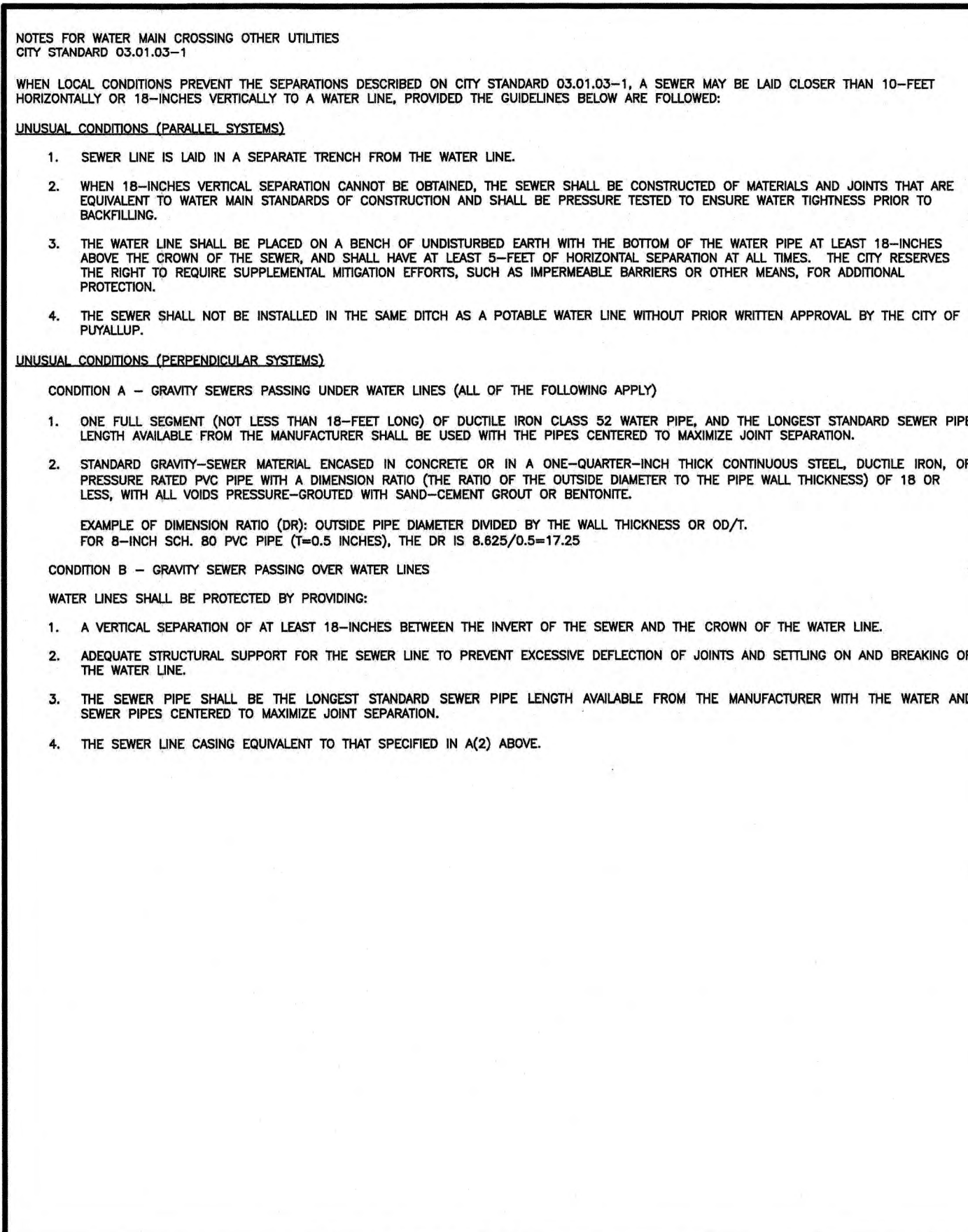
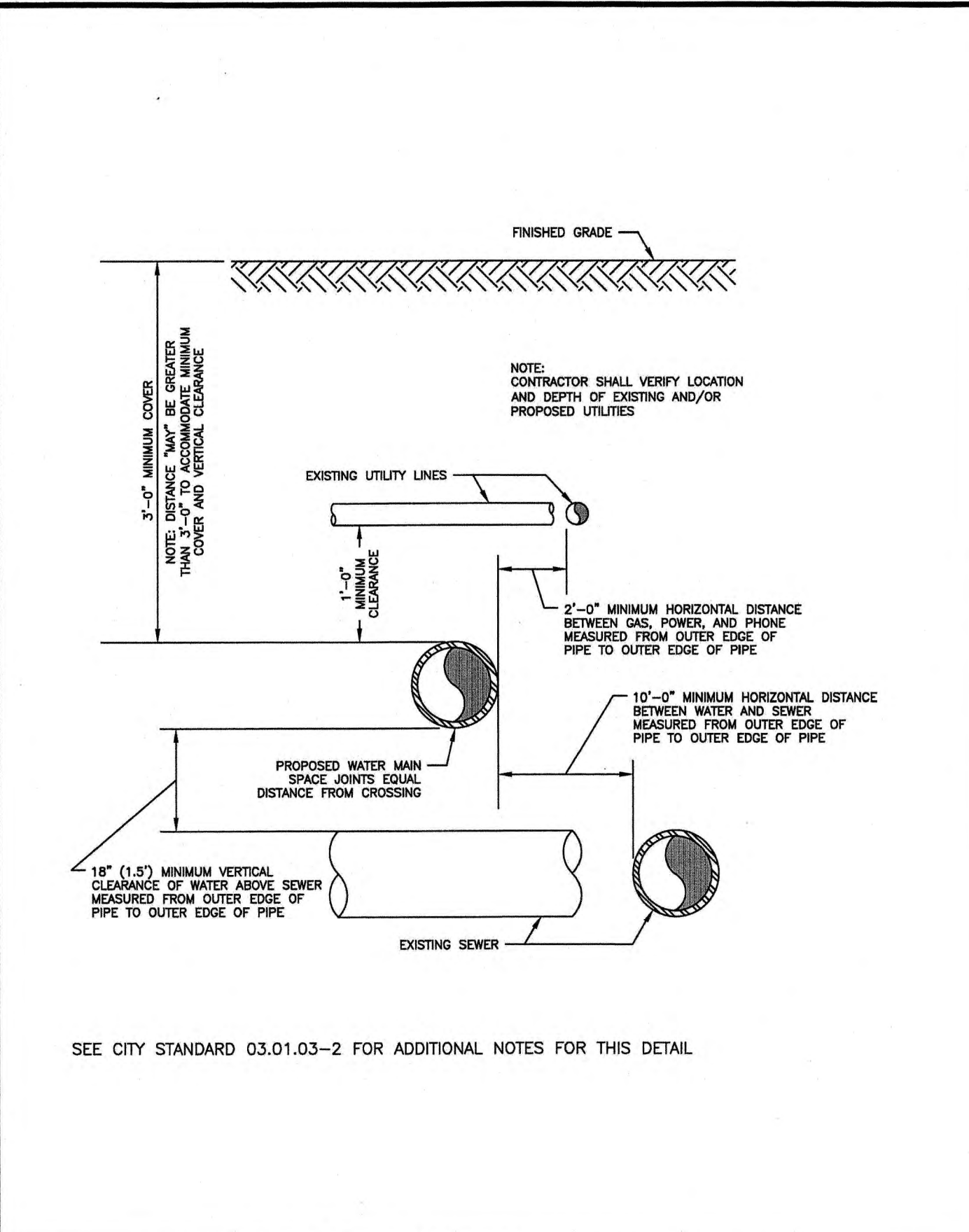

CITY OF PUYALLUP
OFFICE OF THE CITY ENGINEER
APPROVED FOR PUBLICATION
DATE: 2/5/2018

CITY OF PUYALLUP
OFFICE OF THE CITY ENGINEER
APPROVED FOR PUBLICATION
DATE: 2/5/2018

CITY OF PUYALLUP
DEVELOPMENT ENGINEERING and PUBLIC WORKS DEPARTMENTS
APPROVED FOR PUBLICATION
DATE: 2/5/2018

CITY OF PUYALLUP
OFFICE OF THE CITY ENGINEER
APPROVED FOR PUBLICATION
DATE: 2/5/2018

C.E.S. NW INC.
CIVIL ENGINEERING & SURVEYING
PH: (253) 848-4282
ces@cesnwinc.com
428 - 29TH ST., NE, SUITE D
PUYALLUP, WA 98072

1200 7TH AVENUE TOWNHOMES
SEWER AND WATER DETAILS
SEATAC ENTERPRISE, LLC
10019 SE 26TH PL., KENT, WA 98031

Project: 1200 7th Avenue Townhomes
Client: SEATAC ENTERPRISE, LLC
Designed: DPS
Drawn: RWG
Checked: DPS
Scale: AS SHOWN
Date: 8/27/25
Job No.: 19078
Sheet No.: C10
12 of 12 Sheets