

CASCADE CHRISTIAN SCHOOL CAMPUS - ELEMENTARY SCHOOL PORTABLES

PLAYGROUND ADA EXTENSION

A PORTION OF THE S 1/2 OF SECTION 26 AND N 1/2 OF SECTION 35, TOWNSHIP 20 NORTH, RANGE 4 EAST, W.M.
PIERCE COUNTY, WASHINGTON (CITY OF PUYALLUP)

City of Puyallup
Building
REVIEWED
FOR
COMPLIANCE

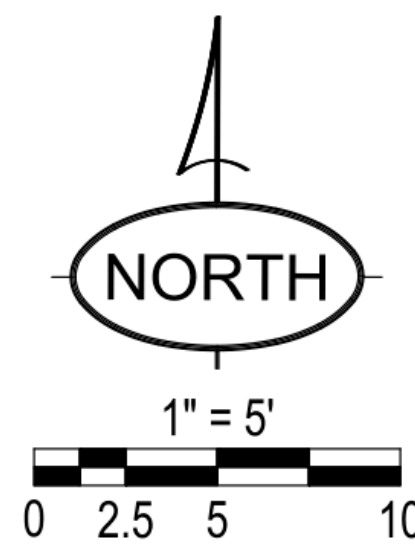

City of Puyallup
Development & Permitting Services
ISSUED PERMIT

Building	Planning
Engineering	Public Works
Fire	Traffic

BASIS OF BEARING
WASHINGTON COORDINATE SYSTEM OF 1983, SOUTH ZONE
NAD83(91)(HARN)
PER NGS-CORS WASHINGTON STATE REFERENCE NETWORK
"WSRN" AND NGS CONVERSION (NCAT).
ALL DIMENSIONS ARE SHOWN IN US SURVEY FEET AT
GROUND LEVEL, UNLESS OTHERWISE NOTED.

DATUM
NAVD88(12B)
PER NGS-CORS WASHINGTON STATE REFERENCE
NETWORK "WSRN" AND APPLIED GEOID 12B
CONTOUR INTERVAL: 2'

SITE BENCHMARK
MONUMENT IN CASE WITH 3" BRASS DISK, 0.8' BELOW RIM,
POINT NUMBER 501
AT INTX. 9TH AVE. CT E., & 21ST ST. E.
ELEVATION=68.11

SYMBOL LEGEND

-----	SAWCUT LINE
- - - - -	EXISTING CONTOUR
— 90 —	PROPOSED CONTOUR
-----	PROPOSED GRADE BREAK
□	CONSTRUCTION OR HIGH VISIBILITY FENCE
x	BMP 235 WATTLES OR FILTER FABRIC FENCE
CL	CLEARING LIMITS
○	EX. CHAINLINK FENCE
SS	EX. SEWER LINE
W	EX. WATER LINE
P	EX. POWER
SD	EX. STORM DRAINAGE LINE
SD	PROPOSED STORM DRAINAGE LINE
●	EX. TREE
⊙	EX. FIRE HYDRANT
— ADA —	ADA ROUTE
1.0%	FINISH GRADE SLOPE
■	PROPOSED YARD DRAIN
▨	EX. ASPHALT
▩	EX. GRAVEL
▧	PROPOSED GRAVEL

APPROVED
BY: CITY OF PUYALLUP
ENGINEERING SERVICES
DATE: _____
NOTE: THIS APPROVAL IS VOID
AFTER 1 YEAR FROM APPROVAL
DATE.
THE CITY WILL NOT BE
RESPONSIBLE FOR ERRORS AND/OR
OMISSIONS ON THESE PLANS.
FIELD CONDITIONS MAY DICTATE
CHANGES TO THESE PLANS AS
DETERMINED BY THE
ENGINEERING SERVICES MANAGER.

CSWPPP NOTES & KEY

- CLEARING & GRADING LIMITS
- SEDIMENT CONTROLS BMP C235 WATTLES AND STABILIZE SOILS, BMP C120-126, 140
- PROTECT SLOPES, BMP C120, 121, STOCKPILE SLOPES BMP C122, 123
- PROTECT DRAIN INLETS WITH FILTER INSERT
- PROTECT CHANNELS PROPOSED
- MAINTAIN BMPs. INSPECT WEEKLY. REMOVE TEMPORARY BMPs WITHIN 30 DAYS OF FINAL STABILIZATION, BMP C160
- CONSTRUCTION OR HIGH VISIBILITY FENCE OR CONES WHERE ADJACENT TO PUBLIC TRAVEL DURING TIME OF CONSTRUCTION
- PROVIDE TREE PROTECTION

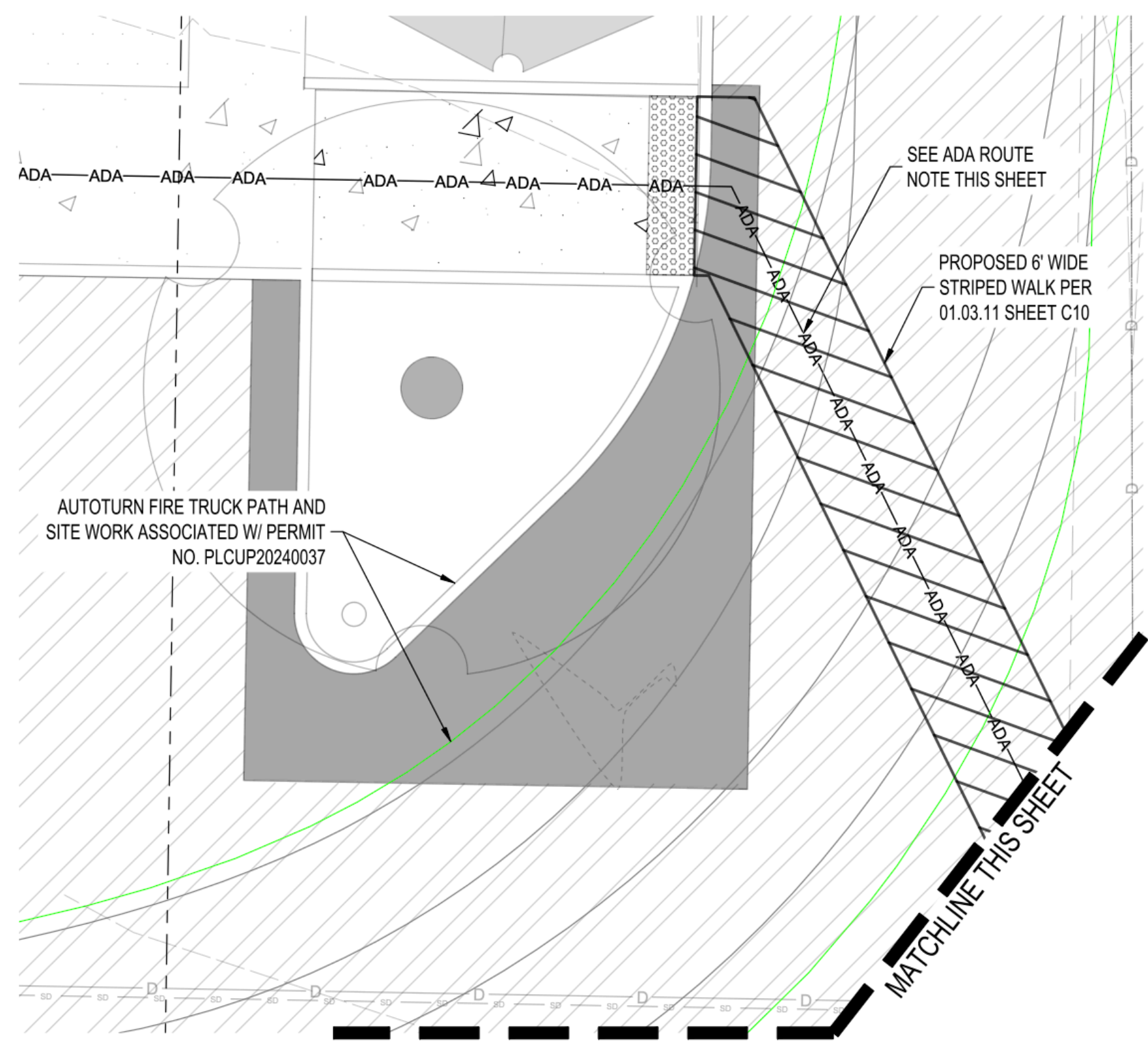

Approval of submitted plans is not an approval of omissions or oversights by this office or non compliance with any applicable regulations of local government. The contractor is responsible for making sure that the building complies with all applicable codes and regulations of the local government.

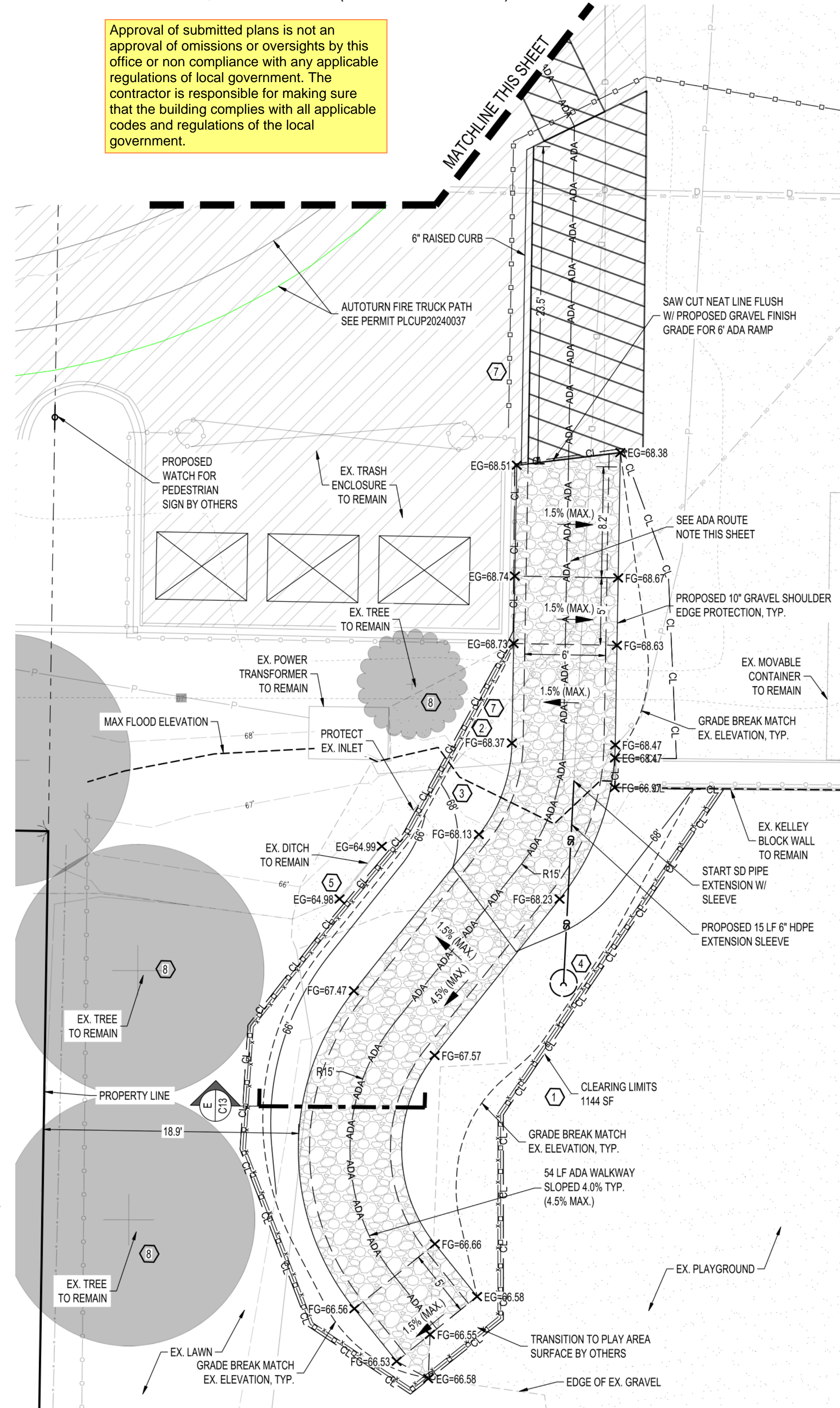

ADA ROUTE
CONTRACTOR TO FIELD VERIFY ADA COMPLIANCE ALONG PROPOSED ACCESSIBILITY ROUTE. FIELD VERIFY EXISTING PAVEMENT MAINTAINS MAX 2% CROSS SLOPE ALONG ADA ROUTE AND MAX 5% RUNNING SLOPES. FOR NEW PAVEMENT, DESIGN TO MAX 1.5% CROSS SLOPE AND MAX 4% RUNNING SLOPE WHERE POSSIBLE. NOTE, DESIGN TO MAX 1.5% SLOPES IN ALL DIRECTIONS AT RAMP LANDINGS, PATH INTERSECTIONS, AND TURNS ALONG PATH. WHERE NECESSARY, DESIGN NEW ADA RAMPS TO MAX 7.5% RUNNING SLOPE AND 1.5% CROSS SLOPE. INSTALL DETECTABLE WARNING STRIPS AT ENDS OF ADA ROUTE BEFORE ENTERING A CROSS WALK, PER ADA STANDARDS. GRIND/OVERLAY ASPHALT PAVEMENT AS NECESSARY TO ACHIEVE ADA COMPLIANT GRADES. USE CONCRETE PAVEMENT FOR IMPROVED GRADING ACCURACY OF ADA COMPLIANCE.

The approved construction plans, documents, and all engineering must be posted on the job at all inspections in a visible and readily accessible location.
Full sized legible color plans are required to be provided by the permittee on site for inspection.

Separate Electrical Permit is required with the Washington State Department of Labor & Industries.
<https://lni.wa.gov/licensing-permits/electrical/electrical-permits-fees-and-inspections> or call for Licensing Information: 1-800-647-0982

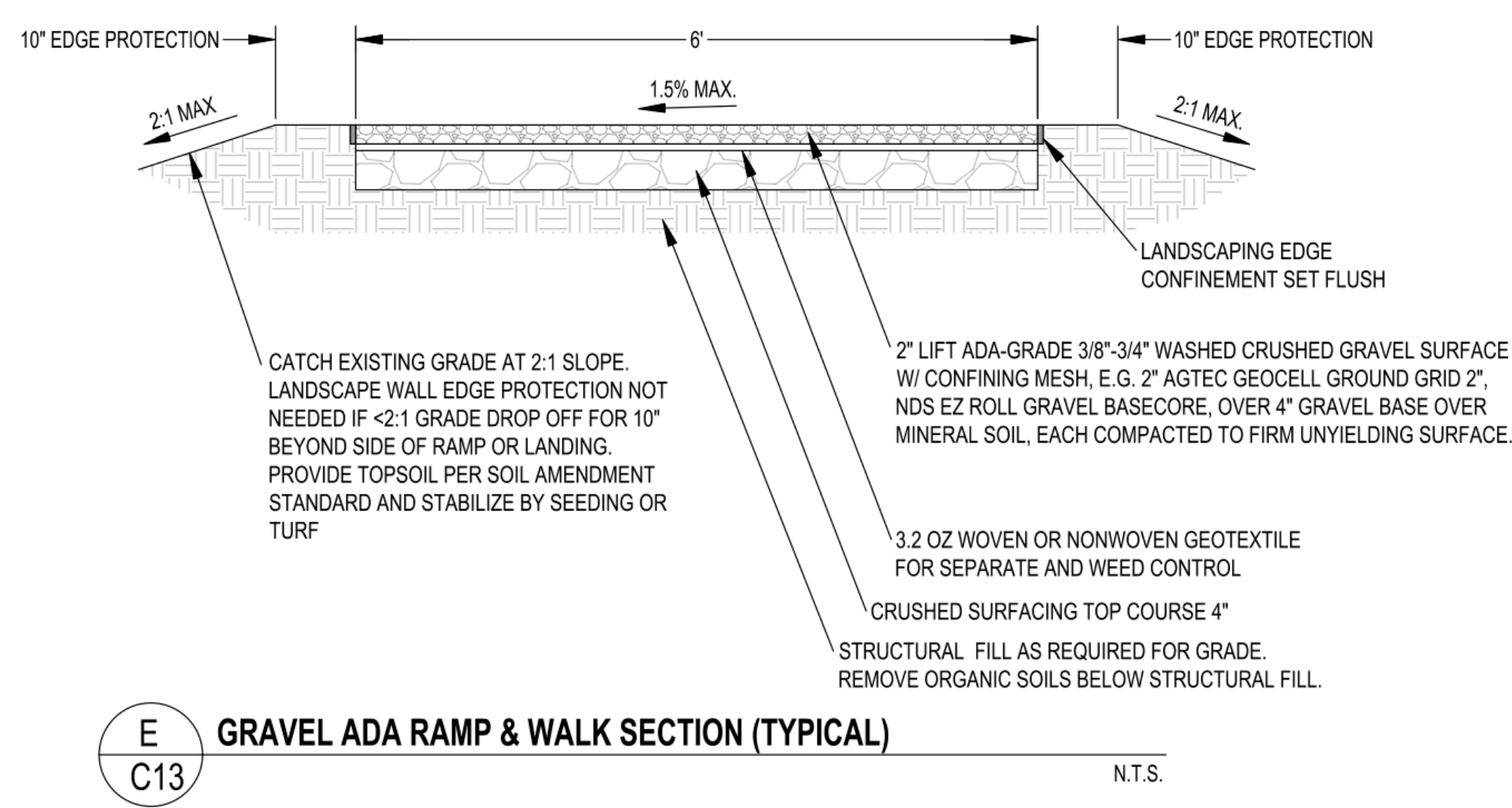

PRPF20241231

BEFORE YOU DIG
CALL
1-800-424-5555
NOT LESS THAN 48 HOURS BEFORE BEGINNING EXCAVATION WHERE ANY UNDERGROUND UTILITIES MAY BE LOCATED.

CASCADE CHRISTIAN SCHOOL CAMPUS ELEMENTARY SCHOOL PORTABLES
PLAYGROUND ADA EXTENSION
SITE ADDRESS:
811 21ST ST SE
PUYALLUP, WA 98372

VADER ENGINEERING
6817 27TH ST W, #65353
TACOMA, WA 98464
253.363.2065
rvader@vaderengineering.com

NO.	REVISION	REVISED PER CITY COORDINATION DATED
1		9-1-2025

PROJECT NO: 2409-6
SCALE: 1" = 5'
DESIGNED: AMS
DRAWN: AMS
SAVED: 11/11/2025
PLOT DATE: 11/11/2025

C13
SHEET 13 OF 13