

**GENERAL NOTES**

THESE GENERAL NOTES ARE TO BE USED AS A SUPPLEMENT TO THE SPECIFICATIONS. ANY DISCREPANCIES FOUND AMONG THE DRAWINGS, THE SPECIFICATIONS, THESE GENERAL NOTES AND THE SITE CONDITIONS SHALL BE REPORTED TO THE ARCHITECT, WHO SHALL CORRECT SUCH DISCREPANCY IN WRITING. ANY WORK DONE BY THE GENERAL CONTRACTOR AFTER DISCOVERY OF SUCH DISCREPANCY SHALL BE DONE AT THE GENERAL CONTRACTOR'S RISK. THE GENERAL CONTRACTOR SHALL VERIFY AND COORDINATE DIMENSIONS AMONG ALL DRAWINGS PRIOR TO PROCEEDING WITH ANY WORK OR FABRICATION. THE STRUCTURE HAS BEEN DESIGNED TO RESIST CODE REQUIRED VERTICAL AND LATERAL FORCES AFTER THE CONSTRUCTION OF ALL STRUCTURAL ELEMENTS HAS BEEN COMPLETED. STABILITY OF THE STRUCTURE PRIOR TO COMPLETION IS THE SOLE RESPONSIBILITY OF THE GENERAL CONTRACTOR. THIS RESPONSIBILITY INCLUDES BUT IS NOT LIMITED TO JOB SITE SAFETY; ERECTION MEANS, METHODS, AND SEQUENCES; TEMPORARY SHORING, FORMWORK, AND BRACING; USE OF EQUIPMENT AND CONSTRUCTION PROCEDURES. PROVIDE ADEQUATE RESISTANCE TO LOADS ON THE STRUCTURES DURING CONSTRUCTION PER SEI/ASCE STANDARD NO. 37-02 "DESIGN LOADS ON STRUCTURES DURING CONSTRUCTION."

CONSTRUCTION OBSERVATION BY THE STRUCTURAL ENGINEER IS FOR GENERAL CONFORMANCE WITH DESIGN ASPECTS ONLY AND IS NOT INTENDED IN ANY WAY TO REVIEW THE CONTRACTOR'S CONSTRUCTION PROCEDURES.

**STANDARDS**

ALL METHODS, MATERIALS AND WORKMANSHIP SHALL CONFORM TO THE 2003 INTERNATIONAL BUILDING CODE (IBC) AS AMENDED AND ADOPTED BY THE LOCAL BUILDING OFFICIAL OR APPLICABLE JURISDICTION.

**CONTRACT DRAWINGS / DIMENSIONS**

ARCHITECTURAL DRAWINGS ARE THE PRIME CONTRACT DRAWINGS. CONSULTANT DRAWINGS BY OTHER DISCIPLINES ARE SUPPLEMENTARY TO ARCHITECTURAL DRAWINGS. REPORT DIMENSIONAL OMISSIONS OR DISCREPANCIES BETWEEN ARCHITECTURAL DRAWINGS AND STRUCTURAL, MECHANICAL, ELECTRICAL OR CIVIL DRAWINGS TO ARCHITECT PRIOR TO PROCEEDING WITH WORK.

STRUCTURAL DRAWINGS SHALL BE USED IN CONJUNCTION WITH ARCHITECTURAL DRAWINGS. PRIMARY STRUCTURAL ELEMENTS ARE DIMENSIONED ON STRUCTURAL PLANS AND DETAILS AND OVERALL LAYOUT OF STRUCTURAL PORTION OF WORK. SOME SECONDARY ELEMENTS ARE NOT DIMENSIONED SUCH AS, WALL CONFIGURATIONS, INCLUDING EXACT DOOR AND WINDOW LOCATIONS, ALCOVES, SLAB SLOPES AND DEPRESSIONS, CURBS, ETC. VERTICAL DIMENSIONAL CONTROL IS DEFINED BY ARCHITECTURAL WALL SECTIONS AND BUILDING SECTIONS. STRUCTURAL DETAILS SHOW DIMENSIONAL RELATIONSHIPS TO CONTROL DIMENSIONS DEFINED BY ARCHITECTURAL DRAWINGS. DETAILING AND SHOP DRAWING PRODUCTION FOR STRUCTURAL ELEMENTS WILL REQUIRE DIMENSIONAL INFORMATION CONTAINED IN BOTH ARCHITECTURAL AND STRUCTURAL DRAWINGS.

**DESIGN CRITERIA**

**VERTICAL LOADS**

AREA	DESIGN DEAD LOAD	LIVE LOAD (2)	PARTITION LOAD	CONCENTRATED LOADS
ROOF	20 PSF	25 PSF (1)		
CLASSROOM	ACTUAL	40 PSF		1,000#
OFFICE	ACTUAL	50 PSF	+20 PSF	2,000#
CORRIDORS (1ST FLOOR)		100 PSF		2,000#

- (1) DRIFT LOAD PER ASCE 7-02, SECTION 7.7.
- (2) LIVE LOADS EXCEPT SNOW LOADS ARE REDUCED PER IBC SECTION 1607.9.

**LATERAL FORCES**

LATERAL FORCES ARE TRANSMITTED BY DIAPHRAGM ACTION OF ROOF AND FLOORS TO SHEAR WALLS. LOADS ARE THEN TRANSFERRED TO FOUNDATION BY SHEAR WALL ACTION WHERE ULTIMATE DISPLACEMENT IS RESISTED BY PASSIVE PRESSURE OF EARTH AND/OR SLIDING FRICTION. OVERTURNING IS RESISTED BY DEAD LOAD OF THE STRUCTURE.

**WIND:**

THE BUILDING MEETS THE CRITERIA TO USE THE "METHOD 1 - SIMPLIFIED PROCEDURE" PER ASCE 7-02.

- EXPOSURE CATEGORY = B
- BASIC WIND SPEED,  $V_{50} = 85$  MPH
- WIND IMPORTANCE FACTOR,  $I_w = 1.15$
- BUILDING CATEGORY PER TABLE 1604.5 = II
- INTERNAL PRESSURE COEFFICIENT (ENCLOSED) =  $\pm 0.18$
- COMPONENTS AND CLADDING LOADS (BASED ON EFFECTIVE WIND AREA = 10SF)

ZONE	NET DESIGN WIND PRESSURE
ROOF OVERHANG	-18.7 PSF
1	+10.0 PSF / -13.0 PSF
2	+10.0 PSF / -21.8 PSF
3	+10.0 PSF / -32.8 PSF
4	+13.0 PSF / -14.1 PSF
5	+13.0 PSF / -17.4 PSF

SEISMIC:  $V = C_s W$

WHERE  $C_s = \frac{S_{ps}}{R/I_e}$ ; WITH

$C_s$  MINIMUM = 0.044  $S_{ps} I_e$

&  $C_s$  MAXIMUM =  $\left(\frac{R}{I_e}\right)_T$

SEISMIC IMPORTANCE FACTOR,  $I_e = 1.0$   
 SEISMIC USE GROUP PER TABLE 1604.5 FOOTNOTE A = II  
 SPECTRAL RESPONSE ACCELERATIONS  $S_s = 1.22$   $S_1 = 0.37$   
 SITE CLASS PER TABLE 1615.1 = D  
 SPECTRAL RESPONSE COEFFICIENTS  $S_{ps}=0.813$  &  $S_{p1}=0.353$   
 SEISMIC DESIGN CATEGORY = D  
 $W =$  DEAD LOAD OF BUILDING = 257 kips  
 ANALYSIS PROCEDURE USED = EQUIVALENT LATERAL FORCE ANALYSIS  
 RESPONSE MODIFICATION FACTOR PER TABLE 1617.6.2  $R = 6.5$   
 $C_s = 0.156$   
 DESIGN BASE SHEAR,  $V = 40.3$  kips ULT., 28.8 kips ALLOWABLE

PIPES, DUCTS AND MECHANICAL EQUIPMENT SUPPORTED OR BRACED FROM STRUCTURE: CONFORM TO SHEET METAL AND AIR CONDITIONING CONTRACTORS' NATIONAL ASSOCIATION, INC. PUBLICATION "SEISMIC RESTRAINT MANUAL: GUIDELINES FOR MECHANICAL SYSTEMS". SPRINKLER LINE ATTACHMENTS SHALL CONFORM TO NFPA PAMPHLET 13.

**FOUNDATION DESIGN CRITERIA** (GEOTECHNICAL REPORT BY HWA GEOSCIENCES INC., DATED SEPT. 27, 2005).

SOIL BEARING PRESSURE: 4000 PSF

ACTIVE PRESSURE - RESTRAINED: 50 PCF (ASSUMED)  
 ACTIVE PRESSURE - UNRESTRAINED: 35 PCF (ASSUMED)  
 PASSIVE RESISTANCE: 275 PCF  
 COEFFICIENT OF FRICTION: 0.40  
 \*1/3 INCREASE ALLOWED FOR SEISMIC OR WIND LOADING

ALL FOOTINGS SHALL BEAR ON FIRM, UNDISTURBED EARTH OR "STRUCTURAL BACKFILL". NATIVE EARTH BEARING SHALL BE SURFACE COMPACTED. AREAS OVER-EXCAVATED SHALL BE BACKFILLED WITH LEAN CONCRETE ( $f'_c=2000$  PSI) OR "STRUCTURAL BACKFILL". AREAS DESIGNATED "STRUCTURAL BACKFILL" SHALL BE FILLED WITH APPROVED WELL-GRADED BANKRUN MATERIAL. MAXIMUM SIZE OF ROCK 4". FROZEN SOIL, ORGANIC MATERIAL AND DELETERIOUS MATTER NOT ALLOWED. COMPACT TO AT LEAST 95% OF ITS MAXIMUM DENSITY AS DETERMINED BY ASTM D-1557. CONTRACTOR SHALL EXERCISE EXTREME CARE DURING EXCAVATION TO AVOID DAMAGE TO BURIED LINES, TANKS, AND OTHER CONCEALED ITEMS. UPON DISCOVERY, DO NOT PROCEED WITH WORK UNTIL RECEIVING WRITTEN INSTRUCTIONS FROM ARCHITECT. A COMPETENT REPRESENTATIVE OF THE OWNER SHALL INSPECT ALL FOOTING EXCAVATIONS FOR SUITABILITY OF BEARING SURFACES PRIOR TO PLACEMENT OF REINFORCING STEEL. PROVIDE DRAINAGE AND DEWATERING AROUND ALL WORK TO AVOID WATER-SOFTENED FOOTINGS. PILE SHALL CONFORM TO THE REQUIREMENTS OF IBC SECTIONS 1808 & 1810.

**FREE DRAINING BACKFILL MATERIAL FOR RETAINING & BASEMENT WALLS**

A CLEAN, FREE DRAINING, WELL GRADED GRANULAR MATERIAL CONFORMING TO ASTM D2487 GW OR SW WHOSE MAXIMUM PARTICLE SIZE DOES NOT EXCEED 3/4" AND WHOSE FINES CONTENT (MATERIAL PASSING THE NO. 200 SIEVE) DOES NOT EXCEED 5%.

WITH A MAXIMUM DUST RATIO =  $\frac{\% \text{ PASSING U.S. NO. 200 SIEVE}}{\% \text{ PASSING U.S. NO. 40 SIEVE}} = 2/3$  MAX.

**CONCRETE**

**CAST-IN-PLACE CONCRETE**

CODES, SPECIFICATIONS, AND STANDARDS; CONCRETE WORK SHALL CONFORM TO THE FOLLOWING CODES, SPECIFICATIONS, AND STANDARDS, AND THE STANDARDS AND SPECIFICATIONS THEY REFERENCE. THE CONTRACTOR SHALL OBTAIN AND HAVE READILY AVAILABLE ON SITE THE LATEST VERSION OF THE "ACI MANUAL OF CONCRETE PRACTICE":

**ACI:**

1. ACI-116 'CEMENT AND CONCRETE TERMINOLOGY'.
2. ACI-301 'STANDARD SPECIFICATIONS FOR STRUCTURAL CONCRETE'.
3. ACI-302 'GUIDE TO CONCRETE FLOOR AND SLAB CONSTRUCTION'.
4. ACI-304 'GUIDE FOR MEASURING, MIXING, TRANSPORTING, AND PLACING CONCRETE'.
5. ACI-305 'HOT WEATHER CONCRETING'.
6. ACI-306 'COLD WEATHER CONCRETING'.
7. ACI-308 'STANDARD SPECIFICATION FOR CURING CONCRETE'.
8. ACI-309 'STANDARD PRACTICE FOR CONSOLIDATION OF CONCRETE'.
9. ACI-311 'GUIDE FOR CONCRETE INSPECTION'.
10. ACI-315 'DETAILS AND DETAILING OF CONCRETE REINFORCEMENT'.
11. ACI-318 'BUILDING CODE REQUIREMENTS FOR STRUCTURAL CONCRETE'.
12. ACI-506 'GUIDE FOR SHOTCRETING'.
13. ACI-117 'STANDARD SPECIFICATIONS FOR TOLERANCES'
14. ACI-347 'GUIDE TO FORMWORK OF CONCRETE'

**ASTM:**

1. ASTM C33 'STANDARD SPECIFICATION FOR CONCRETE AGGREGATES'.
2. ASTM C94 'STANDARD SPECIFICATION FOR READY-MIX CONCRETE'.
3. ASTM C150 'STANDARD SPECIFICATION FOR PORTLAND CEMENT'.
4. ASTM C260 'STANDARD SPECIFICATION FOR AIR-ENTRAINED ADMIXTURES FOR CONCRETE'.
5. ASTM C309 'STANDARD SPECIFICATION FOR LIQUID MEMBRANE-FORMING COMPOUNDS FOR CURING CONCRETE'.
6. ASTM C494 'STANDARD SPECIFICATION FOR CHEMICAL ADMIXTURES FOR CONCRETE'.
7. ASTM C595 'STANDARD SPECIFICATION FOR BLENDED HYDRAULIC CEMENTS'.
8. ASTM C618 'STANDARD SPECIFICATION FOR ... FLY-ASH...', MAXIMUM LOSS ON IGNITION SHALL BE 1.0%.
9. ASTM C1017 'STANDARD SPECIFICATION FOR CHEMICAL ADMIXTURES FOR USE IN PRODUCING FLOWING CONCRETE'.
10. ASTM C-1116 'SYNTHETIC FIBER REINFORCED CONCRETE AND SHOTCRETE'.
11. ASTM C-1218 'STANDARD TEST METHOD FOR WATER-SOLUBLE CHLORIDE IN MORTAR AND CONCRETE'.

**MIX DESIGNS:** THE CONTRACTOR SHALL DESIGN CONCRETE MIXES THAT, MEET OR EXCEED THE REQUIREMENTS OF THE CONCRETE MIX TABLE. THE MIX DESIGNS SHALL FACILITATE ANTICIPATED PLACEMENT METHODS, WEATHER, REBAR CONGESTION, ARCHITECTURAL FINISHES, CONSTRUCTION SEQUENCING, STRUCTURAL DETAILS, AND ALL OTHER FACTORS REQUIRED TO PROVIDE A STRUCTURALLY SOUND, AESTHETICALLY ACCEPTABLE FINISHED PRODUCT. WATER REDUCING ADMIXTURES WILL LIKELY BE REQUIRED TO MEET THESE REQUIREMENTS. CONCRETE MIX DESIGNS SHALL CLEARLY INDICATE THE TARGET SLUMP. SLUMP TOLERANCE SHALL BE  $\pm 1-1/2$  INCHES.

**AGGREGATE:** COARSE AND FINE AGGREGATE SHALL CONFORM TO ASTM C-33

**CEMENT:** CEMENT SHALL CONFORM TO ASTM-150, TYPE II PORTLAND CEMENT, UNLESS NOTED OTHERWISE.

**ALTERNATE MIX DESIGNS:** VARIATIONS TO THE MIX DESIGN PROPORTIONS MAY BE ACCEPTED IF SUBSTANTIATED IN ACCORDANCE WITH ACI-318, CHAPTER 5. PROVIDE SUBMITTALS A MINIMUM OF TWO WEEKS PRIOR TO BID FOR DETERMINATION OF ACCEPTABILITY.

**ADMIXTURES:** ADMIXTURES SHALL BE BY MASTER BUILDERS, W.R. GRACE, OR PRE-APPROVED EQUAL. ALL MANUFACTURERS RECOMMENDATIONS SHALL BE FOLLOWED.

**WATER:** SHALL BE CLEAN AND POTABLE.

**MAXIMUM CHLORIDE CONTENT:** THE MAXIMUM WATER SOLUBLE CHLORIDE CONTENT SHALL NOT EXCEED 0.15% BY WEIGHT OF CEMENTITIOUS MATERIAL UNLESS NOTED OTHERWISE.

**CONCRETE EXPOSED TO WEATHER:** PROVIDE 5.0% TOTAL AIR CONTENT FOR ALL CONCRETE EXPOSED TO WEATHER. TOTAL AIR CONTENT IS THE SUM OF ENTRAINED AIR PROVIDED BY ADMIXTURES AND NATURALLY OCCURRING ENTRAPPED AIR. AIR CONTENT SHALL BE TESTED PRIOR TO BEING PLACED IN THE PUMP HOPPER OR BUCKET; IT IS NOT REQUIRED TO BE TESTED AT THE DISCHARGE END OF THE PUMP HOSE. THE TOLERANCE ON ENTRAPPED AIR SHALL BE +2.0% AND -1.5% WITH THE AVERAGE OF ALL TESTS NOT LESS THAN THE SPECIFIED AMOUNT.

ITEM	DESIGN $f'_c$ (PSI)	MAX. W/C RATIO	MIN. (2) FLYASH (PCY)	MAX. AGGREGATE SIZE (IN)	NOTES	MIN. CEMENTITIOUS (1) MATERIAL (SACKS/YARD)
STEM WALLS	4000 @ 28 DAYS	0.45	100	3/4		5-1/2
FOUNDATIONS	3000 @ 28 DAYS	0.50	--	3/4		5
SLAB ON GRADE	4000 @ 28 DAYS	0.45	100	3/4	3	5-1/2
ALL OTHER CONCRETE	4000 @ 28 DAYS	0.50	--	3/4		5-1/2

**CONCRETE MIX NOTES:**

1. TOTAL CEMENTITIOUS MATERIAL IS THE SUM OF ALL CEMENT PLUS FLYASH.
2. AT THE CONTRACTORS OPTION FLYASH MAY BE SUBSTITUTED FOR CEMENT BUT SHALL NOT EXCEED 25% BY WEIGHT OF TOTAL CEMENTITIOUS MATERIAL.
3. FIBROUS CONCRETE REINFORCEMENT SHALL BE "FIBERMESH" MANUFACTURED BY SI CONCRETE SYSTEMS OR PRE-APPROVED EQUAL AND SHALL CONFORM TO ASTM C-1116 TYPE III 4.1.3, PERFORMANCE LEVEL 1, AND SHALL BE 100 PERCENT VIRGIN POLYPROPYLENE, FIBRILLATED FIBERS CONTAINING NO REPROCESSED OLEFIN MATERIALS AND SPECIFICALLY MANUFACTURED FOR USE AS CONCRETE SECONDARY REINFORCEMENT. DOSAGE SHALL FOLLOW MANUFACTURER'S RECOMMENDATION BUT NOT LESS THAN 1.5 LB/CU. YD.

**CONCRETE PLACEMENT**

PLACE CONCRETE FOLLOWING ALL APPLICABLE ACI RECOMMENDATIONS. CONCRETE SHALL BE PROPERLY CONSOLIDATED PER ACI 309 USING INTERIOR MECHANICAL VIBRATORS, DO NOT OVER-VIBRATE. CONCRETE SHALL BE POURED MONOLITHICALLY BETWEEN CONSTRUCTION OR EXPANSION JOINTS. IF CONCRETE IS PLACED BY THE PUMP METHOD, HORSES SHALL BE PROVIDED TO SUPPORT THE HOSE, THE HOSE SHALL NOT BE ALLOWED TO RIDE ON THE REINFORCING. WEATHER FORECASTS SHALL BE MONITORED AND ACI RECOMMENDATIONS FOR HOT AND COLD WEATHER CONCRETING SHALL BE FOLLOWED AS REQUIRED. CONCRETE SHALL NOT FREE FALL MORE THAN 5 FEET DURING PLACEMENT WITHOUT WRITTEN APPROVAL OF STRUCTURAL ENGINEER.

**FORMWORK STRIPPING**

**COLUMNS & WALLS** - COLUMNS AND WALLS NOT SUPPORTING FRAMING WEIGHT MAY BE STRIPPED AS SOON AS FORMS CAN BE REMOVED WITHOUT DAMAGING THE CONCRETE AND THE CONCRETE HAS REACHED A MINIMUM COMPRESSIVE STRENGTH OF 500 PSI.

**COLD WEATHER PLACEMENT**

1. COLD WEATHER IS DEFINED BY ACI 306 AS "A PERIOD WHEN FOR MORE THAN 3 SUCCESSIVE DAYS THE MEAN DAILY TEMPERATURE DROPS BELOW 40° F."
2. NO CONCRETE SHALL BE PLACED ON FROZEN OR PARTIALLY FROZEN GROUND. THAWING THE GROUND WITH HEATERS IS PERMISSIBLE.
3. CONCRETE MIX TEMPERATURES SHALL BE AS SHOWN BELOW. HEATING OF WATER AND/OR AGGREGATES MAY BE REQUIRED TO ATTAIN THESE TEMPERATURES.
4. THE CONCRETE MAY REQUIRE PROTECTION FOR 4-7 DAYS AFTER POURING. IF TEMPERATURES REMAIN BELOW FREEZING, INSULATING BLANKET COVERAGE IS REQUIRED. IF TEMPERATURES ARE SLIGHTLY BELOW FREEZING (30° F MIN.) AT NIGHT AND ABOVE FREEZING DURING THE DAY, KRAFT PAPER WITH COMPLETE COVERAGE MAY BE USED IN LIEU OF INSULATED BLANKETS.
5. NO ADDITIVES CONTAINING CHLORIDES SHALL BE USED. USE "POZZUTEC 20+" BY MASTER BUILDERS OR "POLARSE" BY W.R. GRACE OR PRE-APPROVED EQUAL.

CONDITION OF PLACEMENT AND CURING		WALLS & SLABS	FOOTINGS
MIN. TEMP. FRESH CONCRETE AS MIXED FOR WEATHER INDICATED, DEGREES F.	ABOVE 30° F.	60	55
	0 TO 30° F.	65	60
	BELOW 0° F.	70	65
MIN. TEMP. FRESH CONCRETE AS PLACED AND MAINTAINED, DEGREES F.		55	50
MAX. ALLOWABLE GRADUAL DROP IN TEMP. THROUGHOUT FIRST 24 HOURS AFTER END OF PROTECTION, DEGREES F.		50	40

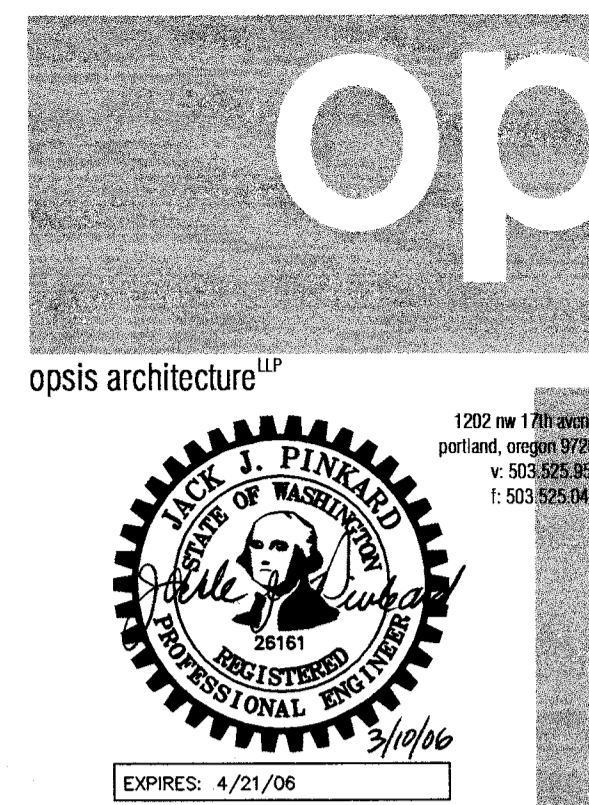

**GARNERO FAMILY  
CHILD CARE  
CENTER**

PIERCE COLLEGE, PUYALLUP  
1601 39th AVENUE, SE  
PUYALLUP, WA. 98374

**msgsrchitects**  
510 Capitol Way S.  
Olympia, WA 98501  
Tel 360.943.6714  
Fax 360.352.7035  
msgsrch.com



**REVISIONS:**

REVISION NUMBER	DESCRIPTION	REVISION EDITION	CLOSING DATE

© 2001 opsis architecture llp  
ALL RIGHTS RESERVED  
THESE DRAWINGS ARE THE PROPERTY OF OPSIS ARCHITECTURE LLP AND ARE NOT TO BE USED OR REPRODUCED IN ANY MANNER, WITHOUT PRIOR WRITTEN PERMISSION.

date FEBRUARY 2006

Sheet Title  
**GENERAL NOTES**

Sheet No.

**S1.01**

Job No.  
2005-124 G (1-1)

G:\2002 Jobs\2160 Pierce College Puyallup Childcare Bldg\Drawg\160s\01.dwg Plotted: Mar 10, 2006 - 9:49am By: Segec

CONSTRUCTION DOCUMENTS

G:\2002\_Jobs\2160\_Pierce College\_Puyallup\_Childcare\_Bldg\Draws\2160s\02.dwg Plotted: Mar 10, 2006 - 9:40am By: Sagec

**HOT OR WINDY WEATHER PLACEMENT**

HOT WEATHER IS DEFINED BY ACI 305 AS "ANY COMBINATION OF HIGH AIR TEMPERATURE, LOW RELATIVE HUMIDITY, AND WIND VELOCITY, TENDING TO IMPAIR THE QUALITY OF FRESH HARDENED CONCRETE." ACI 305 FIGURE 2.1.5 SHALL BE USED BY THE CONTRACTOR TO ESTIMATE THE RATE OF EVAPORATION. WHEN THE ESTIMATED RATE OF EVAPORATION IS GREATER THAN 0.2 PSF/HOUR THE PLACEMENT SHALL BE CONSIDERED A HOT WEATHER PLACEMENT. PRECAUTIONS AGAINST PLASTIC SHRINKAGE CRACKING ARE NECESSARY. PRECAUTIONS TAKEN BY THE CONTRACTOR VARY DEPENDING UPON THE FACTORS ASSOCIATED WITH WATER EVAPORATION AND INCLUDE BUT ARE NOT LIMITED TO:

1. LIMITING CONCRETE TEMPERATURE TO 100°F AT TIME OF PLACEMENT.
2. APPLICATION OF AN EVAPORATION RETARDER.
3. USE OF FOG SPRAY.
4. REDUCTION OF POUR SIZE.
5. PLACING CONCRETE AT NIGHT.

**CONTROL AND CONSTRUCTION JOINTS**

CONSTRUCTION JOINTS SHALL MEET THE REQUIREMENTS OF ACI 301 SECTIONS 2.2.2.5 AND 5.3.2.6. SPECIAL BONDING METHODS PER SECTION 5.3.2.6 SHALL BE SATISFIED BY ITEM 6 BELOW UNLESS OTHERWISE DETAILED ON THE STRUCTURAL DRAWINGS. WHERE CONSTRUCTION JOINTS ARE NOT SHOWN ON PLAN OR ADDITIONAL CONSTRUCTION JOINTS ARE REQUIRED SUBMIT PROPOSED JOINTING FOR STRUCTURAL ENGINEERS APPROVAL. PROVIDE CONSTRUCTION JOINTS AS INDICATED BELOW UNLESS NOTED OTHERWISE ON THE PLANS:

1. SLABS ON GRADE: PROVIDE CONSTRUCTION AND/OR CONTROL JOINTS AT 16 FEET O.C. MAXIMUM FOR UNEXPOSED SLABS ON GRADE AND 12 FEET O.C. FOR EXPOSED SLABS ON GRADE.
2. WALLS AND COLUMNS: COORDINATE CONSTRUCTION JOINTS WITH ARCHITECTURAL REVEALS.
3. ATTACHMENT OF NEW CONCRETE TO EXISTING: WHERE SHOWN, ROUGHEN CONCRETE TO A MINIMUM AMPLITUDE OF 1/4" USING IMPACT HAMMER. REMOVE ALL LOOSE OR DAMAGED CONCRETE, THOROUGHLY FLUSH ALL SURFACES WITH POTABLE WATER, AIR BLAST WITH OIL FREE COMPRESSED AIR TO REMOVE ALL WATER.

**EMBEDDED ITEMS**

EMBEDDED CONDUIT IS NOT PERMITTED IN SLAB EXCEPT WHERE SPECIFICALLY SHOWN. WHERE ALLOWED IT SHALL BE PLACED AND REINFORCED PER THE TYPICAL CONCRETE DETAILS. NO ALUMINUM ITEMS SHALL BE EMBEDDED IN ANY CONCRETE. ALL EMBED PLATES SHALL BE SECURELY FASTENED IN PLACE. ALL EMBEDDED STEEL ITEMS EXPOSED TO EARTH OR WEATHER SHALL BE HOT-DIP GALVANIZED UNLESS NOTED OTHERWISE.

**CONCRETE CURING AND SEALING**

CURING PROCEDURES SHALL COMMENCE IMMEDIATELY AFTER FINISHING CONCRETE TO MAINTAIN CONCRETE IN A MOIST CONDITION. VERIFY CURING AND/OR SEALING PRODUCTS ARE COMPATIBLE WITH FLOOR COVERINGS SHOWN ON THE ARCHITECTURAL DRAWINGS. FOLLOW ALL MANUFACTURERS RECOMMENDATIONS.

**GROUT**

**NON-SHRINK GROUT:** MASTER BUILDERS "MASTERFLOW 555" OR PRE-APPROVED EQUAL GROUT SHALL CONFORM TO CRD-C621 AND ASTM C1107 GRADE B WHEN TESTED AT A FLUID CONSISTENCY PER CRD-C611-85 FOR 30 MINUTES. GROUT MAY BE PLACED FROM A 25 SECOND FLOW TO A STIFF PACKING CONSISTENCY. FILL OR PACK ENTIRE SPACE UNDER PLATES OR SHAPES. NO GROUTING SHALL BE DONE BELOW 40" F. PREPARE THE EXISTING CONCRETE SURFACES TO PREVENT PREMATURE LOSS OF WATER FROM THE GROUT THAT WOULD AFFECT PROPER CURING.

**EPOXY GROUT:** MASTER BUILDERS "PASTE LPL", OR HILTI "HY-150", OR SIMPSON "S.E.T.", OR COVERT OPERATIONS "CIA-GEL 7000", OR PRE-APPROVED EQUAL. TWO PART LOW SAG EPOXY. GROUT MAY CONTAIN QUARTZ SAND AGGREGATE AS PROPORTIONED BY THE MANUFACTURER. USE EQUIPMENT WHICH WILL ACCURATELY MIX AND DISPENSE THE COMPONENTS. HOLE SHALL BE DRY AND CLEANED WITH WIRE BRUSH AND PRESSURIZED AIR JUST PRIOR TO INSTALLING GROUT. THE REBAR OR ROD SHALL BE CLEAN AND INSTALLED SLOWLY, AND SHALL BE ROTATED AS IT IS PUSHED INTO THE HOLE. COLD WEATHER GROUTING SHALL BE DONE WITH PROPER GROUT FORMULA. FIRST STAGES OF THE GROUTING OPERATION SHALL BE INSPECTED BY AN AGENT AS RECOMMENDED BY THE OWNER.

**REINFORCING STEEL**

REINFORCING STEEL SHALL CONFORM TO ASTM A-615, GRADE 60 (GRADE A706 FOR WELDED BARS UNLESS OTHERWISE NOTED, GRADE 40 FOR BEND OUT BARS). DETAIL, FABRICATE AND PLACE PER ACI 315 AND ACI 318.

WELDED WIRE FABRIC REINFORCEMENT. SHALL CONFORM TO ASTM A-82 AND A-185. LAP ONE FULL MESH ON SIDES AND ENDS.

REINFORCING SPLICE AND DEVELOPMENT LENGTH SCHEDULE					
BAR SIZE	MINIMUM LAP SPLICE LENGTHS ("Ls")		MINIMUM DEVELOPMENT LENGTHS ("Ld")		MINIMUM EMBEDMENT LENGTH FOR STANDARD END HOOKS ("Ldh")
	TOP BARS(1)	OTHER BARS	TOP BARS(1)	OTHER BARS	
#3	2'-0"	1'-6"	1'-6"	1'-3"	0'-7"
#4	2'-8"	2'-0"	2'-0"	1'-7"	0'-9"
#5	3'-4"	2'-7"	2'-7"	2'-0"	1'-0"
#6	4'-0"	3'-1"	3'-1"	2'-4"	1'-2"

**SPLICE TABLE NOTES:**

1. "TOP BARS" ARE HORIZONTAL BARS WITH MORE THAN 12" DEPTH OF CONCRETE CAST BELOW THEM.

**REINFORCING STEEL COVER**

PROVIDE CONCRETE COVER OVER REINFORCEMENT AS FOLLOWS, UNLESS NOTED OTHERWISE.

CONCRETE CAST AGAINST EARTH ----- 3"  
 EXPOSED TO WEATHER OR EARTH ----- 2"  
 TIES ON BEAMS AND COLUMNS ----- 1-1/2"  
 WALLS AND SLABS NOT EXPOSED TO WEATHER----- 3/4"

**CONCRETE INSERTS:** THREADED DOWEL BAR SUBSTITUTIONS SHALL BE MANUFACTURED BY RICHMOND SCREW ANCHOR CO., INC., OR PRE-APPROVED EQUAL AND SHALL BE CAPABLE OF DEVELOPING THE FULL TENSILE CAPACITY OF THE BAR.

**STRUCTURAL STEEL**

**DETAILING, FABRICATION AND ERECTION**

ALL WORKMANSHIP SHALL CONFORM TO THE AISC MANUAL OF STEEL CONSTRUCTION, 9TH EDITION, THE AISC SPECIFICATION FOR STRUCTURAL STEEL BUILDINGS ALLOWABLE STRESS DESIGN AND PLASTIC DESIGN, JUNE 1, 1989 INCLUDING SUPPLEMENT NO. 1, DECEMBER 17, 2001 AND THE AISC CODE OF STANDARD PRACTICE, MARCH 2000.

THE CONTRACTOR SHALL BE RESPONSIBLE FOR ALL ERECTION AIDS AND JOINT PREPARATIONS THAT INCLUDE BUT ARE NOT LIMITED TO, ERECTION ANGLES, LIFT HOLES, AND OTHER AIDS, WELDING PROCEDURES, REQUIRED ROOT OPENINGS, ROOT FACE DIMENSIONS, GROOVE ANGLES, BACKING BARS, WELD EXTENSION TABS, COPES, SURFACE ROUGHNESS VALUES AND TAPERS OF UNEQUAL PARTS. THE CONTRACTOR SHALL BE RESPONSIBLE FOR THE COMPLIANCE WITH ALL CURRENT OSHA REQUIREMENTS.

HOLES, COPES OR OTHER CUTS OR MODIFICATIONS OF THE STRUCTURAL STEEL MEMBERS SHALL NOT BE MADE IN THE FIELD WITHOUT WRITTEN APPROVAL FROM THE STRUCTURAL ENGINEER.

**MATERIAL PROPERTIES**

**WIDE FLANGE SECTIONS:** ASTM A992 (Fy = 50 KSI)

**OTHER SHAPES AND PLATES:** ASTM A36 (Fy = 36 KSI)

**STRUCTURAL STEEL PIPES:** ASTM A53, GRADE B, TYPE E OR S (Fy = 35 KSI).

**STEEL STRUCTURAL TUBING:** ASTM A500, GRADE B, (Fy = 46 KSI).

**MACHINE BOLTS (M.B.):** ASTM A307, GRADE A

**HIGH-STRENGTH BOLTS:** A325-ASTM F1852, A490-ASTM A490

**ANCHOR BOLTS (A.B.):** ASTM F1554, GRADE 36, CLASS 2A

**WELDING**

**STRUCTURAL STEEL:** WELD IN ACCORDANCE WITH "STRUCTURAL WELDING CODE" AWS D-1.1.

**REINFORCING STEEL:** WELD IN ACCORDANCE WITH "REINFORCING STEEL WELDING CODE" AWS D-1.4. WELD ONLY WITH SPECIFIC APPROVAL OF THE STRUCTURAL ENGINEER. IN NO CASE SHALL A WELD BE MADE WITHIN 6 BAR DIAMETERS OF A "COLD BEND".

**CERTIFICATION:** ALL WELDING SHALL BE PERFORMED BY WABO/AWS CERTIFIED WELDERS. WELDERS SHALL BE PREQUALIFIED FOR EACH POSITION AND WELD TYPE WHICH THE WELDER WILL BE PERFORMING.

**WELDED CONNECTIONS INSPECTION:**

1. ALL WELDING SHALL BE CHECKED BY VISUAL MEANS AND BY OTHER METHODS DEEMED NECESSARY BY THE WELDING INSPECTOR.

**GENERAL REQUIREMENTS**

**EPOXY GROUTED ANCHORS:** "ALL-THREAD" - ASTM A36 (Fy = 36 KSI)

**EXPANSION ANCHORS:** "KWIKBOLT II" BY HILTI, INC., OR "POWER-BOLT" BY POWERS/RAWL FASTENING, INC., OR PRE-APPROVED EQUAL. EMBED BOLT INTO CONCRETE OR MASONRY 8 BOLT DIAMETERS MINIMUM, UNLESS NOTED OTHERWISE. INSTALL ANCHOR PER MANUFACTURER'S PUBLISHED RECOMMENDATIONS.

**FINISH:** STRUCTURAL STEEL SHALL BE PRIME PAINTED, UNLESS NOTED OTHERWISE, AND SHALL BE CLEAN OF LOOSE RUST, LOOSE MILL SCALE, OIL, GREASE AND OTHER FOREIGN SUBSTANCES AND SHALL MEET THE REQUIREMENTS OF SSPC-SP1. WHERE STRUCTURAL STEEL IS NOTED TO BE PAINTED, ALL AREAS COMPROMISING THE FAYING SURFACES OF BOLTED CONNECTIONS MADE WITH SLIP-CRITICAL TYPE BOLTS (A325SC OR A490SC) SHALL COMPLY WITH THE REQUIREMENTS OF THE RSCS SPECIFICATION. WHERE STRUCTURAL STEEL IS NOTED TO BE GALVANIZED, IT SHALL BE HOT-DIP GALVANIZED IN ACCORDANCE WITH ASTM A123, A384, AND A385. ALL SURFACES WITHIN TWO INCHES OF ANY FIELD WELD LOCATION SHALL BE FREE OF MATERIALS THAT WOULD PREVENT PROPER WELDING OR PRODUCE OBJECTIONABLE FUMES. FIELD TOUCH-UP OF PRIMED, PAINTED, AND GALVANIZED SURFACES SHALL BE PERFORMED TO REPAIR COATING ABRASIONS, AS WELL AS TO PROTECT ALL AREAS AT CONNECTIONS.

**CARPENTRY**

**NAILS:** CONNECTION DESIGNS ARE BASED ON "COMMON WIRE" NAILS WITH THE FOLLOWING PROPERTIES:

PENNYWEIGHT	DIAMETER (INCHES)	LENGTH (INCHES)
8d	0.131	2-1/2
10d	0.148	3
16d	0.162	3-1/2
20d	0.192	4

FOR DIAPHRAGM OR SHEAR WALL NAILING THE FOLLOWING FASTENER TYPES MAY BE USED AT EQUIVALENT SPACING TO THAT SPECIFIED ON PLANS

FASTENER TYPE	DIAMETER (INCHES)	LENGTH (INCHES)	EQUIVALENT SPACING		
			6"	4"	3"
8d COMMON WIRE	0.131	2-1/2"	6"	4"	3"
8d "DIPPED GALV. BOX"	0.131	2-1/2"	6"	4"	3"
8d "SHINY BOX"	0.113	2-1/2"	4-1/2"	3"	2-1/2"
12 GA. STAPLES	0.1055	1-7/8"	6"	5-1/2"	4"
14 GA. STAPLES	0.080	1-1/2"	6"	4"	3"
15 GA STAPLES	0.072	1-1/2"	5"	3"	2-1/2"
10d COMMON WIRE	0.148	3	6"	4"	3"
10d "HOT DIPPED GALV. BOX"	0.148	3	6"	4"	3"
10d "SHINY BOX"	0.128	3	4-1/2"	3"	2-1/4"

\*BASED ON 1/2" PLYWOOD OR OSB

**WOOD SHEATHING (STRUCTURAL):** SHEATHING ON ROOF SURFACES SHALL BE PLYWOOD ONLY. SHEATHING ON FLOOR AND WALLS SHALL BE PLYWOOD OR ORIENTED STRAND BOARD (OSB). PLYWOOD SHEATHING SHALL BE 5-PLY MINIMUM WHERE INDICATED AS 3/4" OR THICKER. WOOD SHEATHING SHALL BE "STRUCTURAL I" CONFORMING TO PS1-95 AND/OR PS2-92. ALL PANELS SHALL BEAR THE STAMP OF AN APPROVED GRADING AGENCY. SPAN RATING SHALL BE PROVIDED AS FOLLOWS: ROOF FRAMING AT 32"O.C. (48/24); ROOF FRAMING AT 24"O.C. (32/16); WALLS (32/16); FLOORS (20"O.C.) ALL WOOD SHEATHED WALLS SHALL BE BLOCKED AT ALL PANEL EDGES UNLESS OTHERWISE NOTED.

**GLUE-LAMINATED MEMBERS:** CONFORM TO ANSI/AITC A190.1. MEMBERS SHALL BE COMBINATION 24F-V4 DOUGLAS FIR FOR SIMPLE SPANS AND 24F-V8 DOUGLAS FIR FOR CANTILEVERED SPANS AND TRUSS CHORDS (FB=2400 PSI, FV=240 PSI, E=1.8X10<sup>6</sup> PSI) AND 22F-V/POC1 FOR COLUMNS, ALL WITH EXTERIOR GLUE. ARCHITECTURAL APPEARANCE GRADE WHERE EXPOSED TO VIEW; INDUSTRIAL APPEARANCE WHERE NOT EXPOSED TO VIEW. ALL MEMBERS TO HAVE AITC OR APA-EWS STAMP. CAMBER AS SHOWN ON STRUCTURAL DRAWINGS.

**FRAMING LUMBER:**

STANDARDS: EACH PIECE SHALL BEAR THE GRADE TRADEMARK OF THE WEST COAST LUMBER INSPECTION BUREAU (WCLIB), WESTERN WOOD PRODUCTS ASSOCIATION (WWPA), OR OTHER AGENCY ACCREDITED BY THE AMERICAN LUMBER STANDARD COMMITTEE (ALSC) TO GRADE UNDER ALS C CERTIFIED GRADING RULES.

**SPECIES AND GRADE (BASE DESIGN VALUE)**

1. 6x BEAMS AND HEADERS: "DOUG FIR-LARCH" NO. 1 (Fb=1350 PSI, Fv=170 PSI)
2. 2x TO 4x JOISTS, PURLINS AND HEADERS: "DOUG FIR-LARCH" NO. 2 (Fb=900 PSI, Fv=180 PSI) OR "HEM-FIR" NO. 1 (Fb=975 PSI, Fv=150 PSI)
3. 6x POSTS AND COLUMNS: "DOUG FIR-LARCH" NO. 1 (Fc=1000 PSI)
4. EXTERIOR STUDS, INTERIOR BEARING WALLS AND 4x COLUMNS: "DOUG FIR-LARCH" NO. 2 (Fb=900 PSI, Fc=1350 PSI) OR "HEM-FIR" NO. 1 (Fb=975 PSI, Fc=1350 PSI)
5. INTERIOR NON-BEARING STUD WALLS: "DOUG FIR-LARCH" NO. 2 (Fb=900 PSI, Fc=1350 PSI) OR "HEM-FIR" NO. 1 (Fb=975 PSI, Fc=1350 PSI)
6. 2x & 3x T&G DECKING: "DOUG FIR-LARCH" SELECT (Fb=1650 PSI, E=1700 KSI)
7. THE MINIMUM GRADE OF ALL OTHER STRUCTURAL FRAMING: "DOUG FIR-LARCH" NO. 2 (Fb=900 PSI, Fc=1350 PSI), OR "HEM-FIR" NO. 1 (Fb=975 PSI, Fc=1350 PSI).
8. UTILITY & STANDARD GRADES NOT PERMITTED.

**PRESERVATIVE TREATED WOOD REQUIREMENTS:**

TREATMENTS OTHER THAN THOSE LISTED BELOW ARE NOT PERMITTED.

EXPOSURE	APPLICATION	SPECIFIED MATERIAL	PRESERVATIVE TREATMENT (1)	CONNECTORS & FASTENERS (2)(3)	
				CCA, SBX	GALV (G60)
DRY	FOUNDATION SILL PLATES, TOP PLATES & LEDGERS ON CONCRETE OR MASONRY WALLS (4)	2x, 4x, 6x, OR GLU-LAM (FIR)	CCA, SBX	CCA, CBA, CA	GALV (G185)
				CCA	GALV (G90)
WET	FRAMING, DECKING, POSTS & LEDGERS	2x, & 4x (FIR)	CCA, CBA, CA	CCA	GALV (G185)
				NONE	GALV (G90)
	BEAMS & COLUMNS	6x OR GLU-LAM (FIR)	CCA, CBA, CA	CCA	GALV (G90)
				NONE	GALV (G185)
		6x OR GLU-LAM (CEDAR)	NONE	GALV (G90)	

1. CCA: CHROMATED COPPER ARSENATE  
 SBX: DOT SODIUM BORATE  
 ACQ: ALKALINE COPPER QUAT  
 CBA & CA: COPPER AZOLE
2. CONNECTORS: JOIST HANGERS, STRAPS, FRAMING CONNECTORS, COLUMN CAPS AND BASES, ETC. FASTENERS: MACHINE BOLTS, ANCHOR BOLTS AND LAG SCREWS WITH ASSOCIATED PLATE WASHERS AND NUTS. NAILS, SPIKES, WOOD SCREWS, ETC.
3. G60, G90 & G185 PER ASTM A653  
 BATCH/POST HOT-DIP GALVANIZED PER ASTM A123 FOR CONNECTORS AND ASTM A153 FOR FASTENERS  
 MECHANICALLY GALVANIZED FASTENERS PER ASTM B695, CLASS 55 OR GREATER.

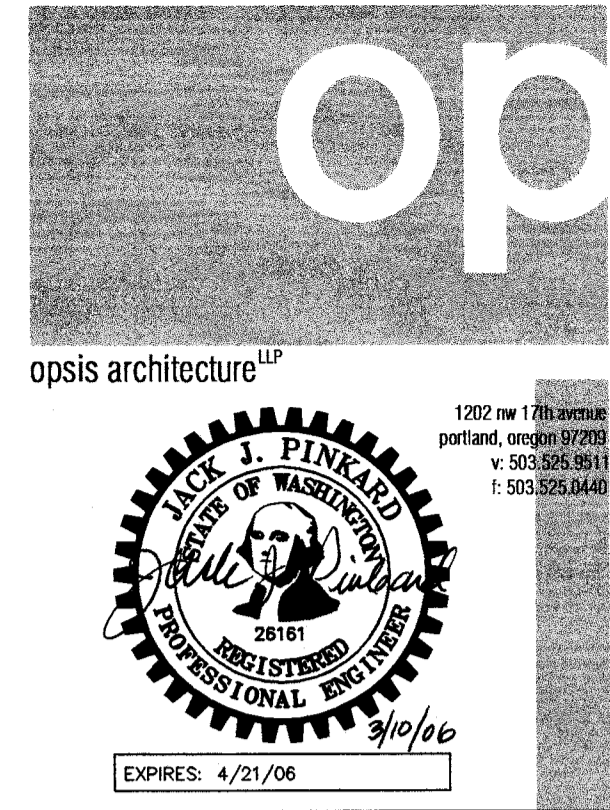

**GARNERO FAMILY  
 CHILDCARE  
 CENTER**

PIERCE COLLEGE, PUYALLUP  
 1601 39th AVENUE, SE  
 PUYALLUP, WA. 98374



510 Capitol Way S.  
 Olympia, WA 98501  
 Tel 360.943.6774  
 Fax 360.352.7005  
 msgsrch.com



950 Pacific Ave., Suite 1100 Tacoma, WA 98402 (253) 383-2797 (253) 383-1557 Fax  
 811 1st Ave., Suite 510 Seattle, WA 98104 (206) 292-5076 (206) 467-7788 Fax

**REVISIONS:**

REVISION NUMBER	DATE	DESCRIPTION	REVISION EDITION	CLOSING DATE

© 2001 opis architecture llp  
 ALL RIGHTS RESERVED  
 THESE DRAWINGS ARE THE PROPERTY OF OPIS ARCHITECTURE LLP AND ARE NOT TO BE USED OR REPRODUCED IN ANY MANNER, WITHOUT PRIOR WRITTEN PERMISSION.

date FEBRUARY 2006

Sheet Title

**GENERAL NOTES**

Sheet No.

**S1.02**

Job No. 2005-124 G (1-1)

CONSTRUCTION DOCUMENTS

G:\2002\_jobs\2160\_Pierce\_College\_Puyallup\_Childcare\_Bldg\Draws\2160s103.dwg Plotted: Mar 10, 2006 - 9:40am By: SageC

**GENERAL REQUIREMENTS:** PROVIDE MINIMUM NAILING PER 2003 IBC TABLE 2304.9.1 OR MORE, AS OTHERWISE SHOWN. STAGGER ALL NAILING TO PREVENT SPLITTING OF WOOD MEMBERS. PRESSURE-TREAT ALL WOOD IN CONTACT WITH CONCRETE OR MASONRY WITH THE EXCEPTION OF INTERIOR CONCRETE TOPPING ON WOOD FLOOR SYSTEMS. HOLES AND CUTS IN 3x OR 4x PLATES SHOULD BE TREATED WITH A 20% SOLUTION OF COPPER NAPHTHENATE. BOLT HOLES IN WOOD MEMBERS SHALL BE A MINIMUM OF 1/32" TO A MAXIMUM OF 1/16" LARGER THAN THE BOLT DIAMETER. PROVIDE CUT WASHERS WHERE BOLT HEADS, NUTS AND LAG SCREW HEADS BEAR ON WOOD. PROVIDE A MINIMUM 3"x3"x1/4" PLATE WASHER ON ALL ANCHOR BOLTS WHICH CONNECT MUD SILLS TO FOUNDATION. DO NOT NOTCH OR DRILL STRUCTURAL MEMBERS, EXCEPT AS ALLOWED BY IBC SECTIONS 2308.9.10, 2308.9.11, AND 2308.10.4.2 OR AS RESTRICTED BY PLANS OR DETAILS, OR AS APPROVED PRIOR TO INSTALLATION. REFER TO PRESERVATIVE TREATED WOOD REQUIREMENTS IN THESE GENERAL NOTES FOR GALVANIZING REQUIREMENTS FOR CONNECTORS AND FASTENERS.

**FRAMING CONNECTORS:** SHALL HAVE ICC APPROVAL AND BE MANUFACTURED BY SIMPSON STRONG-TIE COMPANY, SAN LEANDRO, CA., OR PRE-APPROVED EQUAL. PROVIDE MAXIMUM SIZE AND QUANTITY OF NAILS OR BOLTS PER MANUFACTURER, EXCEPT AS NOTED OTHERWISE. PROVIDE LEAD HOLES AS REQUIRED TO PREVENT SPLITTING OF WOOD MEMBERS. REFER TO PRESERVATIVE TREATED WOOD REQUIREMENTS IN THESE GENERAL NOTES FOR GALVANIZING REQUIREMENTS FOR CONNECTORS AND FASTENERS.

**LAG SCREWS:** SHALL BE OF A DIAMETER INDICATED ON DRAWINGS WITH A MINIMUM OF 8x DIA. EMBEDMENT IN SUPPORTING MEMBER UNLESS NOTED OTHERWISE. CLEARANCE HOLE FOR THE SHANK SHALL BE THE SAME DIAMETER AS THE SHANK AND THE SAME DEPTH OF PENETRATION AS THE UNTHREADED PORTION OF THE SHANK. THE LEAD HOLE FOR THE THREADED PORTION SHALL HAVE A DIAMETER EQUAL TO 60 TO 75 PERCENT OF THE SHANK DIAMETER AND A LENGTH EQUAL TO AT LEAST THE LENGTH OF THE THREADED PORTION. THE THREADED PORTION OF THE SCREW SHALL BE INSERTED IN ITS LEAD HOLE BY TURNING WITH A WRENCH, NOT BY DRIVING WITH A HAMMER. SOAP OR OTHER LUBRICANT SHALL BE USED ON THE SCREWS OR IN THE LEAD HOLE TO FACILITATE INSERTION AND PREVENT DAMAGE TO THE SCREW. REFER TO PRESERVATIVE TREATED WOOD REQUIREMENTS IN THESE GENERAL NOTES FOR GALVANIZING REQUIREMENTS FOR CONNECTORS AND FASTENERS.

**PRE-APPROVED SUBSTITUTIONS**

SUBSTITUTIONS MAY BE ALLOWED ONLY IF THEY MEET THE REQUIREMENTS OF THESE GENERAL NOTES AND THE SPECIFICATIONS, AND IF COMPLETE WRITTEN ENGINEERING DATA FOR EACH CONDITION REQUIRED FOR THIS PROJECT IS PROVIDED TO THE STRUCTURAL ENGINEER TWO WEEKS PRIOR TO BID DATE AND APPROVED IN WRITTEN ADDENDA BY THE ARCHITECT. DATA IS TO INDICATE CODE BASIS BY YEAR, AUTHORITY FOR STRESSES AND STRESS INCREASES, IF ANY, AND AMOUNT OF EXPECTED DEFLECTION FOR FLEXURAL MEMBERS UNDER (1) TOTAL LOAD AND (2) LIVE LOAD ONLY. ALL INCREASED COSTS IN MECHANICAL, SPRINKLER, ELECTRICAL OR GENERAL INSTALLATION AND ANY ARCHITECTURAL OR STRUCTURAL REDESIGN RESULTING FROM SUBSTITUTION SHALL BE BORNE BY THE GENERAL CONTRACTOR.

**SHOP DRAWINGS**

THE FOLLOWING SHOP DRAWINGS/SUBMITTALS SHALL BE PROVIDED FOR REVIEW AND APPROVAL BY THE STRUCTURAL ENGINEER PRIOR TO FABRICATION OR DELIVERY.

STRUCTURAL ENGR.      BLDG. DEPT.

- |                                    |   |   |
|------------------------------------|---|---|
| 1. CONCRETE MIX DESIGNS            | X | X |
| 2. REINFORCING STEEL SHOP DRAWINGS | X |   |
| 3. STRUCTURAL STEEL                | X | X |
| 4. MISCELLANEOUS STEEL             | X | X |
| 5. GLU-LAMINATED MEMBERS           | X | X |

**SPECIAL INSPECTION:** SPECIAL INSPECTION SHALL BE PROVIDED BY AN INDEPENDENT TESTING LABORATORY PER THE REQUIREMENTS OF IBC CHAPTER 17 AND THE LOCAL BUILDING OFFICIAL OR APPLICABLE JURISDICTION AND THE CONTRACT DOCUMENTS. THE SPECIAL INSPECTOR SHALL SUBMIT INSPECTION REPORTS AND A FINAL SIGNED REPORT TO THE BUILDING OFFICIAL FOR THE ITEMS LISTED IN THE QUALITY ASSURANCE/SPECIAL INSPECTION SECTION:

**QUALITY ASSURANCE/SPECIAL INSPECTION:**

**QUALITY ASSURANCE PLAN:** QUALITY ASSURANCE SHALL BE PROVIDED PER THE REQUIREMENTS OF IBC SECTION 1705.2 AND AS NOTED HEREIN.

STRUCTURAL SYSTEM	VERIFICATION AND INSPECTION	CONTINUOUS	PERIODIC	COMMENTS	REFERENCES
SOILS	PRIOR TO PLACEMENT OF PREPARED FILL, THE SPECIAL INSPECTOR SHALL DETERMINE THAT THE SITE HAS BEEN PREPARED IN ACCORDANCE WITH THE APPROVED SOILS REPORT.		X	SOIL SPECIAL INSPECTION IS NOT REQUIRED WHERE FILL PLACEMENT IS LESS THAN 12 IN.	IBC 1704.7
	DURING FILL PLACEMENT AND COMPACTION OF FILL MATERIAL	X			
	EVALUATION OF IN-PLACE DENSITY OF COMPACTED FILL		X		
STEEL CONSTRUCTION	STRUCTURAL STEEL WELDING 1. COMPLETE AND PARTIAL PENETRATION WELDS 2. MULTI-PASS FILLET WELDS 3. SINGLE-PASS FILLET WELDS >5/16" 4. SINGLE-PASS FILLET WELDS <5/16"	X		SPECIAL INSPECTIONS IN THIS SECTION ARE WAIVED WHERE FABRICATION IS PERFORMED ON THE PREMISES OF A FABRICATOR REGISTERED AND APPROVED IN ACCORDANCE WITH IBC SECTION 1704.2	AWS D1.1 IBC 1704.3.1
	MATERIAL VERIFICATION OF STRUCTURAL STEEL 1. IDENTIFICATION MARKINGS CONFORM TO ASTM STANDARDS LISTED IN GENERAL NOTES 2. MANUFACTURER'S CERTIFIED MILL TEST REPORTS		X	MANUFACTURER TO PROVIDE CERTIFIED MILL TEST REPORTS	
	MATERIAL VERIFICATION OF WELD FILLER MATERIALS. 1. IDENTIFICATION MARKINGS TO CONFORM TO AWS SPECIFICATIONS LISTED IN GENERAL NOTES 2. MANUFACTURER'S CERTIFICATE OF COMPLIANCE		X	MANUFACTURER TO PROVIDE CERTIFICATE OF COMPLIANCE	
CONCRETE	REINFORCING STEEL AND PLACEMENT		X	SPECIAL INSPECTIONS NOT REQUIRED FOR THE FOLLOWING CONDITIONS:	ACI 318: 3-5, 7.1-7.7 IBC 1903.5, 1907.1, 1907.7, 1914.4
	BOLTS TO BE INSTALLED IN CONCRETE-PRIOR TO AND DURING PLACEMENT OF CONCRETE	X		NON-STRUCTURAL SLAB ON GRADE	IBC 1912.5
	VERIFY USE OF REQUIRED DESIGN MIX		X	CONCRETE FOUNDATION WALLS	ACI 318, CH4, 5.2-5.4 IBC 1904, 1905.2-1905.4 1914.2, 1914.3
	SAMPLING OF FRESH CONCRETE, SLUMP TEST, AIR CONTENT, TEMPERATURE OF CONCRETE AT TIME OF MAKING SPECIMENS	X		ISOLATED SPREAD FOOTINGS FOR BUILDINGS THREE-STORIES AND LESS	ASTM C172, C31 ACI 318: 5.6, 5.8 IBC 1905.6, 1914.10
	CONCRETE PLACEMENT FOR PROPER APPLICATION	X		CONTINUOUS FOOTINGS SUPPORTING WALLS OF THREE-STORIES AND LESS WHERE WALLS ARE LIGHT-FRAME CONSTRUCTION AND F'C=2500 PSI	ACI 318: 5.9, 5.10 IBC 1905.9, 1905.10 1914.6, 1914.7, 1914.8
	INSPECTION FOR MAINTENANCE OF SPECIFIED CURING TEMPERATURE AND TECHNIQUES		X		ACI 318: 5.11-5.13 IBC 1905.11, 1905.13 1914.9
	MATERIAL VERIFICATION OF REINFORCEMENT STEEL			MANUFACTURER SHALL PROVIDE MILL TEST REPORTS	IBC 1708.3
	ANCHORS TO BE INSTALLED IN HARDENED CONCRETE	X			IBC 1912.5
WOOD FRAMING	SHEAR WALL NAILING		X		IBC 1707.3
	PLYWOOD ROOF DIAPHRAGM NAILING		X		IBC 1707.3
	NAILING, BOLTING, AND ANCHORAGE OF COMPONENTS THAT ARE PART OF DRAG STRUTS, BRACES AND HOLD-DOWNS THAT ARE PART OF THE SEISMIC RESISTING SYSTEM		X		IBC 1707.3
	PREFABRICATED WOOD STRUCTURAL ELEMENTS		X	SHOP INSPECTION FOR TRUSSES	IBC 1704.6
SUSPENDED CEILINGS	ANCHORAGE AND SEISMIC BRACING		X		IBC 1621, 1705.1 ASCE 9.6.2.6
EMERGENCY OR STANDBY POWER SYSTEMS	ANCHORAGE OF EQUIPMENT TO STRUCTURE		X		IBC 1707.7

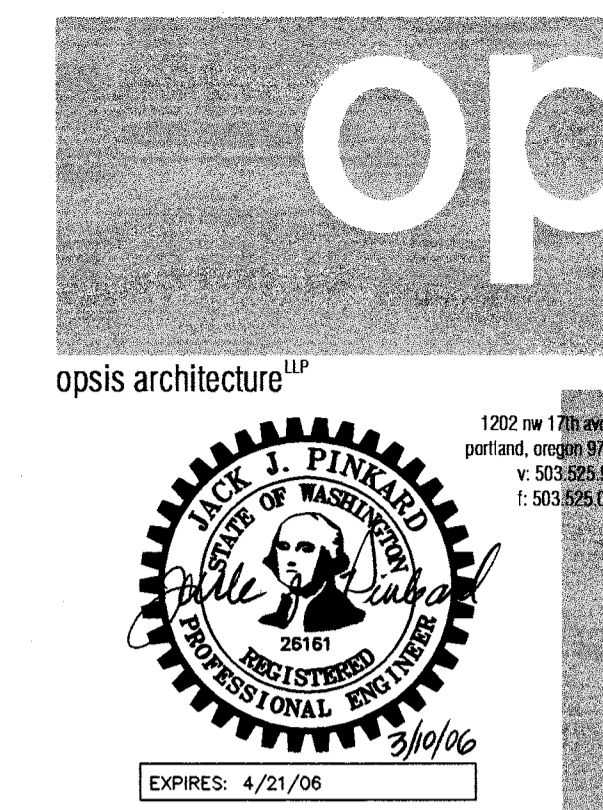

**GARNERO FAMILY  
CHILD CARE  
CENTER**

PIERCE COLLEGE, PUYALLUP  
1601 39th AVENUE, SE  
PUYALLUP, WA. 98374



510 Capitol Way S.  
Olympia, WA 98501  
Tel 360.943.6774  
Fax 360.352.7005  
msgsrch.com



350 Pacific Ave., Suite 1100      811 1st Ave., Suite 510  
Tacoma, WA 98402      Seattle, WA 98104  
(253) 383-2787      (206) 292-5076  
(253) 383-1557 Fax      (206) 467-7788 Fax

**REVISIONS:**

REVISION NUMBER	DESCRIPTION	REVISION EDITION	CLOSING DATE

© 2001 opsis architecture llp  
ALL RIGHTS RESERVED  
THESE DRAWINGS ARE THE PROPERTY  
OF OPSIS ARCHITECTURE LLP AND ARE  
NOT TO BE USED OR REPRODUCED  
IN ANY MANNER, WITHOUT PRIOR  
WRITTEN PERMISSION.

date      FEBRUARY 2006

Sheet Title  
**GENERAL NOTES**

Sheet No.

**S1.03**

Job No.  
2005-124 G (1-1)

CONSTRUCTION DOCUMENTS

G:\2002 Jobs\2160 Pierce College Puyallup Childcare Bldg\Draws\2160s\04.dwg Plotted: Mar 10, 2006 - 9:40am By: SageC

TESTING AND SPECIAL INSPECTION REPORTS SHALL BE PREPARED FOR EACH INSPECTION ITEM ON A DAILY BASIS WHENEVER WORK IS PERFORMED ON THAT ITEM. REPORTS SHALL BE DISTRIBUTED TO OWNER, CONTRACTOR, BUILDING OFFICIAL, ARCHITECT AND STRUCTURAL ENGINEER.

STRUCTURAL OBSERVATIONS SHALL BE PERFORMED BY THE STRUCTURAL ENGINEER OF RECORD OR DESIGNATED REPRESENTATIVE IN ACCORDANCE WITH IBC 1709. STRUCTURAL OBSERVATION SHALL BE PERFORMED AS FOLLOWS:

- o PERIODIC VISUAL OBSERVATION OF STRUCTURAL SYSTEMS FOR GENERAL CONFORMANCE TO CONSTRUCTION DOCUMENTS AT SIGNIFICANT CONSTRUCTION STAGES.
- o REVIEW OF TESTING AND INSPECTION REPORTS.
- o REPORTS SHALL BE PREPARED FOR EACH SITE VISIT AND SHALL BE DISTRIBUTED TO ARCHITECT.

GENERAL CONTRACTOR SHALL SUBMIT A WRITTEN CONTRACTOR'S STATEMENT OF RESPONSIBILITY TO THE BUILDING OFFICIAL AND OWNER PRIOR TO COMMENCEMENT OF WORK. THE CONTRACTOR'S STATEMENT OF RESPONSIBILITY SHALL INCLUDE THE FOLLOWING:

- o ACKNOWLEDGMENT OF AWARENESS OF REQUIREMENTS OF QUALITY ASSURANCE PLAN.
- o ACKNOWLEDGMENT THAT CONTROL WILL BE EXERCISED TO OBTAIN CONFORMANCE WITH THE CONSTRUCTION DOCUMENTS APPROVED BY THE BUILDING OFFICIAL.
- o PROCEDURES FOR EXERCISING CONTROL WITHIN THE CONTRACTOR'S ORGANIZATION AND THE METHOD AND FREQUENCY OF REPORTING AND DISTRIBUTION.
- o IDENTIFICATION OF PERSONS EXERCISING SUCH CONTROL AND THEIR POSITIONS IN THE ORGANIZATION.

### ABBREVIATION LIST

ADD'L	ADDITIONAL	HORIZ.	HORIZONTAL
A.B.	ANCHOR BOLT	HSS	HOLLOW STRUCTURAL SECTION
A.F.F.	ABOVE FINISH FLOOR	INT.	INTERIOR
ALT.	ALTERNATE	JT	JOINT
ARCH.	ARCHITECTURAL	JST	JOIST
@	AT	L	ANGLE
BM	BEAM	LGR	LEDGER
BRG	BEARING	L.L.	LIVE LOAD
BTWN	BETWEEN	LOC.	LOCATION
BLK'G	BLOCKING	LSL	TIMBERSTRAND
BOT.	BOTTOM	LVL	MICROLAM
B.O.F.	BOTTOM OF FOOTING	MAX.	MAXIMUM
BLD'G	BUILDING	M.B.	MACHINE BOLT
B.U.	BUILT UP	MFR	MANUFACTURER
(C= )	CAMBER	MECH.	MECHANICAL
C.I.P.	CAST IN PLACE	MEZZ.	MEZZANINE
C.J.	CONTROL/CONSTRUCTION JOINT	MIN.	MINIMUM
C.P.	COMPLETE PENETRATION	MISC.	MISCELLANEOUS
CL	CENTERLINE	NOM.	NOMINAL
CLR	CLEAR	N.S.	NEAR SIDE
COL.	COLUMN	NTS	NOT TO SCALE
CONC.	CONCRETE	O.C.	ON CENTER
CONFIG.	CONFIGURATION	OPN'G	OPENING
CMU	CONCRETE MASONRY UNIT	OPP.	OPPOSITE
CONN.	CONNECTION	OSB	ORIENTED STRAND BOARD
CONST.	CONSTRUCTION	PL	PLATE
CONT.	CONTINUOUS	PAF	POWDER ACTUATED FASTENER
CONTR.	CONTRACTOR	PERP.	PERPENDICULAR
COORD.	COORDINATE	P.L.F.	POUNDS PER LINEAL FOOT
CTR'D	CENTERED	P.P.	PARTIAL PENETRATION
CU.	CUBIC	P.S.F.	POUNDS PER SQUARE FOOT
D.L.	DEAD LOAD	PSL	PARALLAM
DIA. OR φ	DIAMETER	PLY.	PLYWOOD
DO	DITTO	REINF.	REINFORCING
DBL.	DOUBLE	REQ'D	REQUIRED
D.F.	DOUGLAS FIR	R.O.	ROUGH OPENING
DWG	DRAWING	SHT'G	SHEATHING
DWL	DOWEL	SHT	SHEET
EA.	EACH	SIM.	SIMILAR
EL.	ELEVATION	S.O.G.	SLAB ON GRADE
ENGR.	ENGINEER	SQ.	SQUARE
EQ.	EQUAL	STD	STANDARD
EXIST. OR (E)	EXISTING	STL	STEEL
EXT.	EXTERIOR	STIFF.	STIFFENER
EXP.	EXPANSION	STRUCT.	STRUCTURAL
FTG	FOOTING	T&G	TONGUE AND GROOVE
FDN	FOUNDATION	T.O.F.	TOP OF FOOTING
FLG	FLANGE	T.O.S.	TOP OF STEEL
FLR	FLOOR	TRT'D	TREATED
F.S.	FAR SIDE	TYP.	TYPICAL
FRM'G	FRAMING	U.N.O.	UNLESS NOTED OTHERWISE
GALV.	GALVANIZED	U.T.	ULTRASONIC TESTED
GA.	GAGE	VERT.	VERTICAL
GL.	GLULAM	WP.	WORK POINT
GR.	GRADE	WT	WEIGHT
GWB	GYPSTUM WALL BOARD	W.W.F.	WELDED WIRE FABRIC
HGR	HANGER	W	WITH
HDR	HEADER	YD	YARD
HT	HEIGHT		

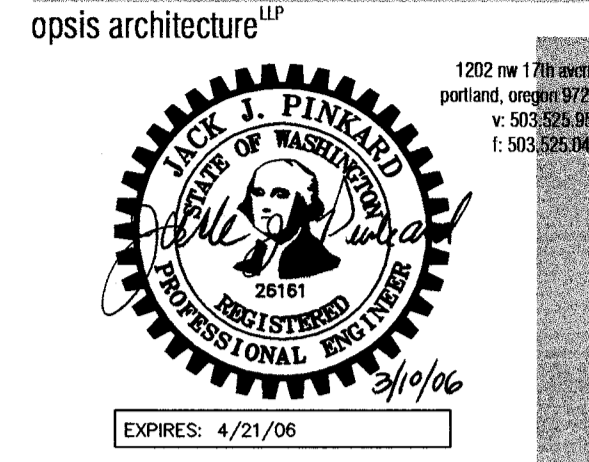
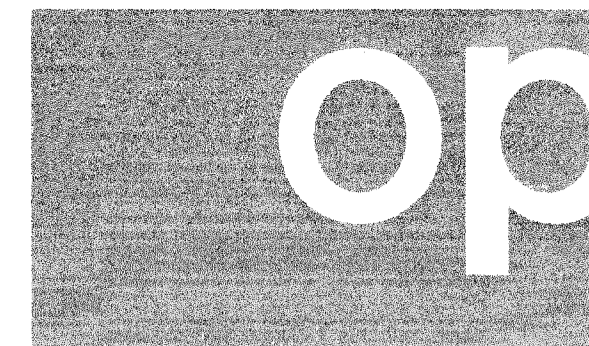

## GARNERO FAMILY CHILDCARE CENTER

PIERCE COLLEGE, PUYALLUP  
1401 39TH AVENUE, SE  
PUYALLUP, WA. 98374



510 Capital Way S.  
Olympia, WA 98501  
Tel 360.943.6774  
Fax 360.352.7005  
msgsrch.com



950 Pacific Ave., Suite 1100  
Tacoma, WA 98402  
(253) 383-2797  
(253) 383-1557 Fax

811 1st Ave., Suite 510  
Seattle, WA 98104  
(206) 292-5076  
(206) 467-7788 Fax

REVISIONS:

REVISION NUMBER	DESCRIPTION	REVISION EDITION	CLOSING DATE

© 2001 opsis architecture llp  
ALL RIGHTS RESERVED  
THESE DRAWINGS ARE THE PROPERTY OF OPSIS ARCHITECTURE LLP AND ARE NOT TO BE USED OR REPRODUCED IN ANY MANNER, WITHOUT PRIOR WRITTEN PERMISSION.

date FEBRUARY 2006

### GENERAL NOTES

\_\_\_\_\_

\_\_\_\_\_

\_\_\_\_\_

\_\_\_\_\_

\_\_\_\_\_

Sheet No.

# S1.04

Job No. 2005-124 G (1-1)

CONSTRUCTION DOCUMENTS

G:\2002 jobs\2160 Pierce College Puyallup Childcare Bldg\Draws\2160s2.01.dwg Plotted: Mar 10, 2006 - 9:40am By: Ssgc

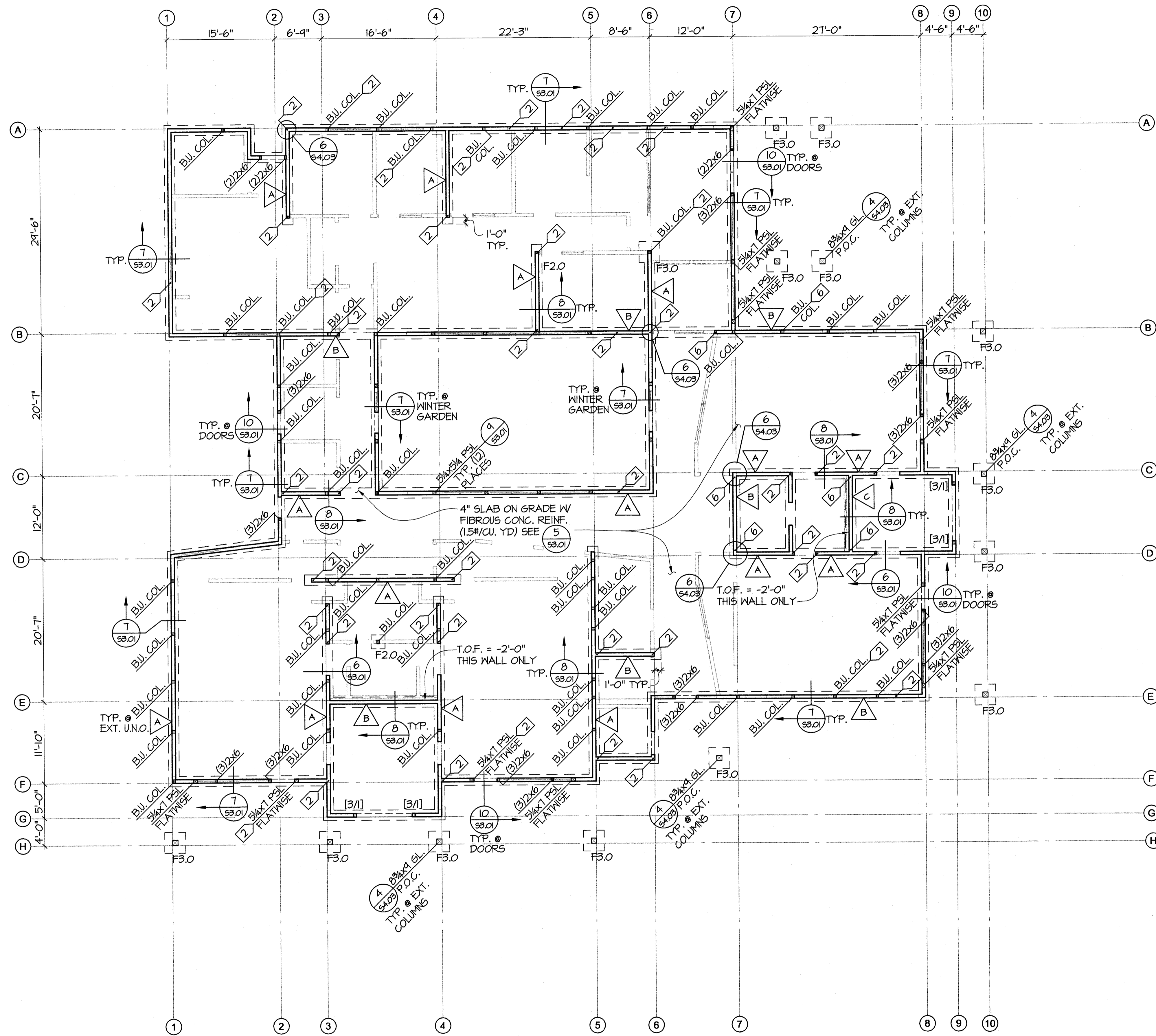

**FOUNDATION PLAN**  
1/8"=1'-0"

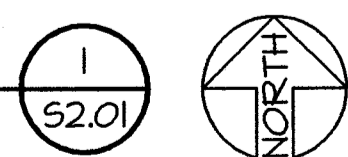

**FOUNDATION NOTES**

- COORDINATE ALL DIMENSIONS WITH ARCHITECTURAL DRAWINGS. FINISH FLOOR = 0'-0" A.F.F. UNLESS NOTED OTHERWISE.
- INDICATES WOOD STUD BEARING/SHEAR WALL. WALLS SHALL BE DF#2 2x6 STUDS @ 16" O.C. U.N.O. PROVIDE 1/2" WOOD SHEATHING AT ALL EXTERIOR WALLS NAILED WITH 8d @ 6" O.C. AT ALL PANEL EDGES (PROVIDE 2x BLOCKING AT UNSUPPORTED PANEL EDGES) & 8d @ 12" O.C. AT INTERMEDIATE FRAMING TYPICAL UNLESS NOTED OTHERWISE.
- INDICATES CONCRETE WALL FOOTING 1'-6" UNLESS NOTED OTHERWISE. SEE S3.01 FOR DETAILS.
- "F-" INDICATES CONCRETE SPREAD FOOTING. SEE 3/S4.03 FOR SCHEDULE.
- INDICATES WOOD STUD BUILT-UP COLUMN. SEE SHEET S4.01 FOR TYPICAL FRAMING REQUIREMENTS AT OPENING IN STRUCTURAL WALLS.
- INDICATES HOLDOWN PER 1/S4.03.
- INDICATES SPECIAL SHEARWALL. SEE 5/S4.01..
- INDICATES FULL HEIGHT COLUMNS. (CONTINUOUS FROM SILL PLATE TO ROOF DECKING) REQUIRED AT OPENINGS.
- INDICATED FULL HEIGHT GLULAM COLUMN. P.O.C. INDICATES PORT ORFORD CEDAR PER GENERAL NOTES.
- INDICATES SPECIAL BUILT-UP WOOD STUD COLUMN REQUIREMENTS UNDER HEADER. FOR TYPICAL FRAMING REQUIREMENTS AT OPENING IN STRUCTURAL WALLS SEE 1/S4.01 FOR TYPICAL DETAIL.
- FOR TYPICAL CONCRETE SLAB-ON-GRADE DETAILS SEE S3.01.
- FOR TYPICAL PLACEMENT OF STEM WALL REINFORCEMENT, STEPS IN FOOTING AND FOUNDATION CONSTRUCTION DETAILS SEE DETAILS 1/S3.01, 3/S3.01 & 6/S3.01.
- FOR TYPICAL EXCAVATION LIMITATIONS IN THE PROXIMITY OF FOUNDATIONS SEE 2/S3.01.
- T.O.F. INDICATES TOP OF FOOTING ELEVATION.

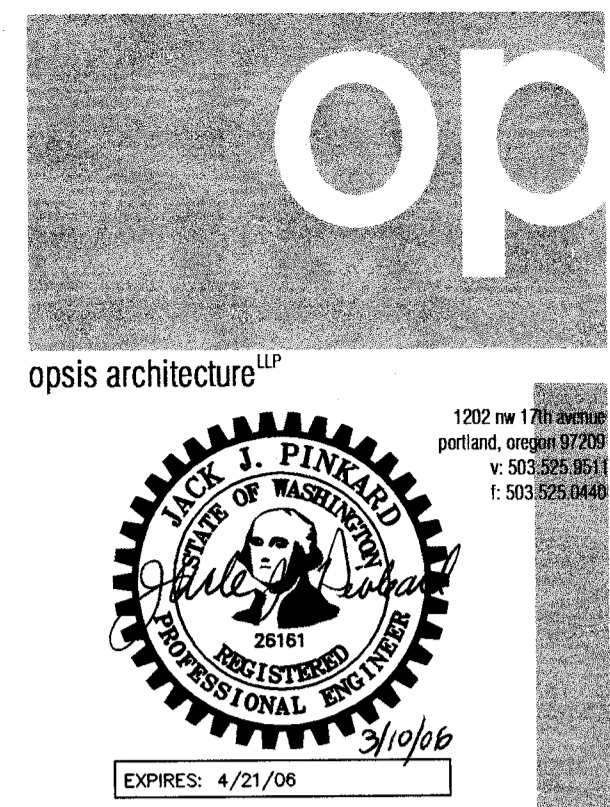

**GARNERO FAMILY  
CHILD CARE  
CENTER**

PIERCE COLLEGE, PUYALLUP  
1601 39th AVENUE, SE  
PUYALLUP, WA. 98374



510 Capital Way S.  
Olympia, WA. 98501  
Tel 360.943.6774  
Fax 360.352.7005  
msgarch.com



950 Pacific Ave., Suite 1100  
Tacoma, WA 98402  
(253) 383-2797  
(253) 383-1557 Fax

811 1st Ave., Suite 510  
Seattle, WA 98104  
(206) 292-5076  
(206) 467-7788 Fax

**REVISIONS:**

REVISION NUMBER	DESCRIPTION	REVISION EDITION	CLOSING DATE

© 2001 opsis architecture llp  
ALL RIGHTS RESERVED  
THESE DRAWINGS ARE THE PROPERTY  
OF OPSIS ARCHITECTURE LLP AND ARE  
NOT TO BE USED OR REPRODUCED  
IN ANY MANNER, WITHOUT PRIOR  
WRITTEN PERMISSION.

date FEBRUARY 2006

Sheet Title  
**FOUNDATION PLAN**

Sheet No.  
**S2.01**

Job No.  
2005-124 G (1-1)

CONSTRUCTION DOCUMENTS

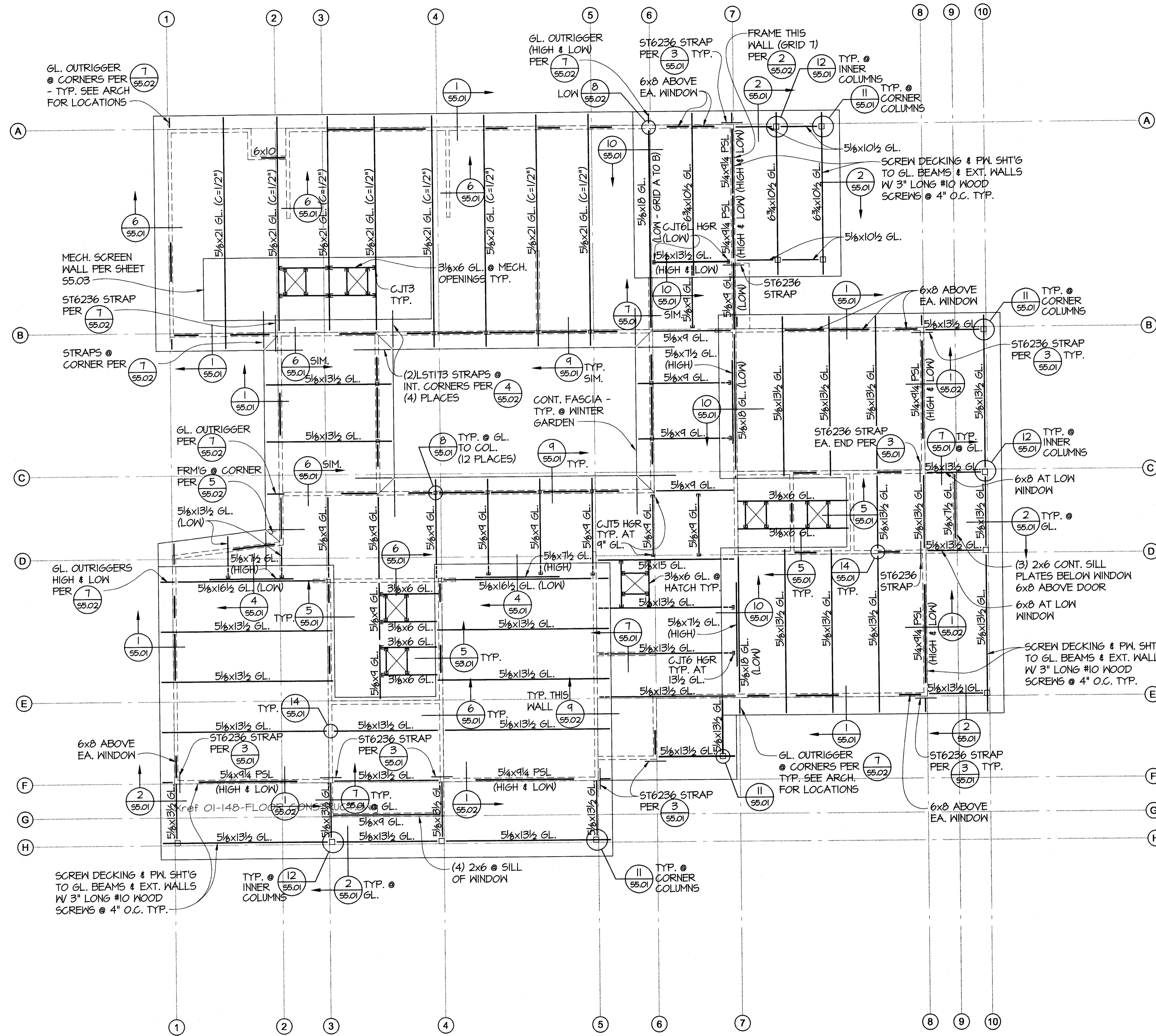

**ROOF FRAMING NOTES**

- PROVIDE 3/8" SHEATHING OVER 2x6 T&G SELECT DECKING THROUGHOUT ROOF. INSTALL DECKING USING CONTROLLED RANDOM LAYUP PATTERN. STAPLE 3/8" SHEATHING TO DECKING WITH STAPLES PER TABLE ON SHEET S1.02.
- GLULAM MEMBERS SHALL BE ARCHITECTURAL GRADE MATERIAL. INSTALL MEMBERS PLUMB, BEVEL CUT TOP SURFACE TO MATCH ROOF SLOPE.
- MISCELLANEOUS HEADERS AT EXTERIOR AND INTERIOR WALLS ARE 6x8 UNLESS NOTED OTHERWISE, SEE SHEET S4.01.
- "(C=...)" INDICATES CAMBER FOR GLULAM BEAMS. "C=0" UNLESS NOTED OTHERWISE.
- $\frac{BUILT}{COL}$  INDICATES SPECIAL BUILT UP WOOD STUD COLUMN REQUIREMENTS UNDER HEADER. FOR TYPICAL FRAMING REQUIREMENTS AT OPENING IN STRUCTURAL WALLS SEE DETAILS 1/S4.01 & 2/S4.01.
- [ ] INDICATES WOOD STUD BUILT-UP COLUMN. SEE 4/S4.01 FOR TYPICAL DETAIL AND STUD REQUIREMENTS.
- $\text{---} \text{---} \text{---} \text{---}$  INDICATES WALL BELOW EXTENDING TO ROOF STRUCTURE.
- $\text{---} \text{---} \text{---}$  INDICATES PENETRATION IN ROOF. PROVIDE 3-1/8x6 GLULAM WITH CJT3 HANGERS TYPICAL WHERE SHOWN.
- FRAME ALL INTERIOR AND EXTERIOR STRUCTURAL WALLS WITH DF#2 2x6 STUDS @ 16" O.C. UNLESS NOTED OTHERWISE. OPTIONAL TO USE 1-1/2x5-1/2 LSL STUDS.
- PROVIDE GLULAM OUTRIGGERS AT BUILDING CORNER PER 7/S5.02 TYPICAL. SEE ARCHITECT FOR LOCATIONS.
- STRAP LOW WALL TO TALL WALLS PER DETAIL 10/S5.02 TYPICAL.
- ALL COLUMNS & PLATES SHALL BE BEVEL CUT TO MATCH THE SLOPE OF THE MEMBER THEY SUPPORT.

**ROOF FRAMING PLAN**

1/8"=1'-0"

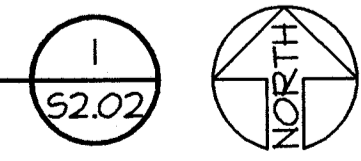

**op**  
opsis architecture llp  
1222 rd 17th ave  
portland, oregon 97209  
v: 503.252.6611  
f: 503.252.0448  
3/19/06  
EXPIRES: 4/21/06

**GARNERO FAMILY  
CHILD CARE  
CENTER**

PIERCE COLLEGE, PUYALLUP  
1601 39th AVENUE, SE  
PUYALLUP, WA. 98374

**msg**  
architects

510 Capitol Way S.  
Olympia, WA 98501  
Tel 360.943.6774  
Fax 360.352.7005  
msgarch.com

**PCSA**  
Structural Solutions  
Pattam Collins Scott Associates  
Tacoma - Seattle

950 Pacific Ave., Suite 1100 811 1st Ave., Suite 510  
Tacoma, WA 98402 Seattle, WA 98104  
(253) 383-2797 (206) 292-5076  
(253) 383-1557 Fax (206) 467-7788 Fax

**REVISIONS:**

REVISION NUMBER	DATE	DESCRIPTION

© 2001 opsis architecture llp  
ALL RIGHTS RESERVED  
THESE DRAWINGS ARE THE PROPERTY  
OF OPSIS ARCHITECTURE LLP AND ARE  
NOT TO BE USED OR REPRODUCED  
IN ANY MANNER, WITHOUT PRIOR  
WRITTEN PERMISSION.

date **FEBRUARY 2006**

Sheet Title  
**ROOF FRAMING PLAN**

Sheet No.  
**S2.02**

Job No.  
2005-124 G (1-1)

CONSTRUCTION DOCUMENTS

G:\2002 Jobs\2160 Pierce College Puyallup Childcare Bldg\Drawings\2160s3.01.dwg Plotted: Mar 10, 2006 - 9:40am By: Sagec

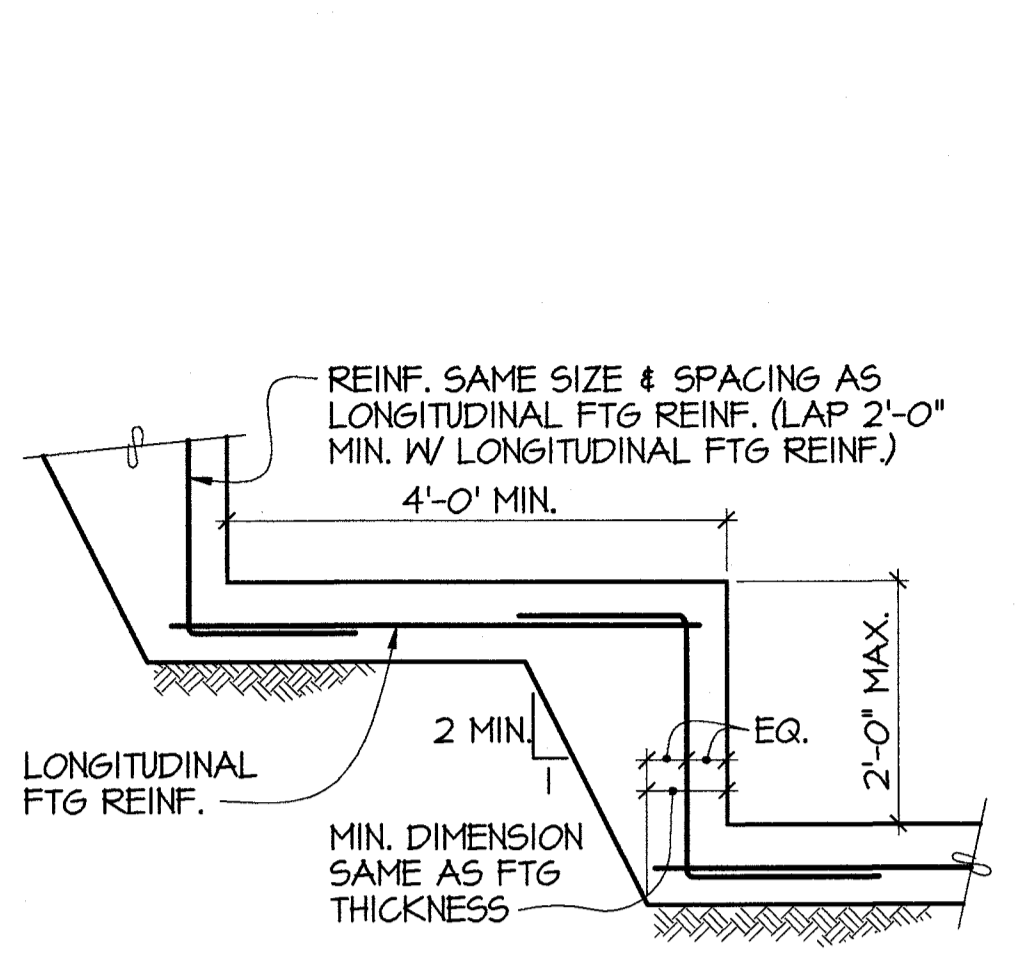

TYPICAL STEPPED FOOTING

**DETAIL**

NO SCALE

1  
S3.01

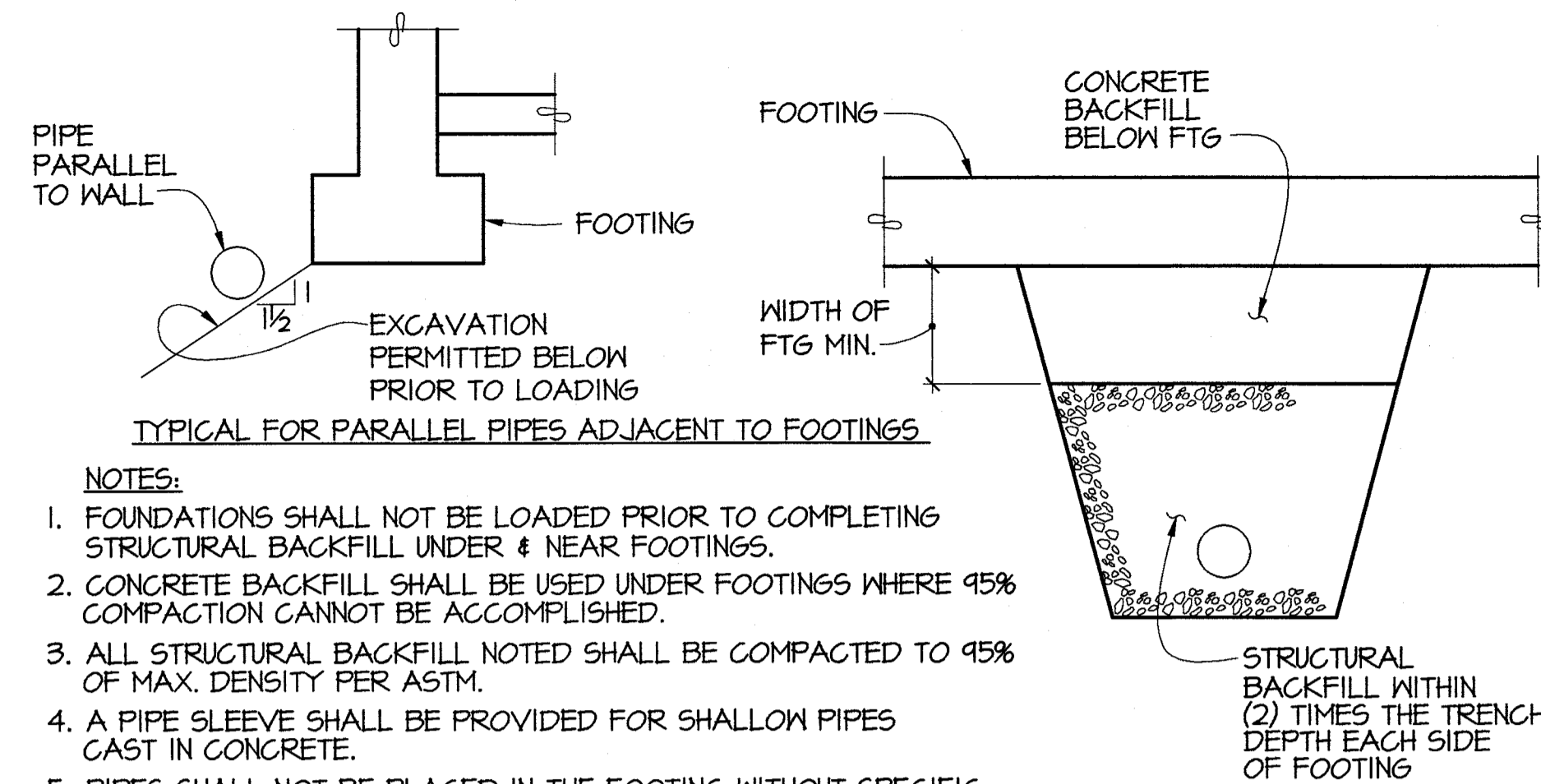

TYPICAL FOR PARALLEL PIPES ADJACENT TO FOOTINGS

**NOTES:**

- FOUNDATIONS SHALL NOT BE LOADED PRIOR TO COMPLETING STRUCTURAL BACKFILL UNDER & NEAR FOOTINGS.
- CONCRETE BACKFILL SHALL BE USED UNDER FOOTINGS WHERE 95% COMPACTION CANNOT BE ACCOMPLISHED.
- ALL STRUCTURAL BACKFILL NOTED SHALL BE COMPACTED TO 95% OF MAX. DENSITY PER ASTM.
- A PIPE SLEEVE SHALL BE PROVIDED FOR SHALLOW PIPES CAST IN CONCRETE.
- PIPES SHALL NOT BE PLACED IN THE FOOTING WITHOUT SPECIFIC APPROVAL FROM THE ENGINEER.
- FOR VARIATIONS CONTACT ENGINEER.

**SECTION**

NO SCALE

2  
S3.01

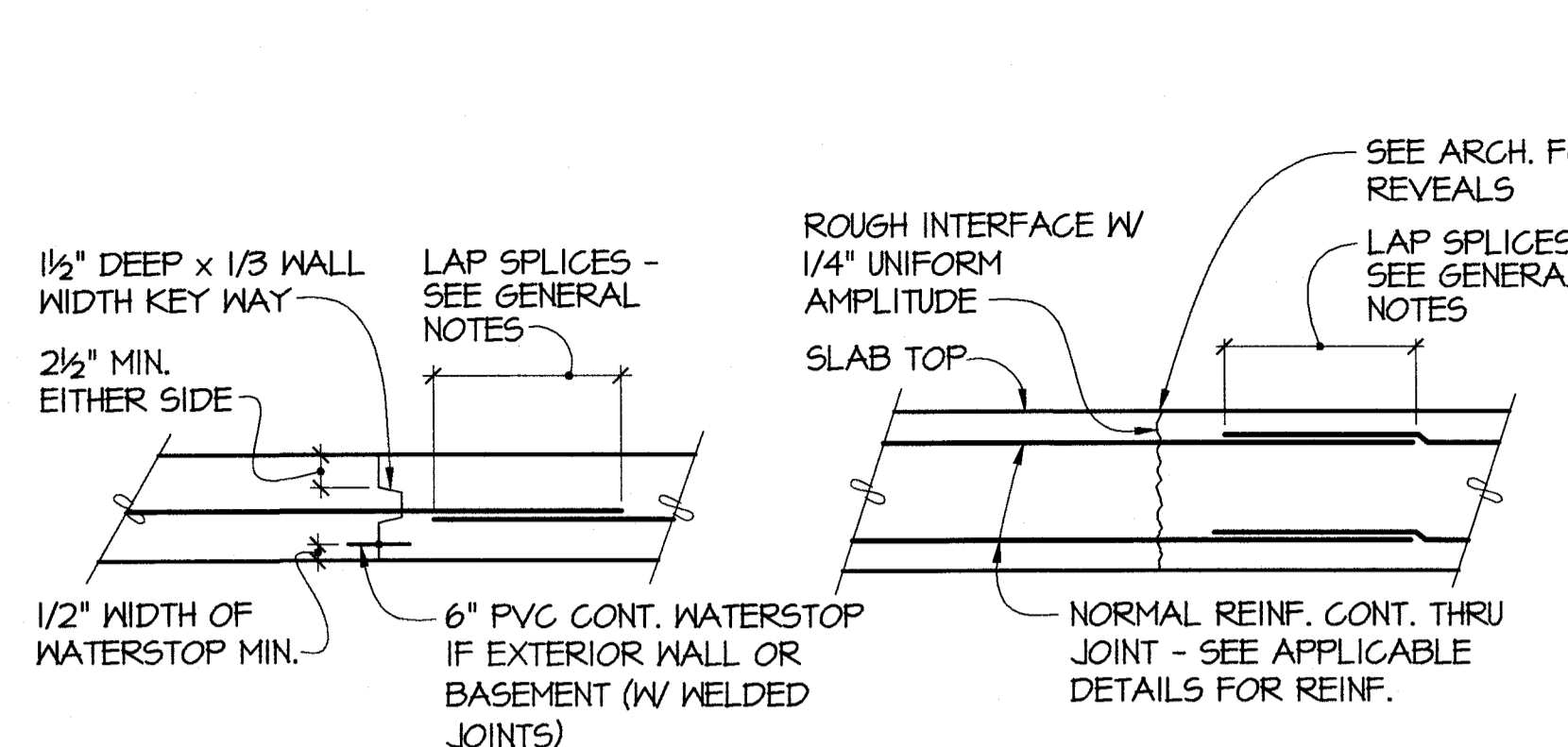

TYPICAL AT VERTICAL WALL JOINTS

TYPICAL AT CONCRETE GRADE BEAMS & FOOTINGS

**CONSTRUCTION JOINTS**

NO SCALE

3  
S3.01

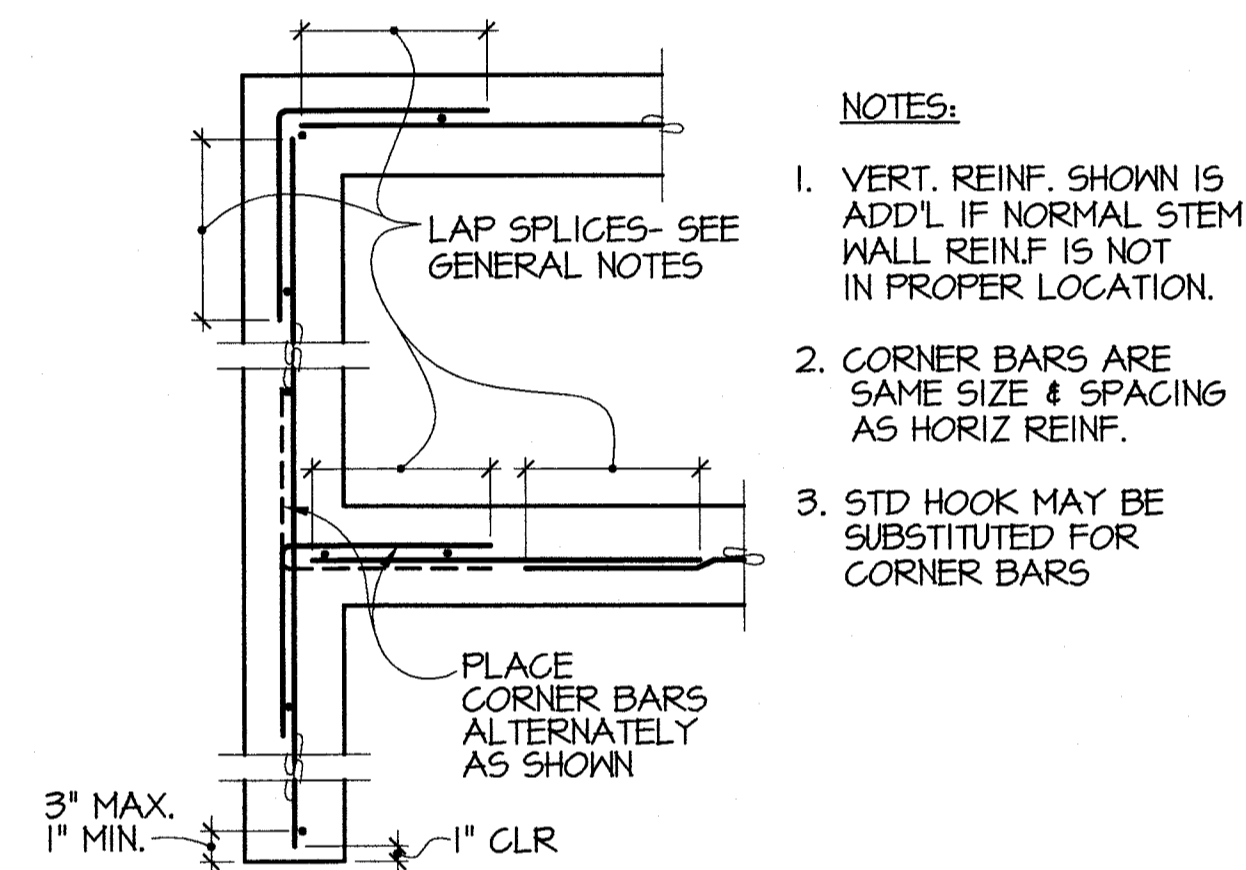

TYPICAL REINFORCING PLACEMENT PLAN FOR CONCRETE STEM WALLS

**SECTION**

NO SCALE

4  
S3.01

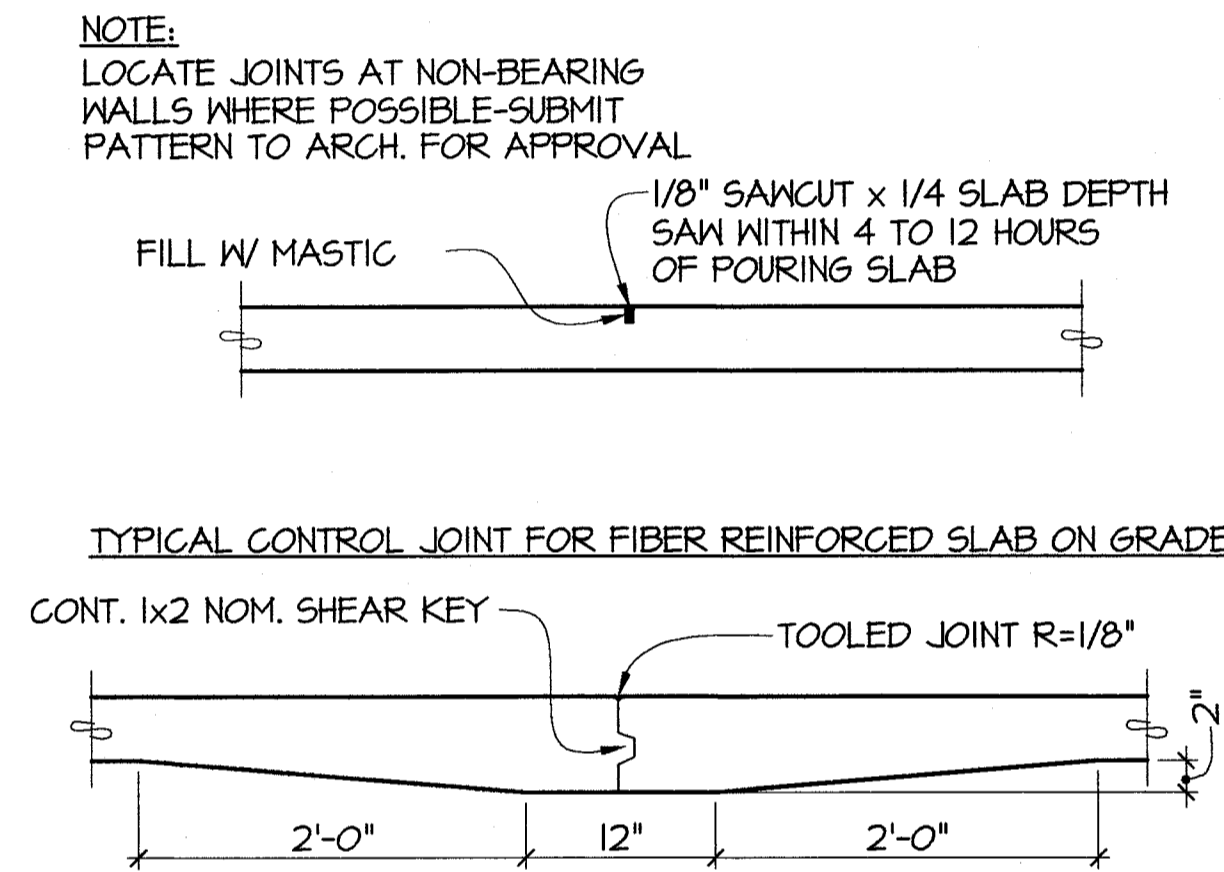

TYPICAL CONTROL JOINT FOR FIBER REINFORCED SLAB ON GRADE

TYPICAL CONSTRUCTION JOINT FOR FIBER REINFORCED SLAB ON GRADE

**SECTION**

NO SCALE

5  
S3.01

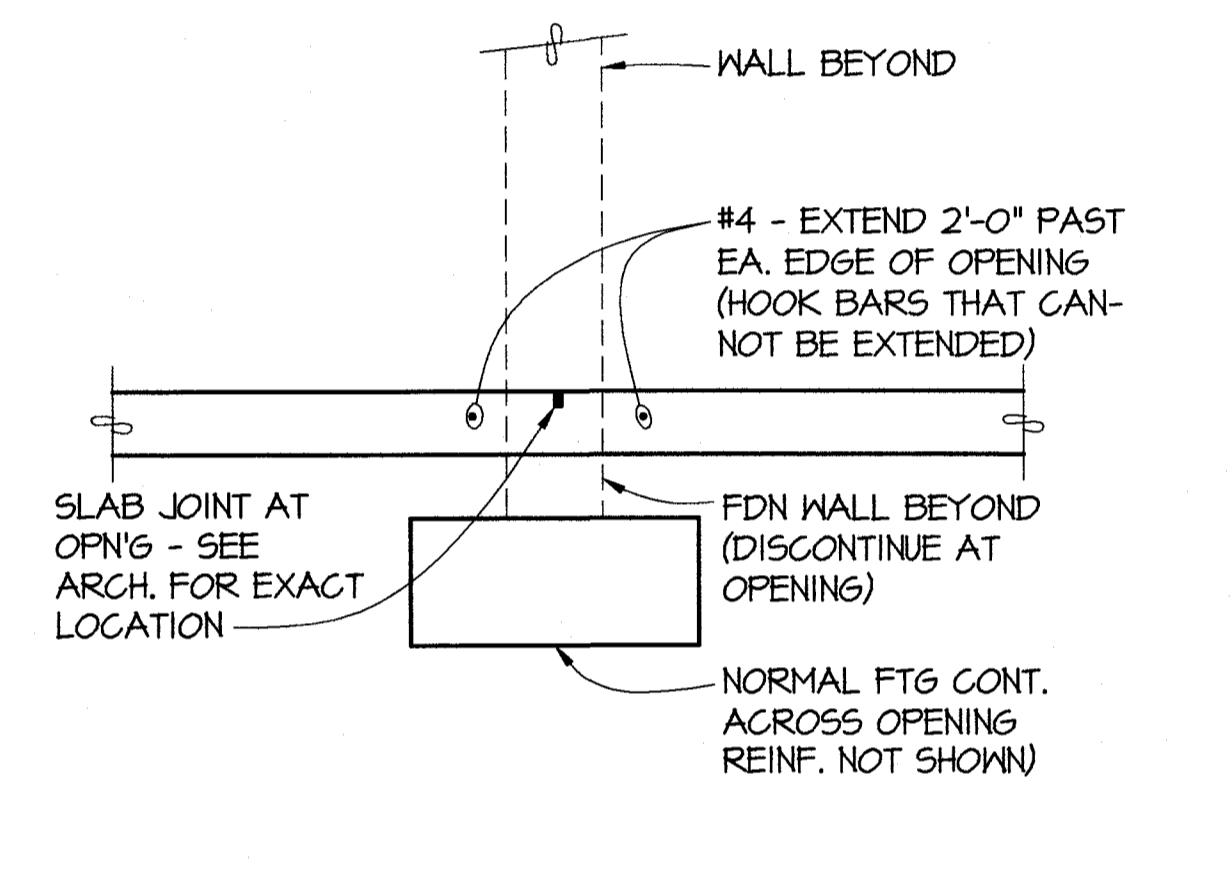

TYPICAL FIBER REINFORCED SLAB AT INTERIOR BEARING WALL OPENING

**SECTION**

NO SCALE

6  
S3.01

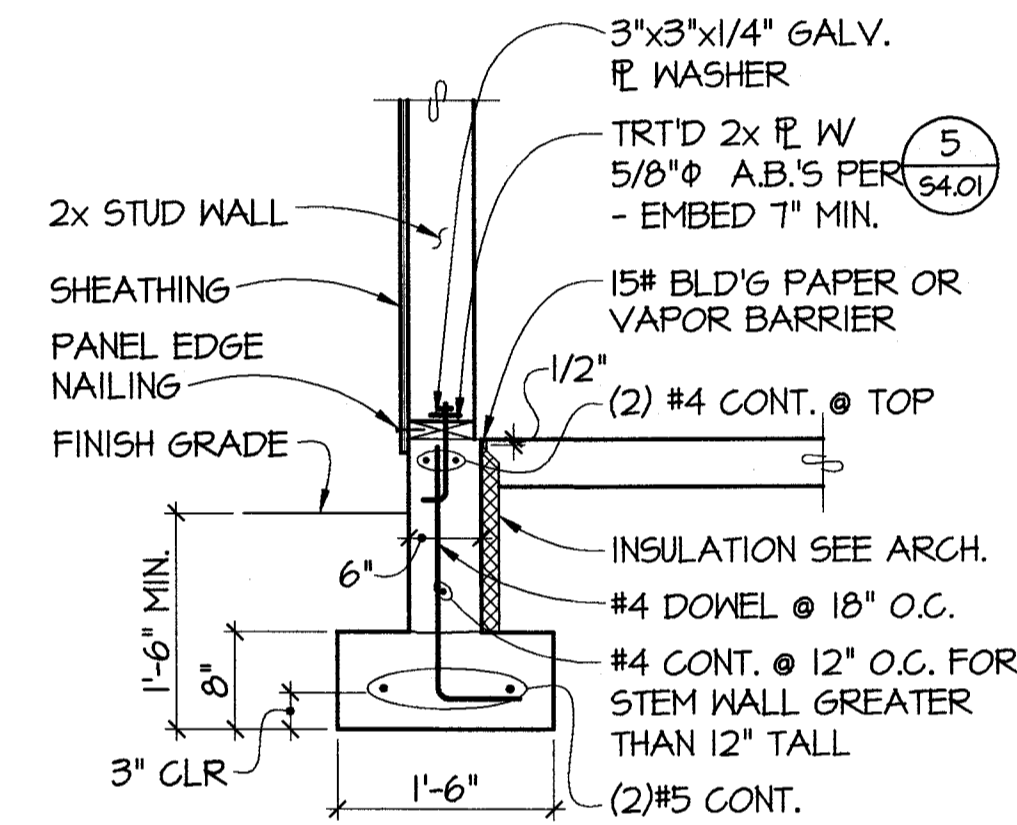

TYPICAL FOUNDATION AT EXTERIOR STUD WALL

**SECTION**

NO SCALE

7  
S3.01

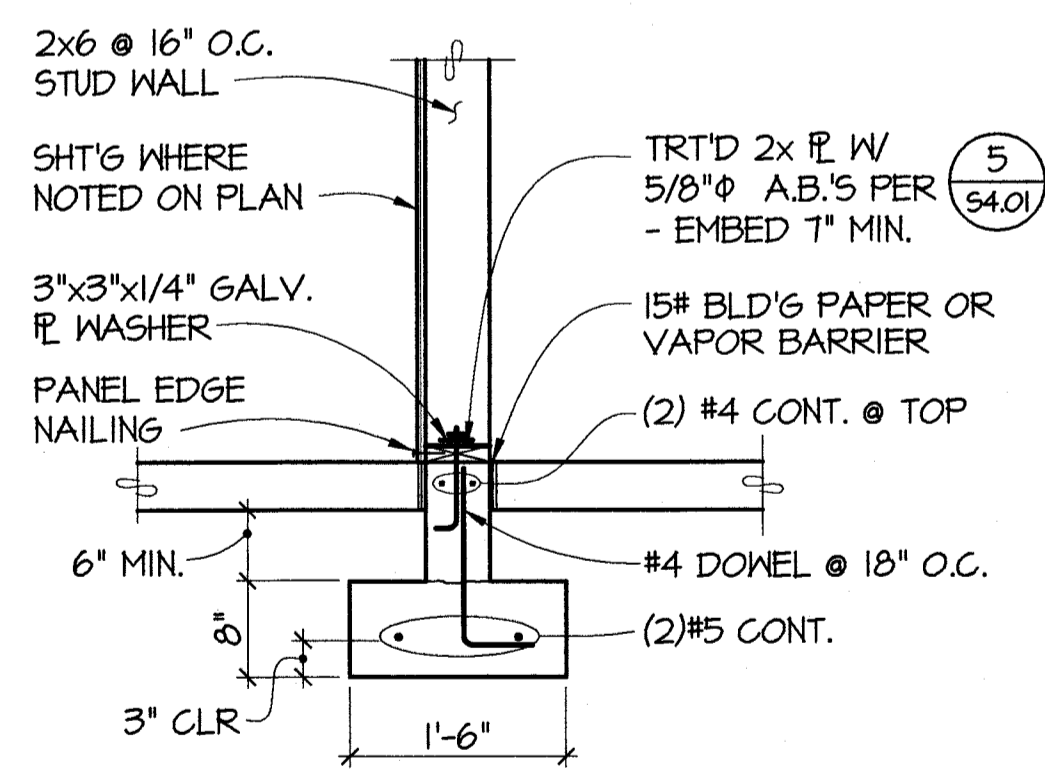

TYPICAL FOUNDATION AT INTERIOR BEARING STUD WALL

**SECTION**

NO SCALE

8  
S3.01

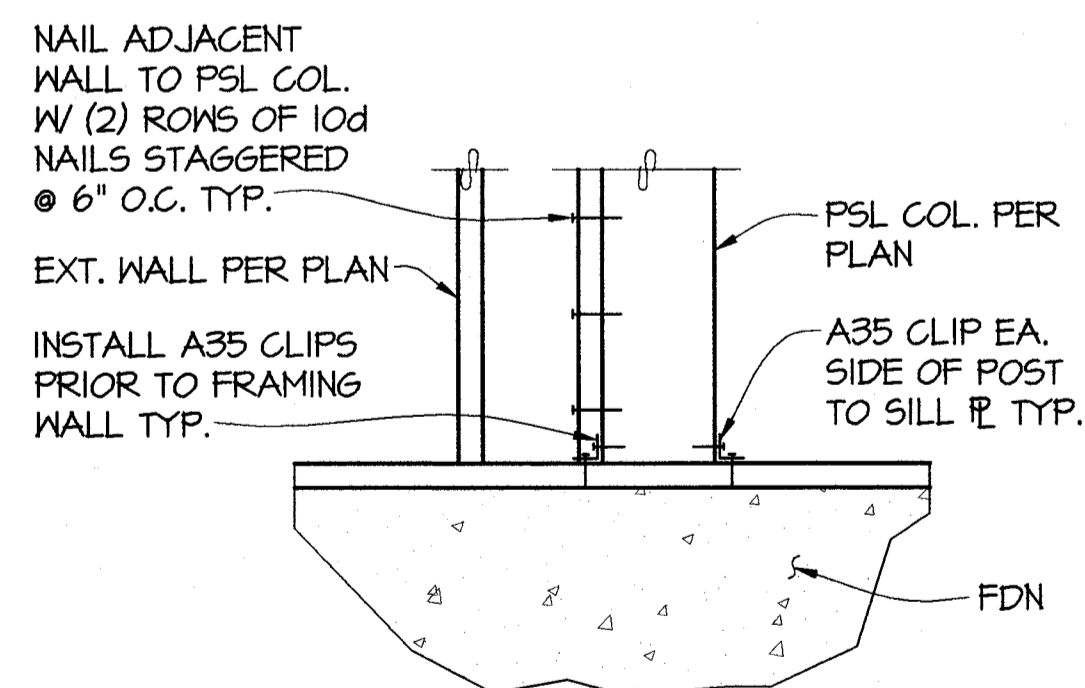

TYPICAL PSL COLUMN BASE CONNECTION

**DETAIL**

1"=1'-0"

9  
S3.01

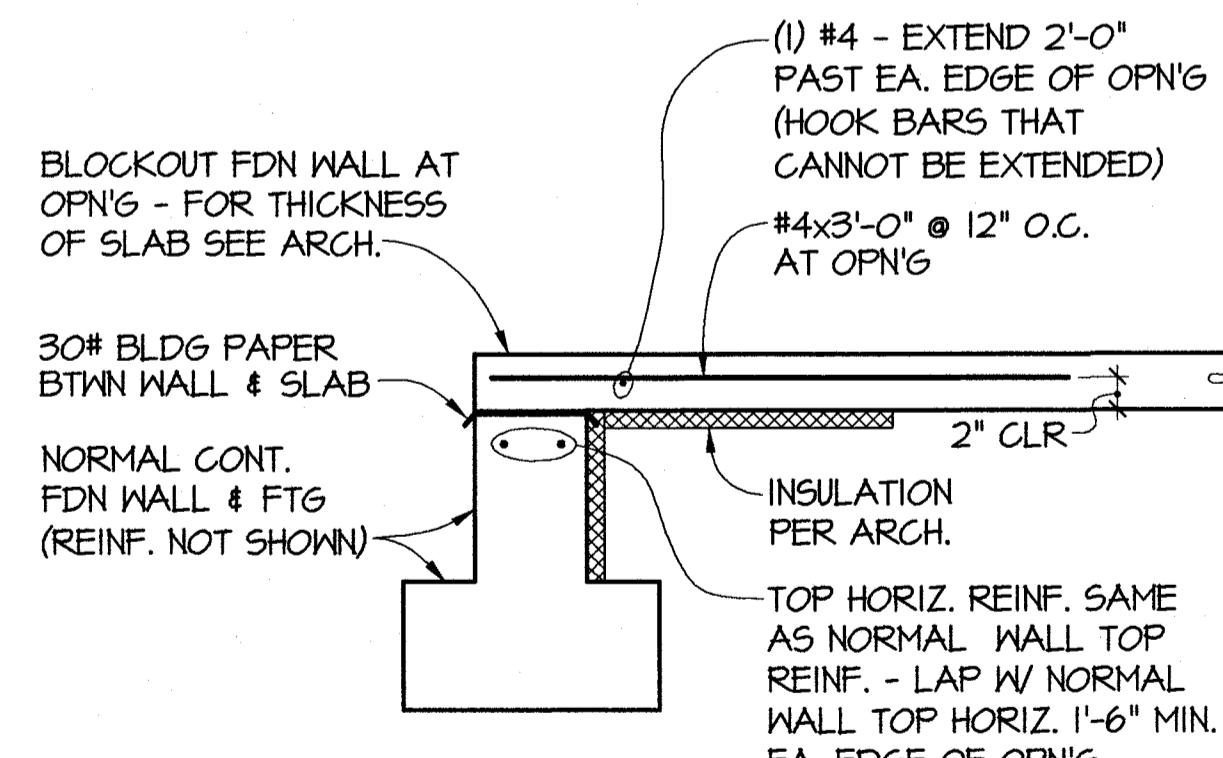

TYPICAL SLAB AT EXTERIOR OPENING

**SECTION**

NO SCALE

10  
S3.01

**op**  
opsis architecture llp  
1222 NW 17th Avenue  
Portland, Oregon 97209  
v. 503.975.8511  
f. 503.975.0440

**JACK J. BINKARD**  
STATE OF WASHINGTON  
REGISTERED PROFESSIONAL ENGINEER  
3/10/06  
EXPIRES: 4/21/06

**GARNERO FAMILY  
CHILD CARE  
CENTER**

PIERCE COLLEGE, PUYALLUP  
1601 39th AVENUE, SE  
PUYALLUP, WA. 98374

**msg**  
architects

510 Capitol Way S.  
Olympia, WA 98501  
Tel 360.943.6774  
Fax 360.352.7005  
msgarch.com

**PCSA**  
Structural Solutions  
Putnam Collins Scott Associates

950 Pacific Ave., Suite 1100 Tacoma - Seattle  
811 1st Ave., Suite 1510  
Tacoma, WA 98402 Seattle, WA 98104  
(253) 383-2797 (206) 292-5076  
(253) 383-1557 Fax (206) 467-7788 Fax

**REVISIONS:**

REVISION NUMBER	DESCRIPTION	REVISION EDITION	CLOSING DATE

© 2001 opsis architecture llp  
ALL RIGHTS RESERVED  
THESE DRAWINGS ARE THE PROPERTY  
OF OPSIS ARCHITECTURE LLP AND ARE  
NOT TO BE USED OR REPRODUCED  
IN ANY MANNER, WITHOUT PRIOR  
WRITTEN PERMISSION.

date FEBRUARY 2006

Sheet Title

**FOUNDATION DETAILS**

Sheet No.

**S3.01**

Job No.  
2005-124 G (1-1)

CONSTRUCTION DOCUMENTS

G:\2002\_Jobs\2160\_Pierce College Puyallup Childcare Bldg\Drawings\2160s401.dwg Plotted: Mar 10, 2006 - 9:40am By: SoggeC

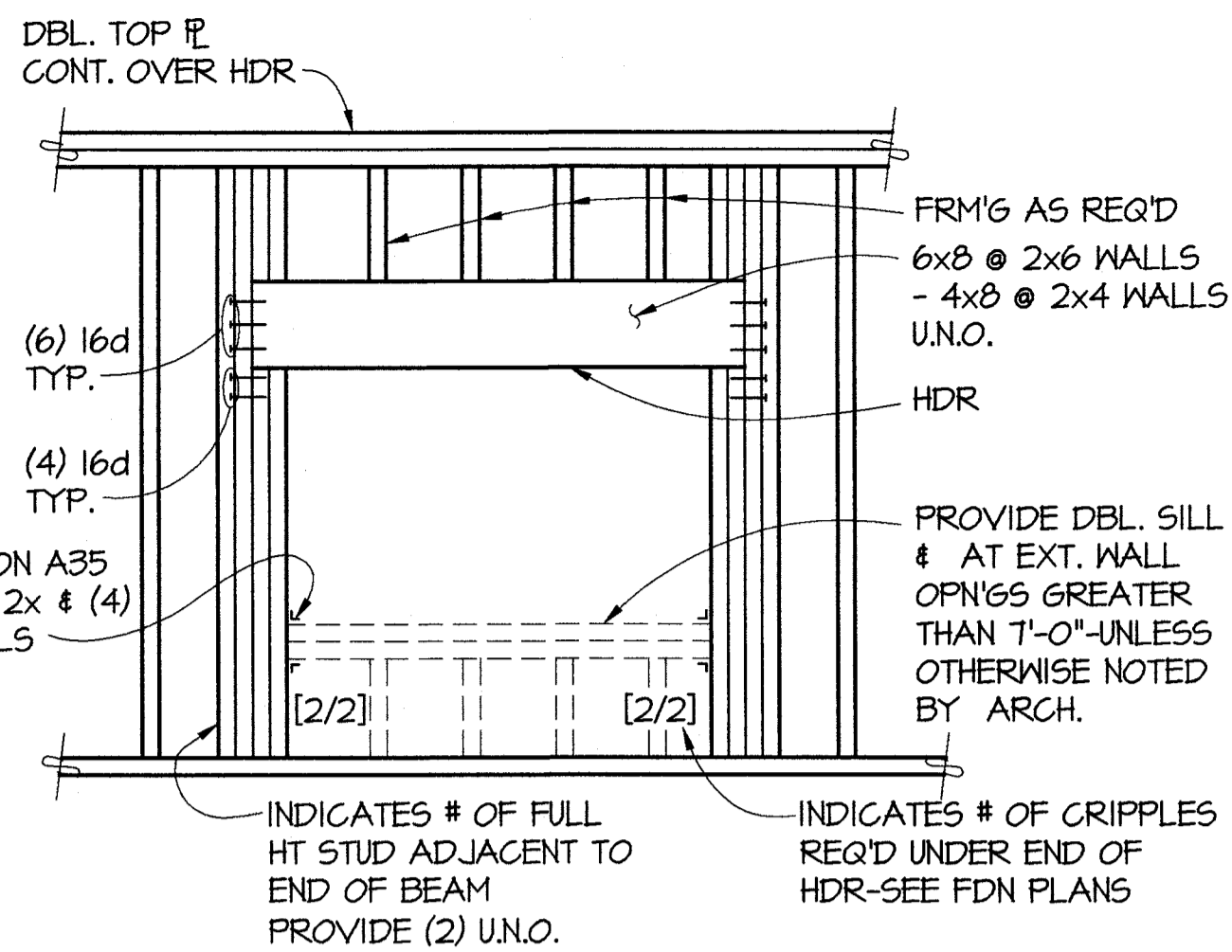

NOTE: PROVIDE (1) CRIPPLE MIN. UNDER END OF EA. HDR UNLESS NOTED THUS [ ] ON FOUNDATION PLAN  
TYPICAL STUD WALL CONSTRUCTION AT HEADER

**SECTION**  
NO SCALE

1  
S4.01

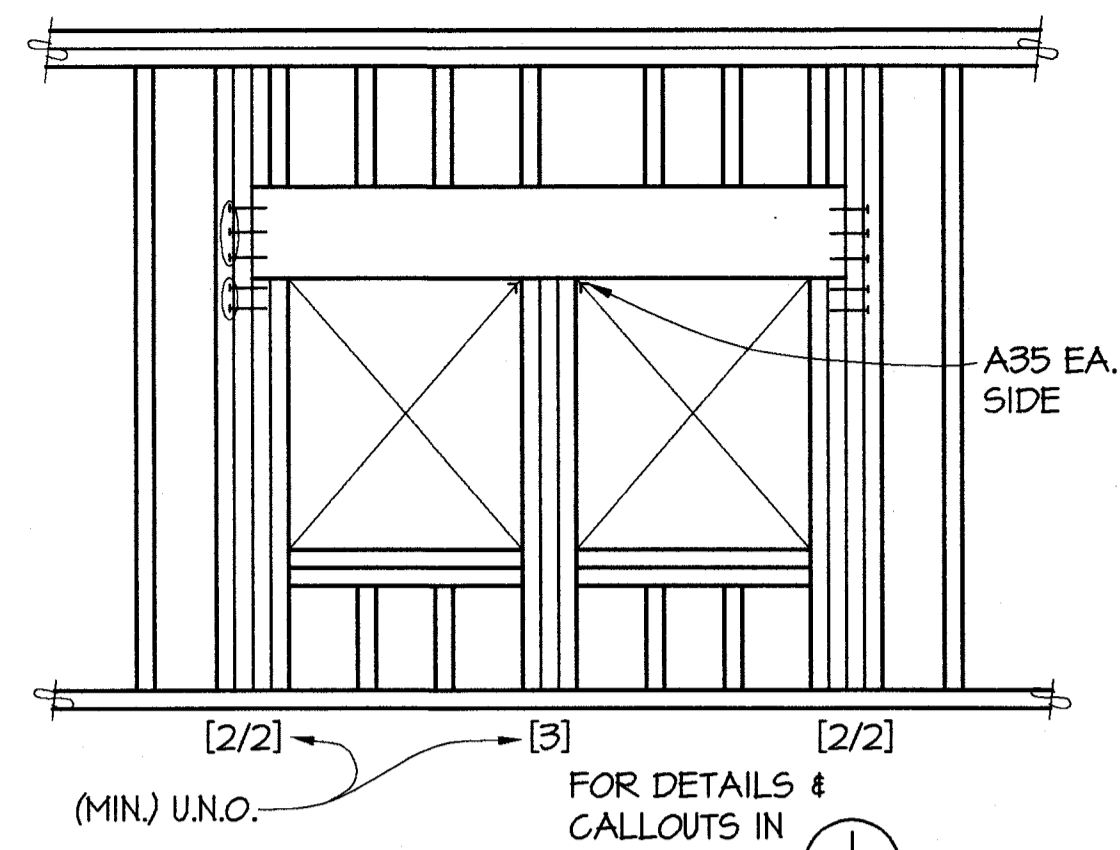

TYPICAL STUD WALL CONSTRUCTION AT HEADER WITH INTERMEDIATE MULLION

**SECTION**  
NO SCALE

2  
S4.01

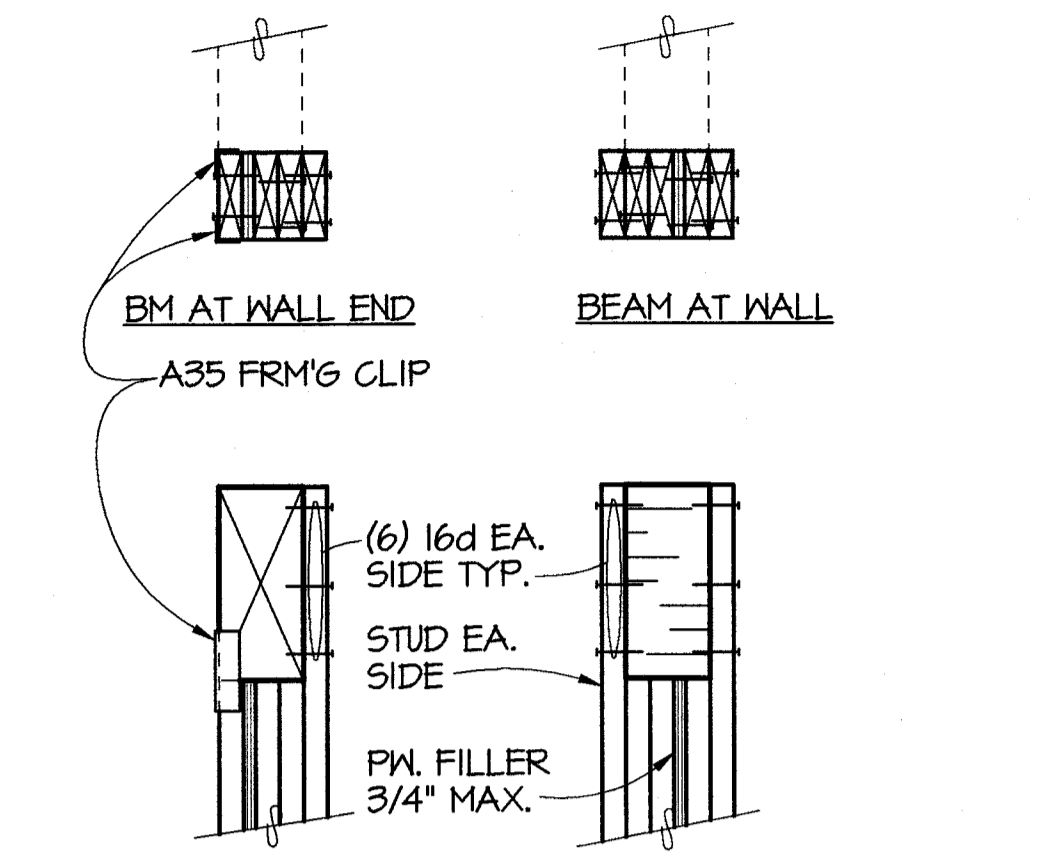

TYPICAL BUILT-UP COLUMN AT BEAM PERPENDICULAR TO WALL

**DETAIL**  
NO SCALE

3  
S4.01

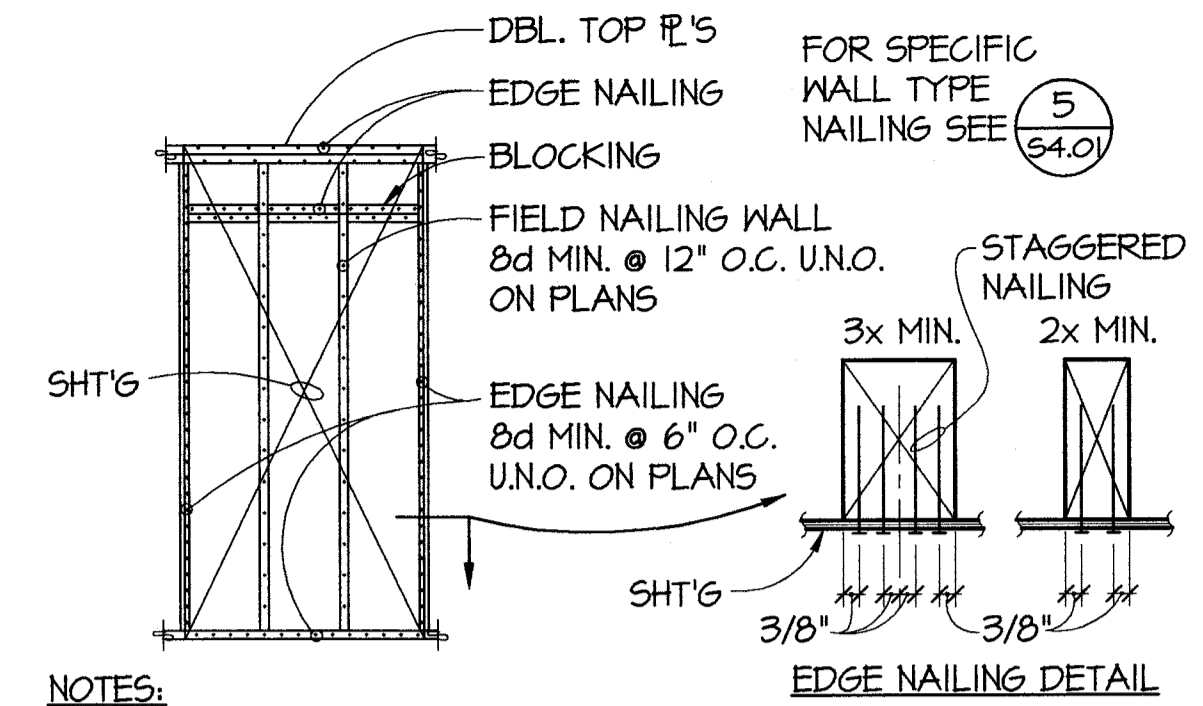

NOTES:  
1. PANEL EDGE NAILING AND PLATE NAILING SHALL BE STAGGERED IN ALL CASES.  
2. SHEATHING JOINT SHALL OCCUR AT COMMON MEMBER.  
3. EDGE NAILING AS CALLED FOR ON PLANS & DETAILS APPLIES TO AREAS INDICATED AND AT HOLDDOWN ANCHORED STUDS.

TYPICAL SHEARWALL NAILING

**DETAIL**  
NO SCALE

4  
S4.01

STUD WALL CONSTRUCTION SCHEDULE					
SHEAR WALL REQUIREMENTS					
MARK	SHEATHING REQUIREMENTS	2 EDGE NAILING	FIELD NAILING	SOLE NAILING	5/8" ANCHOR BOLT SPACING
A	1/2" PLYWOOD OR OSB	8d @ 6" O.C.	8d @ 12" O.C.	16d @ 6" O.C.	48"
B	1/2" PLYWOOD OR OSB	8d @ 4" O.C.	8d @ 12" O.C.	16d @ 4" O.C.	40"
C	1/2" PLYWOOD OR OSB	8d @ 3" O.C. (5)	8d @ 12" O.C.	16d @ 3" O.C.	40" (6)

**NOTES:**

- ALL WALLS SHOWN ON STRUCTURAL DRAWINGS ARE 2x6 AT 16" O.C. UNLESS DESIGNATED SPECIAL. STUD LAYOUT SHALL MATCH FRM'G MEMBER LAYOUT ABOVE WHERE APPLICABLE. ALL EXTERIOR WALLS SHALL HAVE 1/2" WOOD SHT'G AND BE NAILED WITH 8d AT 6" O.C. AT EDGES AND 12" O.C. IN FIELD UNLESS DESIGNATED SPECIAL.
- ALL EXTERIOR WALLS AND ALL DESIGNATED SHEAR WALLS SHALL BE BLOCKED AT ALL SHEATHING EDGES. EDGE NAILING APPLIES TO ALL TOP AND BOTTOM PLATES, VERTICAL JOINTS, HORIZONTAL BLOCKED JOINTS, WALL CORNERS, AND HOLDOWN ANCHORED STUDS.
- WHERE BEAMS OR HEADERS FRAME INTO WALLS AND A COLUMN IS NOT CALLED OUT, PROVIDE BUILT-UP COLUMN PER 3/S4.01 FOR BEAM PERPENDICULAR TO WALL.
- [X/X] INDICATES BUILT-UP STUD COLUMNS AT HEADERS IN WALLS - SEE 1/S4.01 FOR BEAM PARALLEL TO WALL.
- PROVIDE 3x MEMBERS AT ALL ABUTTING PANEL EDGES WHERE INDICATED.
- PROVIDE 3x SILL PLATE WHERE INDICATED.
- USE LSL STUDS WHERE SOLID SAWN STUD LENGTH CANNOT BE OBTAINED.

**SCHEDULE**  
NO SCALE

5  
S4.01

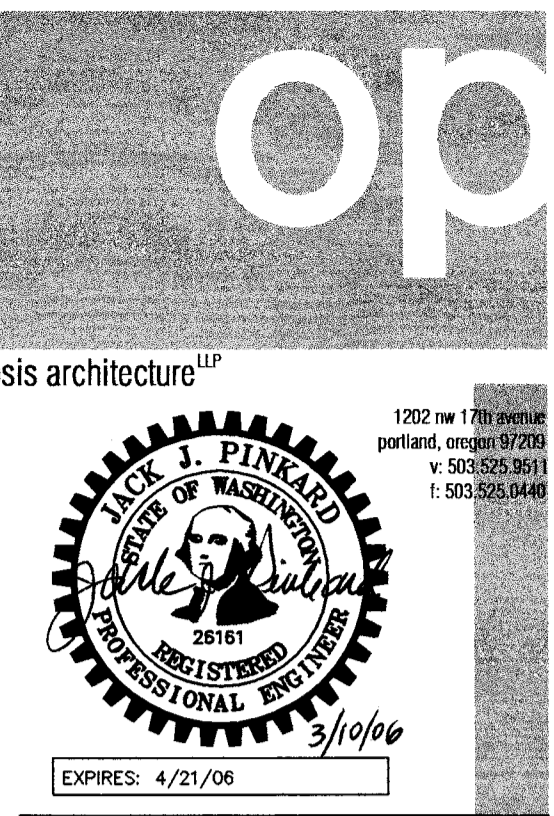

**GARNERO FAMILY  
CHILD CARE  
CENTER**

PIERCE COLLEGE, PUYALLUP  
1601 39th AVENUE, SE  
PUYALLUP, WA. 98374



510 Capital Way S.  
Olympia, WA 98501  
Tel 360.943.6774  
Fax 360.352.7005  
msgsrch.com



859 Pacific Ave., Suite 1100 811 1st Ave., Suite 510  
Tacoma, WA 98402 Seattle, WA 98104  
(253) 383-2787 (206) 292-5076  
(253) 383-1557 Fax (206) 467-7788 Fax

**REVISIONS:**

REVISION NUMBER	DATE	DESCRIPTION	REVISION EDITION	CLOSING DATE

© 2001 opsis architecture llp  
ALL RIGHTS RESERVED  
THESE DRAWINGS ARE THE PROPERTY OF OPSIS ARCHITECTURE LLP AND ARE NOT TO BE USED OR REPRODUCED IN ANY MANNER, WITHOUT PRIOR WRITTEN PERMISSION.

date FEBRUARY 2006

Sheet Title

**FRAMING DETAILS**

Sheet No.

**S4.01**

Job No. 2005-124 G (1-1)

CONSTRUCTION DOCUMENTS



G:\2002 Jobs\2160 Pierce College Puyallup Childcare Bldg\Draws\2160s402.dwg Plotted: Mar 10, 2006 - 9:40am By: SageC

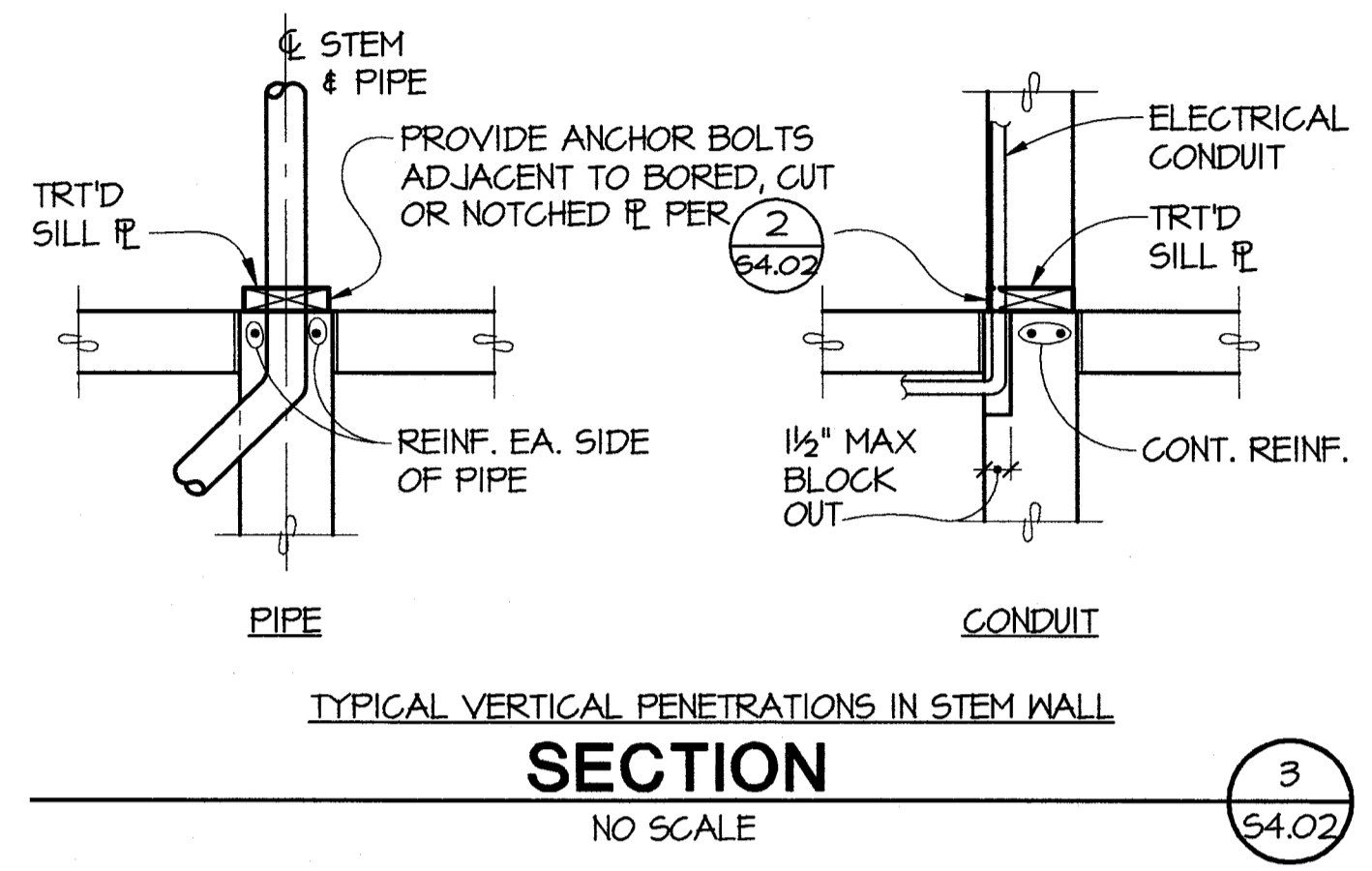
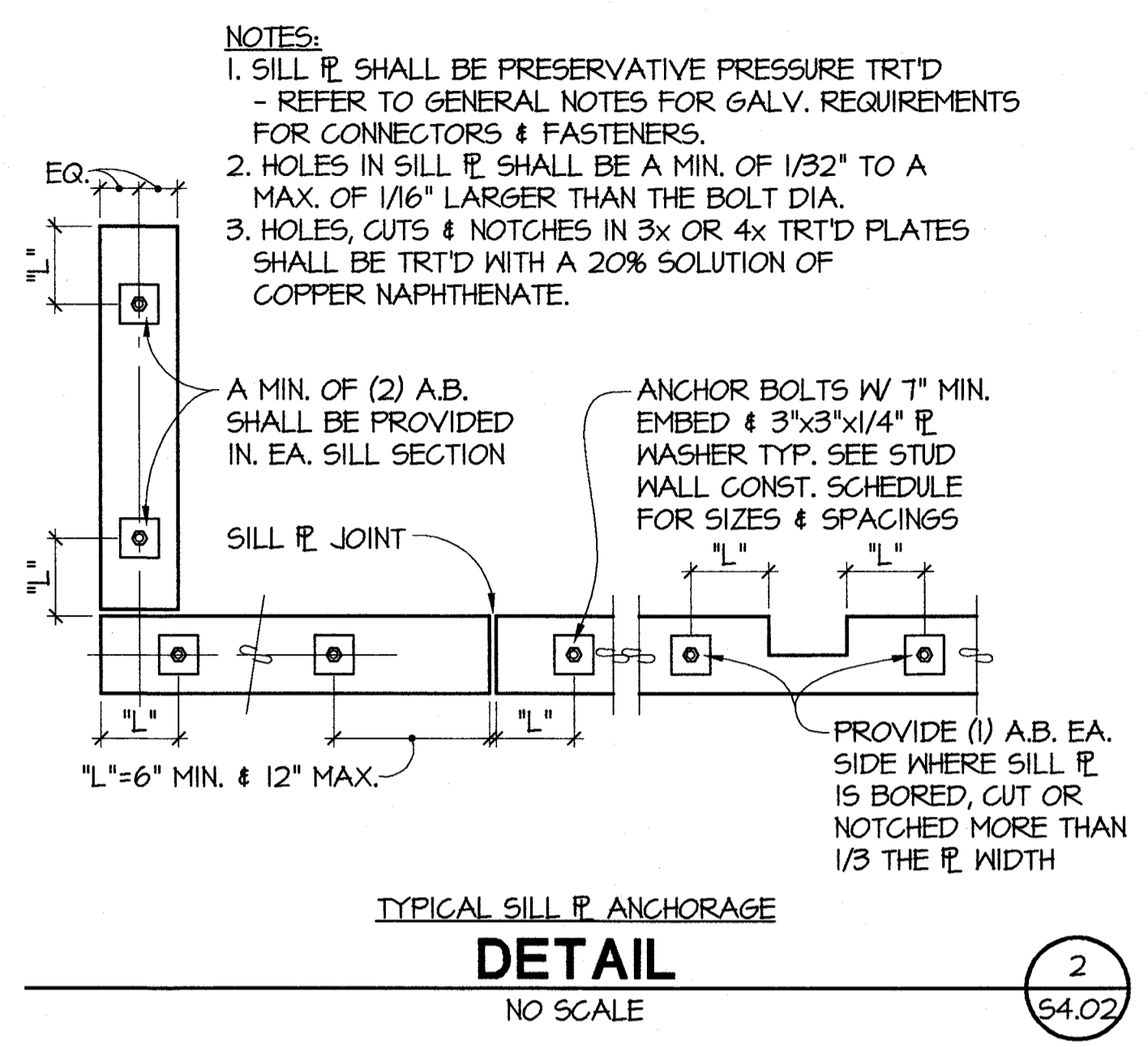
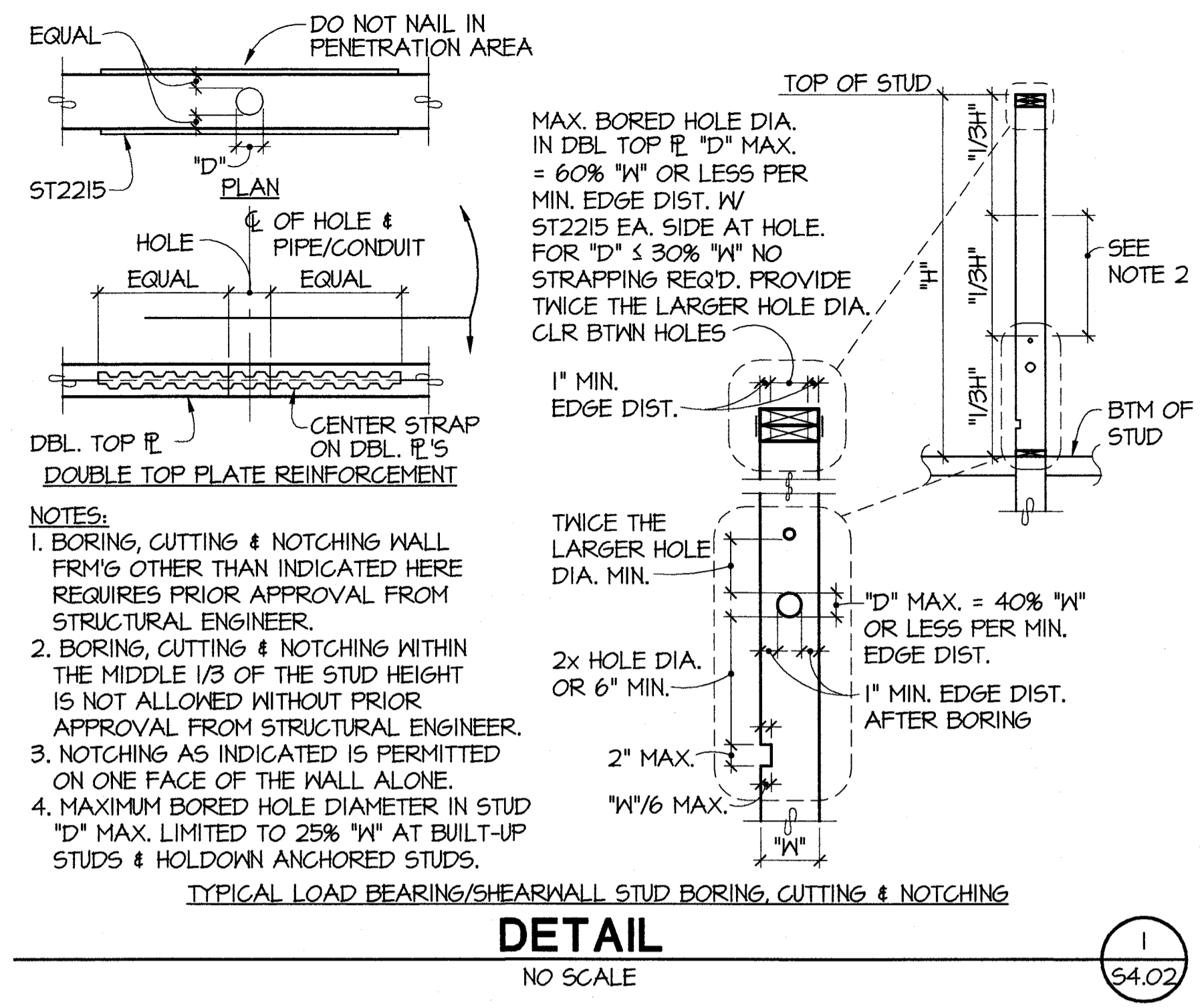

**op**  
 opsis architecture llp  
 1202 NW 120th Avenue  
 Portland, Oregon 97229  
 P: 503.975.9811  
 F: 503.975.0440  
 JACK J. BINKARD  
 ARCHITECT OF RECORD  
 PROFESSIONAL ENGINEER  
 1916  
 3/10/06  
 EXPIRES: 4/21/06

**GARNERO  
 FAMILY  
 CHILDCARE  
 CENTER**

PIERCE COLLEGE, PUYALLUP  
 1401 39th AVENUE, SE  
 PUYALLUP, WA. 98374

**msg**  
 architects  
 510 Capital Way S.  
 Olympia, WA 98501  
 Tel 360.943.6774  
 Fax 360.352.7005  
 msgarch.com

**PCSA**  
 Structural Solutions  
 Putnam Collins Scott Associates  
 Tacoma - Seattle  
 850 Pacific Ave., Suite 1100 Tacoma, WA 98402 (253) 383-2797 (253) 383-1557 Fax  
 8111 1st Ave., Suite 510 Seattle, WA 98104 (206) 292-5076 (206) 467-7788 Fax

REVISIONS:

REVISION NUMBER	DESCRIPTION	REVISION EDITION	CLOSING DATE

© 2001 opsis architecture llp  
 ALL RIGHTS RESERVED  
 THESE DRAWINGS ARE THE PROPERTY  
 OF OPSIS ARCHITECTURE LLP AND ARE  
 NOT TO BE USED OR REPRODUCED  
 IN ANY MANNER, WITHOUT PRIOR  
 WRITTEN PERMISSION.

date FEBRUARY 2006

Sheet Title  
**FRAMING DETAILS**

Sheet No.

**S4.02**

Job No.  
 2005-124 G (1-1)

CONSTRUCTION DOCUMENTS

G:\2002 Jobs\2160 Pierce College Puyallup Childcare Bldg\Drawings\2160s403.dwg Plotted: Mar 10, 2006 - 9:40am By: SageC

HOLDOWN SCHEDULE				
MARK	HOLDDOWN	FOUNDATION ANCHOR ROD TYPE <sup>1</sup>		REF. DETAILS
		ANCHOR ROD <sup>2</sup> DIA.	EMBEDMENT <sup>3</sup>	
<2	PHD2	5/8"	1'-3"	(2) 2x 2/54.03 & 4/54.02
<6	PHD6	1/8"	1'-3"	4x6 2/54.03 & 4/54.02

- ALL HOLDDOWNS SHALL BE INSTALLED PER MFR'S RECOMMENDATIONS
- ALL-THREAD ROD ASTM A36 W/ 3"x3"x3/8" PLATE W/ DBL. NUTS @ FOUNDATION
- INDICATED EMBEDMENT MAY REQUIRE ANCHOR ROD PLACEMENT WITHIN FOOTING POUR AND/OR STEPPING DOWN FOOTING PER 1/53.01 TO ACHIEVE REQUIRED EMBEDMENT.

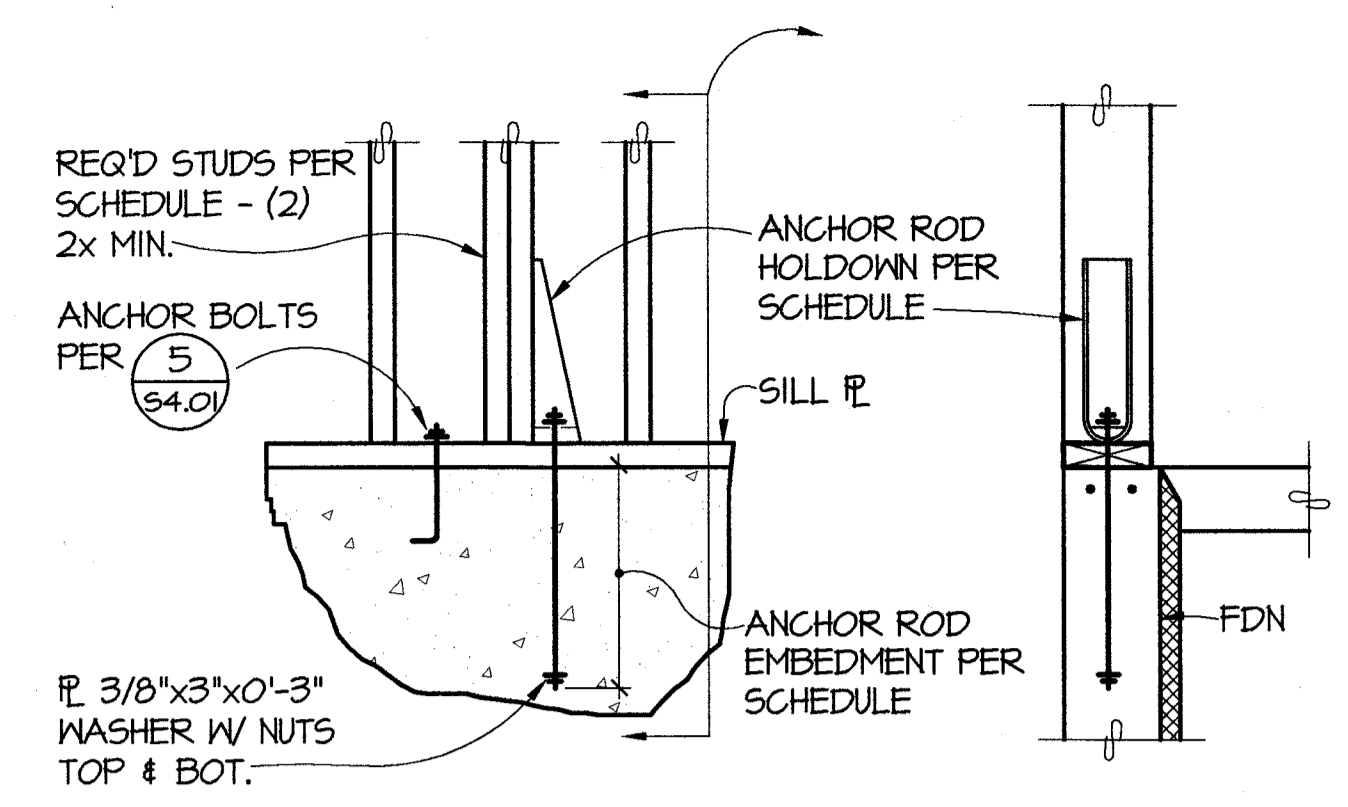

TYPICAL FOUNDATION ANCHOR ROD HOLDOWN

**DETAIL**

NO SCALE

**SCHEDULE**

NO SCALE

MARK	DIMENSIONS		REINF. EACH WAY
	"W"	"T"	
F3.0	3'-0"	11"	(3)#5
F3.5	3'-6"	11"	(4)#5
F4.0	4'-0"	11"	(4)#5

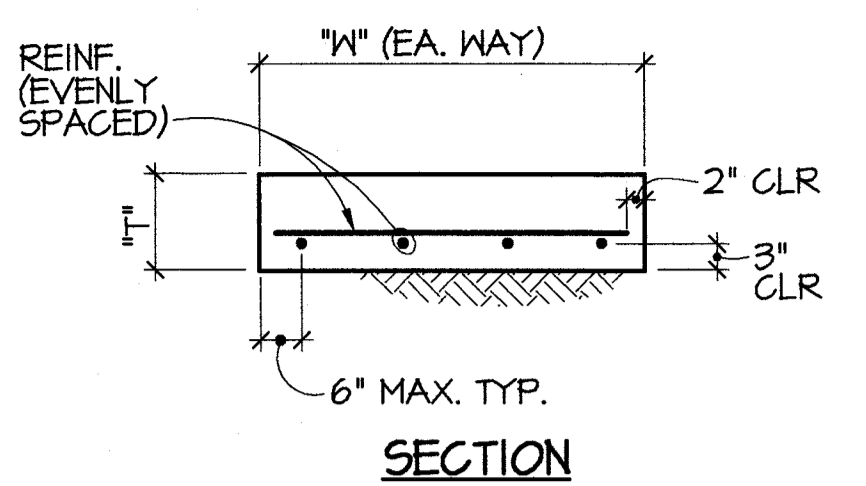

TYPICAL CONCRETE SPREAD FOOTING DETAILS

**SECTION**

NO SCALE

- NOTES:**
- CENTER ALL FOOTINGS ON COLUMN ABOVE EXCEPT AS SHOWN OTHERWISE.
  - FOOTINGS SHALL BEAR ON UNDISTURBED OR COMPACTED MATERIAL, SEE GENERAL NOTES.

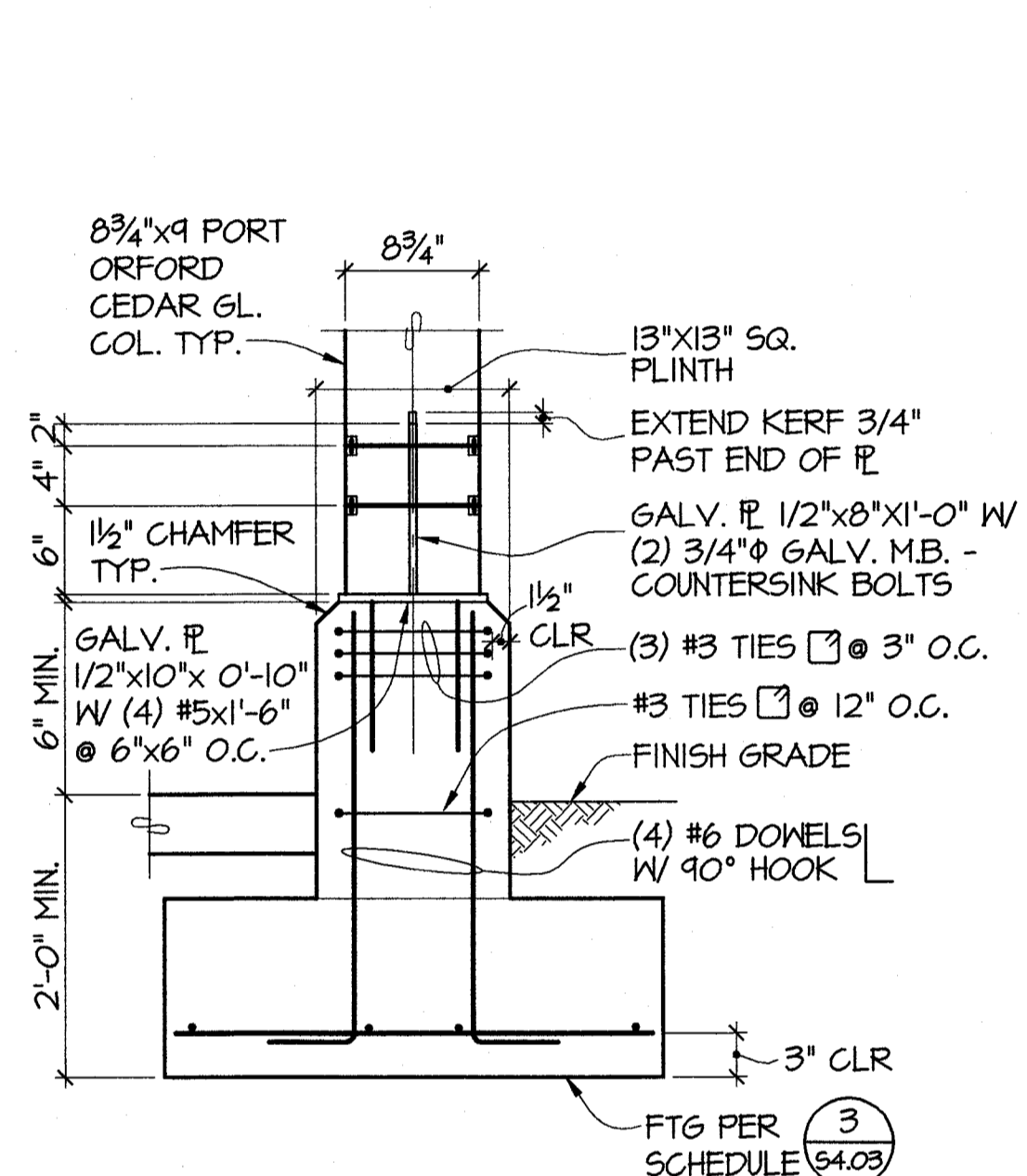

POST/PLINTH FOOTING AT ENTRY

**DETAIL**

NO SCALE

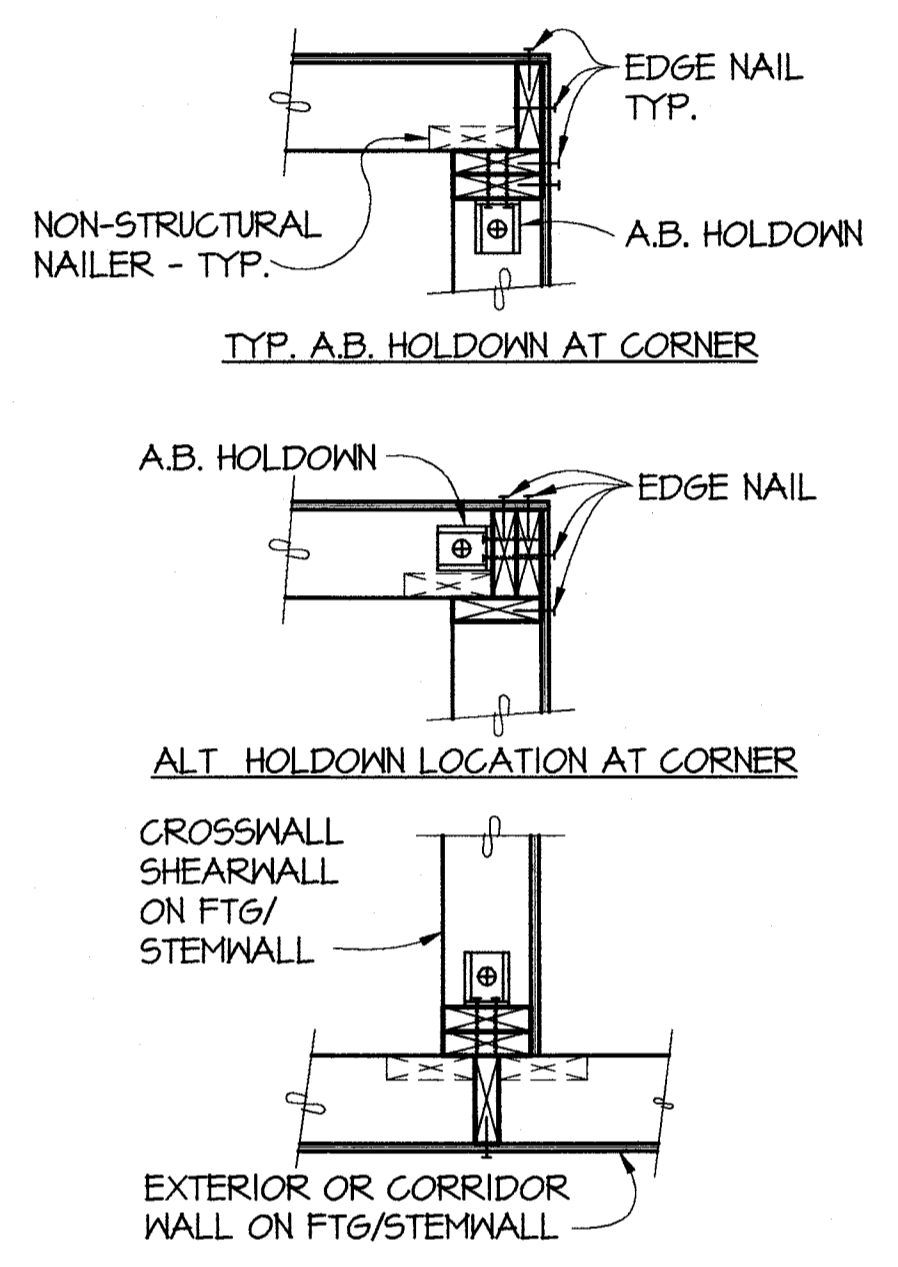

TYPICAL CROSSWALL HOLDOWN LOCATIONS

**SECTION**

NO SCALE

**op**  
opsis architecture llp  
1200 ne 17th avenue  
portland, oregon 97209  
v. 503.255.8511  
f. 503.255.0488  
3/19/06  
EXPIRES: 4/21/06

**GARNERO FAMILY  
CHILD CARE  
CENTER**

PIERCE COLLEGE, PUYALLUP  
1601 39th AVENUE, SE  
PUYALLUP, WA. 98374

**msg**  
architects

510 Capital Way S.  
Olympia, WA 98501  
Tel 360.943.6774  
Fax 360.352.7005  
msgarch.com

**PCSA**  
Structural Solutions  
Putnam Collins Scott Associates  
Tacoma - Seattle

850 Pacific Ave., Suite 1100  
Tacoma, WA 98402  
(253) 383-2787  
(253) 383-1557 Fax

**REVISIONS:**

REVISION NUMBER	PROGRESS THIS SHEET	REVISION EDITION	CLOSING DATE

© 2001 opsis architecture llp  
ALL RIGHTS RESERVED  
THESE DRAWINGS ARE THE PROPERTY OF OPSIS ARCHITECTURE LLP AND ARE NOT TO BE USED OR REPRODUCED IN ANY MANNER, WITHOUT PRIOR WRITTEN PERMISSION.

date FEBRUARY 2006

Sheet Title  
**FRAMING DETAILS**

Sheet No.

**S4.03**

Job No.  
2005-124 G (1-1)

CONSTRUCTION DOCUMENTS

[G:\2002\_jobs\2160\_Pierce College\_Puyallup Childcare Bldg\Drawings\2160s501.dwg Plotted: Mar 10, 2006 - 9:41 am By: SageC

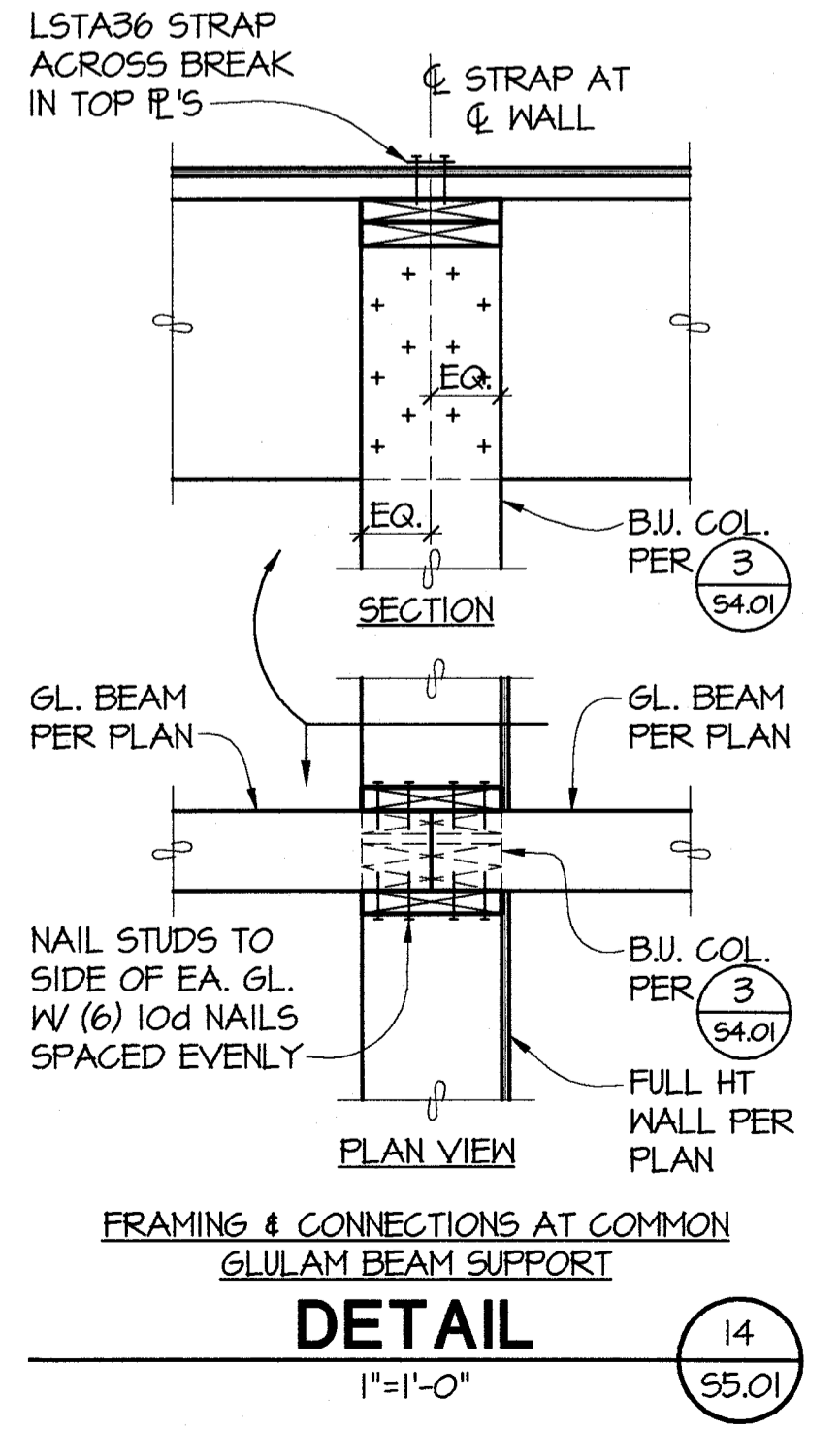
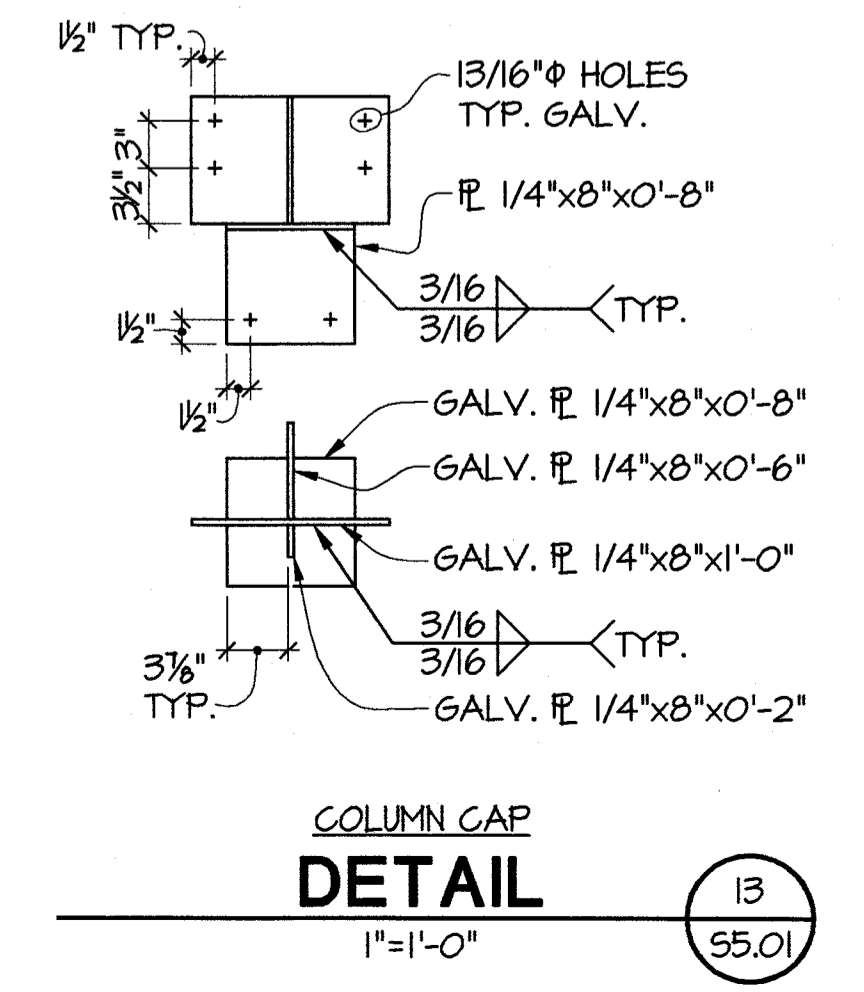
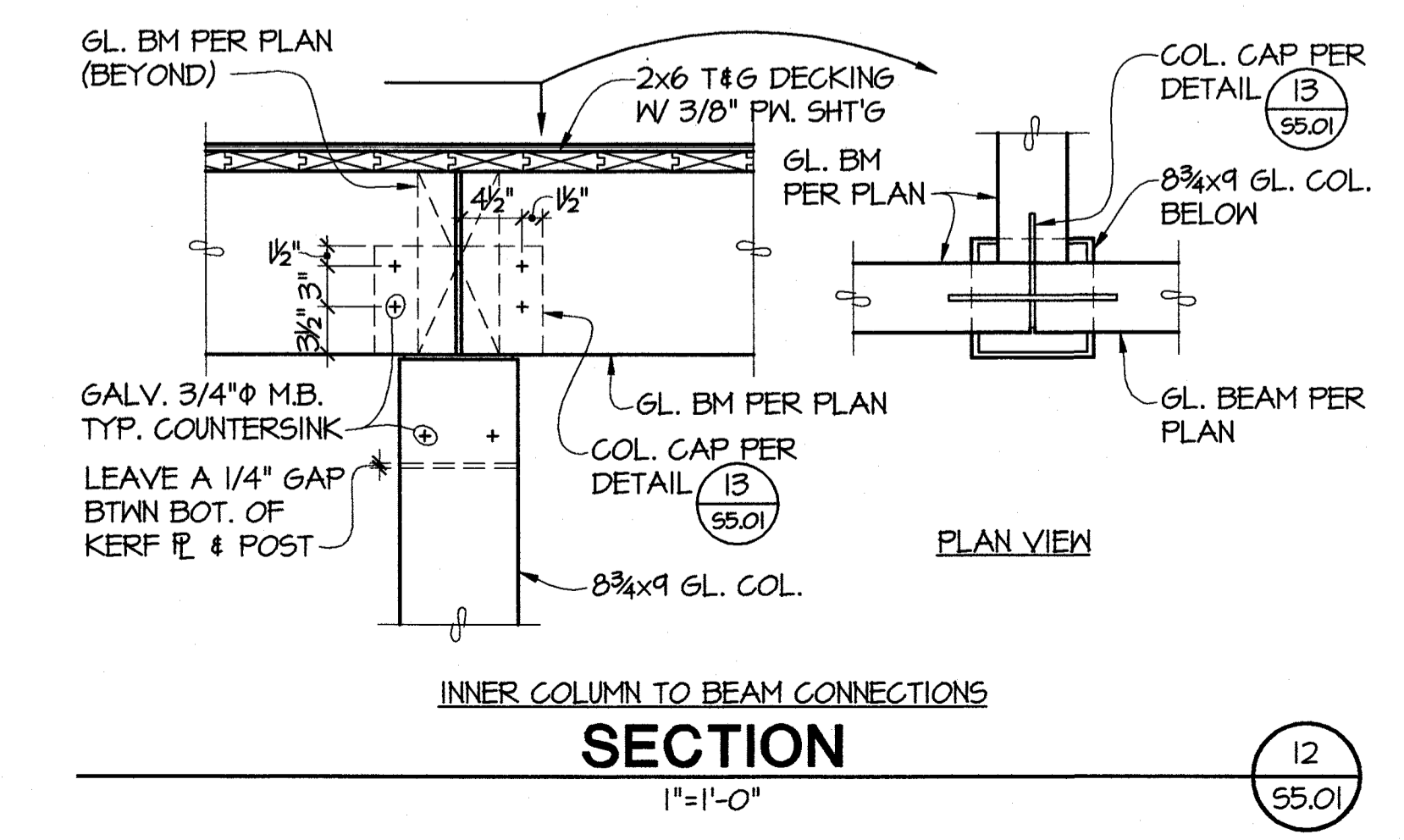
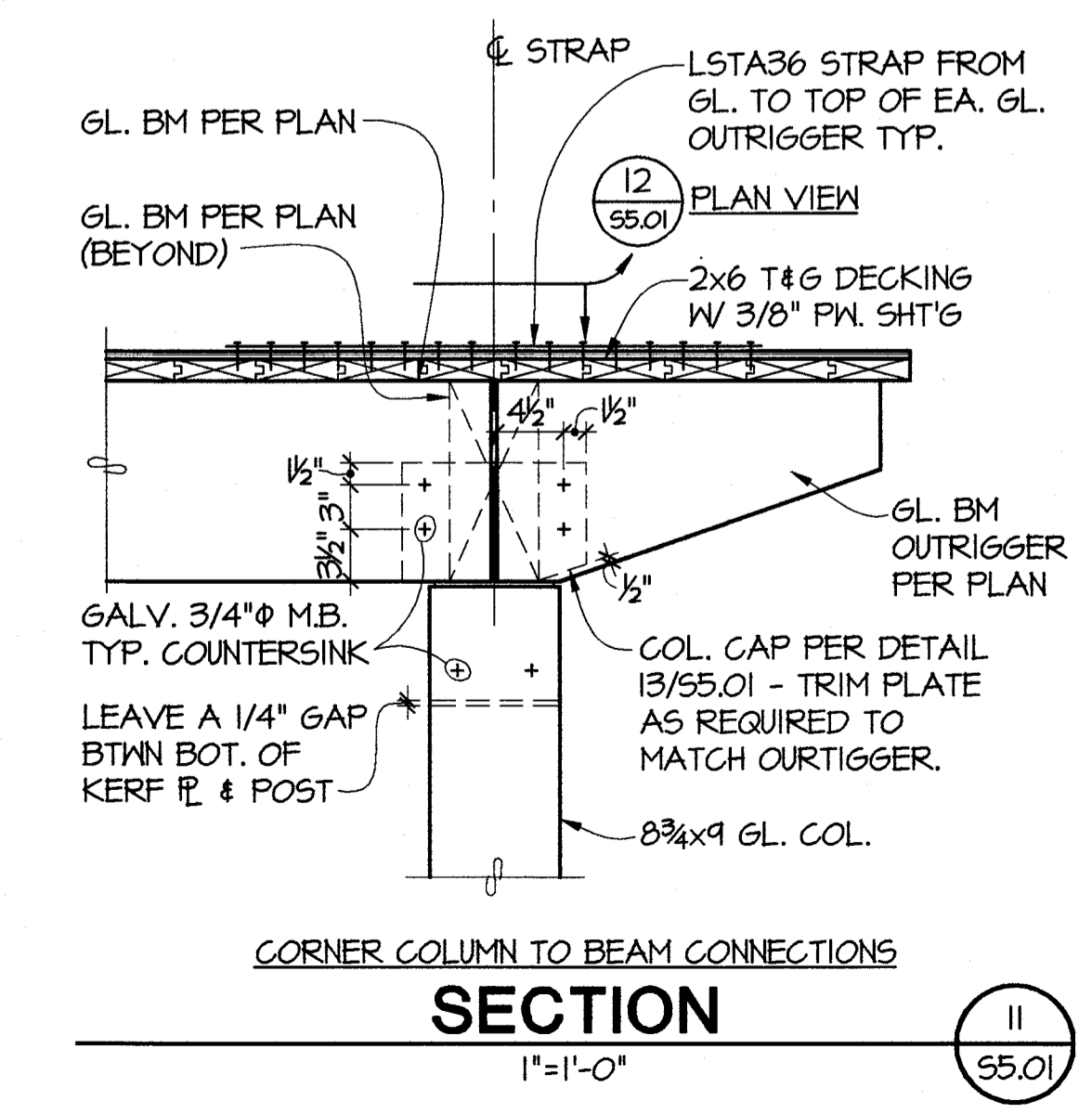
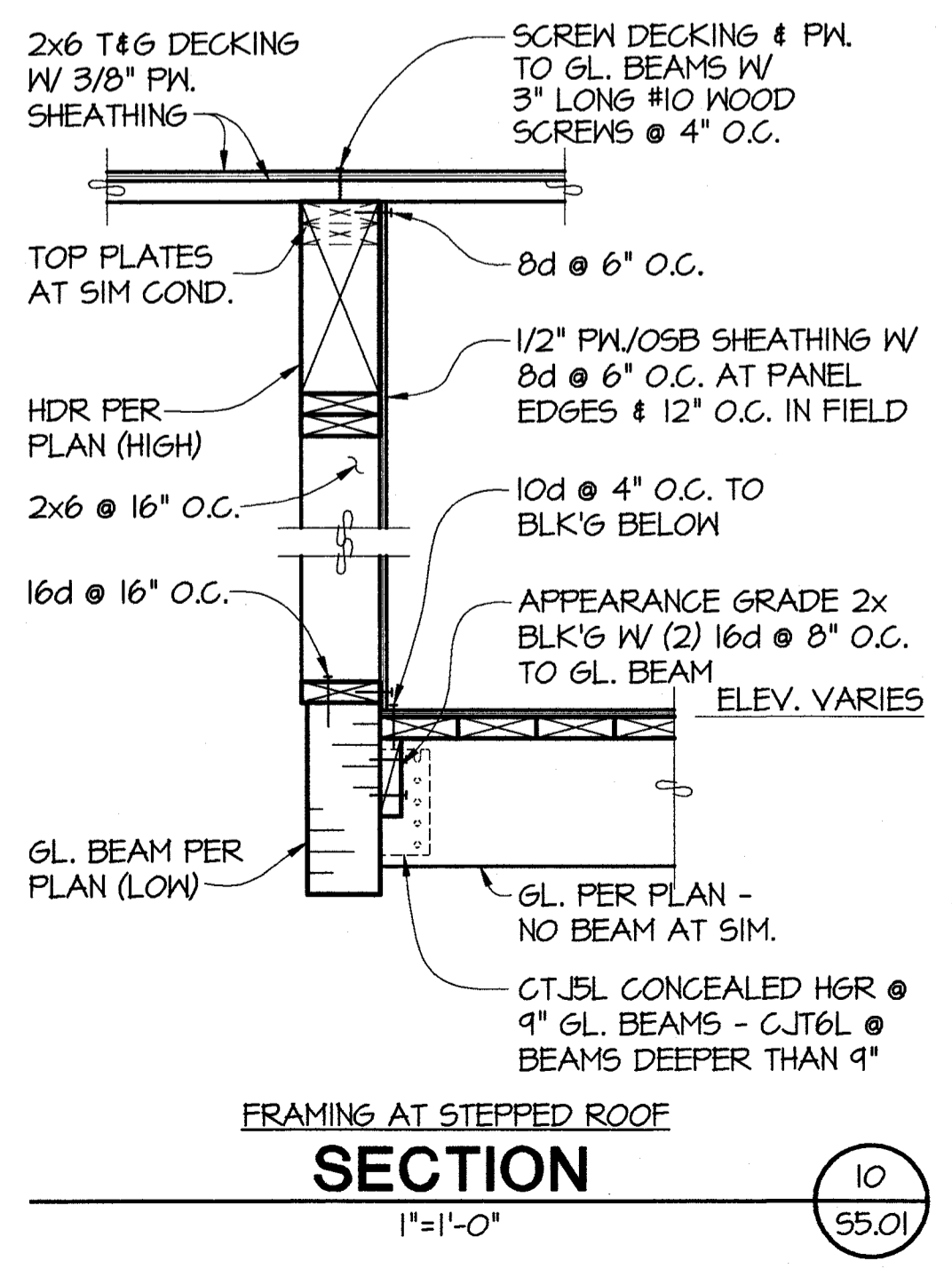
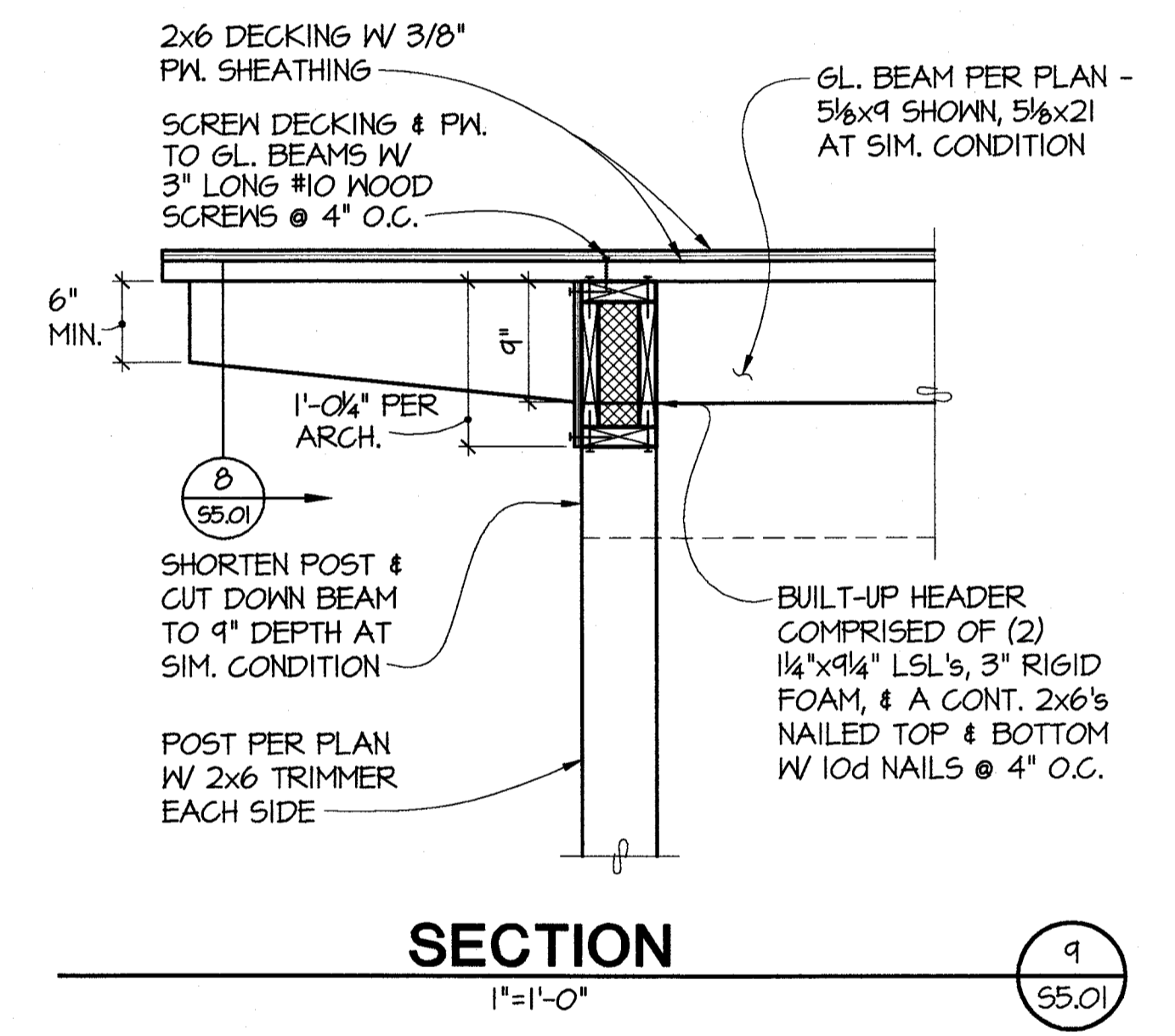
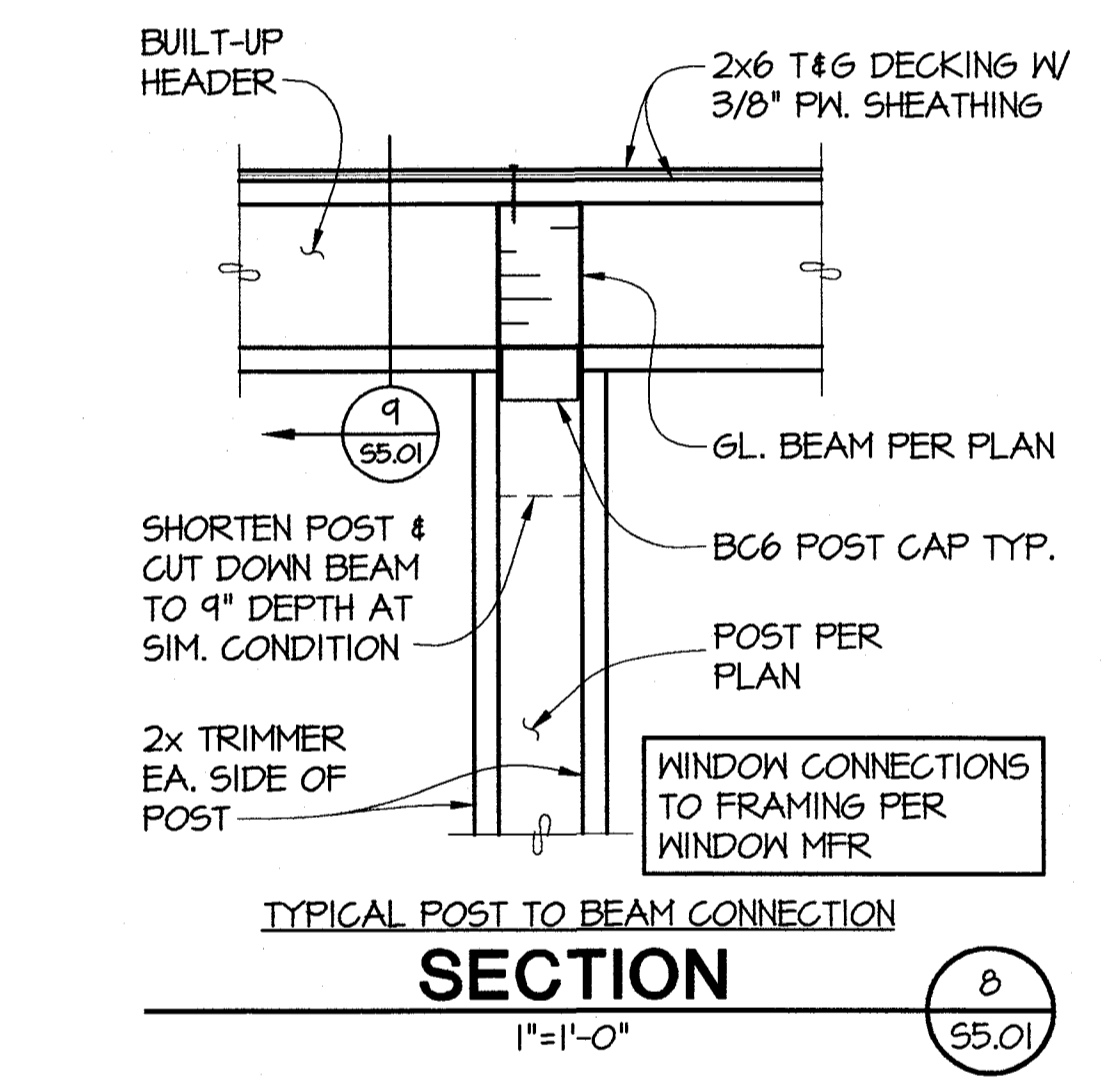
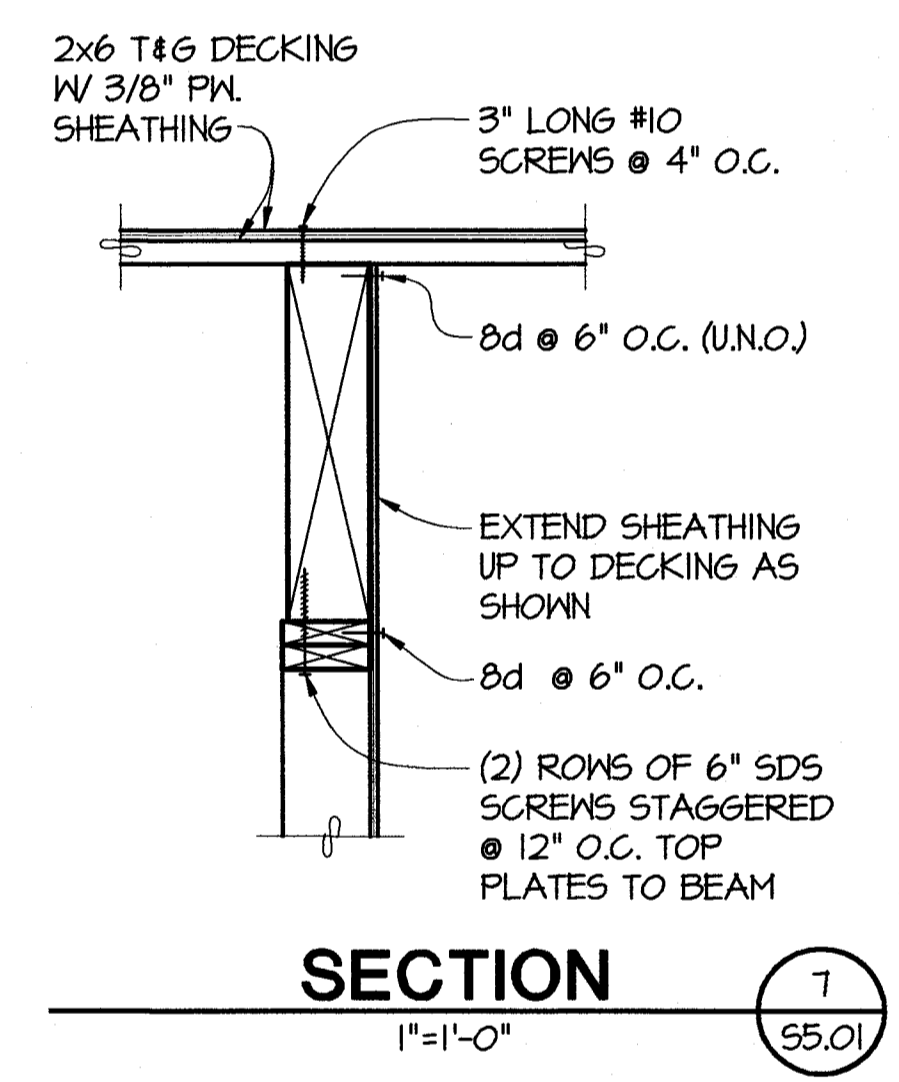
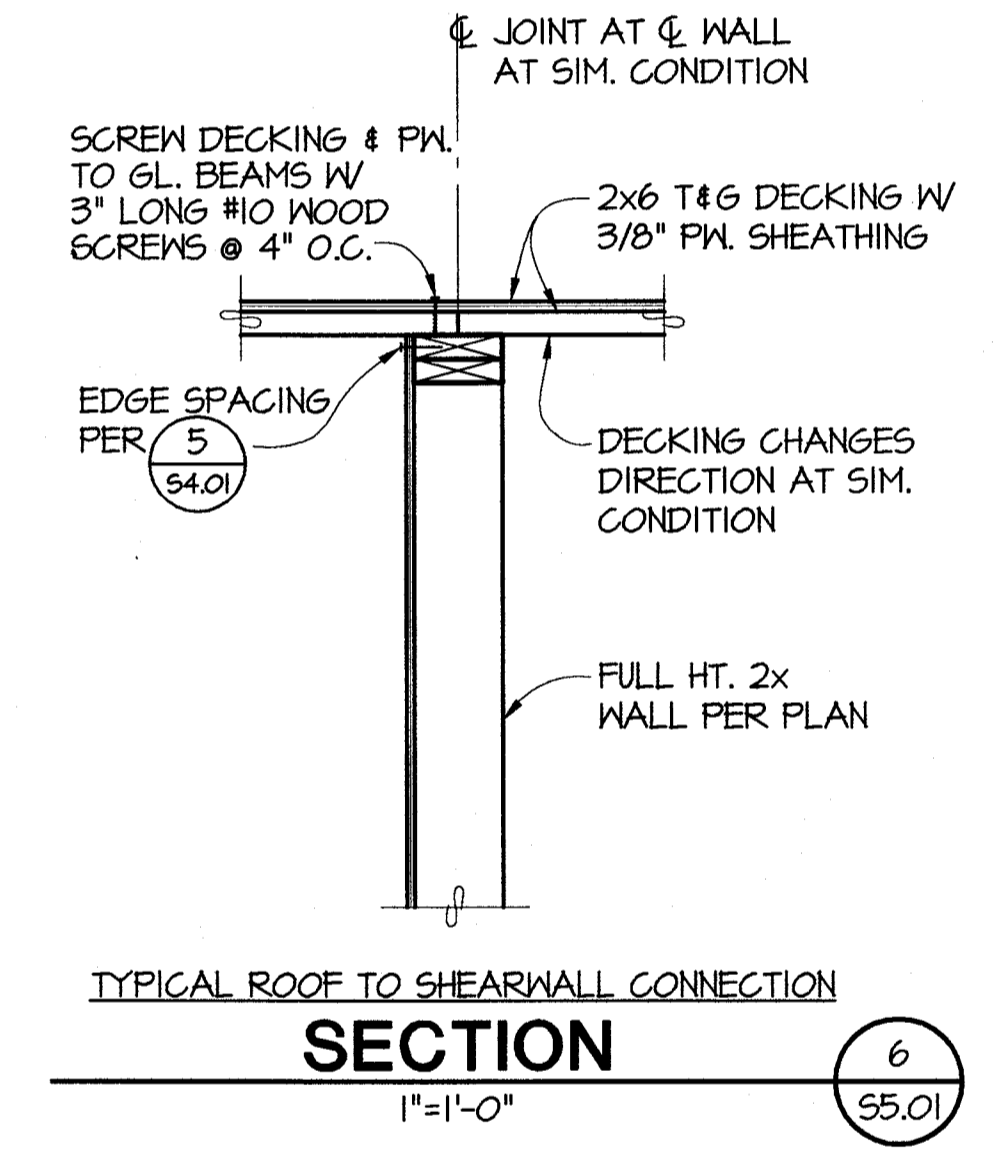
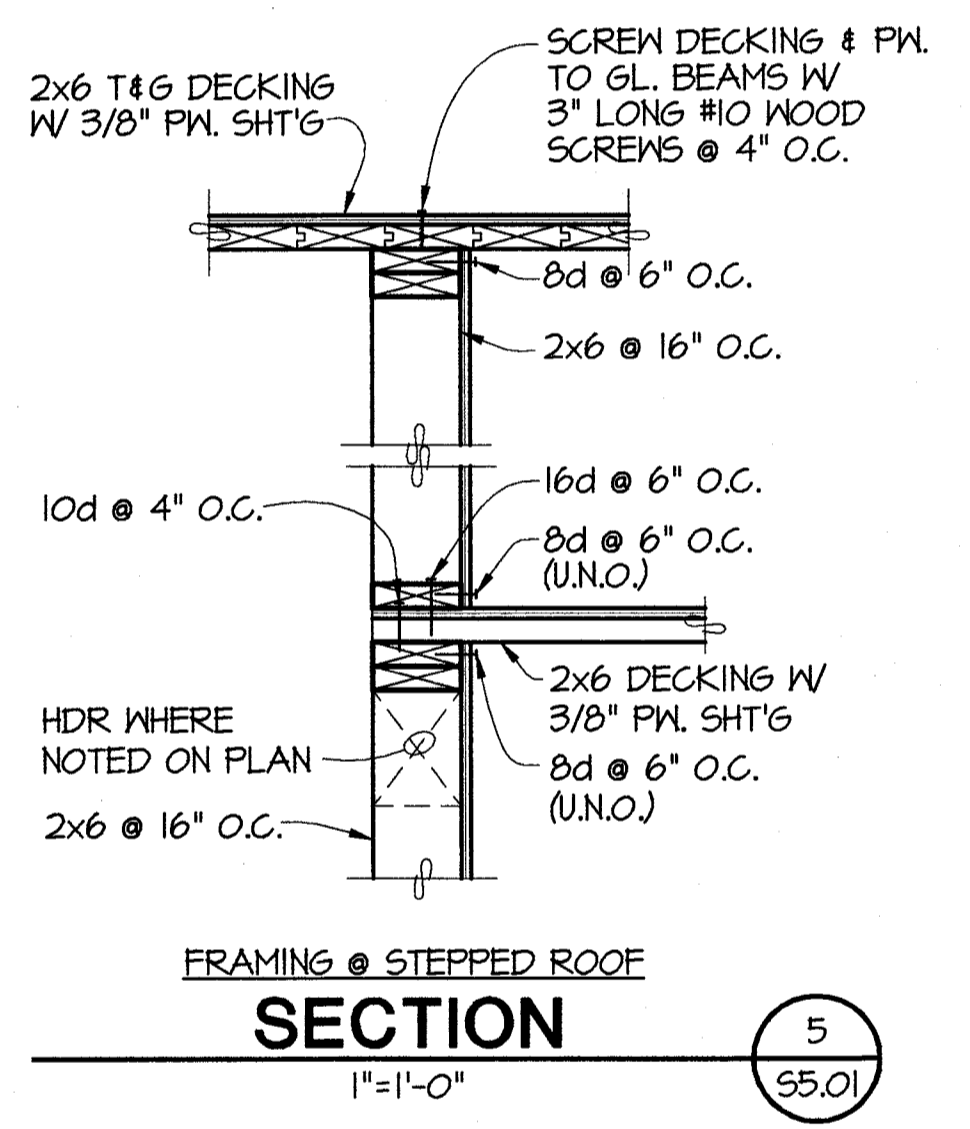
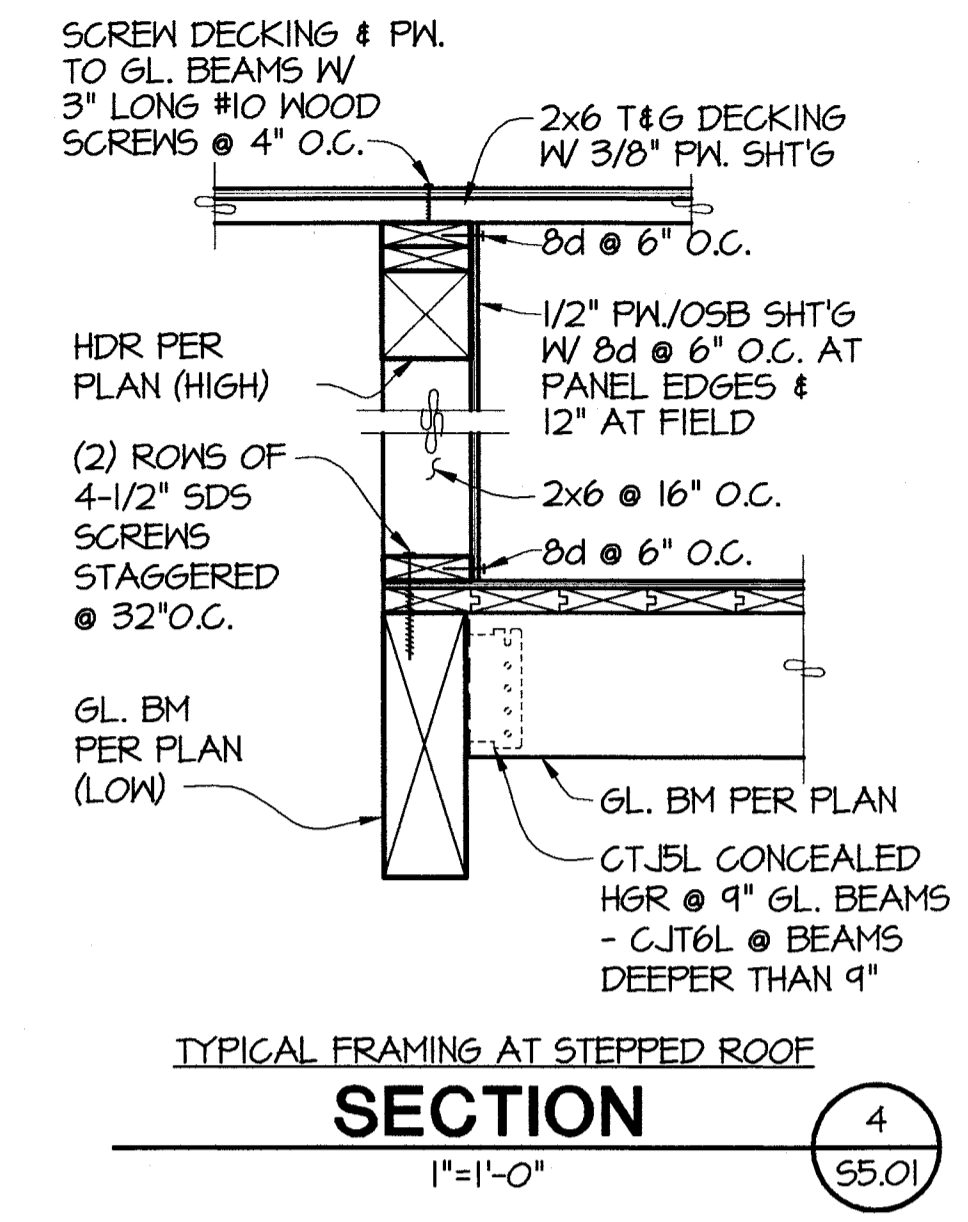
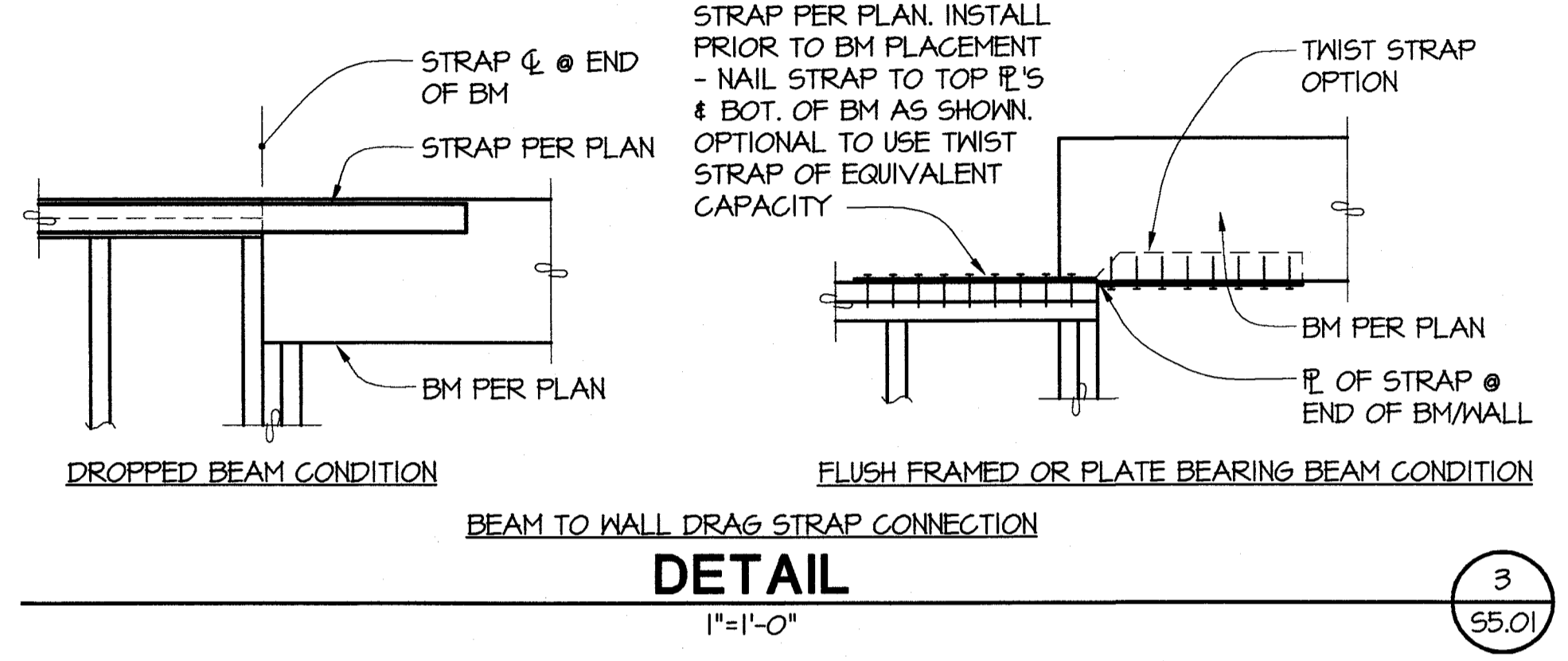
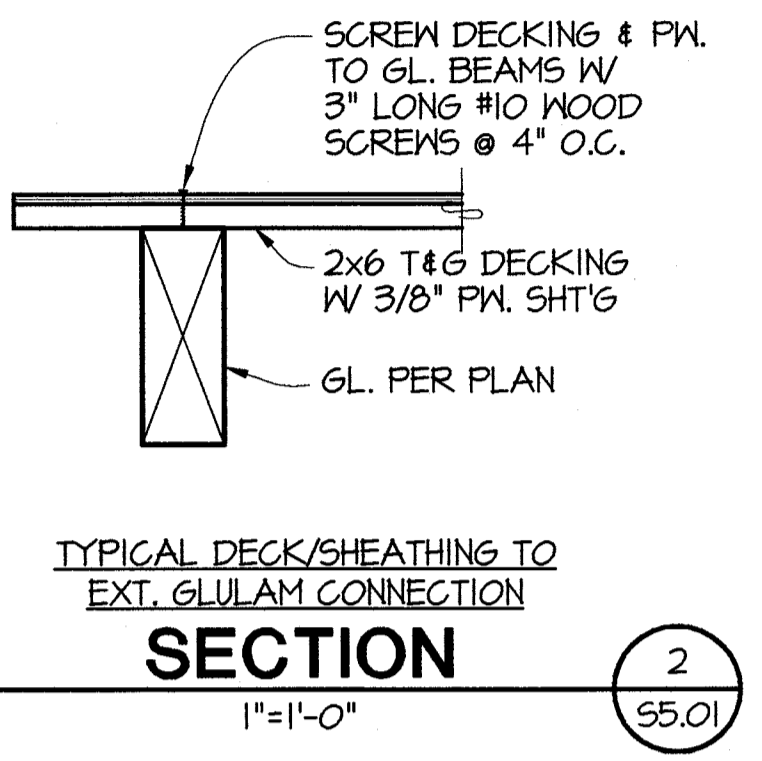
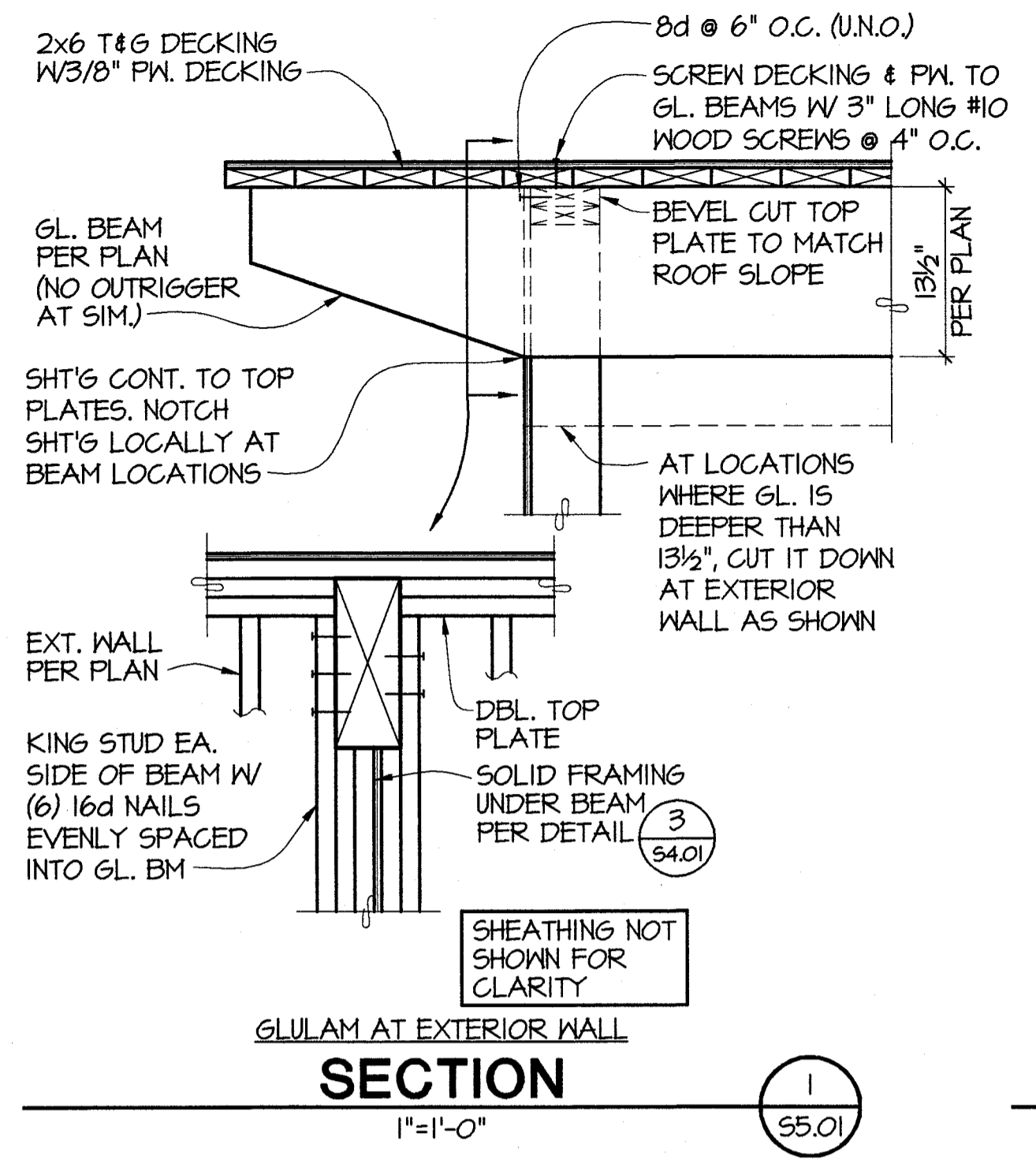

**op**  
opsis architecture LP  
1202 NW 17th Avenue  
Portland, Oregon 97209  
503.525.9511  
503.525.0440  
3/10/06  
EXPIRES: 4/21/06

**GARNERO FAMILY  
CHILD CARE  
CENTER**  
PIERCE COLLEGE, PUYALLUP  
1601 39th AVENUE, SE  
PUYALLUP, WA. 98374

**msg**  
architects  
510 Capital Way S.  
Olympia, WA 98501  
Tel 360.943.6774  
Fax 360.352.7005  
msgarch.com

**PCSA**  
Structural Solutions  
Putnam Collins Scott Associates  
Tacoma - Seattle  
850 Pacific Ave., Suite 1100  
Tacoma, WA 98402  
(253) 383-2797  
(253) 383-1557 Fax  
811 1st Ave., Suite 510  
Seattle, WA 98104  
(206) 292-5076  
(206) 467-7788 Fax

REVISIONS:

REVISION NUMBER	DESCRIPTION	REVISION EDITION	CLOSING DATE
1	PROGRESS		
2	PROGRESS		
3	PROGRESS		
4	PROGRESS		

© 2001 opsis architecture LP  
ALL RIGHTS RESERVED  
THESE DRAWINGS ARE THE PROPERTY OF OPSIS ARCHITECTURE LP AND ARE NOT TO BE USED OR REPRODUCED IN ANY MANNER, WITHOUT PRIOR WRITTEN PERMISSION.  
date FEBRUARY 2006  
Sheet Title  
**FRAMING DETAILS**  
Sheet No.  
**S5.01**  
Job No.  
2005-124 G (1-1)

CONSTRUCTION DOCUMENTS

G:\2002 Jobs\2160 Pierce College Puyallup Childcare Bldg\Drawings\2160s5.02.dwg Plotted: Mar 10, 2006 - 9:41am By: SageC

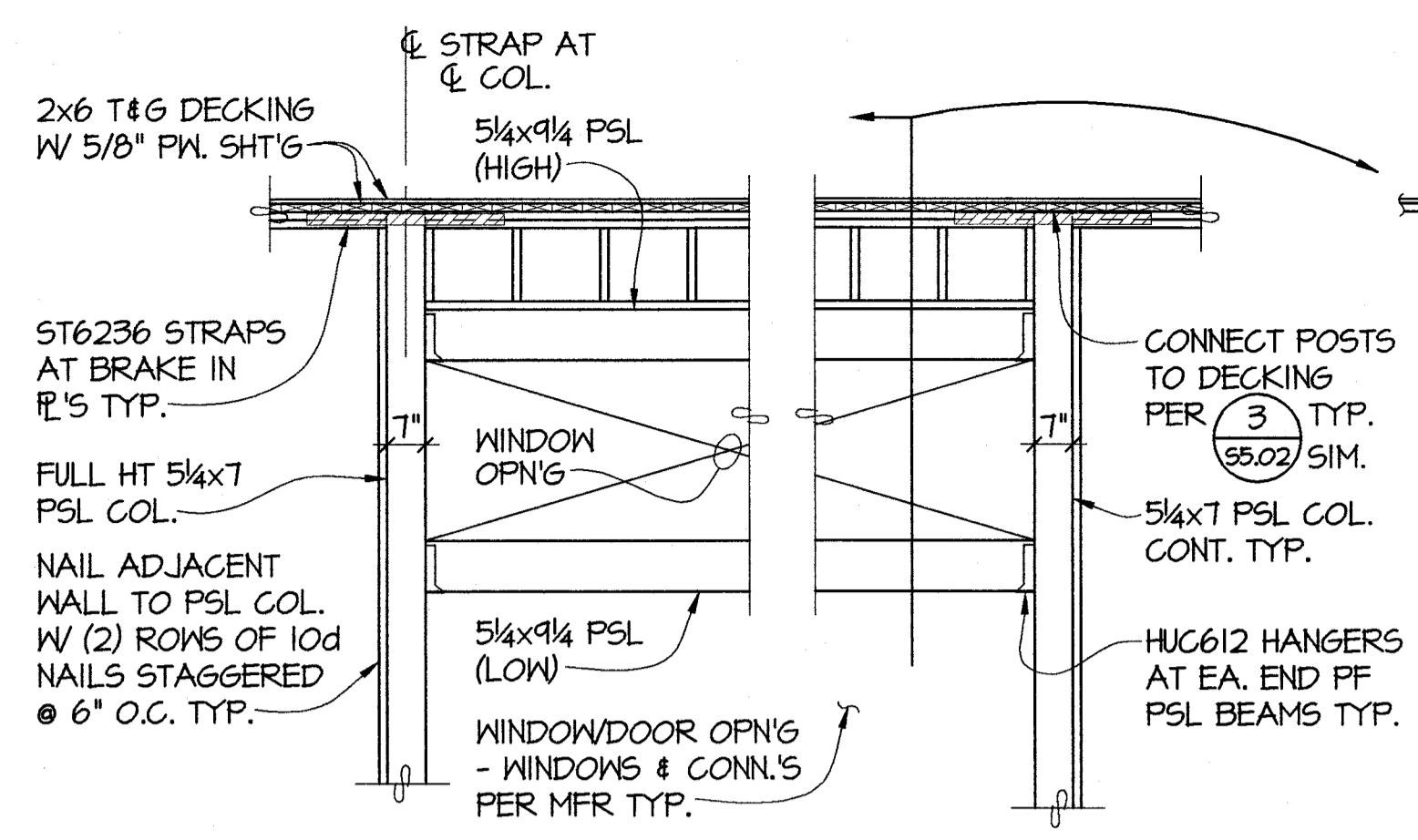

NOTE: DETAIL APPLIES TO WINDOWS BTWN THE FOLLOWING GRIDS:  
EAST. EL. - GRIDS B&C, D&E  
SOUTH EL. - GRIDS 1&2, 4&5

FRONT ELEVATION

FULL HEIGHT FRAMING AT ENTRIES  
**ELEVATION**  
3/8"=1'-0"

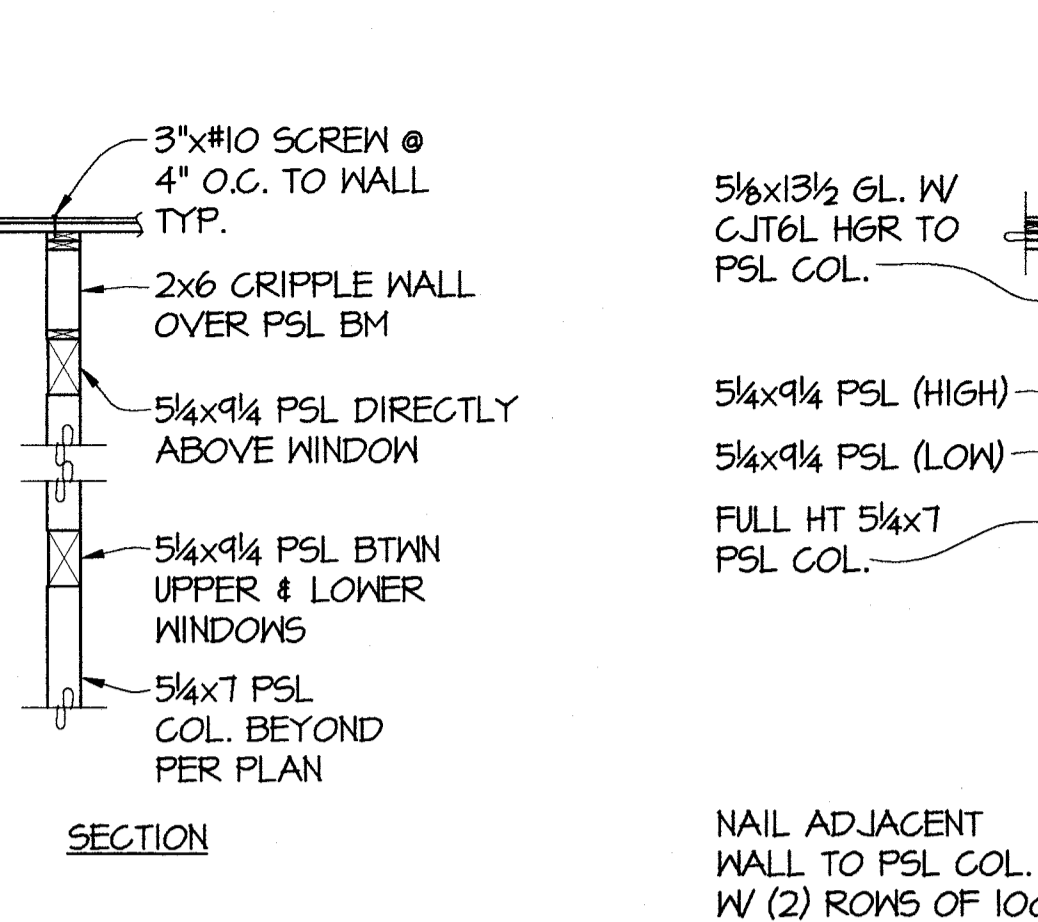

SECTION

1  
55.02

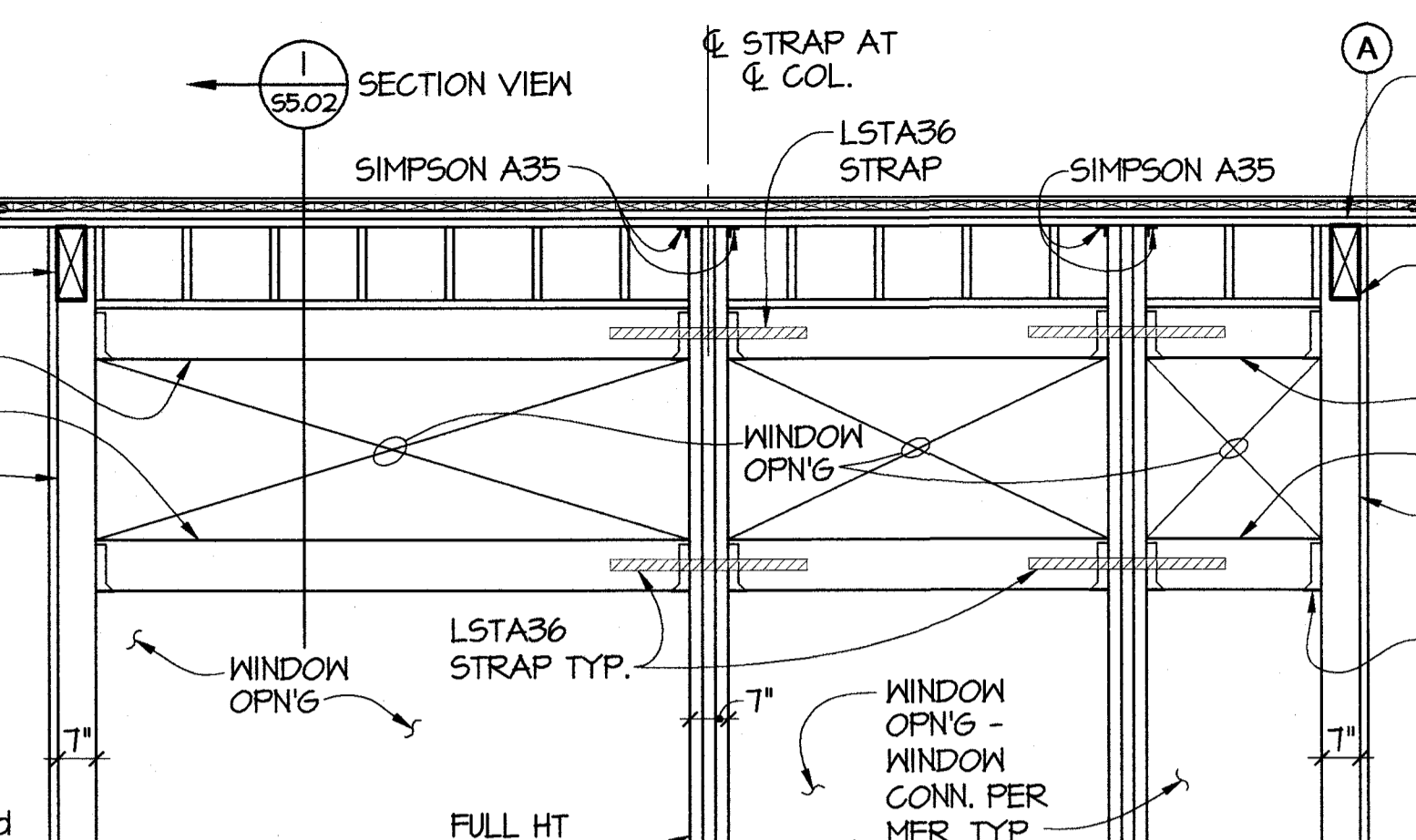

ELEVATION

FULL HEIGHT FRAMING AT FAST ENTRY BETWEEN GRIDS A & B  
**ELEVATION**  
3/8"=1'-0"

2  
55.02

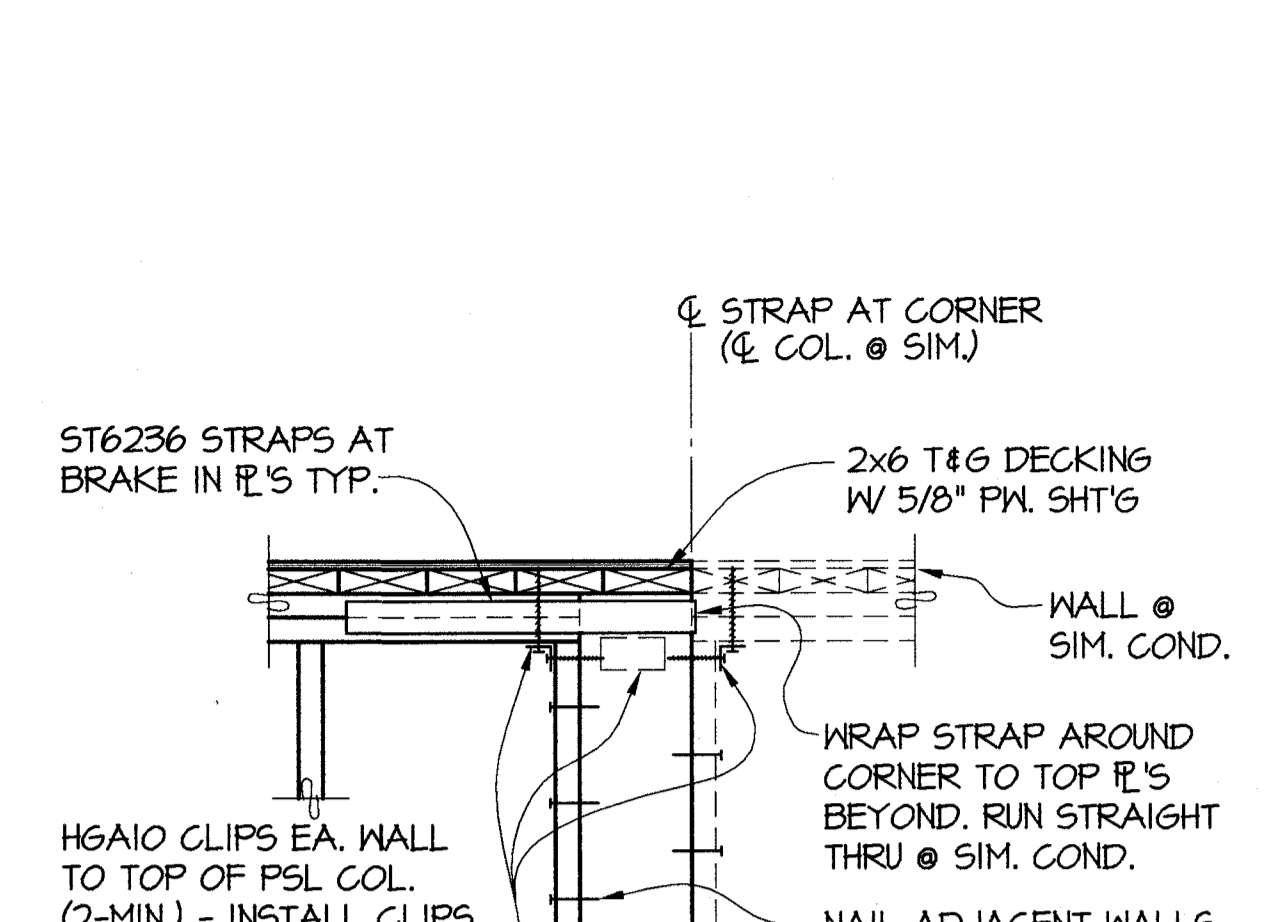

TYPICAL UPPER PSL COLUMN CONNECTION

3  
55.02

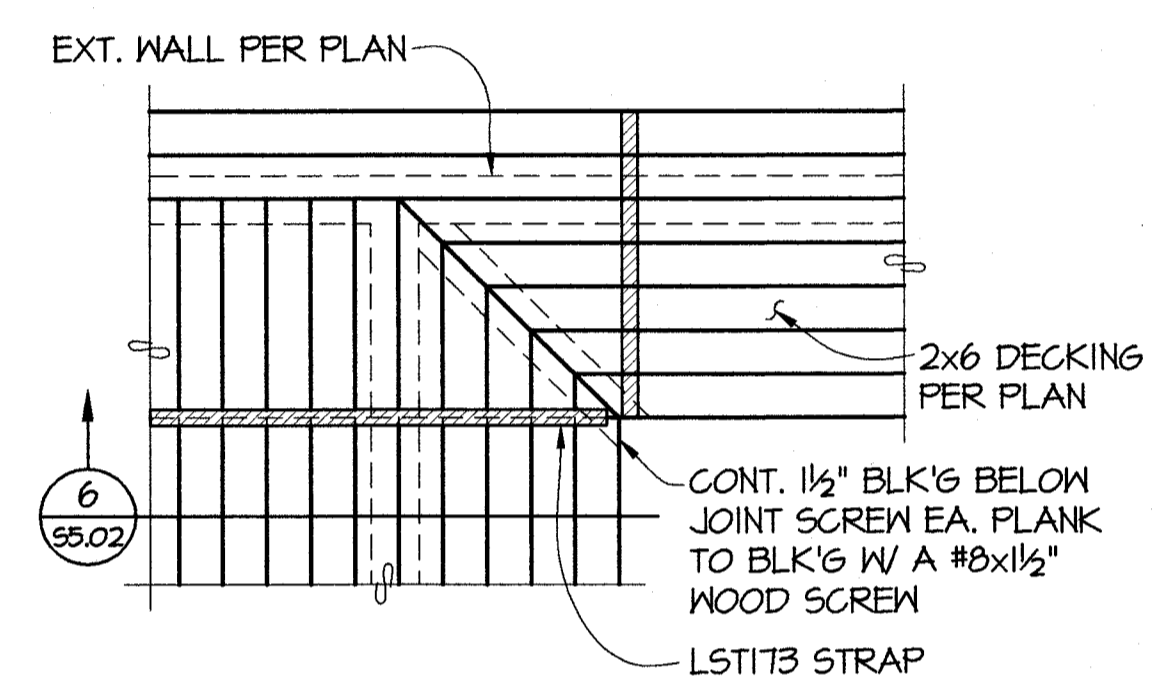

WINTER GARDEN ROOF STRUCTURE AT CORNER

**DETAIL**  
1/2"=1'-0"

4  
55.02

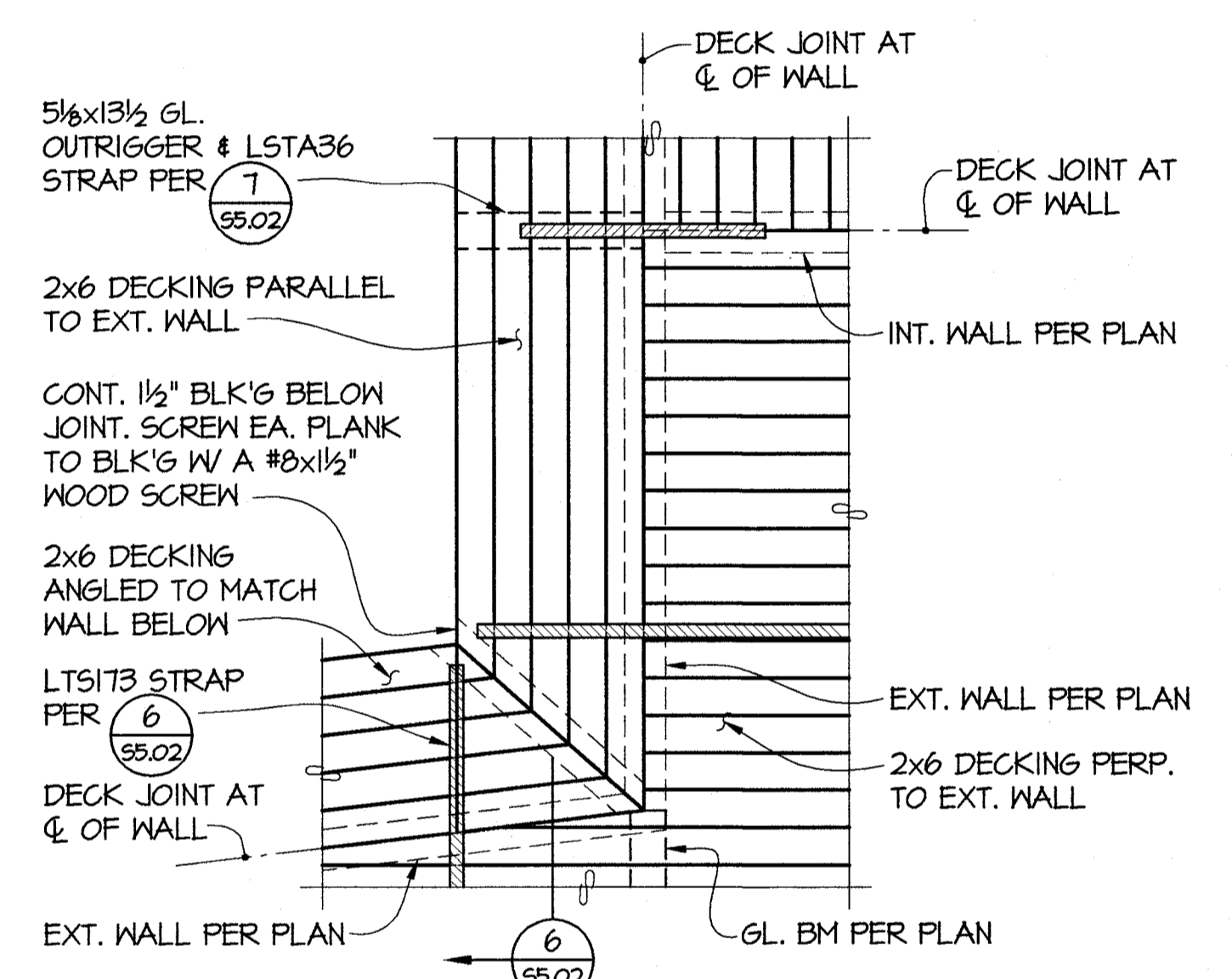

ROOF FRAMING GRID C2 TO D2

**DETAIL**  
1/2"=1'-0"

5  
55.02

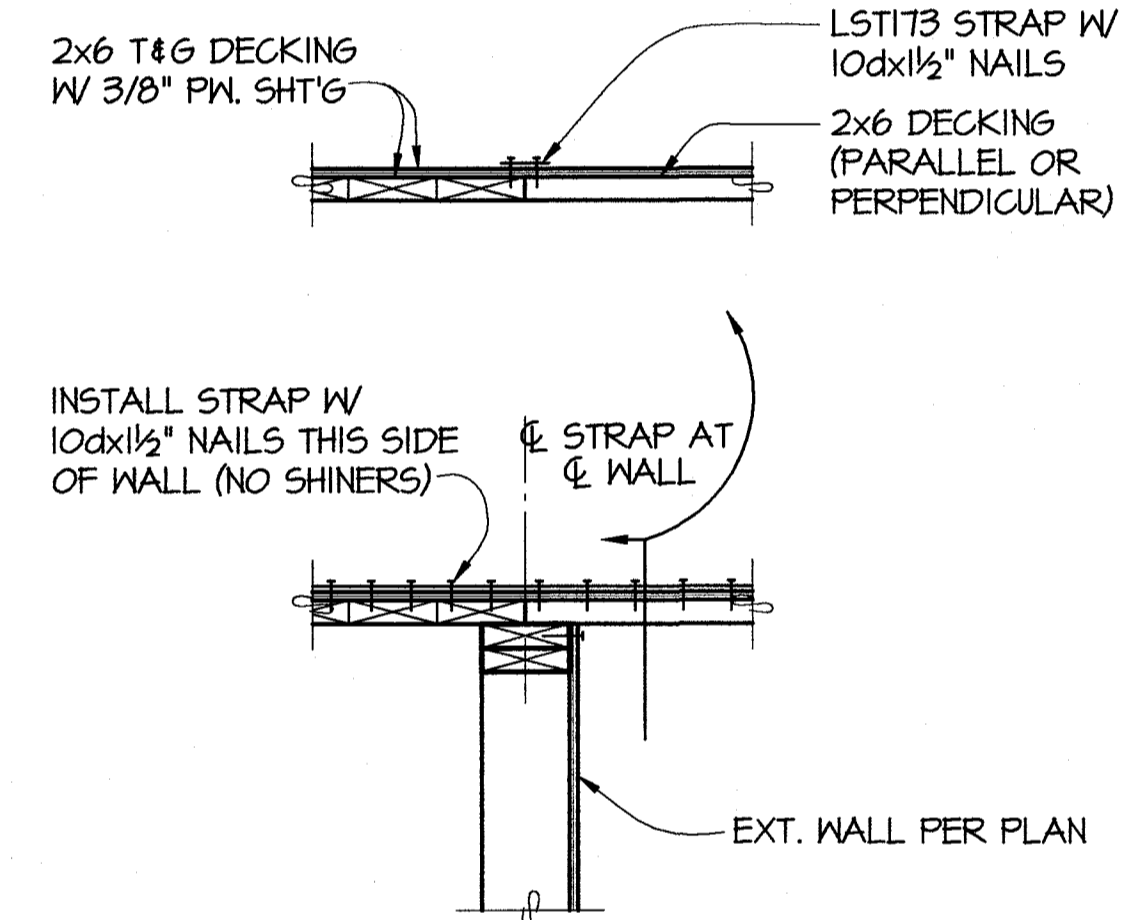

DECK JOINT SUPPORT AT OVERHANG

**SECTION**  
1"=1'-0"

6  
55.02

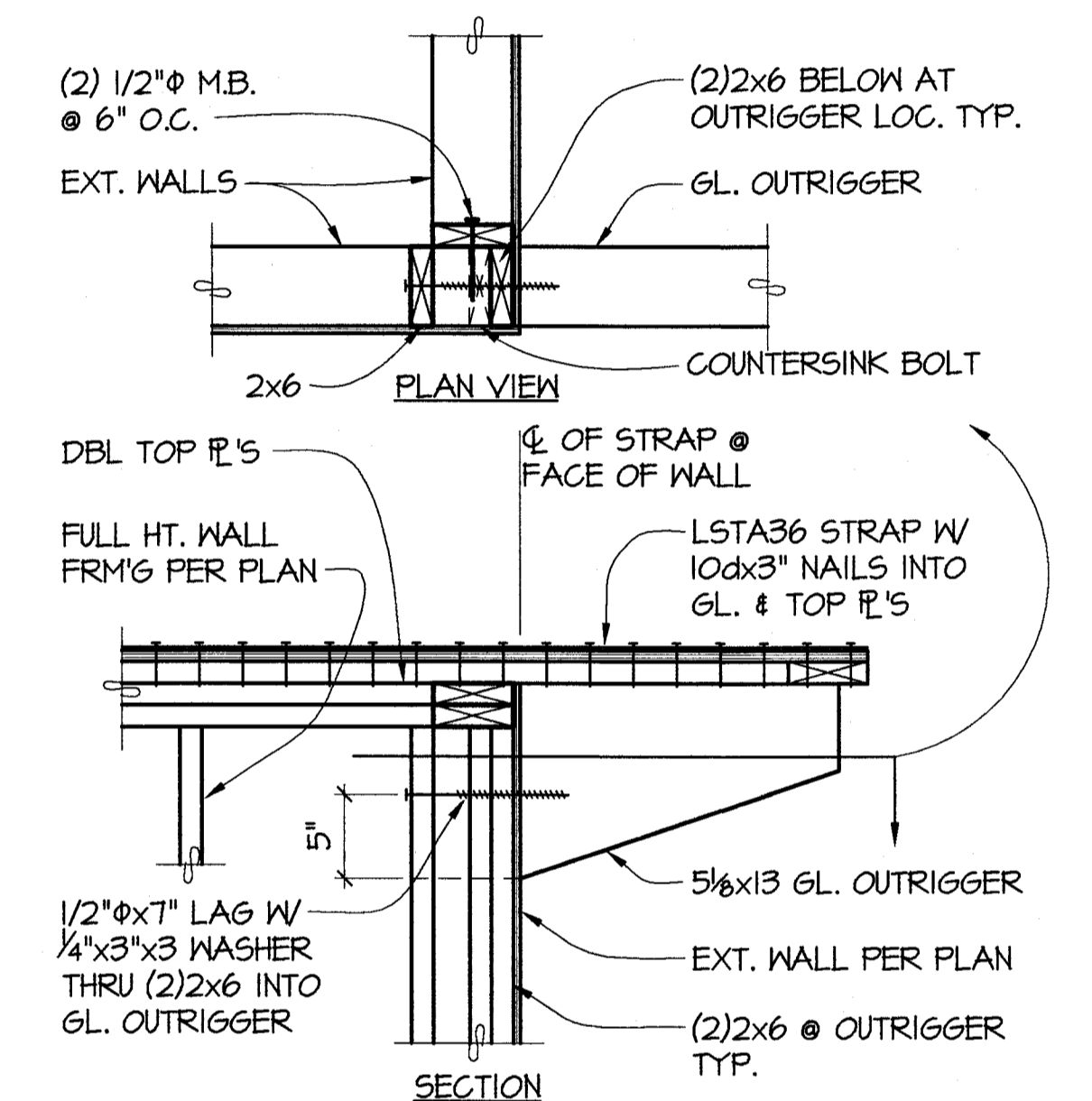

TYPICAL GL OUTRIGGER CONNECTIONS

**SECTION**  
1"=1'-0"

7  
55.02

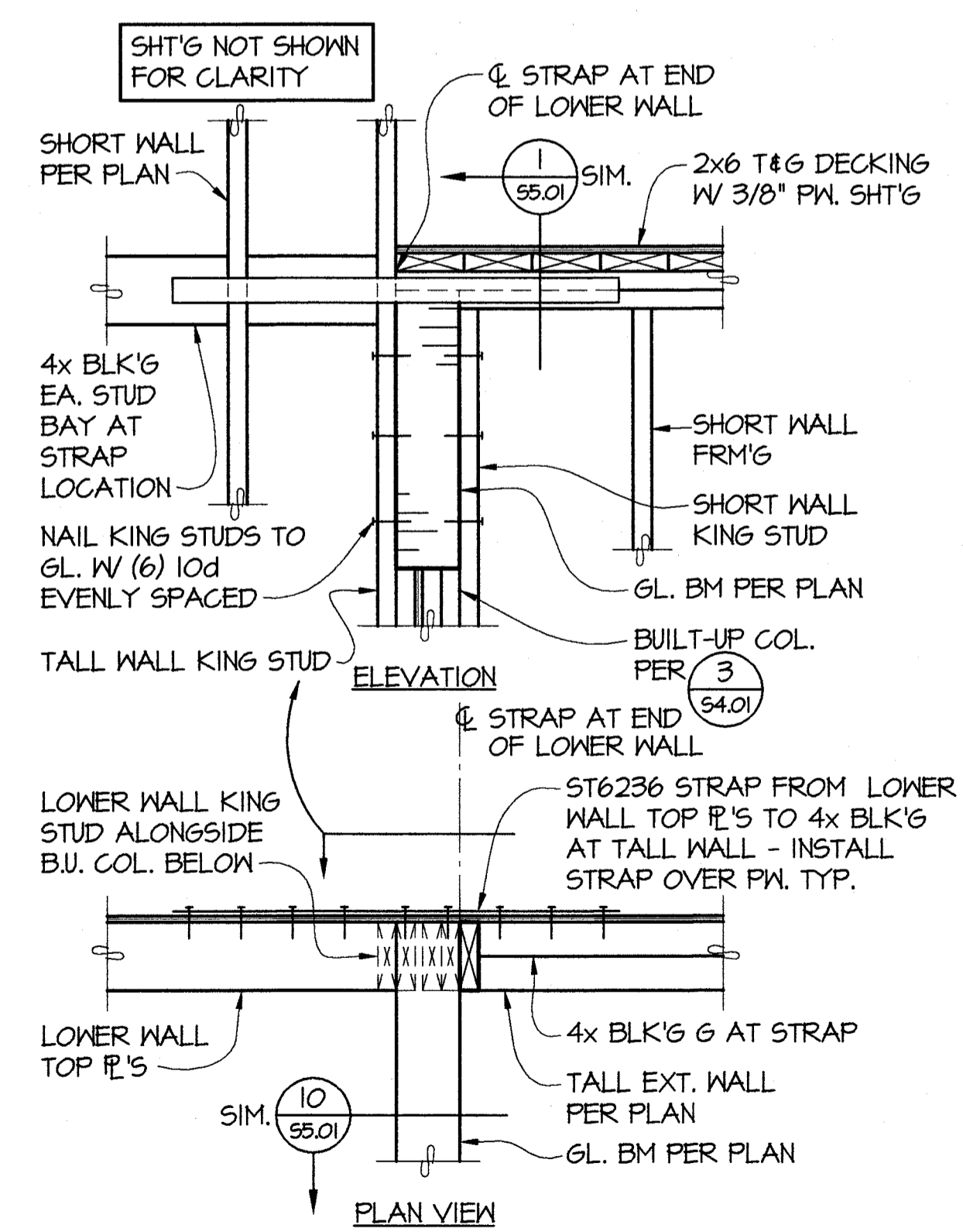

LOW TO TALL WALL CONNECTIONS AT GRID A6

**SECTION**  
1"=1'-0"

8  
55.02

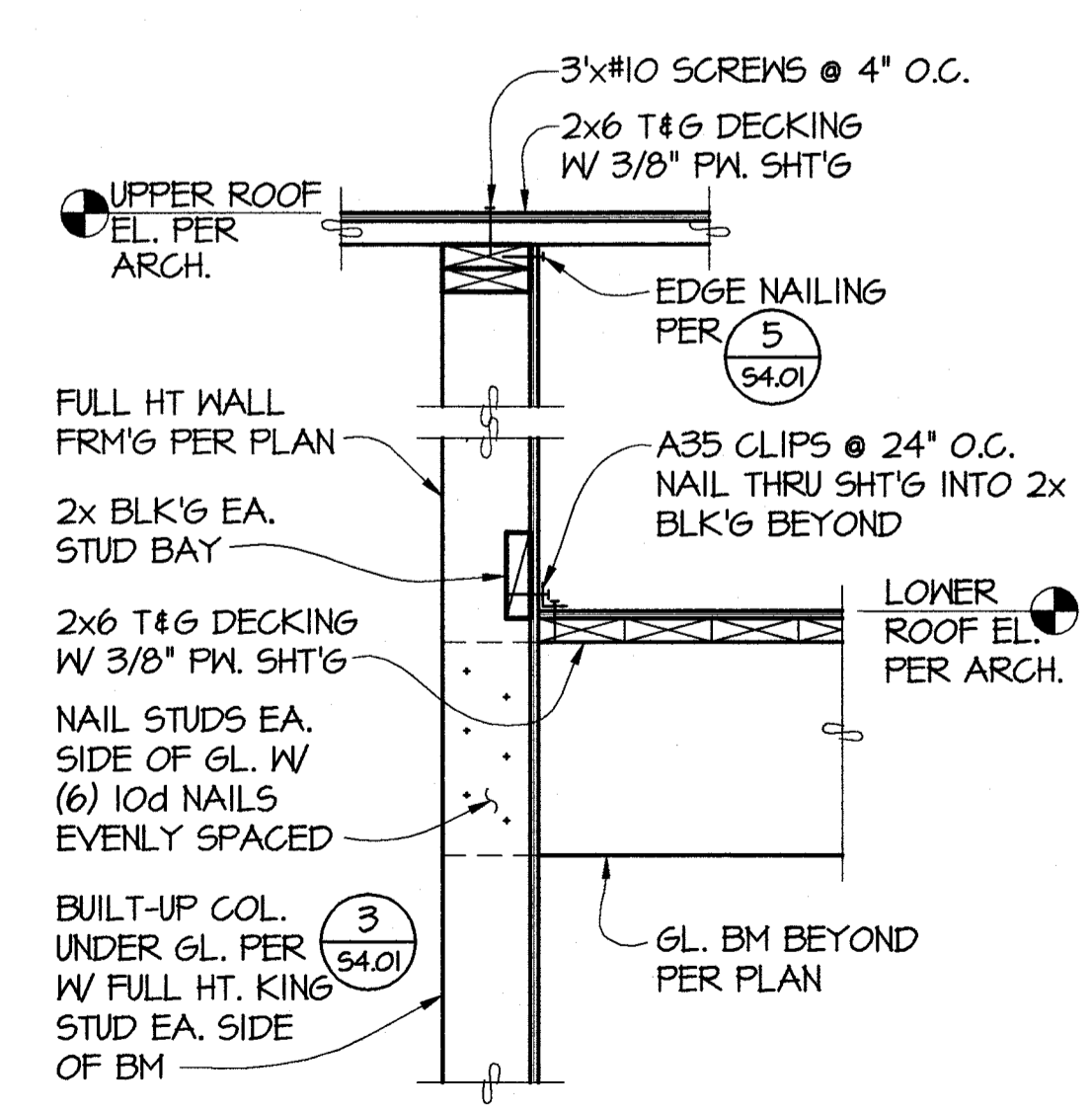

LOW ROOF TO FULL HEIGHT WALL CONNECTIONS

**SECTION**  
1"=1'-0"

9  
55.02

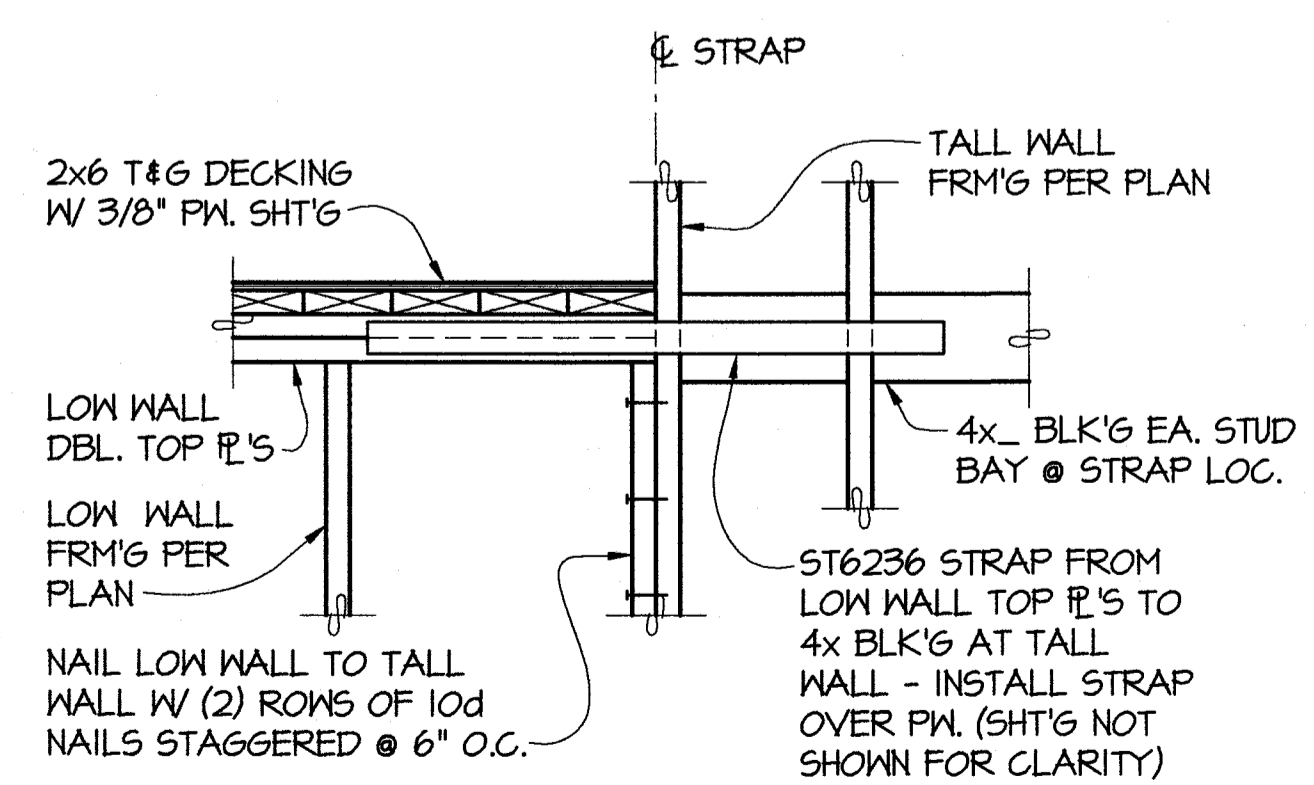

TYPICAL STRAP AT LOW TO TALL WALLS

**SECTION**  
1"=1'-0"

10  
55.02

**op**  
opsis architecture llp  
1202 NW 175th Avenue  
Portland, Oregon 97229  
P: 503.225.6511  
F: 503.225.0468  
3/10/06  
EXPIRES: 4/21/06

**GARNERO  
FAMILY  
CHILDCARE  
CENTER**

PIERCE COLLEGE, PUYALLUP  
1601 39th AVENUE, SE  
PUYALLUP, WA. 98374

**msg**  
architects

510 Capital Way S.  
Olympia, WA 98501  
Tel 360.943.6774  
Fax 360.352.7005  
msgarch.com

**PCSA**  
Structural Solutions  
Putnam Collins Scott Associates  
Tacoma - Seattle

559 Pacific Ave., Suite 1100 811 1st Ave., Suite 510  
Tacoma, WA 98402 Seattle, WA 98104  
(253) 383-2797 (206) 292-5076  
(253) 383-1557 Fax (206) 467-7788 Fax

REVISIONS:

REVISION NUMBER	DESCRIPTION	REVISION EDITION	CLOSING DATE

© 2001 opsis architecture llp  
ALL RIGHTS RESERVED  
THESE DRAWINGS ARE THE PROPERTY  
OF OPSIS ARCHITECTURE LLP AND ARE  
NOT TO BE USED OR REPRODUCED  
IN ANY MANNER, WITHOUT PRIOR  
WRITTEN PERMISSION.

date FEBRUARY 2006

Sheet Title

**FRAMING DETAILS**

Sheet No.

**S5.02**

Job No.  
2005-124 G (1-1)

CONSTRUCTION DOCUMENTS

C:\2002 Jobs\2160 Pierce College Puyallup Childcare Bldg\Draws\2160s03.dwg Plotted: Mar 15, 2006 - 1:32pm By: dougm

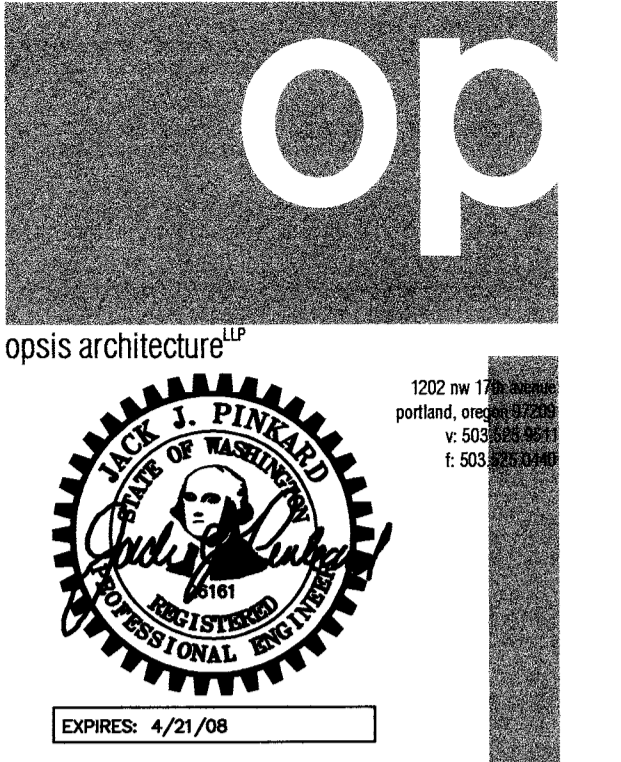
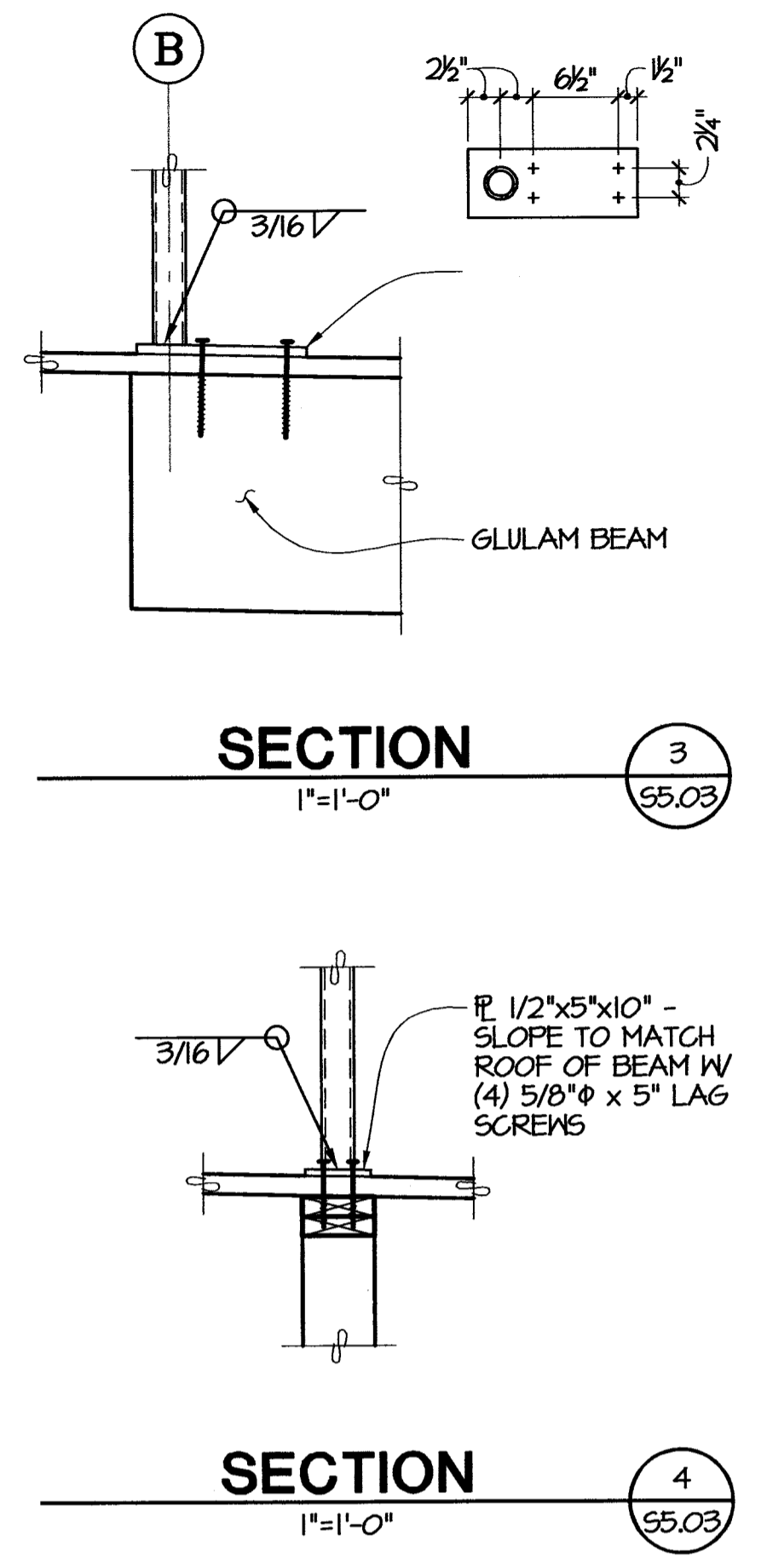
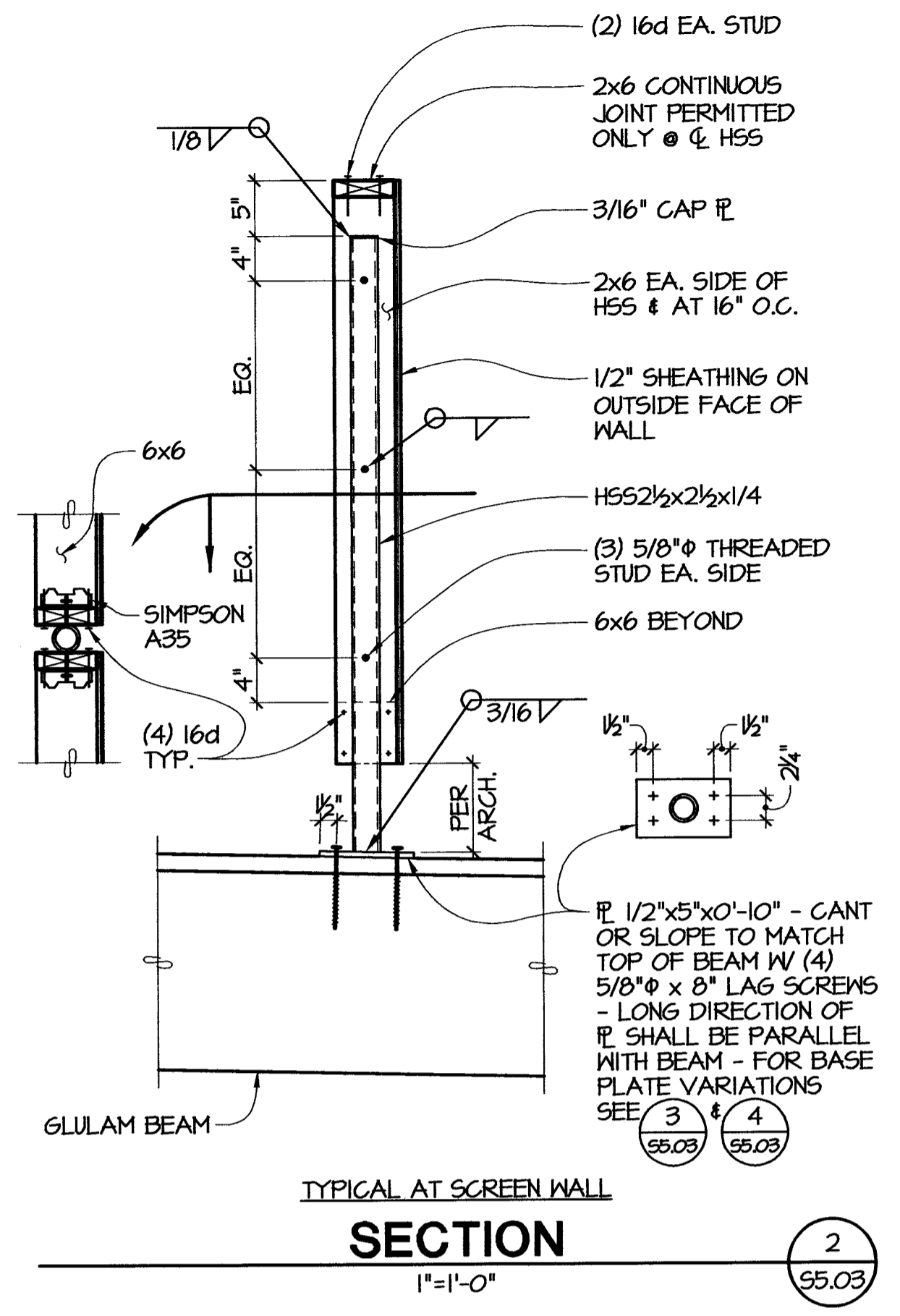
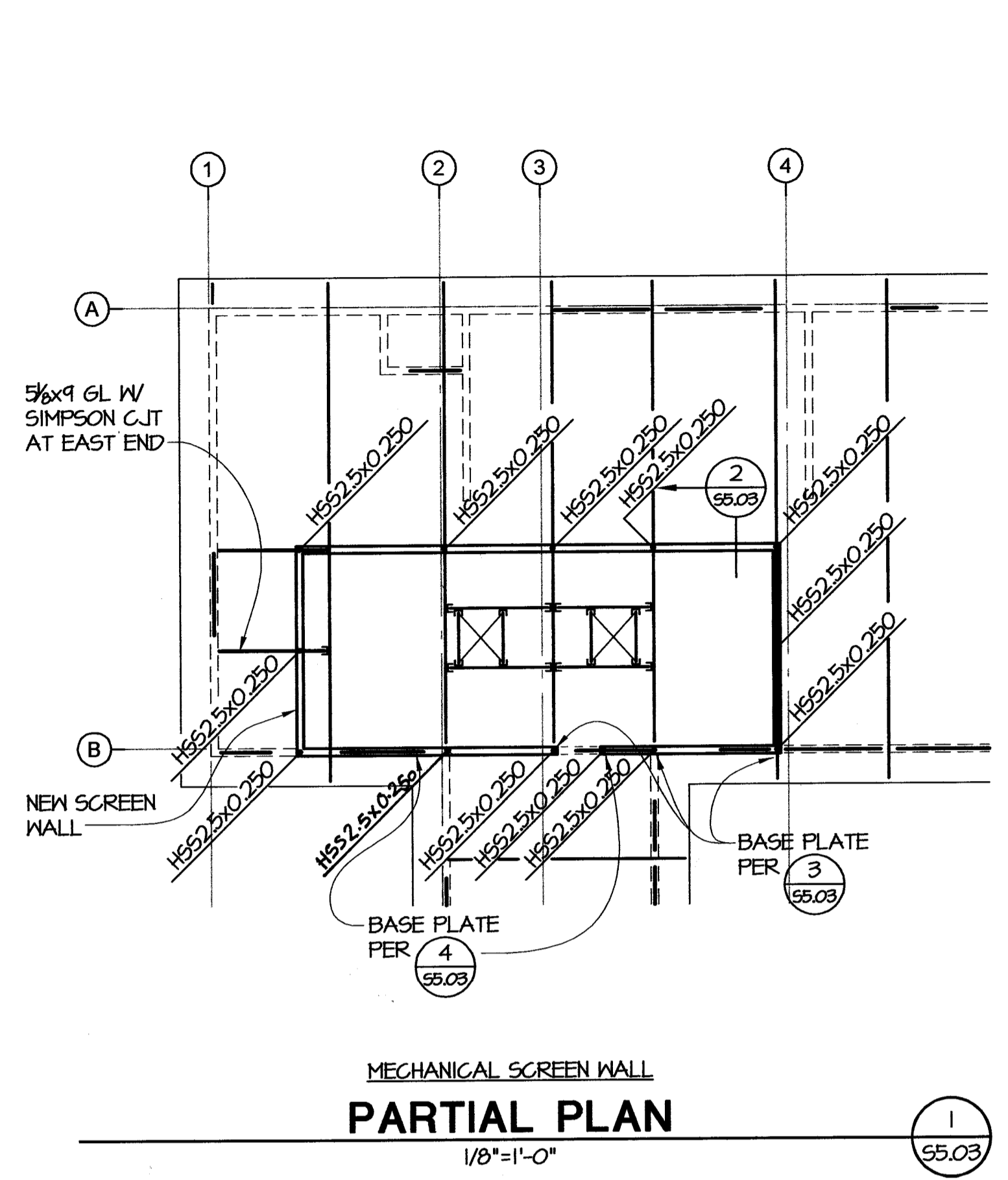

**GARNERO FAMILY  
CHILD CARE  
CENTER**

PIERCE COLLEGE, PUYALLUP  
1601 39th AVENUE, SE  
PUYALLUP, WA. 98374



510 Capital Way S.  
Olympia, WA 98501  
Tel 360.943.6774  
Fax 360.352.7005  
msgsrch.com



900 Pacific Ave., Suite 1100 Tacoma, WA 98402 (253) 383-2707  
811 1st Ave., Suite 510 Seattle, WA 98104 (206) 252-5076  
Fax (206) 467-7788

REVISIONS:

REVISION NUMBER	DESCRIPTION	REVISION EDITION	CLOSING DATE

©2001 opsis architecture llp  
ALL RIGHTS RESERVED  
THESE DRAWINGS ARE THE PROPERTY OF OPSIS ARCHITECTURE LLP AND ARE NOT TO BE USED OR REPRODUCED IN ANY MANNER, WITHOUT PRIOR WRITTEN PERMISSION.

date FEBRUARY 2006

Sheet Title  
**FRAMING DETAILS**

Sheet No.  
**S5.03**

Job No.  
2005-124 G (1-1)

CONSTRUCTION DOCUMENTS

GRILLES-REGISTERS-DIFFUSERS SCHEDULE										
UNIT NO	DESCRIPTION	MFR.	MODEL	CFM	AIR PATTERN	MOUNTING	FACE SIZE	NECK SIZE	COLOR	REMARKS
CD-1	CEILING DIFFUSER	TITUS	TDC-1	PER PLANS	2 WAY	T-BAR	23 3/4 x 23 3/4	PER PLANS	WHITE	FRAME 3
CD-2	CEILING DIFFUSER	TITUS	TDC-2	PER PLANS	2 WAY	T-BAR	23 3/4 x 23 3/4	PER PLANS	WHITE	FRAME 3
CD-3	CEILING DIFFUSER	TITUS	TDC-3	PER PLANS	3 WAY	T-BAR	23 3/4 x 23 3/4	PER PLANS	WHITE	FRAME 3
CD-4	CEILING DIFFUSER	TITUS	TDC-4	PER PLANS	4 WAY	T-BAR	23 3/4 x 23 3/4	PER PLANS	WHITE	FRAME 3
CDH-	CEILING DIFFUSER	TITUS	①	PER PLANS	①	SURFACE	NECK SIZE +5 1/4" TOTAL	PER PLANS	WHITE	② FRAME 6
RGH	RETURN GRILLE	TITUS	50F-A	PER PLANS	-	SURFACE	NECK SIZE +1 3/4" TOTAL	PER PLANS	WHITE	②
SDS	SIDEWALL SUPPLY DIFFUSER	TITUS	300RL	PER PLANS	DBL.DEFLECTION	SURFACE	NECK SIZE +1 3/4" TOTAL	PER PLANS	WHITE	②③
RGS	SIDEWALL RETURN/RELIEF GRILLE	TITUS	355 RL	PER PLANS	-	SURFACE	NECK SIZE +1 3/4" TOTAL	PER PLANS	WHITE	②③
EGS	SIDEWALL RETURN/EXHAUST GRILLE	TITUS	355 RL	PER PLANS	-	SURFACE	NECK SIZE +1 3/4" TOTAL	PER PLANS	WHITE	②③
EGH	EXHAUST GRILLE	TITUS	50F-A	PER PLANS	-	SURFACE	NECK SIZE +1 3/4" TOTAL	PER PLANS	WHITE	②
RGR	SIDEWALL RELIEF GRILLE	TITUS	355 RL	PER PLANS	-	SURFACE	NECK SIZE +1 3/4" TOTAL	PER PLANS	WHITE	③

NOTES FOR GRILLES, REGISTERS, DIFFUSERS SCHEDULE:

- MODEL No. & AIR PATTERN SHALL BE SAME AS CD-1 THRU CD-4, EXCEPT PROVIDE FOR MOUNTING INDICATED.
- FURNISH WITH OPPOSED BLADE DAMPER.
- FURNISH WITH HORIZONTAL FRONT BLADES.

MECHANICAL LEGEND			
SYMBOL	DESCRIPTION	SYMBOL	DESCRIPTION
	SUPPLY DUCT UP		MOTORIZED DAMPER
	SUPPLY DUCT DOWN		FLEXIBLE CONNECTION (DUCT)
	RETURN, RELIEF, TRANSFER, OSA DUCT UP		TURNING VANES (TV)
	RETURN, RELIEF, TRANSFER, OSA DUCT DOWN		BACKDRAFT DAMPER (BD)
	EXHAUST DUCT UP		FLEXIBLE DUCT
	EXHAUST DUCT DOWN		VOLUME DAMPER (VD)
	RECTANGULAR DUCT SQUARE ELBOW UP		THERMOSTAT (T'STAT)
	RECTANGULAR DUCT, RADIUS ELBOW UP		THERMOSTAT WITH GUARD (T'STAT)
	RECTANGULAR DUCT, SQUARE ELBOW DOWN	AFF	ABOVE FINISHED FLOOR
	RECTANGULAR DUCT, RADIUS ELBOW DOWN	BFF	BELOW FINISHED FLOOR
	ROUND DUCT ELBOW DOWN	POC	POINT OF CONNECTION
	ROUND DUCT ELBOW UP	MC	MECHANICAL CONTRACTOR
	CEILING AIR TERMINAL - SQUARE	EC	ELECTRICAL CONTRACTOR
	AIR TERMINAL SIZE, TYPE & CFM	GC	GENERAL CONTRACTOR

EXHAUST FAN SCHEDULE																	
UNIT NO	MFR.	MODEL	CONFIGURATION	AREA SERVED	PERFORMANCE			BACKDRAFT DAMPER	SPEED CONTROL	CONTROLLED BY OR INTERLOCKED WITH	ELECTRICAL			STARTER FURN. BY	DISCONNECT FURN. BY	WEIGHT (LBS.)	REMARKS
					CFM	EX. S.P.	RPM				HP (WATTS)	VOLTS	Ø				
EF-1	COOK	ACED-100CD10DH	ROOFTOP	PANTRY 124/LOUNGE 126	260	0.25	950	YES	YES	HP-1	(99)	120	1	②	②	100	①③
EF-2	COOK	GC-144	CEILING	ELECT. 125	100	0.25	925	NO	YES	T-STAT	(98)	120	1	②	②	50	①③④⑥
EF-3	COOK	GC-144	CEILING	TOILET 122	100	0.25	925	NO	YES	HP-1	(98)	120	1	②	②	50	①③⑥
EF-4	COOK	GC-144	CEILING	TOILET 120	100	0.25	925	NO	YES	HP-1	(98)	120	1	②	②	50	①③⑥
EF-5	COOK	GN-182	INLINE	STORAGE 115/RESTROOM 116	200	0.35	1325	NO	YES	HP-6	(189)	120	1	②	②	50	①③
EF-6	FANTECH	DBF 4XL	INLINE	STORAGE 115 DRYER	90	0.75	-	NO	YES	⑤	(75)	120	1	②	②	50	①③
EF-7	COOK	GN-182	INLINE	TOILET 108/109	200	0.35	1325	NO	YES	HP-5	(189)	120	1	②	②	50	①③
EF-8	COOK	GN-182	INLINE	STORAGE 104/RESTROOM 105	200	0.35	1325	NO	YES	HP-4	(189)	120	1	②	②	50	①③
EF-9	FANTECH	DBF 4XL	INLINE	STORAGE 104 DRYER	90	0.75	-	NO	YES	⑤	(75)	120	1	②	②	50	①③
EF-10	COOK	ACRU-210HP	ROOFTOP	KITCHEN HOOD	2200	1.75	1225	YES	NO	SWITCH	1.5	460	3	E.C.	E.C.	350	①

NOTES FOR EXHAUST FAN SCHEDULE

- ALL EXHAUST FANS TO BE WIRED FROM MOTOR TO BOX ON EXTERIOR OF FAN ENCLOSURE.
- EC TO PROVIDE A MANUAL STARTER (INCLUDING DISCONNECT). MC TO PROVIDE AND INSTALL A MOTOR RATED RELAY FOR INTERLOCK.
- SPEED CONTROL TO BE FACTORY WIRED TO THE INSIDE HOUSING OF ROOFTOP FANS AND TO THE OUTSIDE CABINET OF INLINE AND CEILING FANS.
- EC TO PROVIDE AND INSTALL LINE VOLTAGE, REVERSE ACTING THERMOSTAT.
- PROVIDE WITH MODEL DB10 PRESSURE SENSING SWITCH KIT AND VIBRATION ISOLATING CLAMPS.
- PROVIDE WITH WHITE ALUMINUM GRILLE.

ROOF MOUNTED AIR TERMINALS SCHEDULE											
UNIT NO	MFR.	MODEL	AREA SERVED	CURB SIZE		HOOD SIZE		THROAT SIZE		WEIGHT	REMARKS
				WIDTH	LENGTH	WIDTH	LENGTH	WIDTH	LENGTH		
RH-1	COOK	GR	HALL 112	41.5	41.5	48	54	36	36	250	
RH-2	COOK	GR	HALL 101	41.5	41.5	48	54	36	36	250	
RH-2	COOK	GI	KITCHEN 123	21.5	29.5	32	36	16	24	250	

ELECTRIC WALL HEATER SCHEDULE							
SYMBOL	MANUF.	MODEL	LOCATION	WATTS	VOLTS	PHASE	REMARKS
EW-1	KING	WHF1215	TOILET 108	1500	120	1	①②
EW-2	KING	WHF1210	HALL 101	1000	120	1	①②
EW-3	KING	WHF1210	TOILET 109	500	120	1	①②
EW-4	KING	WHF1210	HALL 112	1000	120	1	①②
EW-5	KING	WHF1210	TOILET 120	500	120	1	①②
EW-6	KING	WHF1210	ALCOVE 121	1000	120	1	①②
EW-7	KING	WHF1210	TOILET 122	500	120	1	①②

NOTES FOR ELECTRIC WALL HEATER SCHEDULE:

- PROVIDE WITH SINGLE POLE THERMOSTAT KIT.
- PROVIDE WITH RECESS WALL CAN.

HEAT PUMP ROOFTOP PACKAGED UNIT SCHEDULE																									
UNIT NO	MFR.	MODEL	LOCATION	AREA SERVED	EER (SEER)	COOLING CAPACITY			HEATING			BLOWER			WEIGHT (lbs)	ELECTRICAL		STARTER FURN. BY	DISCONNECT FURN. BY	DUCT SMOKE DETECTOR FURN. BY	REMARKS				
						TOTAL MBH	SENS. @ 80°F	ECONOMIZER	TOTAL MBH	COP (HSPF)	AUX. KW	STEPS	CFM	MIN. OSA		EX. S.P. (IN. WC)	HP					EXHAUST MOTOR (HP)	MCA	VOLTS	Ø
HP-1	TRANE	WSC048	ROOF	KITCHEN	(10.5)	52.2	36.7	100%	46.8	(6.90)	12	2	1500	315	0.68	0.6	-	725	30.9	460	3	MFR	EC	-	①②⑥
HP-2	TRANE	WSC072	ROOF	OFFICE	10.6	74.7	59.9	100%	68.9	3.3	18	1	2440	575	0.68	1.0	1.0	1150	43.8	460	3	MFR	EC	EC ③	①⑥⑦
HP-3	TRANE	WSC036	ROOF	TODDLERS	(10.2)	38.1	28.5	100%	34.8	(6.95)	12	2	1250	340	0.65	0.33	-	700	29.3	460	3	MFR	EC	-	①②⑥
HP-4	TRANE	WSC048	ROOF	TODDLERS	(10.5)	50.8	38.0	100%	46.8	(6.90)	12	2	1550	260	0.66	0.6	-	725	30.9	460	3	MFR	EC	-	①②⑥
HP-5	TRANE	WSC060	ROOF	PRESCHOOL	(10.1)	63.1	47.5	100%	58.8	(7.00)	12	2	2000	350	0.68	0.9	-	750	34.2	460	3	MFR	EC	EC ③	①②⑥
HP-6	TRANE	WSC060	ROOF	PRESCHOOL	(10.1)	63.1	47.5	100%	58.8	(7.00)	17.4	2	2000	430	0.67	0.9	-	750	42.3	460	3	MFR	EC	EC ③	①②⑥

NOTES FOR ROOFTOP PACKAGED UNIT SCHEDULE

- PROVIDE WITH SINGLE POINT ELECTRICAL CONNECTION.
- PROVIDE WITH BAROMETRIC RELIEF.
- EC TO PROVIDE AND WIRE. MC TO INSTALL IN RETURN DUCT.
- COOLING CAPACITY BASED ON ARI STANDARD 210/240: 95°F OUTDOOR AIR TEMPERATURE AND 80°F db/67°F wb ENTERING EVAPORATOR COIL AIR.
- HEATING CAPACITY BASED ON 47°F OUTDOOR AIR TEMPERATURE AND 70°F INDOOR.
- BELT DRIVE MOTOR.
- PROVIDE WITH FIELD INSTALLED POWER EXHAUST.

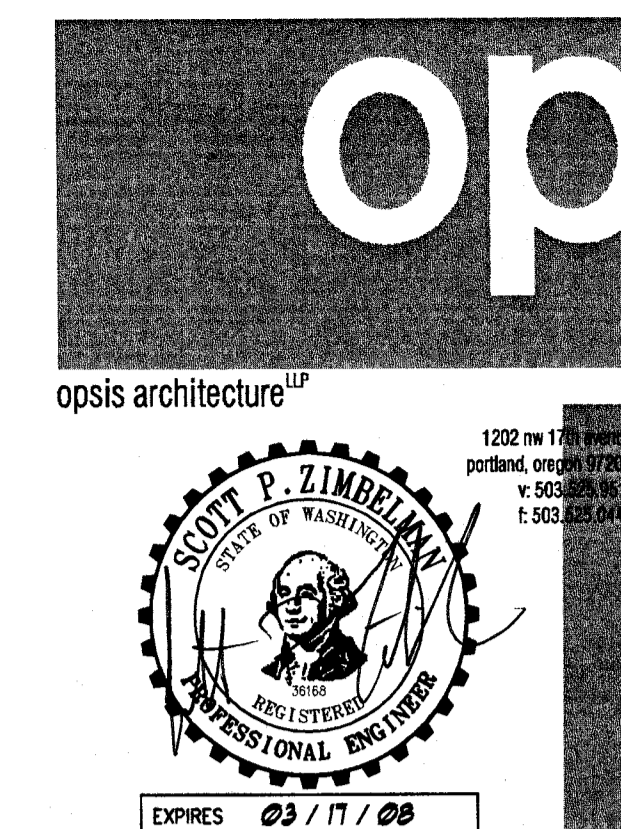

GARNERO FAMILY CHILDCARE CENTER

PIERCE COLLEGE, PUYALLUP  
1601 39th AVENUE, SE  
PUYALLUP, WA. 98374



510 Capitol Way S.  
Olympia, WA 98501  
Tel: 360.943.6774  
Fax: 360.352.7005  
msgarch.com

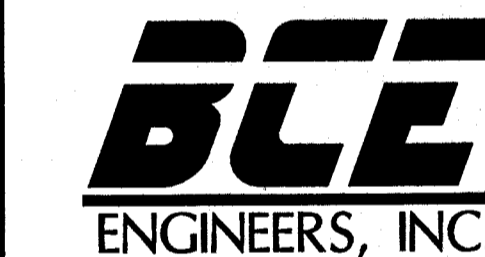

6021 12TH STREET E. SUITE 200  
TACOMA, WA 98424  
(253) 922-0446 FAX (253) 922-0896

REVISIONS:

REVISION NUMBER	DESCRIPTION	REVISION EDITION	CLOSING DATE

© 2001 op architecture llp  
ALL RIGHTS RESERVED

THESE DRAWINGS ARE THE PROPERTY OF OPSIS ARCHITECTURE LLP AND ARE NOT TO BE USED OR REPRODUCED IN ANY MANNER, WITHOUT PRIOR WRITTEN PERMISSION.

date 03-10-06

Sheet Title

MECHANICAL  
LEGEND &  
SCHEDULES

Sheet No.

M1.01

Job No.  
2005-124 G (1-1)

PLUMBING FIXTURE SCHEDULE											
UNIT NO	FIXTURE	MOUNTING	MANUFACTURER AND MODEL NUMBERS				W	V	HW	CW	REMARKS
P-1	WATER CLOSET ADA	FLOOR	TOILET: ELJER SIGNATURE 111-2145-00 SEAT: CHURCH 9500C FLUSH VALVE: SLOAN ROYAL 111				4"	2"	-	1"	ADA COMPLIANT, SEAT MUST BE 17" HIGH MINIMUM 19" HIGH MAXIMUM.
P-1A	WATER CLOSET CHILD HEIGHT	FLOOR	TOILET: ELJER KINDERGARTEN 111-1000 SEAT: BEMIS 1580C FLUSH VALVE: SLOAN ROYAL 111				4"	2"	-	1"	PROVIDE BOLT CAPS
P-2	LAVATORY ADA	WALL	SINK: ELJER BLAIR 051-1304 FITTINGS: TOTO 5GSC-10 SUPPLIES: EBC LAH16 TRAP: DEARBORN BRASS 17GA W/ GROUND JOINT				2"	1/2"	1/2"	1/2"	ADA COMPLIANT, PROVIDE WITH EBC INSTITUTIONAL ADA INSULATOR KIT.
P-3	SINGLE COMPARTMENT STAINLESS SINK	COUNTER	SINK: JUST #SL-2125-A-GR FITTINGS: CHICAGO FAUCETS 1201-ACP SUPPLIES: EBC #LAH16 WASTE: JUST #J-35 TRAP: EBC #TS150				2"	1/2"	1/2"	1/2"	
P-4	SERVICE SINK	FLOOR	FIXTURE: FLORESTONE #MSR-2424 FITTINGS: CHICAGO FAUCETS #897VB WASTE: FLORESTONE #MR-375 TRAP: CAST IRON				3"	2"	3/4"	3/4"	PROVIDE WITH WEDGE-LOK SEAL #MR-374
P-5	INFRARED SENSOR WASHFOUNTAIN	FLOOR	FIXTURE: BRADLEY MF2949/IR SUPPLIES: EBC #LAH16 TRAP: EBC #TS150				2"	1/2"	1/2"	1/2"	
P-6	TWO-LEVEL ADA DRINKING FOUNTAIN	WALL	HAWS #1119.14 STAINLESS STEEL FURNISH WITH TRAP, SERVICE SUPPLY STOP AND SUPPORT SYSTEM				2"	1/2"	-	1/2"	BARRIER FREE, DUAL HEIGHT
P-7	CLOTHES WASHER WALL BOX	WALL	FIXTURE: OATEY WMOB				2"	1/2"	1/2"	1/2"	PROVIDE W/ INTEGRAL WATER HAMMER ARRESTORS
P-8	STORAGE SINK	COUNTER	FIXTURE: FLORESTONE SR FITTINGS: CHICAGO FAUCETS #897VB WASTE: FLORESTONE #MR-375 TRAP: EBC #TS150				3"	2"	3/4"	3/4"	
P-9	FLOOR SINK	WALL	FIXTURE: ZURN Z1901				SIZE PER PLANS	-	-		
P-10	ICE MACHINE WALL BOX	WALL	FIXTURE: OATEY IMOB				-	-	-	1/2"	

KITCHEN PLUMBING FIXTURE SCHEDULE											
P-100 FIXTURES ARE SUPPLIED BY THE G.C. - ALL CONNECTIONS TO BE MADE BY THIS CONTRACTOR, FITTING STOPS, RISERS, TRAPS, AND ALL OTHER APPURTENANCES ARE TO BE PROVIDED BY THIS CONTRACTOR.											
P-101	HAND SINK	COUNTER	SINK BY OTHERS, INSTALLATION AND CONNECTION BY THIS CONTRACTOR WASTE: JUST #J-35-FS				2"	1/2"	1/2"	1/2"	
P-102	PREP SINK	COUNTER	SINK BY OTHERS, INSTALLATION AND CONNECTION BY THIS CONTRACTOR WASTE: JUST #J-35-FS (2 EACH)				2"	1/2"	3/4"	3/4"	INDIRECT WASTE PROVIDE CONCEALED STOPS
P-103	TWO COMP SINK	COUNTER	SINK BY OTHERS, INSTALLATION AND CONNECTION BY THIS CONTRACTOR WASTE: JUST #J-35-FS (2 EACH)				-	-	1/2"	1/2"	INDIRECT WASTE PROVIDE CONCEALED STOPS
P-104	TRIPLE SINK	COUNTER	SINK BY OTHERS, INSTALLATION AND CONNECTION BY THIS CONTRACTOR WASTE: JUST #J-35-BLA (3 EACH) & JUST JCW-203				2"	1/2"	1/2" (2)	1/2" (2)	PROVIDE CONCEALED STOPS
P-105	DISHWASHER	COUNTER	DISHWASHER BY OTHERS, INSTALLATION AND CONNECTION BY THIS CONTRACTOR				-	-	3/4"	-	INDIRECT WASTE PROVIDE CONCEALED STOPS INSTALL PER MANUFACTURERS RECOMMENDATIONS.

PUMP SCHEDULE												
UNIT NO	MFR.	MODEL	LOCATION	MOTOR		HEAD (FT)	FLOW (GPM)	ELECTRICAL		STARTER FURN. BY	DISCONNECT FURN. BY	REMARKS
				HP	RPM			MCA	VOLTS			
CP-1	ARMSTRONG	E7B	JANITOR 110	1/12	3000	10	12	1.5	120	1	①	①

NOTES FOR CIRCULATION PUMP SCHEDULE

① EC TO PROVIDE A MANUAL STARTER (INCLUDING DISCONNECT). MC TO PROVIDE AND INSTALL A MOTOR RATED RELAY FOR CONTROLS INTERLOCK.

WATER HEATER SCHEDULE												
UNIT NO	MFR.	MODEL	LOCATION	TANK SIZE (GAL)	AMPS	RECOVERY (GPH) @ 100' F RISE	WET WEIGHT (LB)	ELECTRICAL			DISCONNECT FURN. BY	REMARKS
								KW	VOLTS	Ø		
HWT-1	LOCHINVAR	HVX-30-150	JANITOR 110	150	36	123	2075	30	480	3	EC	① ②

NOTES FOR WATER HEATER SCHEDULE

① SINGLE POINT POWER CONNECTION. PROVIDE ALL POWER TRANSFORMERS AS NECESSARY.

② SET TEMPERATURE AT 120° F.

ELECTRIC DUCT COIL SCHEDULE													
UNIT NO	MFR.	MODEL	LOCATION	COIL KW	COIL SIZE	FACE VEL.	DESIGN CFM	INTERLOCK	ELECTRICAL		STARTER FURN. BY	DISCONNECT FURN. BY	REMARKS
									VOLTS	Ø			
DC-1	INDEECO	QUA	KITCHEN	20.0	20"x20"	1000	1800	③	460	3	MFR.	MFR.	① ② ④

NOTES FOR ELECTRIC DUCT COIL SCHEDULE

① PROVIDE DUCT COILS WITH INTERNAL FUSED SUBDIVISIONS PER NEC. ③ PROVIDE UNIT WITH DOOR INTERLOCKING DISCONNECT AND SCR CONTROL.

② PROVIDE WITH A SINGLE POINT POWER CONNECTION.

④ PROVIDE AIRFLOW SWITCH AND INSTALL PER MANUFACTURERS RECOMMENDATIONS.

PLUMBING LEGEND	
SYMBOL	DESCRIPTION
↔	DOMESTIC COLD WATER (CW)
↔	DOMESTIC HOT WATER (HW)
↔	DOMESTIC HOT WATER CIRCULATING (HWC)
↔	SOIL, WASTE (S, W)
↔	VENT (V), OR HIDDEN BELOW WASTE
↔	EXISTING PIPING
↔	NATURAL GAS PIPING
∩	PIPE DOWN
∪	PIPE UP
○	WASTE UP
∩	WALL CLEANOUT
○	FLUSH CLEANOUT (FCO/SCO)
∥	CLEAN OUT (CO)
○	IN LINE WASTE CONNECTION
⊗	P-TRAP
↔	TEE PIPE DOWN
↔	TEE PIPE UP
↔	TEE DOWN AND OUT
↔	TEE UP AND OUT
↔	TEE DOWN
↔	TEE
↔	ELBOWS, 45° & 90°
↔	CAP
↔	PUMP
↔	FREEZE PROOF WALL HYDRANT (FWH)
↔	STRAINER
↔	UNION
↔	THERMOMETER
↔	PRESSURE GAGE
↔	FLEXIBLE PIPE CONNECTION
↔	FLOOR DRAIN
↔	FLOOR FUNNEL DRAIN
↔	CROSSING LINES, NON CONNECTIONING
↔	PIPE CONTINUATION
↔	FLOW DIRECTION
↔	TRAP PRIMER WITH ACCESS PANEL
↔	AQUASTAT
↔	GATE VALVE (GV)
↔	GLOBE VALVE
↔	CHECK VALVE (CV) ARROW SHOWN IN DIRECTION OF FLOW
↔	FLOW CONTROL VALVE
↔	TEMP./PRESS. RELIEF VALVE (T&PRV)
↔	BALL VALVE
↔	GAS COCK
↔	BUTTERFLY VALVE
↔	PRESSURE REDUCING VALVE
↔	DRAIN VALVE
↔	BALANCING COCK (BC)

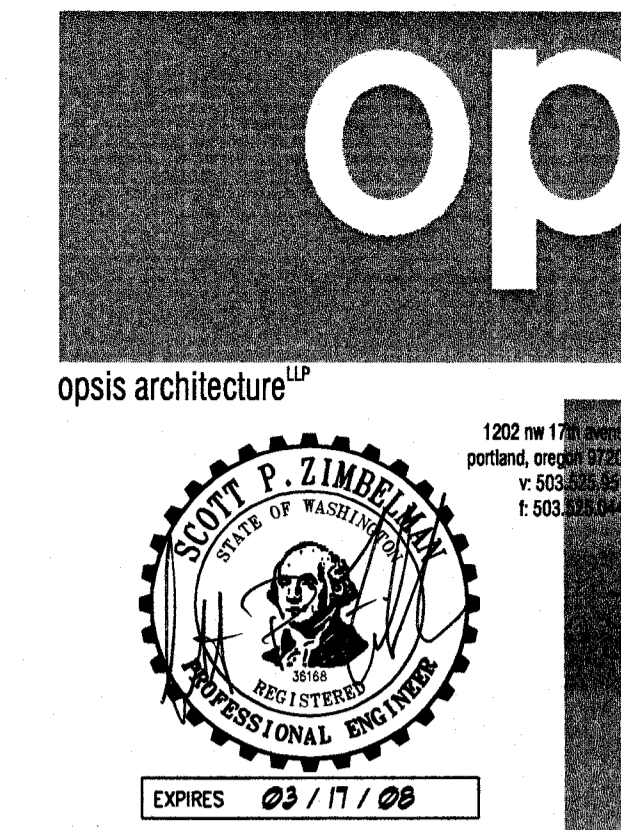

**GARNERO FAMILY CHILDCARE CENTER**

PIERCE COLLEGE, PUYALLUP  
1601 39th AVENUE, SE  
PUYALLUP, WA. 98374



510 Capital Way S.  
Olympia, WA 98501  
Tel 360.943.6774  
Fax 360.352.7005  
msgarch.com



6021 12TH STREET E., SUITE 200  
T A C O M A W 9 8 4 2 4  
(253) 922-0446 FAX (253) 922-0896

REVISIONS:

REVISION NUMBER	DATE	DESCRIPTION	REVISION EDITION	CLOSING DATE

© 2001 opis architecture lp  
ALL RIGHTS RESERVED  
THESE DRAWINGS ARE THE PROPERTY  
OF OPIS ARCHITECTURE LP AND ARE  
NOT TO BE USED OR REPRODUCED  
IN ANY MANNER, WITHOUT PRIOR  
WRITTEN PERMISSION.

date 03-10-06

Sheet Title  
**MECHANICAL LEGEND & SCHEDULES**

Sheet No.

**M1.02**

Job No.  
2005-124 G (1-1)

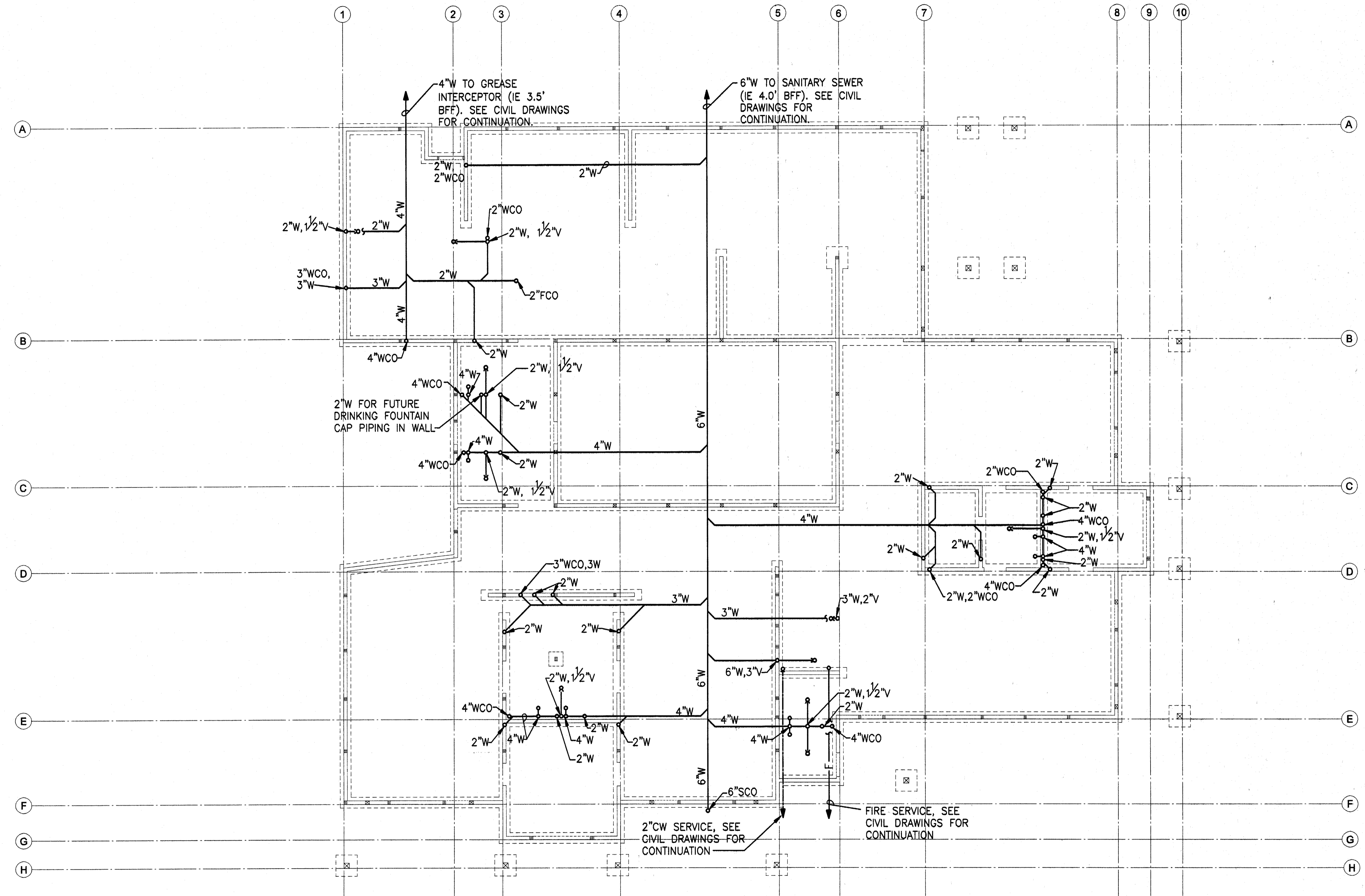
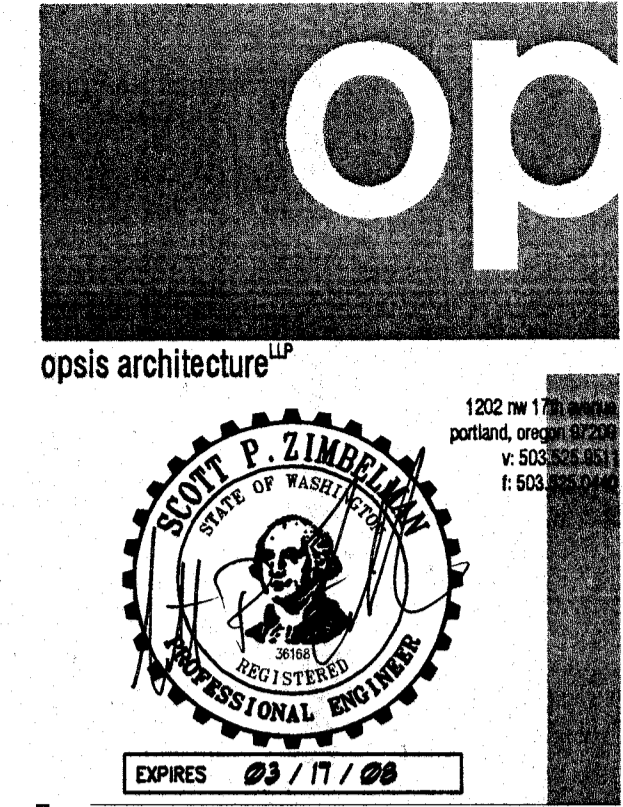

**MECHANICAL FOUNDATION PLAN**  
1/8"=1'-0"

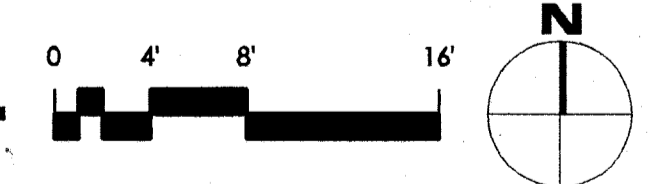

**GARNERO  
FAMILY  
CHILDCARE  
CENTER**

PIERCE COLLEGE, PUYALLUP  
1601 39th AVENUE, SE  
PUYALLUP, WA. 98374

**msg**  
architects

510 Capitol Way S.  
Olympia, WA 98501  
Tel: 360.943.6774  
Fax: 360.352.7005  
msgarch.com

**BCE**  
ENGINEERS, INC.

6021 12TH STREET E., SUITE 200  
TACOMA, WA 98424  
(253) 922-0446 FAX (253) 922-0896

REVISIONS:

REVISION NUMBER	DESCRIPTION	REVISION EDITION	CLOSING DATE

© 2001 opis architecture llp  
ALL RIGHTS RESERVED  
THESE DRAWINGS ARE THE PROPERTY  
OF OPIS ARCHITECTURE LLP AND ARE  
NOT TO BE USED OR REPRODUCED  
IN ANY MANNER, WITHOUT PRIOR  
WRITTEN PERMISSION.

date 03-10-06

Sheet Title  
**MECHANICAL  
FOUNDATION  
PLAN**

Sheet No.  
**M2.01**

Job No.  
2005-124 G (1-1)

BID SET



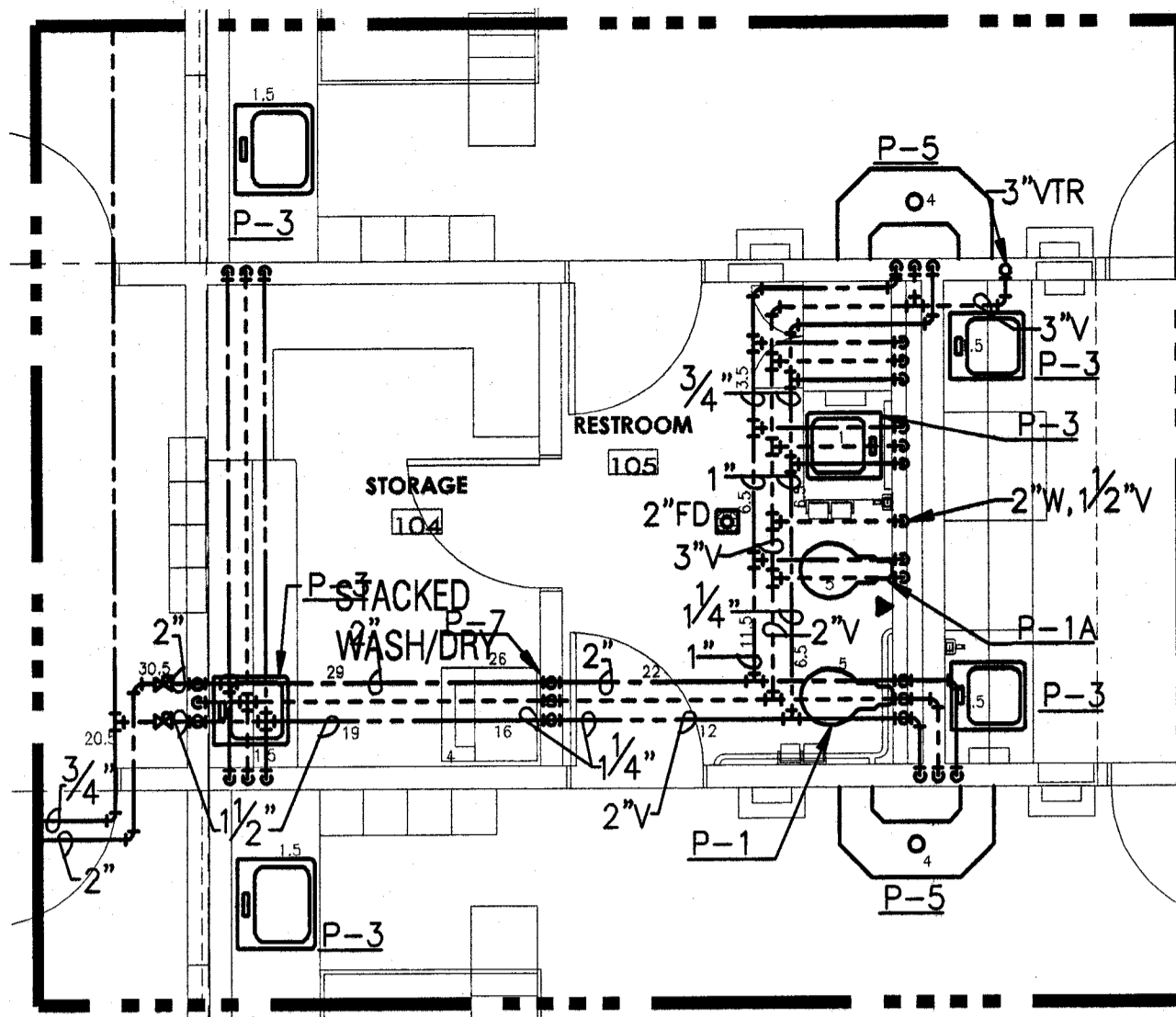

**PARTIAL PLUMBING PLAN (TODDLERS)**

1/4"=1'-0"

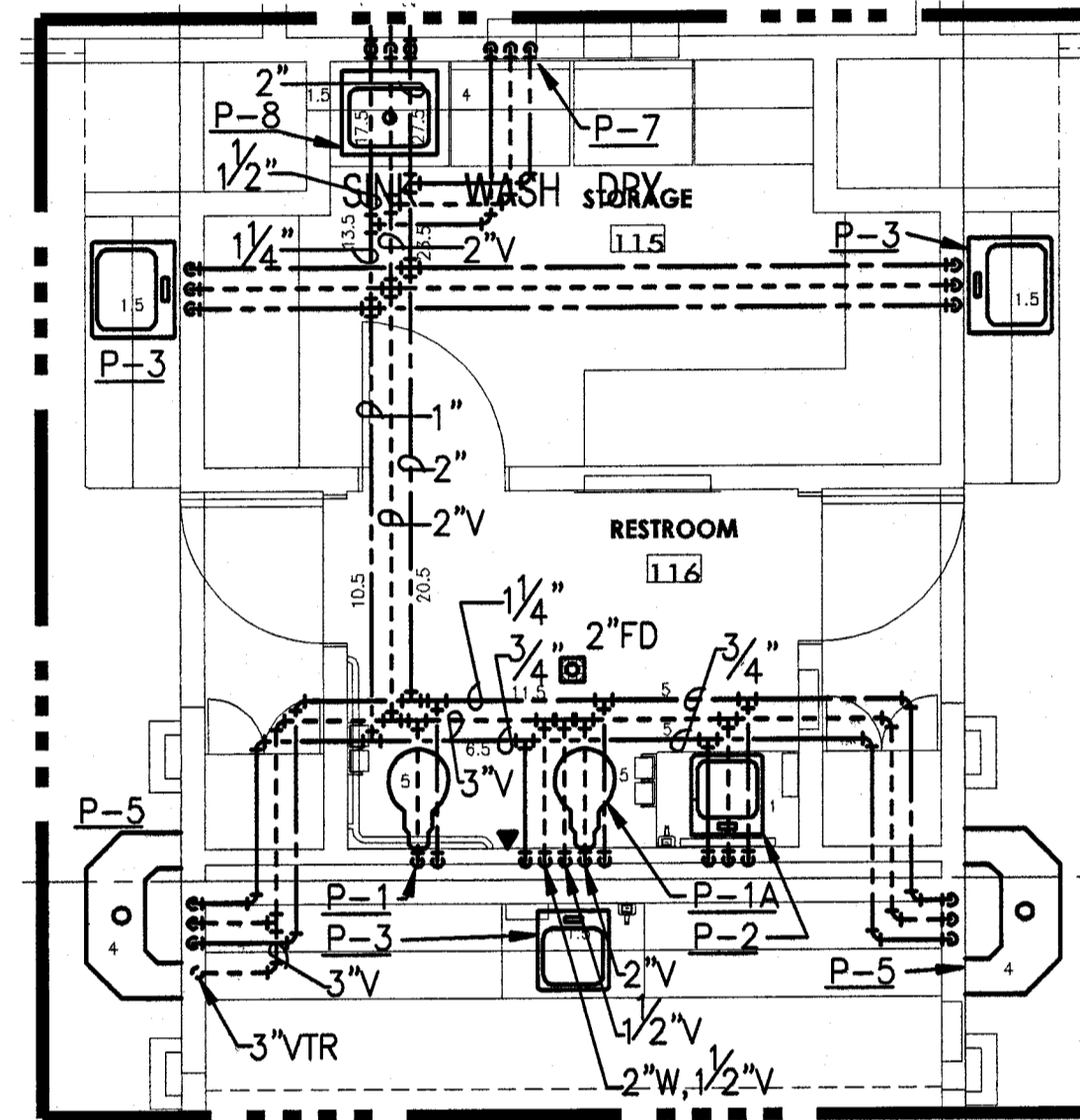

**PARTIAL PLUMBING PLAN (PRE-SCHOOL)**

1/4"=1'-0"

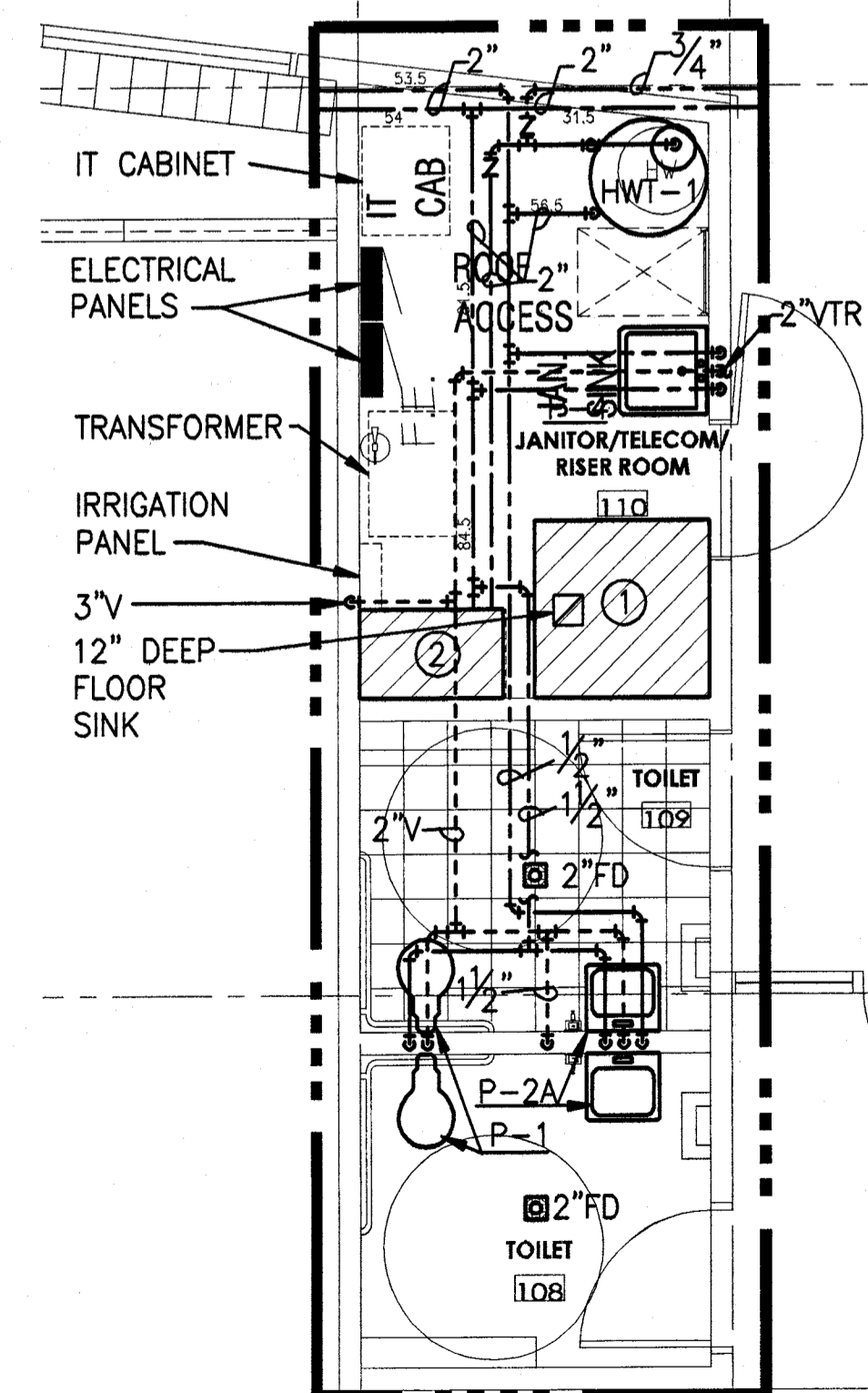

**PARTIAL PLUMBING PLAN (JANITOR 110)**

1/4"=1'-0"

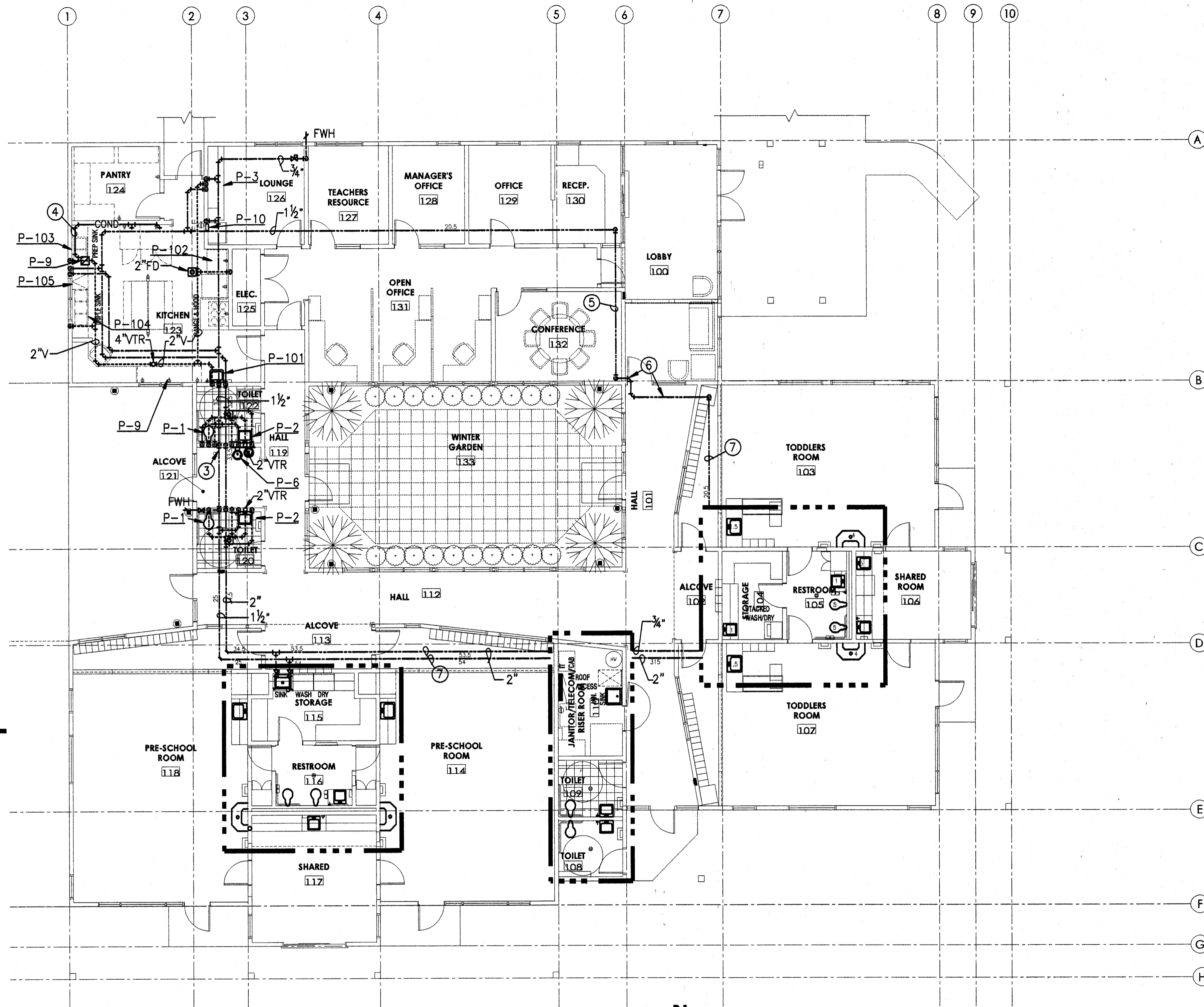

**PLUMBING PLAN**

1/8"=1'-0"

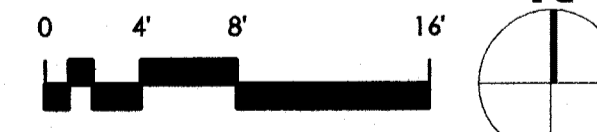

**CONSTRUCTION NOTES**

- ① AREA RESERVED FOR FIRE SPRINKLER RISER, SEE SHEET M4.01 FOR CONFIGURATION.
- ② AREA RESERVED FOR DOMESTIC WATER HEADER, SEE SHEET M5.01 FOR DETAIL.
- ③ PROVIDE 1/2" CW & 2" V ROUGH IN AND WALL CARRIER FOR FUTURE DRINKING FOUNTAIN. SEE ARCHITECTURAL DRAWINGS FOR LOCATION.
- ④ ROUTE 3/4" CONDENSATE FROM FREEZER AND REFRIGERATOR TO FLOOR SINK UNDER P-103. PROVIDE 1/2" CONNECTION W/ UNION TO EACH PIECE OF EQUIPMENT.
- ⑤ ROUTE PIPING IN JOIST SPACE.
- ⑥ ROUTE PIPING PARALLEL TO FIRE SPRINKLER PIPING, UNDER BEAM & FIRE SPRINKLER MAIN, SEE SHEET M4.02 FOR FIRE SPRINKLER ROUTE. COORDINATE INSTALLATION WITH GC.
- ⑦ ROUTE PIPING IN SOFFIT.



opsis architecture  
 1202 NW 17th Avenue  
 Portland, Oregon 97209  
 Tel: 503.352.0111  
 Fax: 503.352.0148  
 EXPRES 03/11/06

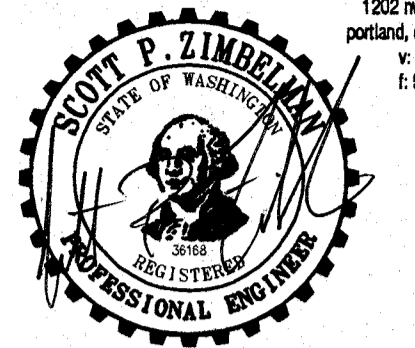

**GARNERO FAMILY  
 CHILDCARE  
 CENTER**

PIERCE COLLEGE, PUYALLUP  
 1601 39th AVENUE, SE  
 PUYALLUP, WA. 98374

**msg's**  
 architects

510 Capital Way S.  
 Olympia, WA 98501  
 Tel 360.943.6774  
 Fax 360.352.7005  
 msg'sarch.com

**BLE**  
 ENGINEERS, INC.

8021 12TH STREET E, SUITE 200  
 TACOMA, WA 98424  
 (253) 922-0446 FAX (253) 922-0886

**REVISIONS:**

REVISION NUMBER	DESCRIPTION	REVISION EDITION	CLOSING DATE

© 2001 opsis architecture llp  
 ALL RIGHTS RESERVED  
 THESE DRAWINGS ARE THE PROPERTY  
 OF OPSIS ARCHITECTURE LLP AND ARE  
 NOT TO BE USED OR REPRODUCED  
 IN ANY MANNER WITHOUT PRIOR  
 WRITTEN PERMISSION.

date 03-10-06

Sheet Title

**PLUMBING  
 PLAN**

Sheet No.

**M2.02**

Job No.  
 2005-124 G (1-1)

BID SET

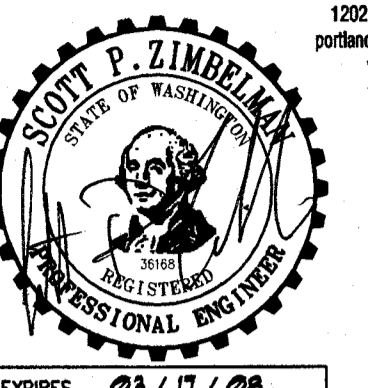

**GARNERO FAMILY  
CHILD CARE  
CENTER**

PIERCE COLLEGE, PUYALLUP  
1601 39th AVENUE, SE  
PUYALLUP, WA. 98374

**msg's**  
architects

510 Capital Way S.  
Olympia, WA 98501  
Tel. 360.943.6774  
Fax. 360.352.7005  
msg'sarch.com

**BLE**  
ENGINEERS, INC.

8021 12TH STREET E., SUITE 200  
TACOMA, WA 98424  
(253) 922-0446 FAX (253) 922-0896

REVISIONS:

REVISION	DATE	BY	DESCRIPTION	REVISION EDITION	CLOSING DATE

© 2001 opsis architecture llp  
ALL RIGHTS RESERVED  
THESE DRAWINGS ARE THE PROPERTY  
OF OPSIS ARCHITECTURE LLP AND ARE  
NOT TO BE USED OR REPRODUCED  
IN ANY MANNER, WITHOUT PRIOR  
WRITTEN PERMISSION.

date 03-10-06

Sheet Title  
**MECHANICAL  
REFLECTED  
CEILING PLAN**

Sheet No.  
**M3.01**

Job No.  
2005-124 G (1-1)

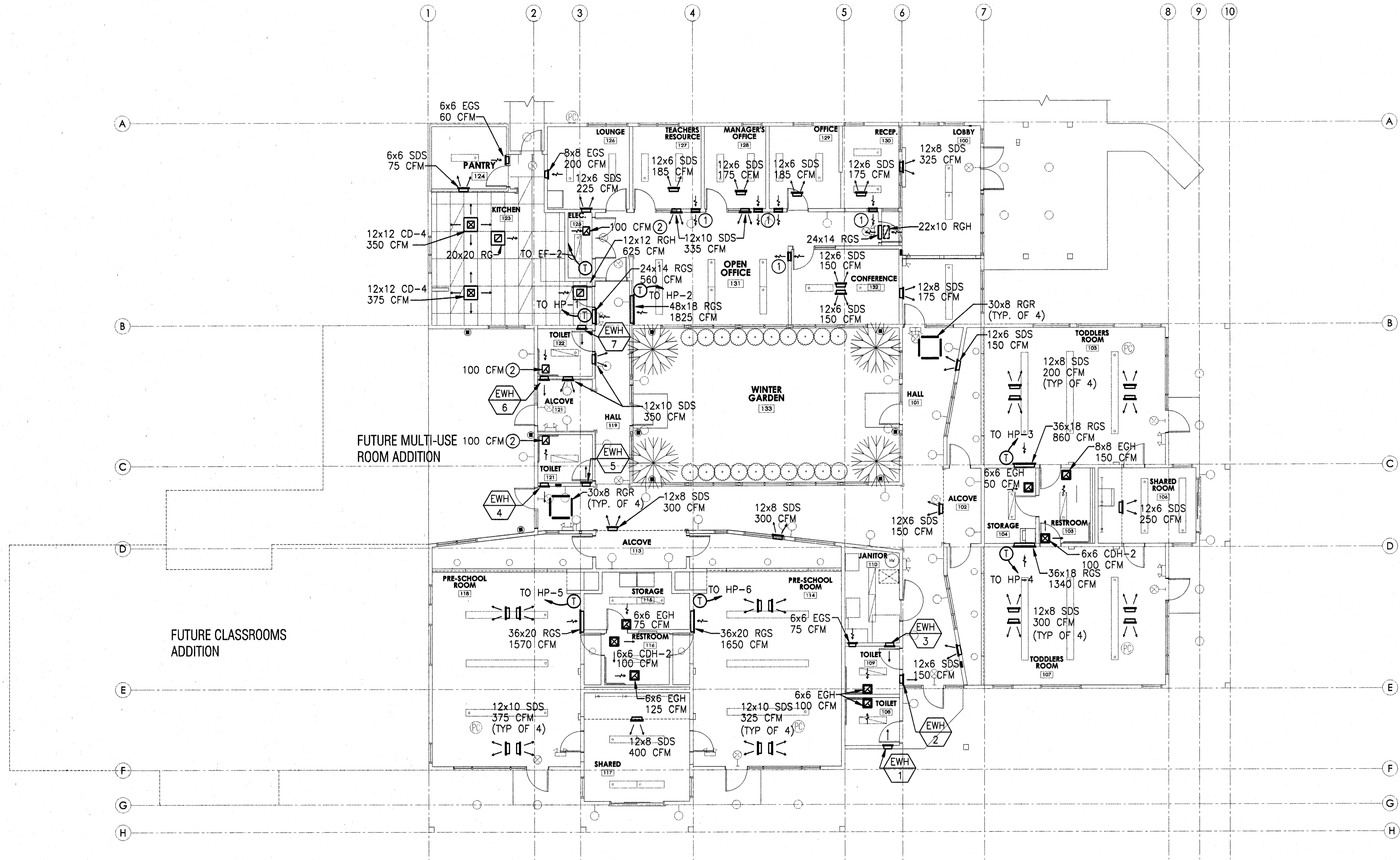

**MECHANICAL REFLECTED CEILING PLAN**  
1/8"=1'-0"

- CONSTRUCTION NOTES**
- ① TRANSFER GRILLE ASSEMBLY, INSTALL PER INSTALLATION DETAIL ON SHEET M5.02.
  - ② EXHAUST GRILLE PROVIDED WITH FAN.

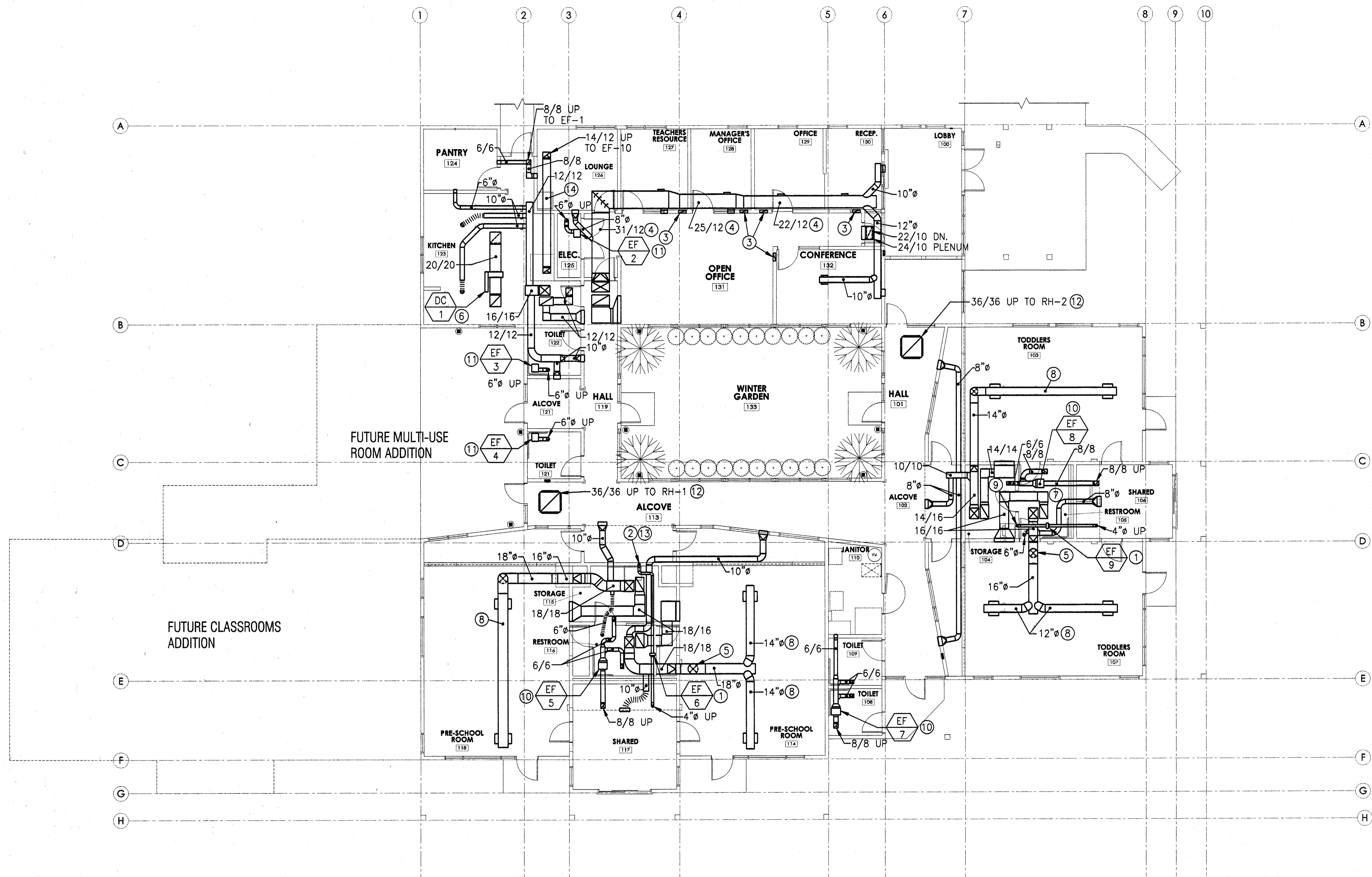

**MECHANICAL FURRED CEILING PLAN**

1/8"=1'-0"

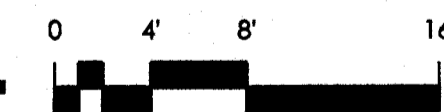

**GENERAL NOTES**

1. ALL EXPOSED ROUND DUCT SHALL BE LINED SPIRAL DUCT.

**CONSTRUCTION NOTES**

1. SEE DRYER BOOSTER FAN INSTALLATION DETAIL ON SHEET M5.02.
2. 4" DUCT DOWN TO DRYER, COORDINATE HEIGHT OF OUTLET WITH DRYER CONNECTION. INSTALL SECONDARY LINT FILTER ABOVE DRYER WITH ACCESS IN STORAGE 115. SEE INSTALLATION DETAIL ON SHEET M5.02.
3. TRANSFER GRILLE ASSEMBLY, INSTALL PER INSTALLATION DETAIL ON SHEET M5.02.
4. FLAT OVAL DUCT, ROUTE AS TIGHT TO UNDERSIDE OF BEAMS AS POSSIBLE.
5. HOLD UP ELBOW AS TIGHT TO WALL AS POSSIBLE.
6. DUCT COIL PANEL SHALL BE INSTALLED ON BOTTOM OF DUCT FOR ACCESS.
7. INSTALL DUCTWORK UNDER LOW ROOF WITH AN 8" CLEARANCE BETWEEN STRUCTURE AND DUCTWORK TO ALLOW FIRE SPRINKLER PIPING TO ROUTE ABOVE.
8. BOTTOM OF DUCT AT 12'-0" ABOVE FINISHED FLOOR.
9. 4" DUCT DOWN TO DRYER, COORDINATE HEIGHT OF OUTLET WITH DRYER CONNECTION. INSTALL SECONDARY LINT FILTER ABOVE DRYER WITH ACCESS IN RESTROOM 105. SEE INSTALLATION DETAIL ON SHEET M5.02.
10. SEE INLINE EXHAUST FAN INSTALLATION DETAIL ON SHEET M5.02.
11. SEE CEILING MOUNTED EXHAUST FAN INSTALLATION DETAIL ON SHEET M5.02.
12. RELIEF ASSEMBLY, BOTTOM OF PLENUM SHALL NOT EXTEND BELOW GLULAM BEAM. PAINT PLENUM WITH COLOR SELECTED BY THE ARCHITECT.
13. COORDINATE LOCATION OF DROP IN WALL WITH PARENT CUBBIES, SEE SHEET A2.01.
14. DUCT SHALL BE FIRE WRAPPED PER SPECIFICATION SECTION 15870.

**op**  
 opsis architecture LP  
 1222 NW 17th Avenue  
 Portland, Oregon 97209  
 v: 503.253.9511  
 f: 503.253.9446

SCOTT P. LIMBRECHT  
 STATE OF WASHINGTON  
 REGISTERED PROFESSIONAL ENGINEER  
 EXPIRES 03/17/08

**GARNERO FAMILY  
 CHILDCARE  
 CENTER**

PIERCE COLLEGE, PUYALLUP  
 1601 39th AVENUE, SE  
 PUYALLUP, WA. 98374

**msg**  
 architects

510 Capital Way S.  
 Olympia, WA 98501  
 Tel 360.943.6774  
 Fax 360.352.7005  
 msgsrch.com

**BCE**  
 ENGINEERS, INC.

6021 12TH STREET E., SUITE 200  
 T A C O M A , W A 9 8 4 2 4  
 (253) 922-0446 FAX (253) 922-0896

**REVISIONS:**

REVISION NUMBER	DESCRIPTION	REVISION EDITION	CLOSING DATE

© 2001 opsis architecture LP  
 ALL RIGHTS RESERVED

THESE DRAWINGS ARE THE PROPERTY  
 OF OPSIS ARCHITECTURE LP AND ARE  
 NOT TO BE USED OR REPRODUCED  
 IN ANY MANNER, WITHOUT PRIOR  
 WRITTEN PERMISSION.

date 03-10-06

Sheet Title

**MECHANICAL  
 FURRED CEILING  
 PLAN**

Sheet No.

**M3.02**

Job No.  
 2005-124 G (1-1)

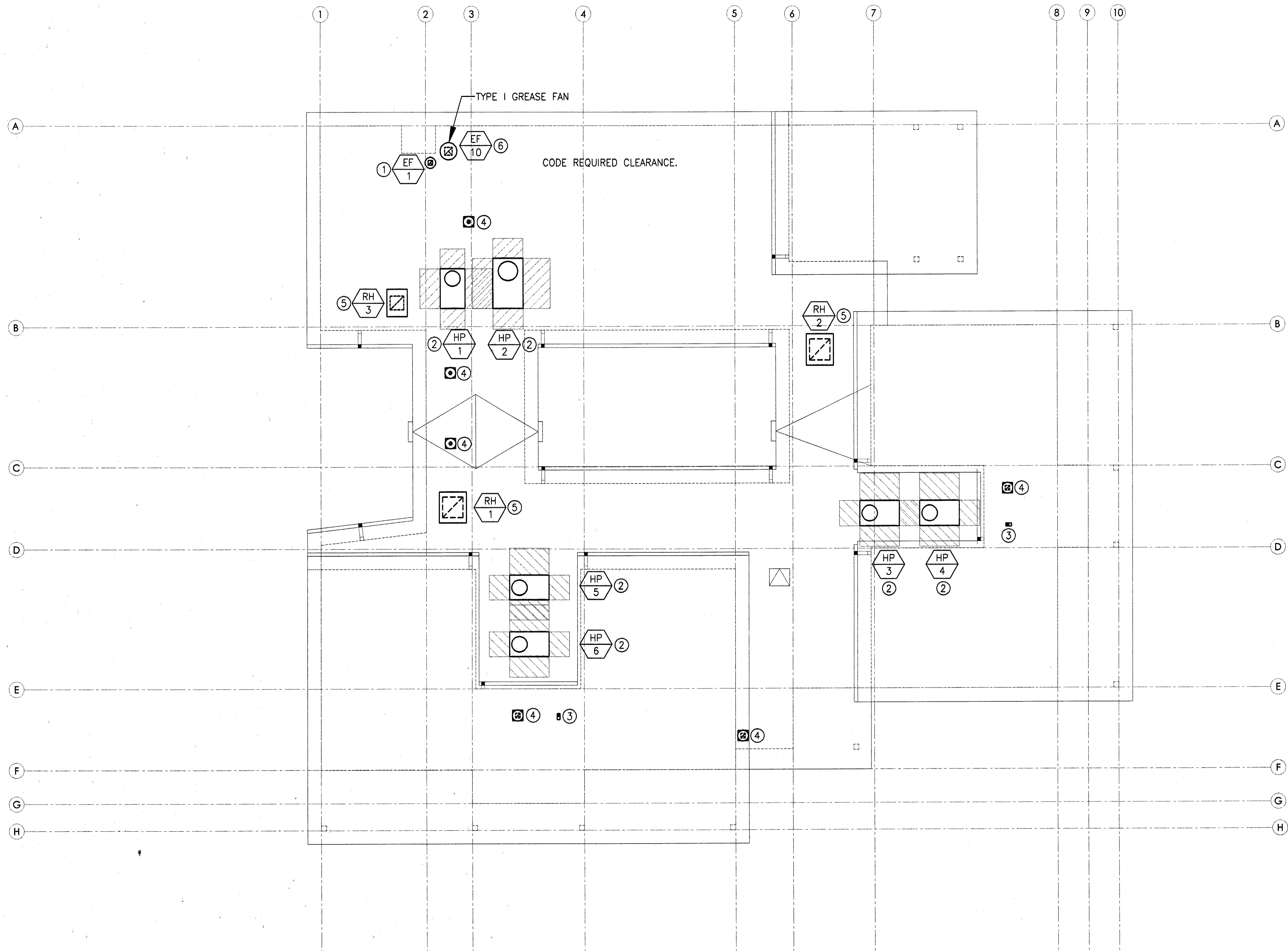

**MECHANICAL ROOF PLAN**  
1/8"=1'-0"

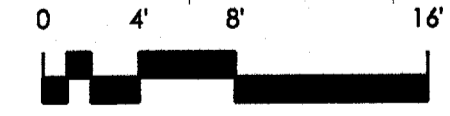

**CONSTRUCTION NOTES**

- ① SEE TYPICAL ROOF MOUNT EXHAUST FAN INSTALLATION DETAIL ON SHEET M5.02.
- ② SEE TYPICAL ROOF MOUNTED HVAC UNIT INSTALLATION DETAIL ON SHEET M5.02.
- ③ VERTICAL DRYER VENT, PROVIDE FLASHING AND COUNTERFLASHING AS REQUIRED FOR WATER TIGHT INSTALLATION.
- ④ EXHAUST ROOF CAP, COOK MODEL PR8 WITH BIRDSCREEN. PROVIDE FLASHING AND COUNTERFLASHING AS REQUIRED FOR WATER TIGHT INSTALLATION.
- ⑤ SEE ROOF HOOD INSTALLATION DETAIL ON SHEET M5.02.
- ⑥ SEE KITCHEN RANGE HOOD EXHAUST FAN INSTALLATION DETAIL ON SHEET M5.02.

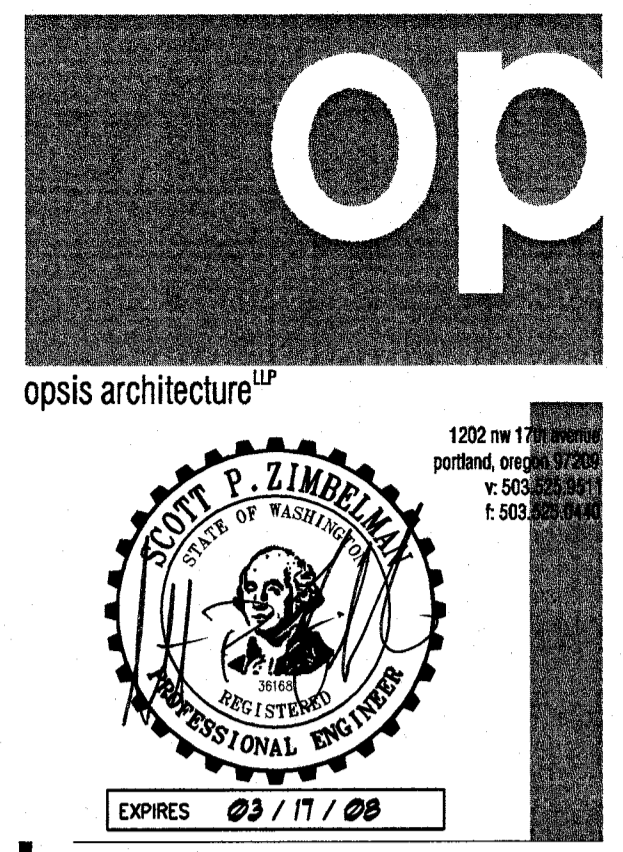

**GARNERO  
FAMILY  
CHILDCARE  
CENTER**

PIERCE COLLEGE, PUYALLUP  
1601 39th AVENUE, SE  
PUYALLUP, WA. 98374



510 Capital Way S.  
Olympia, WA 98501  
Tel 360.943.6774  
Fax 360.352.7005  
msgsrch.com

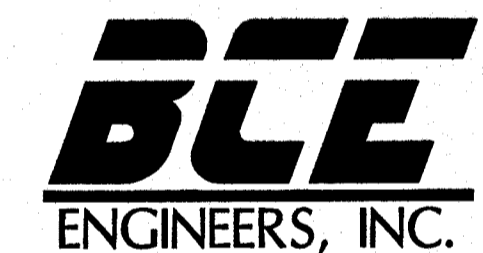

6021 12TH STREET E., SUITE 200  
TACOMA, WA 98424  
(253) 922-0446 FAX (253) 922-0896

REVISIONS:

REVISION NUMBER	DESCRIPTION	REVISION EDITION	CLOSING DATE

© 2001 opis architecture lp  
ALL RIGHTS RESERVED

THESE DRAWINGS ARE THE PROPERTY  
OF OPIS ARCHITECTURE LP AND ARE  
NOT TO BE USED OR REPRODUCED  
IN ANY MANNER, WITHOUT PRIOR  
WRITTEN PERMISSION.

date 03-10-06

Sheet Title  
**MECHANICAL  
ROOF PLAN**

Sheet No.  
**M3.03**

Job No.  
2005-124 G (1-1)



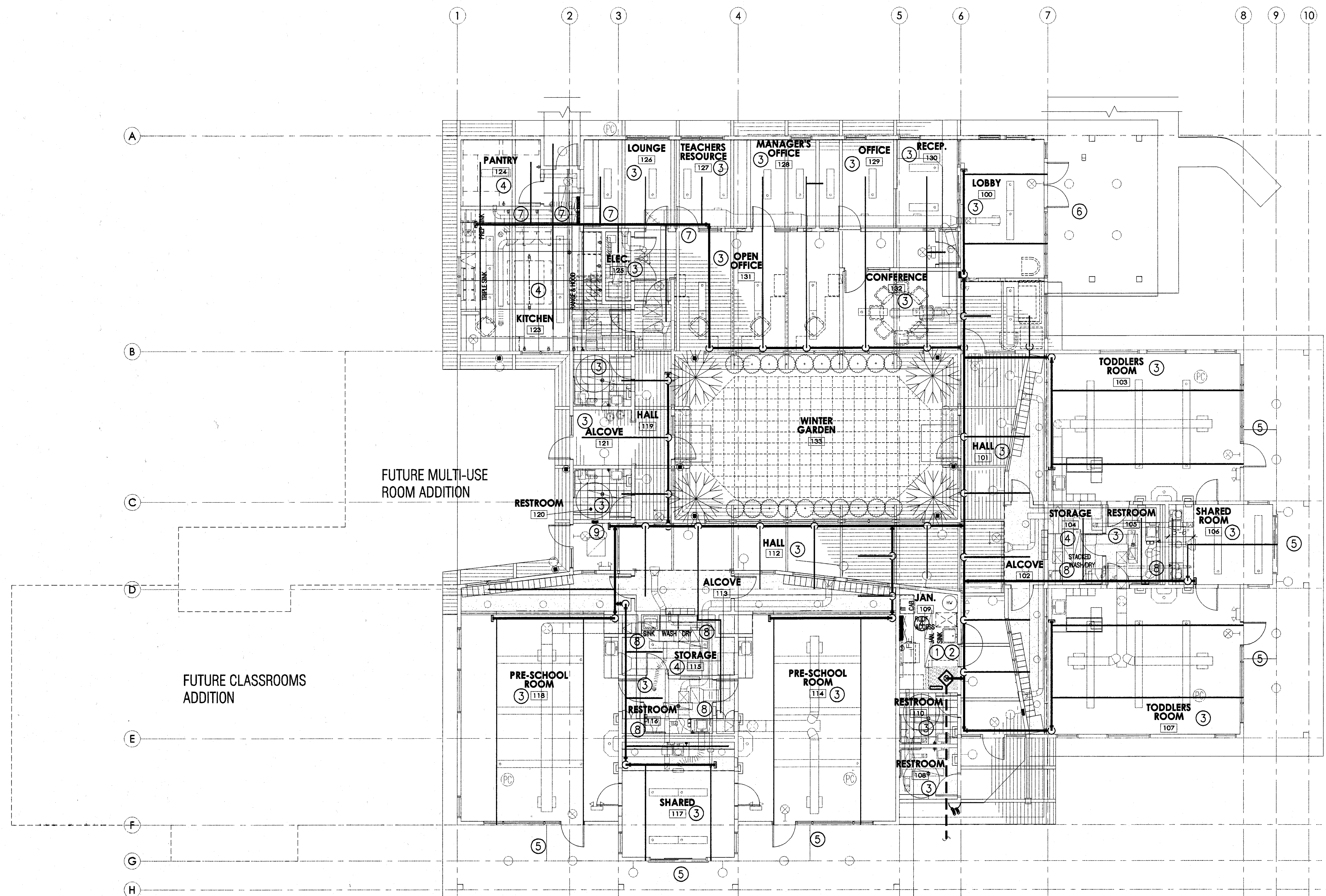

**FIRE PROTECTION FLOOR PLAN**  
1/8"=1'-0"

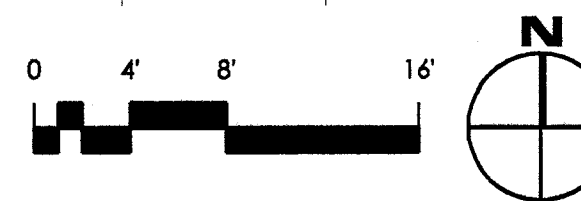

**CONSTRUCTION NOTES**

- ① SEE ENLARGED RISER DETAIL - ELEVATION VIEW ON SHEET M4.01 FOR ADDITIONAL NOTES.
- ② SHADED AREA REPRESENTS THE CLEARANCE AREA REQUIRED AROUND THE FIRE PROTECTION EQUIPMENT IN WHICH STORAGE OF COMMODITIES IS NOT ALLOWED.
- ③ FIRE PROTECTION SPRINKLER SYSTEM DESIGN SHALL BE BASED ON LIGHT HAZARD OCCUPANCY. SEE PROJECT SPECIFICATIONS AND MINIMUM FIRE PROTECTION DESIGN CRITERIA TABLE ON SHEET M4.01 FOR DESIGN DENSITY AND REMOTE AREA REQUIREMENTS.
- ④ FIRE PROTECTION SPRINKLER SYSTEM DESIGN SHALL BE BASED ON ORDINARY HAZARD GROUP I OCCUPANCY. SEE PROJECT SPECIFICATIONS AND MINIMUM FIRE PROTECTION DESIGN CRITERIA TABLE ON SHEET M4.01 FOR DESIGN DENSITY AND REMOTE AREA REQUIREMENTS.
- ⑤ EXTERIOR CANOPY SHALL BE PROTECTED BY DRY HORIZONTAL SIDEWALL SPRINKLER HEADS.
- ⑥ EXTERIOR CANOPY SHALL BE PROTECTED BY DRY HORIZONTAL SIDEWALL SPRINKLER HEADS. THE DEFLECTOR SHALL BE PLACED AT 12" BELOW THE DECK TO ALLOW THE SPRINKLER HEAD TO DISCHARGE BELOW THE GLU-LAM BEAM.
- ⑦ FIRE PROTECTION SPRINKLER SYSTEM PIPING TO PENETRATE THE STRUCTURAL GLU-LAM BEAMS.
- ⑧ FIRE PROTECTION SPRINKLER PIPING TO BE RAN AT A CENTERLINE ELEVATION OF 6" BOTTOM OF DECK.
- ⑨ THE FIRE PROTECTION SPRINKLER CONTRACTOR SHALL PROVIDE CAPACITY WITHIN THE MAIN TO EXTEND THE SPRINKLER SYSTEM INTO THE FUTURE CLASSROOM ADDITION AND INTO THE FUTURE MULTI-USE ROOM ADDITION. THE INTENT IS TO REMOVE THE GROOVED CAP FOR THE FUTURE EXPANSION. THE FUTURE EXPANSION SPACES ARE SHOWN ON THE BACKGROUNDS FOR PROPOSED SIZES ONLY.

**GENERAL NOTES**

1. GENERAL CONTRACTOR SHALL COORDINATE ALL SHORT TERM SCHEDULES WITH OWNER PRIOR TO COMMENCING WORK.
2. ALL SPRINKLER MAINS ARE ASSUMED TO BE 4" SCHEDULE 10 STEEL PIPE. ALL BRANCH LINES ARE ASSUMED TO BE 2" SCHEDULE 40 STEEL PIPE. THE FIRE PROTECTION SPRINKLER SYSTEM CONTRACTOR SHALL PERFORM HYDRAULIC CALCULATIONS FOR ACTUAL PIPE SIZING.
3. THE FIRE PROTECTION SPRINKLER CONTRACTOR SHALL PROVIDE A MAXIMUM OF A 4" CORE THROUGH THE STRUCTURAL GLU-LAM BEAMS WHERE INDICATED. THE FIRE PROTECTION CONTRACTOR SHALL ALSO PROVIDE A FLEXIBLE COUPLING ON EACH SIDE OF THE PENETRATION LOCATED NO FARTHER THAN 1 FOOT ON EACH SIDE. COORDINATE WITH GENERAL CONTRACTOR PRIOR TO CREATING ANY CORE.
4. THE FIRE PROTECTION SPRINKLER SYSTEM MAIN PIPING SHALL BE INSTALLED BELOW THE STRUCTURAL GLU-LAM BEAMS, EXCEPT FOR THE LOCATIONS DENOTED OTHERWISE.
5. THE FIRE PROTECTION SPRINKLER SYSTEM BRANCH LINE PIPING SHALL BE INSTALLED WITHIN THE BEAM POCKETS AND SHALL UTILIZE PENDENT STYLE SPRINKLER HEADS.

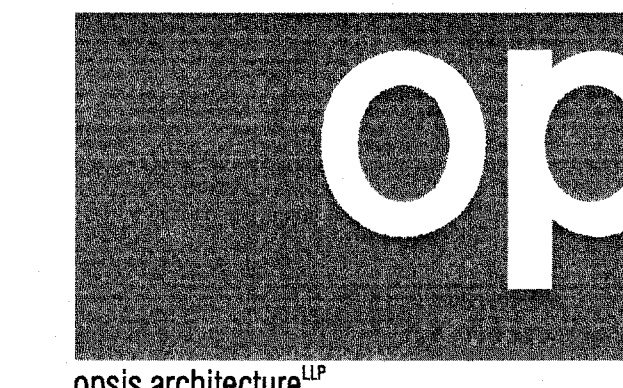

opsis architecture<sup>llp</sup>

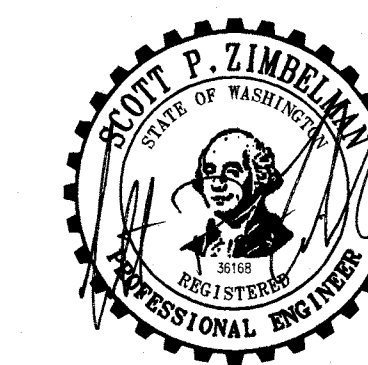

**GARNERO FAMILY  
CHILD CARE  
CENTER**

PIERCE COLLEGE, PUYALLUP  
1601 39th AVENUE, SE  
PUYALLUP, WA. 98374

**msg**  
architects

510 Capitol Way S.  
Olympia, WA 98501  
Tel 360.943.6774  
Fax 360.352.7005  
msgarch.com

**BCE**  
ENGINEERS, INC.

8021 12TH STREET E, SUITE 200  
TACOMA, WA 98424  
(253) 922-0446 FAX (253) 922-0696

**REVISIONS:**

REVISION NUMBER	DESCRIPTION	REVISION EDITION	CLOSING DATE

© 2001 opsis architecture llp  
ALL RIGHTS RESERVED

THESE DRAWINGS ARE THE PROPERTY  
OF OPSIS ARCHITECTURE LLP AND ARE  
NOT TO BE USED OR REPRODUCED  
IN ANY MANNER, WITHOUT PRIOR  
WRITTEN PERMISSION.

date 03-10-06

Sheet Title

**FIRE PROTECTION  
FLOOR PLAN**

Sheet No.

**M4.02**

Job No.  
2005-124 G (1-1)

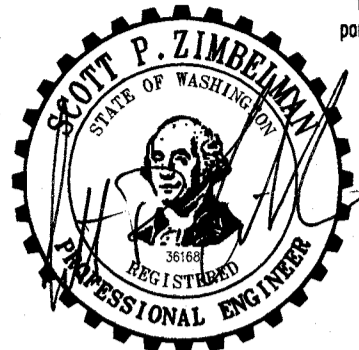

**GARNERO  
 FAMILY  
 CHILDCARE  
 CENTER**

PIERCE COLLEGE, PUYALLUP  
 1601 39th AVENUE, SE  
 PUYALLUP, WA. 98374

**msg**  
 architects

510 Capital Way S.  
 Olympia, WA 98501  
 Tel: 360.943.6774  
 Fax: 360.352.7005  
 msgsrch.com

**BLE**  
 ENGINEERS, INC.

6021 12TH STREET E., SUITE 200  
 TACOMA, WA 98424  
 (253) 922-0446 FAX (253) 922-0896

REVISIONS:

REVISION	DATE	BY	DESCRIPTION	REVISION	EDITION	CLOSING DATE

© 2001 opsis architecture, Inc.  
 ALL RIGHTS RESERVED  
 THESE DRAWINGS ARE THE PROPERTY  
 OF OPSIS ARCHITECTURE, L.P. AND ARE  
 NOT TO BE USED OR REPRODUCED  
 IN ANY MANNER, WITHOUT PRIOR  
 WRITTEN PERMISSION.

date 03-10-06

Sheet Title

**MECHANICAL  
 DETAILS**

Sheet No.

**M5.01**

Job No. 2005-124 G (1-1)

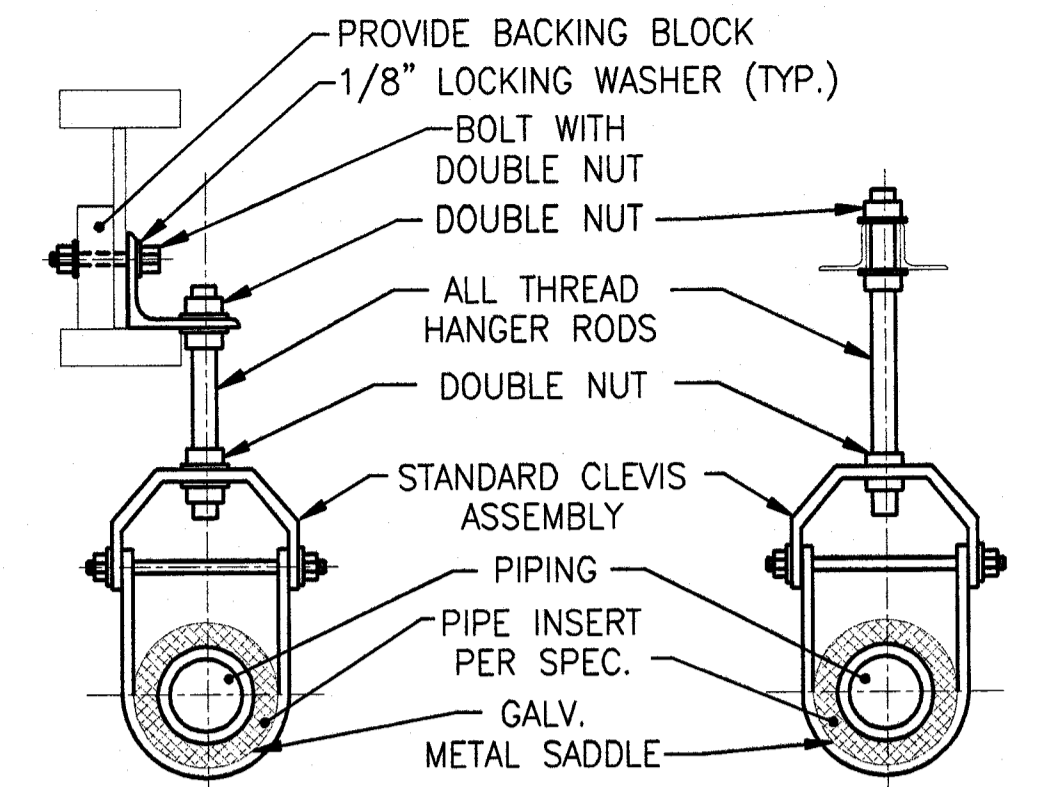

**AT WOOD TRUSS AT METAL TRUSS**  
**PIPE HANGER DETAIL**  
 NOT TO SCALE

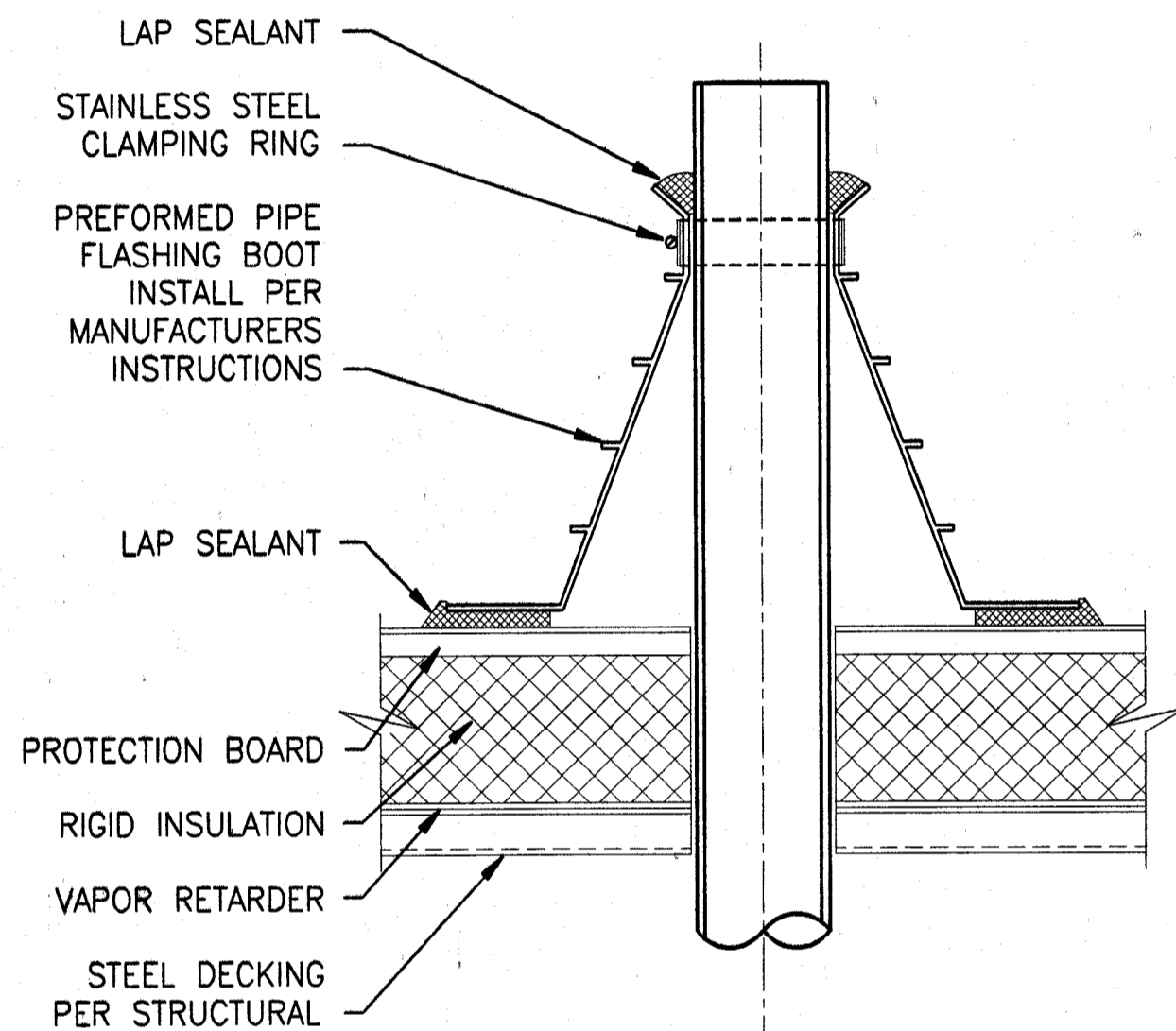

**PIPE PENETRATION  
 @ EPDM MEMBRANE**  
 NOT TO SCALE

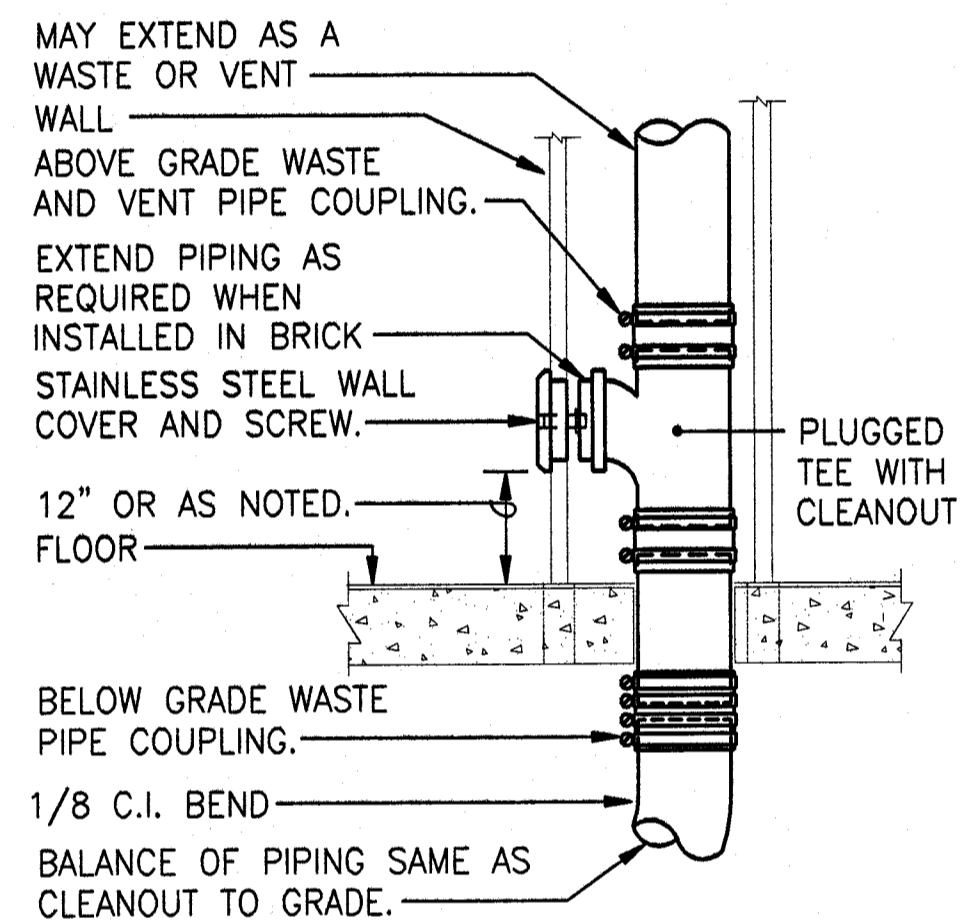

**WALL CLEANOUT DETAIL**  
 DIAGRAMMATIC

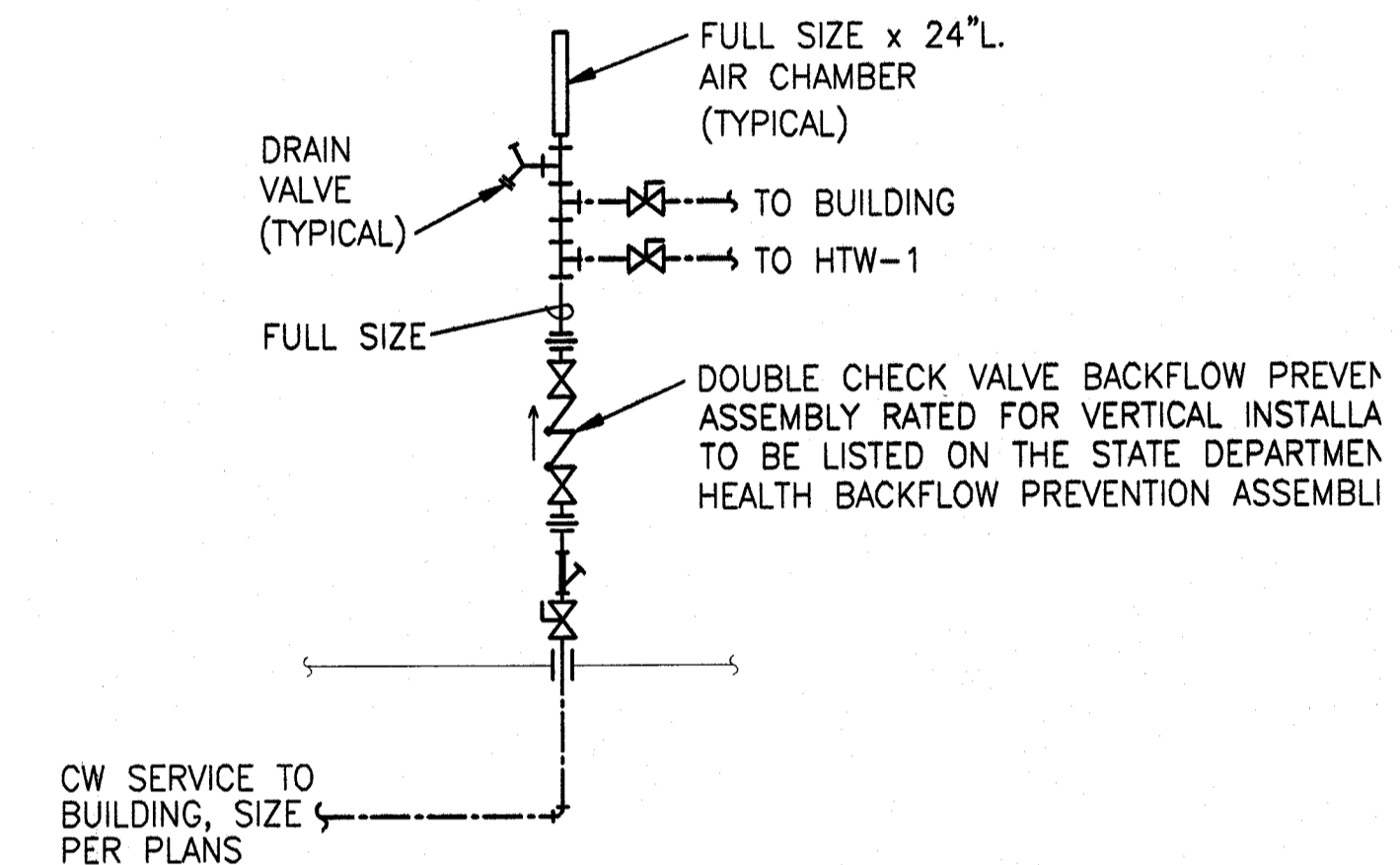

**DOMESTIC WATER HEADER DETAIL**  
 NOT TO SCALE

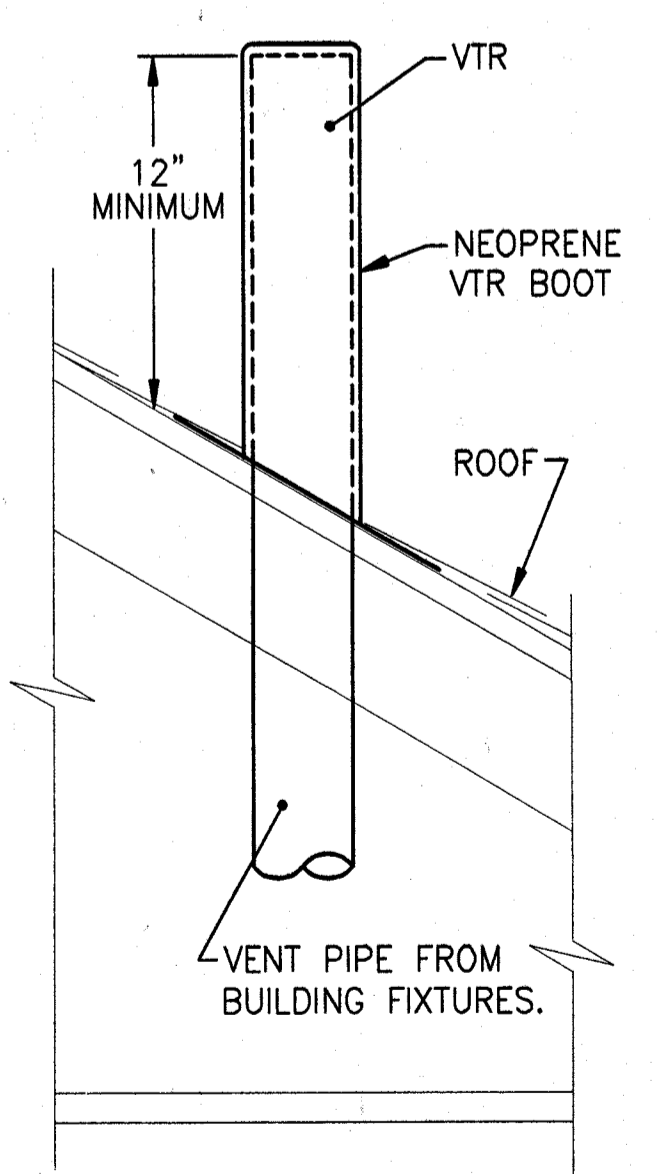

**VENT THROUGH  
 ROOF DETAIL**  
 NOT TO SCALE

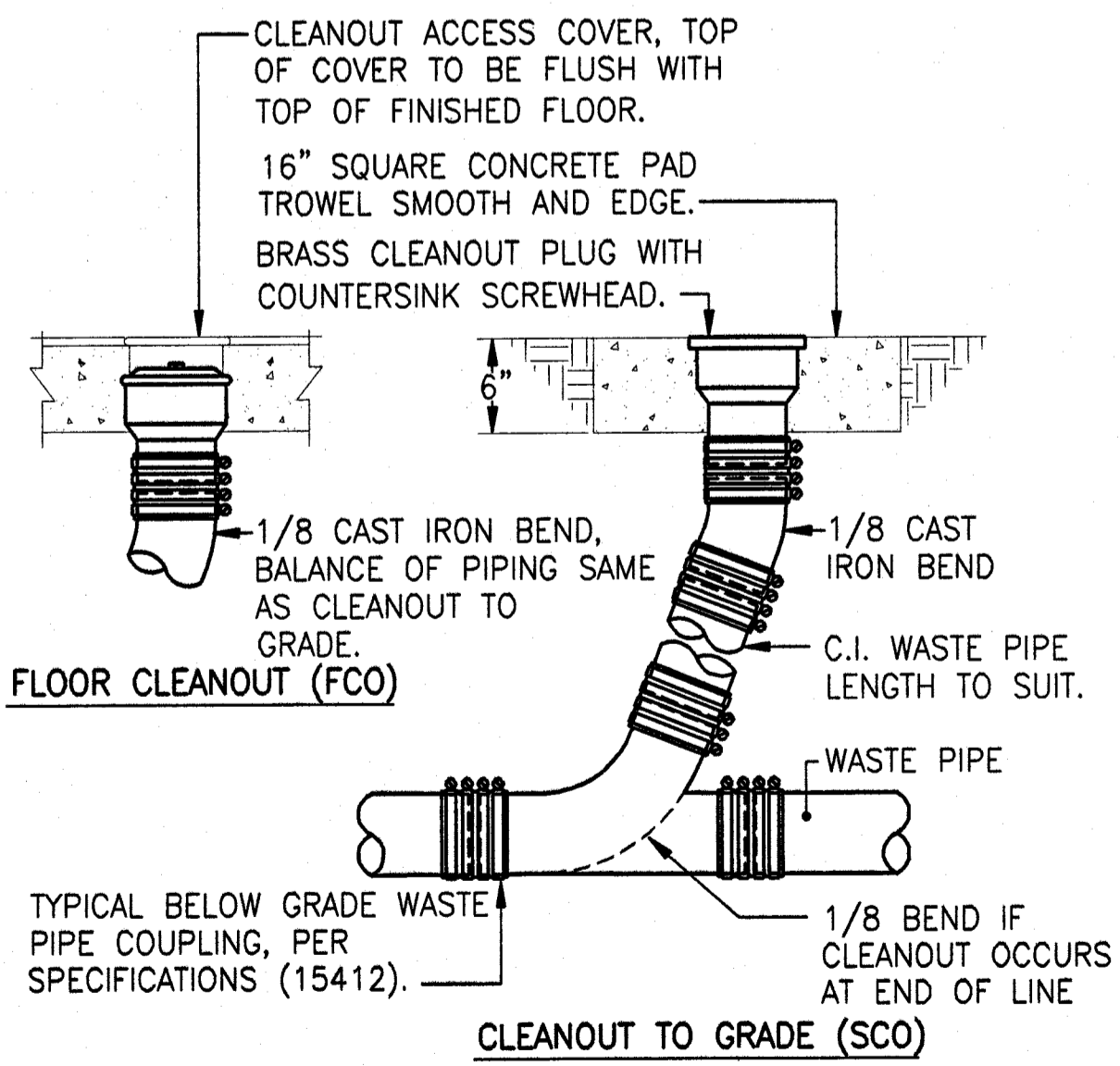

**CLEANOUT DETAILS**  
 DIAGRAMMATIC

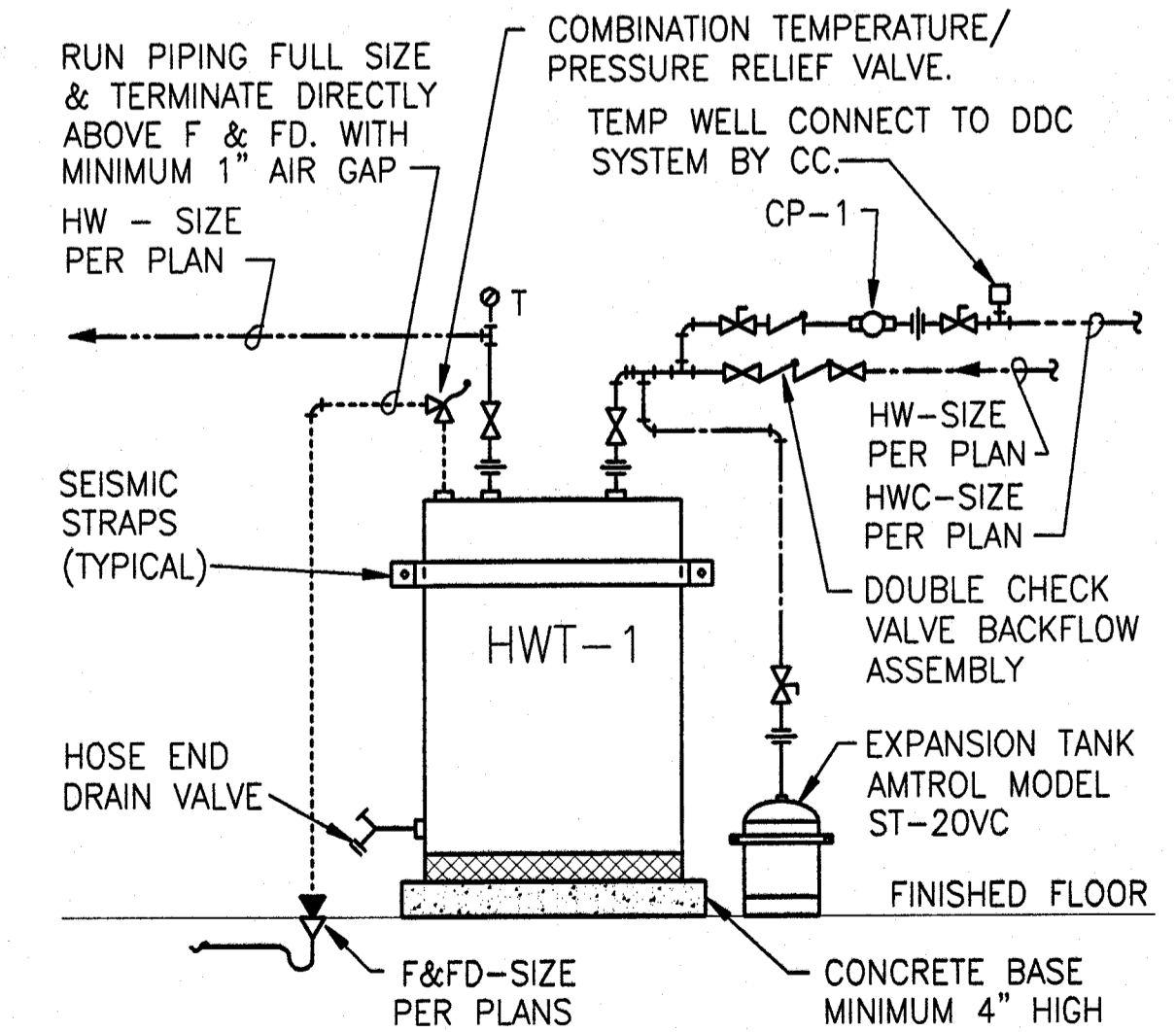

**HOT WATER TANK PIPING DIAGRAM**  
 DIAGRAMMATIC

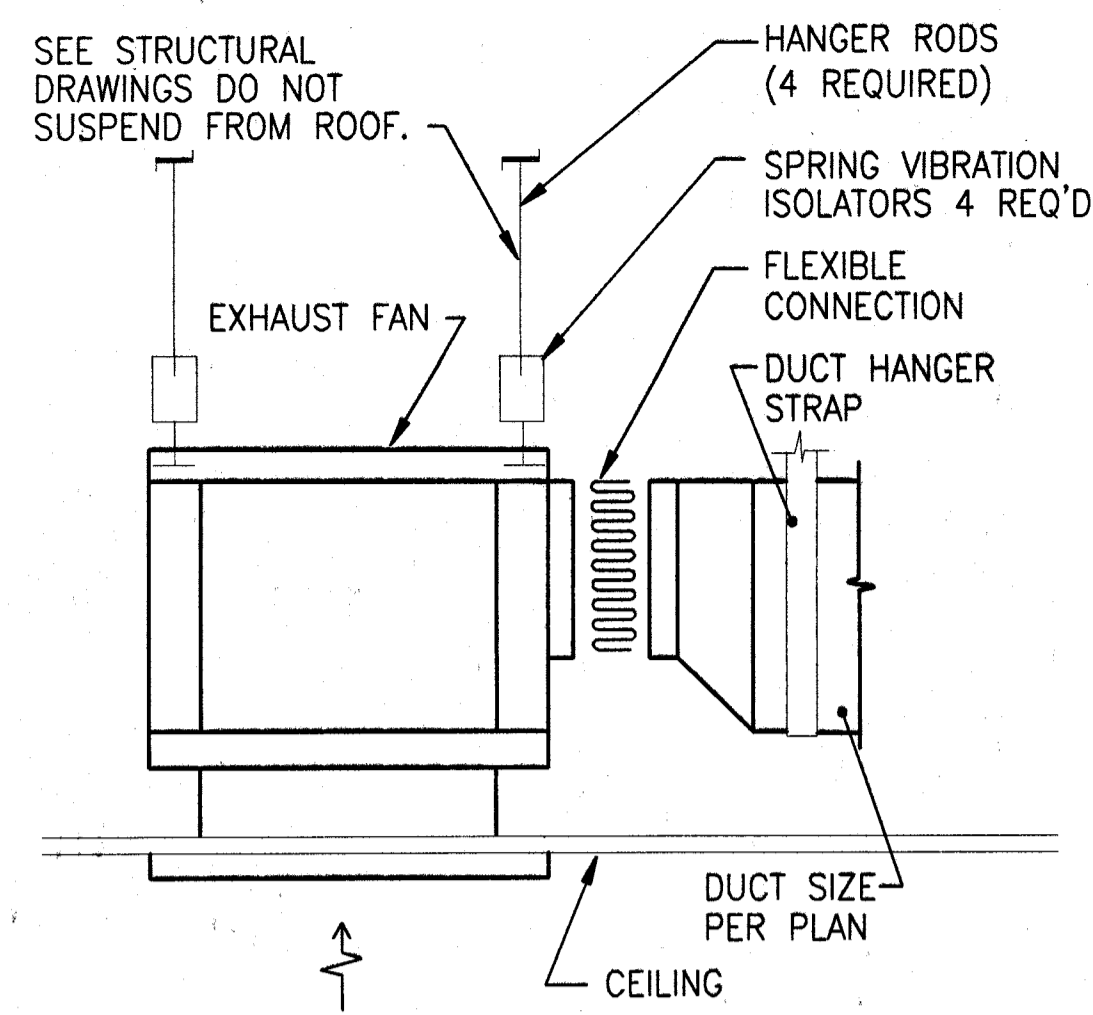

**CEILING MOUNTED EXHAUST FAN INSTALLATION DETAIL**

NOT TO SCALE

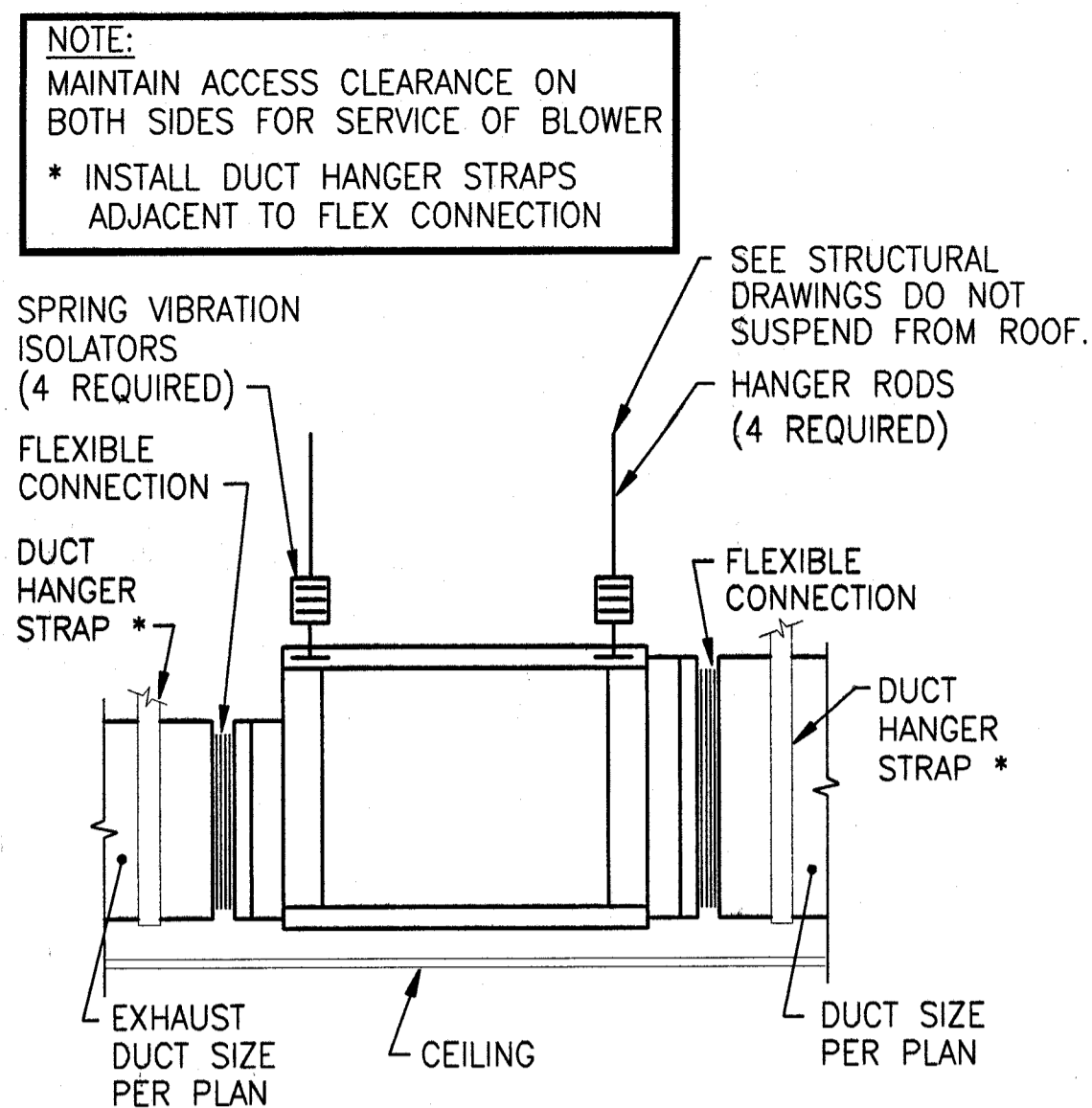

**TYPICAL EXHAUST FAN INSTALLATION DETAIL**

NOT TO SCALE

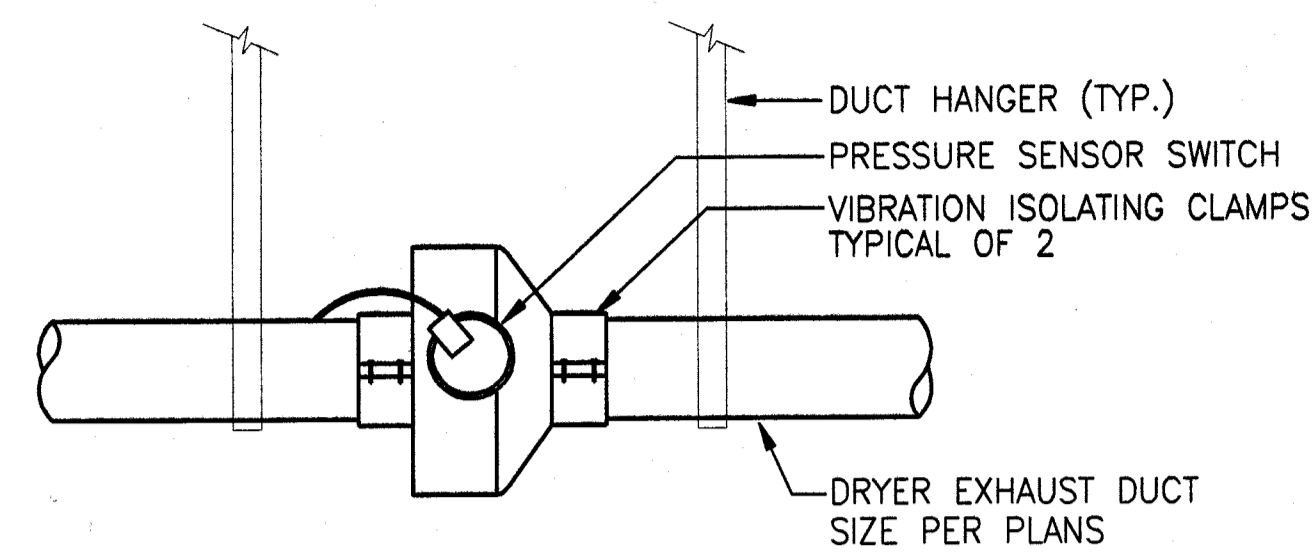

NOTE:  
1. PRESSURE SENSOR SWITCH MUST BE INSTALLED VERTICALLY PER MANUFACTURERS RECOMMENDATIONS.

**DRYER BOOSTER FAN INSTALLATION DETAIL**

NOT TO SCALE

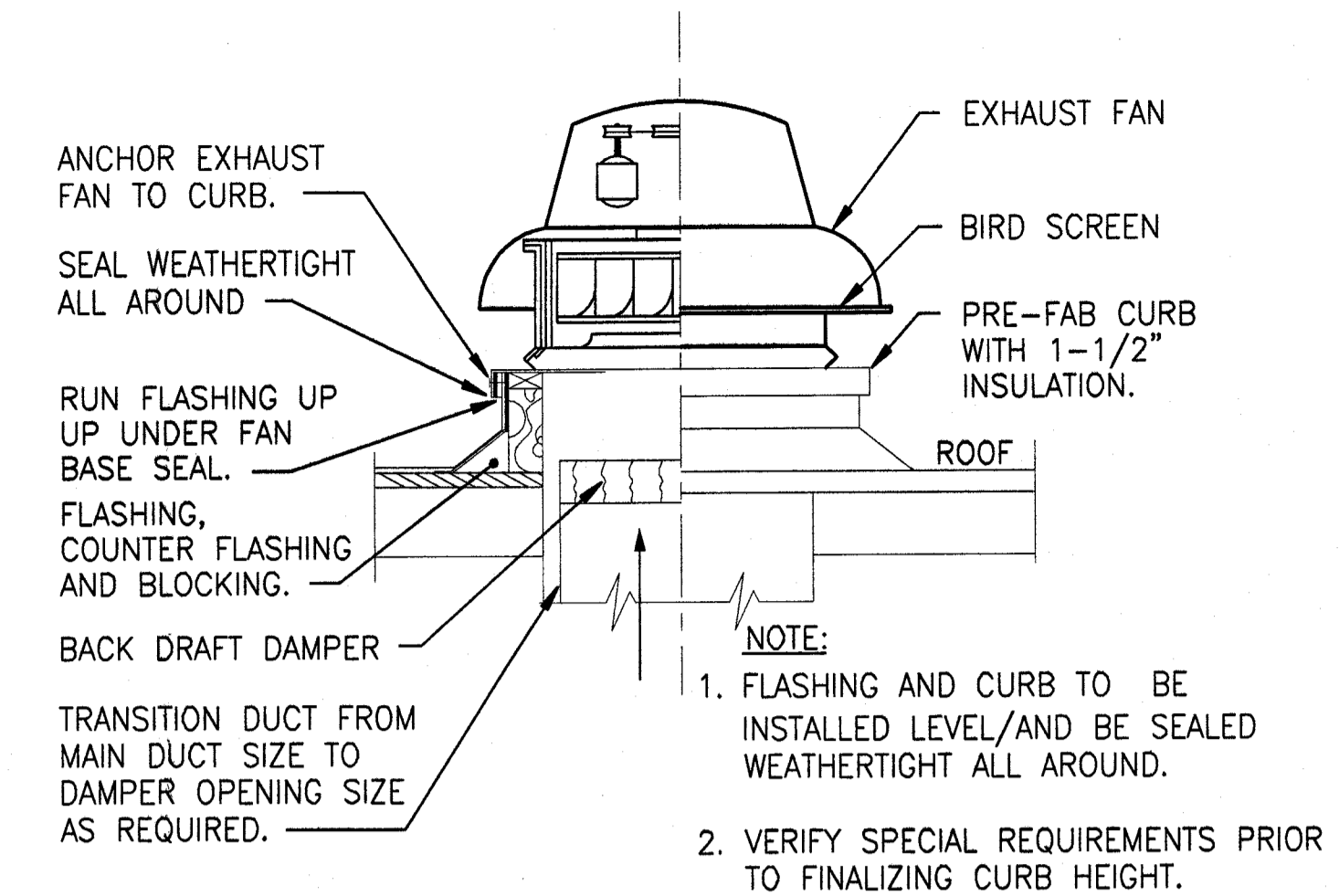

NOTE:  
1. FLASHING AND CURB TO BE INSTALLED LEVEL/AND BE SEALED WEATHERTIGHT ALL AROUND.  
2. VERIFY SPECIAL REQUIREMENTS PRIOR TO FINALIZING CURB HEIGHT.

**TYPICAL ROOF MOUNT EXHAUST FAN INSTALLATION DETAIL**

NOT TO SCALE

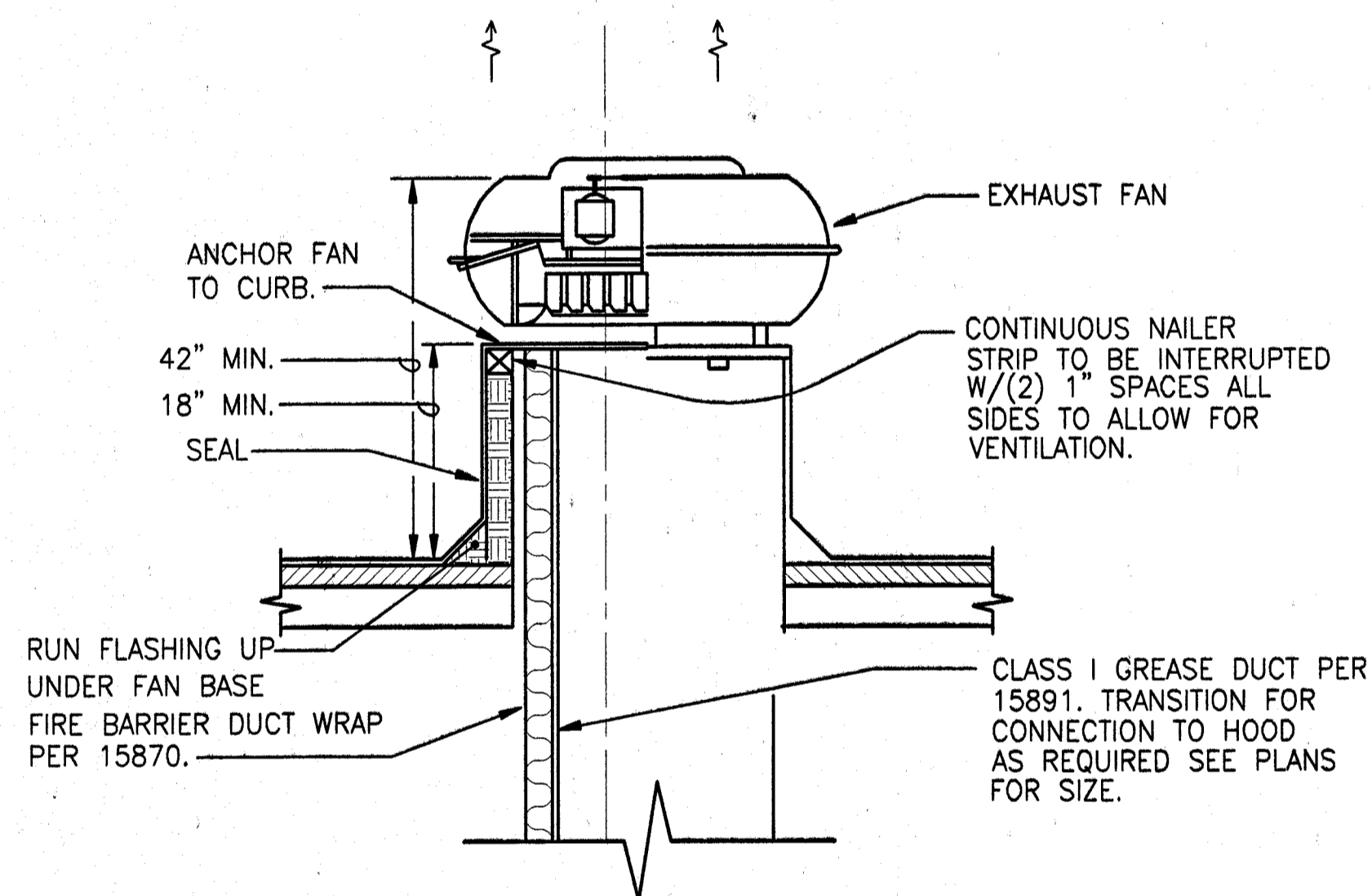

**ROOF MOUNT CLASS I EXHAUST FAN - INSTALLATION DETAIL**

NOT TO SCALE

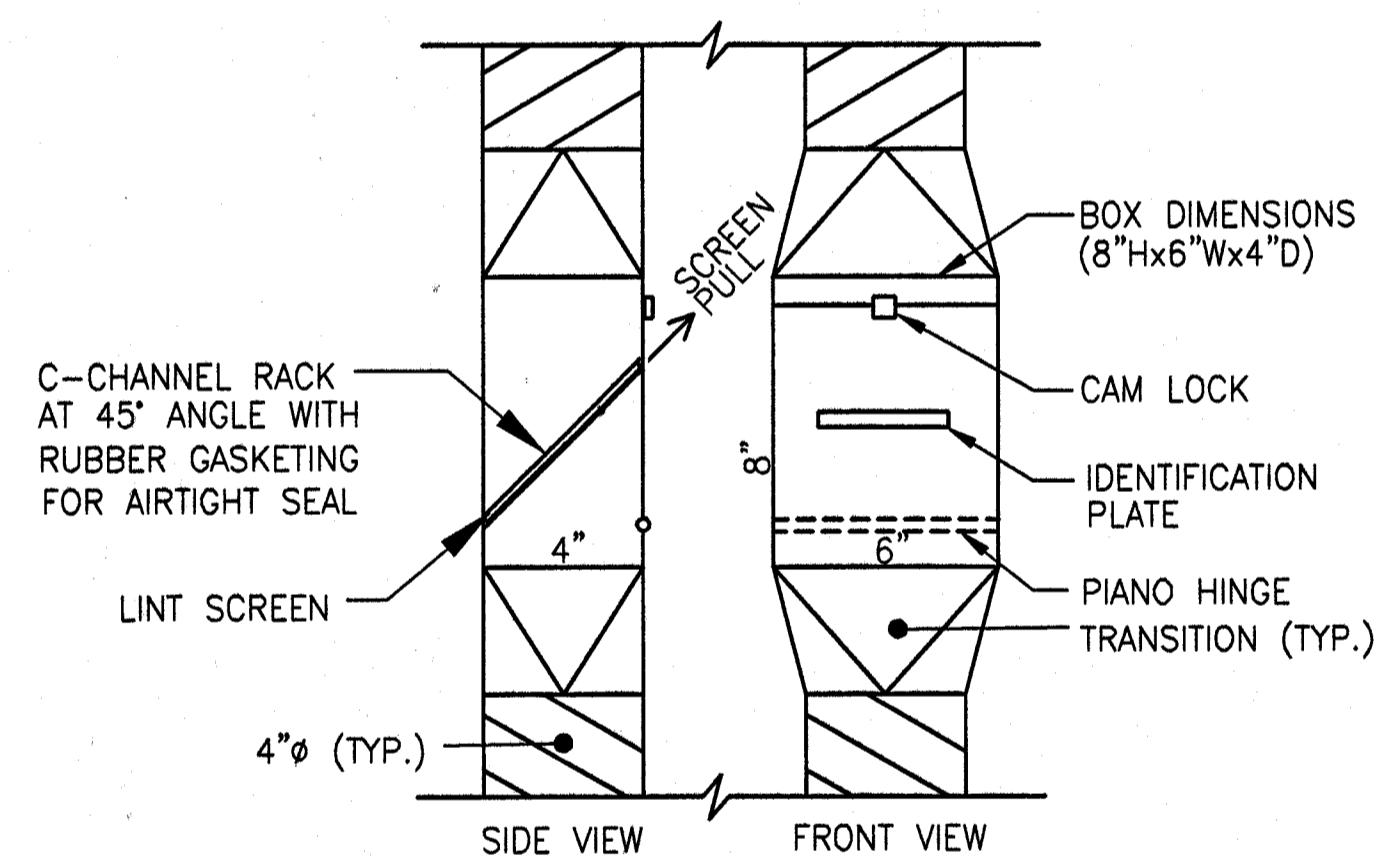

**SECONDARY LINT FILTER DETAIL**

NOT TO SCALE

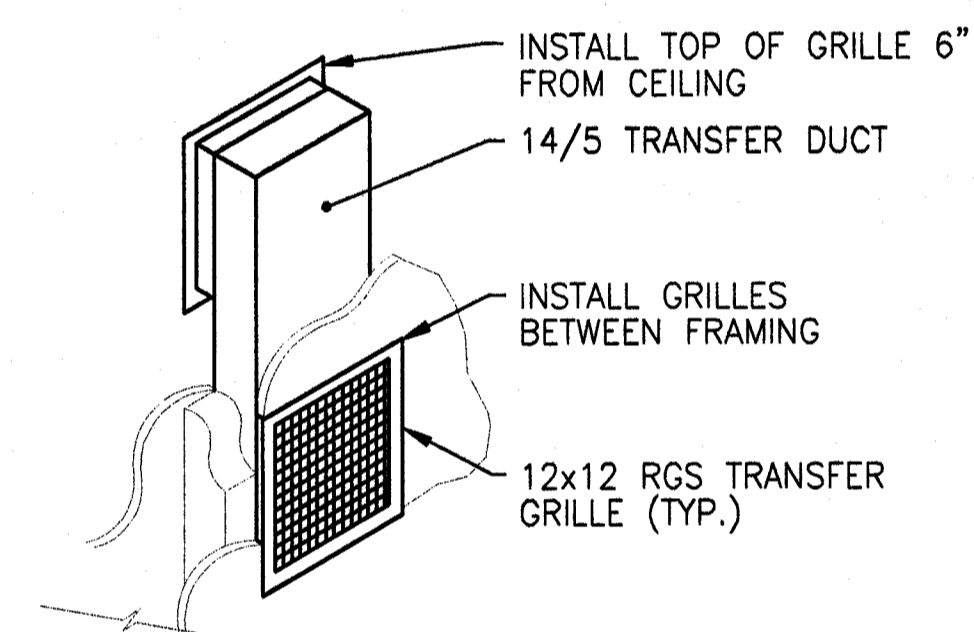

NOTES  
1. INSTALL TOP OF BOTTOM GRILLE 12\"/>

**TRANSFER GRILLE INSTALLATION DETAIL**

NOT TO SCALE

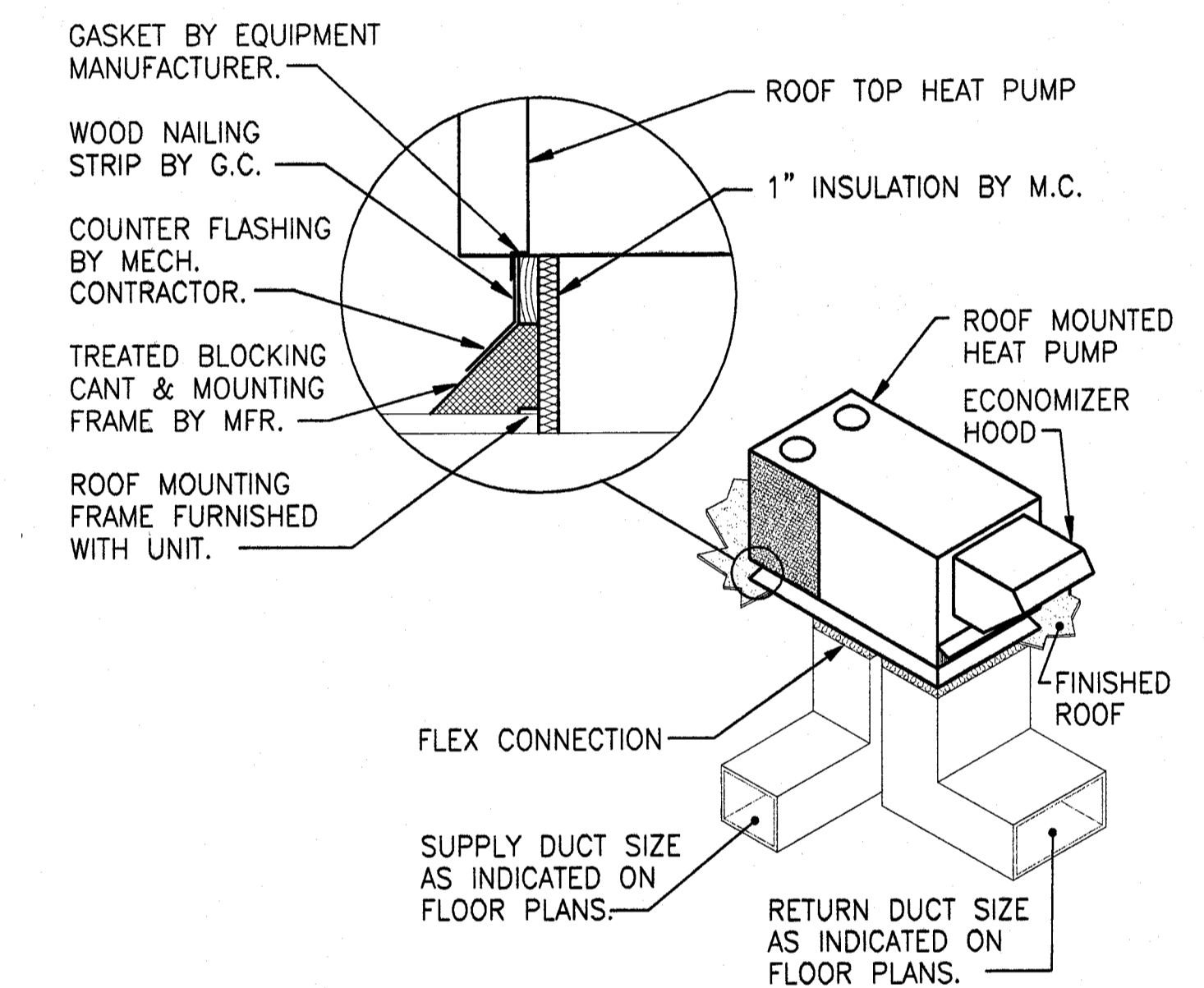

**TYPICAL ROOF MOUNTED HVAC UNIT INSTALLATION DETAIL**

NOT TO SCALE

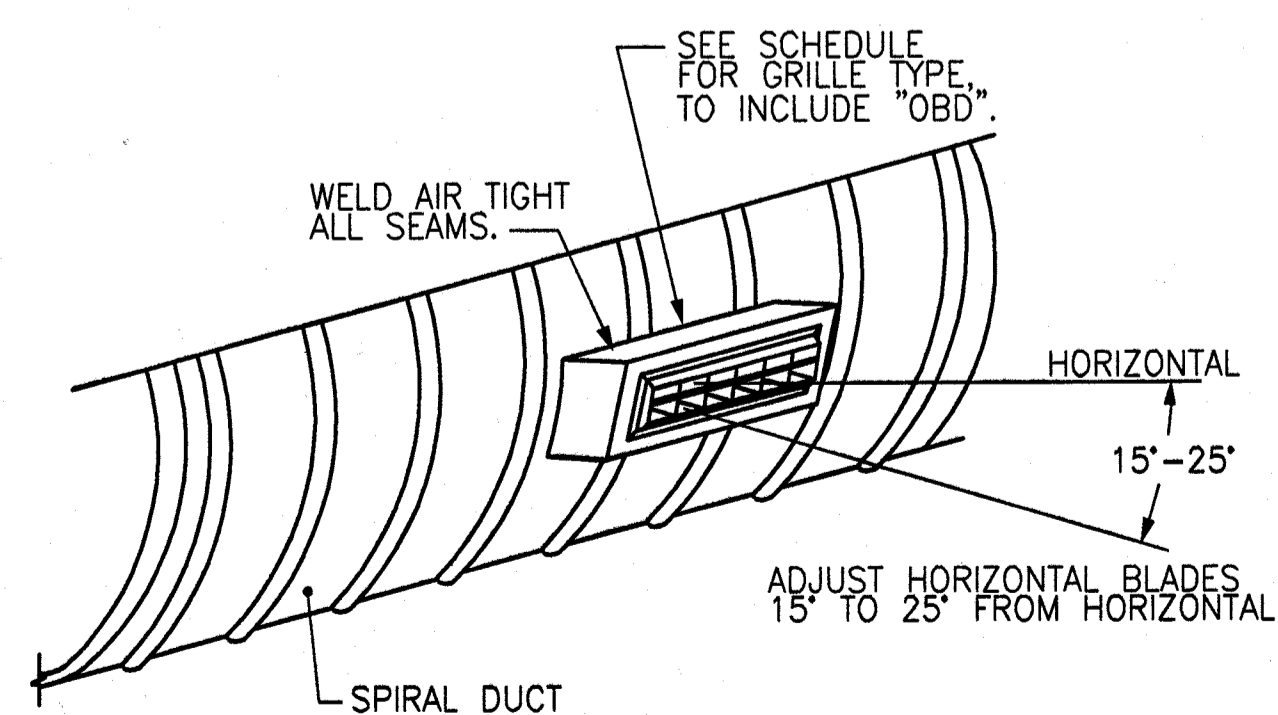

**SUPPLY REGISTER ON SPIRAL DUCT INSTALLATION DETAIL**

NOT TO SCALE

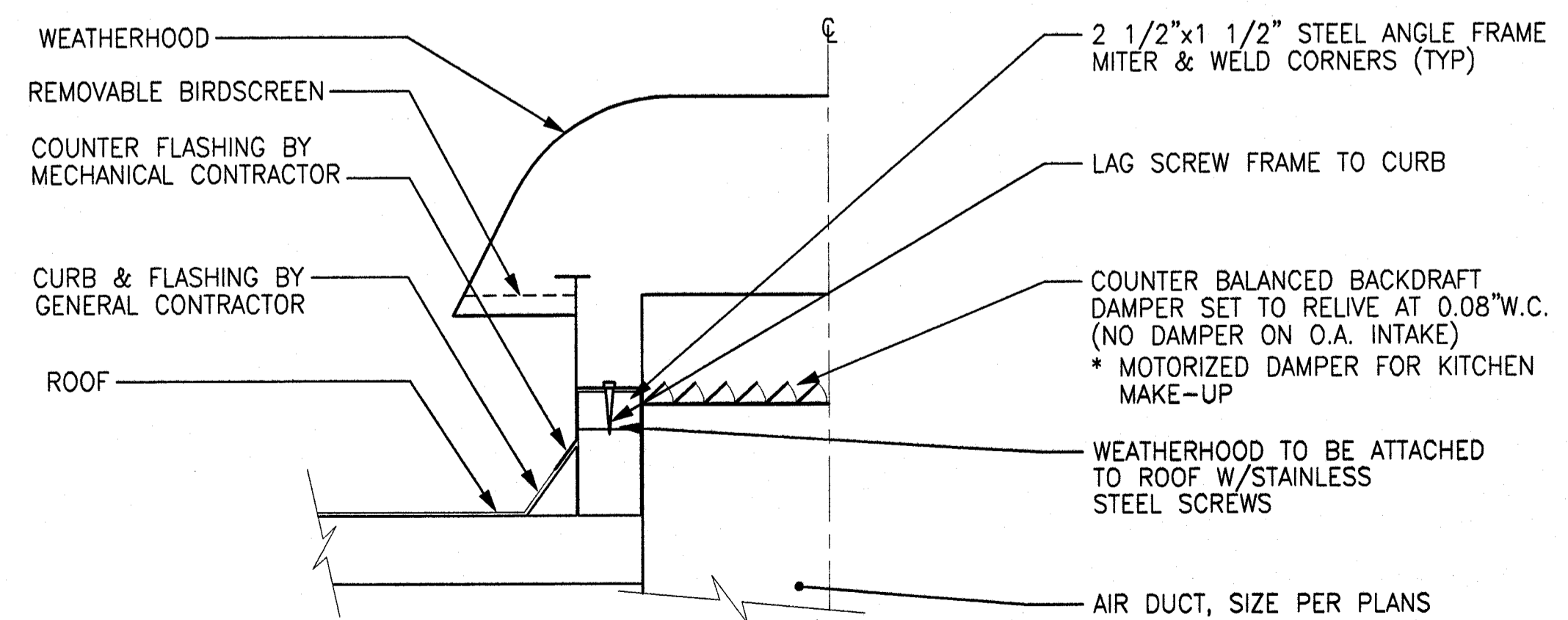

**TYPICAL ROOF HOOD INSTALLATION DETAIL**

NOT TO SCALE

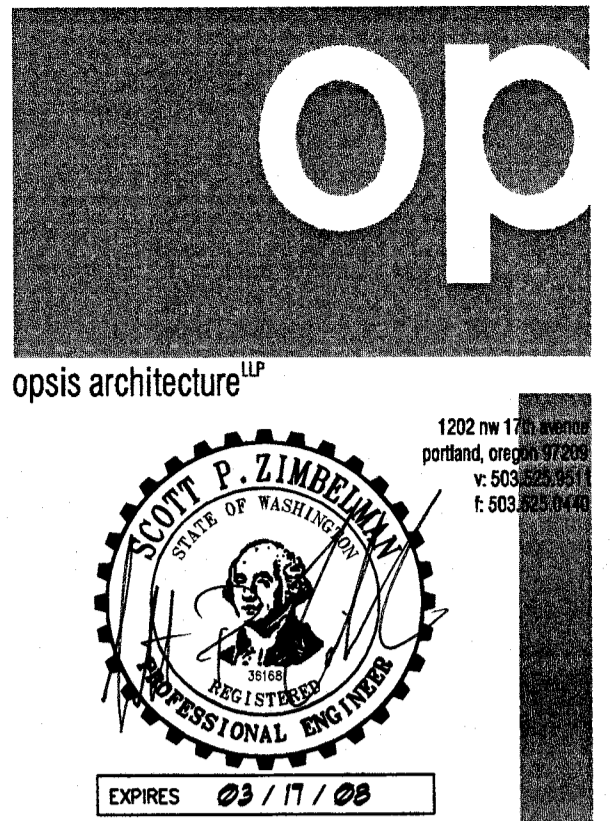

opis architecture  
1202 nw 17th avenue  
portland, oregon 97209  
p. 503.253.9571  
f. 503.253.9572  
EXPRES 03/17/06

**GARNERO FAMILY  
CHILD CARE  
CENTER**

PIERCE COLLEGE, PUYALLUP  
1601 39th AVENUE, SE  
PUYALLUP, WA. 98374

**msg**  
architects

510 Capital Way S.  
Olympia, WA 98501  
Tel 360.943.6774  
Fax 360.352.7005  
msgarch.com

**BCE**

ENGINEERS, INC.

6021 12TH STREET E., SUITE 200  
T A C O M A W A 9 8 4 2 4  
(253) 922-0446 FAX (253) 922-0896

REVISIONS:

REVISION NUMBER	DESCRIPTION	REVISION EDITION	CLOSING DATE

© 2001 opis architecture lp  
ALL RIGHTS RESERVED

THESE DRAWINGS ARE THE PROPERTY  
OF OPIS ARCHITECTURE LP AND ARE  
NOT TO BE USED OR REPRODUCED  
IN ANY MANNER, WITHOUT PRIOR  
WRITTEN PERMISSION.

date 03-10-06

Sheet Title

MECHANICAL

DETAILS

Sheet No.

**M5.02**

Job No.  
2005-124 G (1-1)



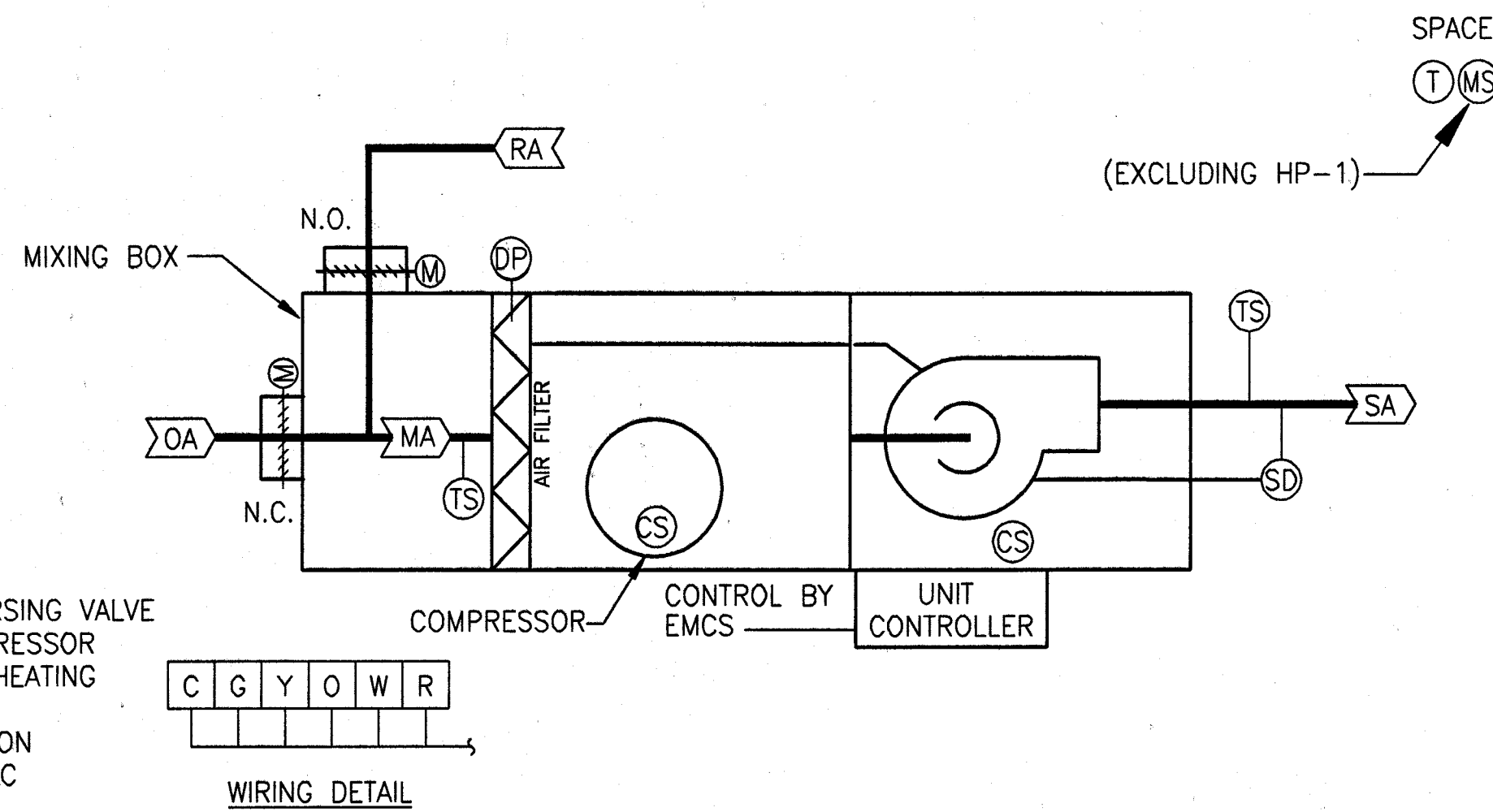

**SINGLE ZONE AIR TO AIR HEAT PUMPS**

**GENERAL**

- (VAR) IS AN ABBREVIATION THAT INDICATES THE PROCEEDING NOUN IS AN EMCS VARIABLE VALUE.
- EACH HEAT PUMP CONTROLLED BY A DEDICATED EMCS CONTROLLER.
- SPACE TEMPERATURE SENSORS EQUIPPED WITH PUSHBUTTONS TO PROVIDE UNOCCUPIED OVERRIDE REQUEST AND SPACE TEMPERATURE SETPOINT ADJUSTMENT AS REQUIRED.
- DAMPER ACTUATORS SHALL 0-10VDC PROPORTIONAL CONTROL SIGNAL AND SPRING RETURN.

**FAN**

- FAN STARTS VIA:
  - SCHEDULE (VAR),
  - WARM-UP MODE COMMAND (VAR), GENERATED BY EMCS OPTIMIZATION ROUTINE.
  - OVERRIDE COMMAND (VAR), TRIGGERED BY SPACE TEMPERATURE SENSOR UNOCCUPIED OVERRIDE REQUEST (TYPICAL 4 HOUR DURATION (VAR)), UNOCCUPIED HEATING OR COOLING MODE ACTIVATION, OR EMCS USER INTERFACE.
- FAN ALARMS:
  - EMCS SOFTWARE GENERATED FAN ALARM ACTIVATES IF FAN STATUS FAILS TO ACTIVATE AFTER FAN HAS BEEN STARTED.
  - FAN STOPS IF EMCS SOFTWARE GENERATED LOW LIMIT ALARM ACTIVATES. FAN REMAINS OFF UNTIL ALARM HAS BEEN RESET.
  - HARDWIRE FAN SHUTDOWN UPON ACTIVATION OF FIRE/SMOKE ALARM. EMCS RECORDS FIRE/SMOKE ALARM

**ECONOMIZER**

- ECONOMIZER CONSISTS OF THE MIXED AIR DAMPER AND OUTSIDE AIR DAMPER WORKING IN OPPOSITION. OUTSIDE AIR DAMPER SPRINGS NORMALLY CLOSED AND MIXED AIR DAMPER SPRINGS NORMALLY OPEN.
- ECONOMIZER IS CLOSED WHEN FAN IS OFF OR WHEN SYSTEM IS IN WARM-UP MODE.
- ECONOMIZER CLOSURES TO A MINIMUM DAMPER POSITION AS DETERMINED BY AIR BALANCER (VAR) IN HEATING MODE.
- ECONOMIZER MODULATES AS FIRST STAGE OF COOLING TO MAINTAIN SPACE TEMPERATURE SETPOINT (VAR).
- ECONOMIZER CLOSURES TO MINIMUM DAMPER POSITION WHEN OSA TEMPERATURE EXCEEDS RETURN AIR TEMPERATURE.

**POWER EXHAUST (HP-2 ONLY)**

- UPON OUTSIDE AIR DAMPER POSITION AT 50% (VAR) OR GREATER THE POWERED EXHAUST FAN SHALL ENERGIZE TO MAINTAIN BUILDING PRESSURIZATION.

**MECHANICAL HEATING**

- COMPRESSOR IS OFF WHEN FAN STATUS IS OFF.
- USE REVERSING VALVE AND COMPRESSOR FOR FIRST STAGE HEATING TO MAINTAIN SPACE TEMPERATURE SETPOINT.
- USE AUXILIARY ELECTRIC HEAT AS SECOND STAGE IF AVAILABLE.
- USE DELAY TIMERS TO PREVENT SHORT CYCLING.

**MECHANICAL COOLING**

- COMPRESSOR IS OFF WHEN FAN STATUS IS OFF
- USE REVERSING VALVE AND COMPRESSOR FOR SECOND STAGE COOLING TO MAINTAIN SPACE TEMPERATURE SETPOINT.
- USE DELAY TIMERS TO PREVENT SHORT CYCLING.

**TEMPERATURE SETPOINT**

- SET HEATING MODE ACTIVATION TEMPERATURE AT 69 DEGREES F. (VAR)
- SET COOLING MODE ACTIVATION TEMPERATURE 4 DEGREES (VAR) ABOVE HEATING MODE ACTIVATION SETPOINT.
- SUPPLY AIR TO REMAIN BETWEEN 55 (VAR) AND 85 (VAR) DEGREES F. LOW LIMIT FOR SUPPLY TEMPERATURE IN HEATING OR DEADBAND MODE IS 70°F (VAR)

**MANUAL SHUTDOWN (EXCLUDING HP-1)**

- A MANUAL PUSH-BUTTON UNIT SHUTDOWN SHALL BE PROVIDED TO SHUT DOWN UNIT OPERATION. WITH BUTTON ENGAGED, THE UNIT SHALL REMAIN OFF UNTIL BUTTON IS PRESSED AGAIN OR NORMAL UNOCCUPIED TIME IS REACHED, WHERE THE UNIT WILL REVERT TO NORMAL OPERATION. THIS FUNCTIONALITY SHALL BE PROVIDED BY THE ROOM TEMPERATURE SENSOR.

**INFORMATION AT THE TERMINAL:**

SPACE TEMPERATURE  
MIXED AIR TEMPERATURE  
ALL SETPOINTS  
DAMPER POSITION  
FILTER STATUS  
TIME SCHEDULES  
OCCUPIED/UNOCCUPIED MODE  
HOLIDAY SCHEDULES  
OVERRIDE TIMER STATUS  
OVERRIDE TIMER VALUE

EMCS GENERATED ALARMS  
EQUIPMENT FAILURES  
LOW LIMIT STATUS  
FAN START/STOP  
COMPRESSOR STATUS  
SUPPLY TEMPERATURE  
FIRE ALARM  
REVERSING VALVE  
FAN STATUS  
MANUAL SHUTDOWN STATUS (EXCLUDING HP-1)

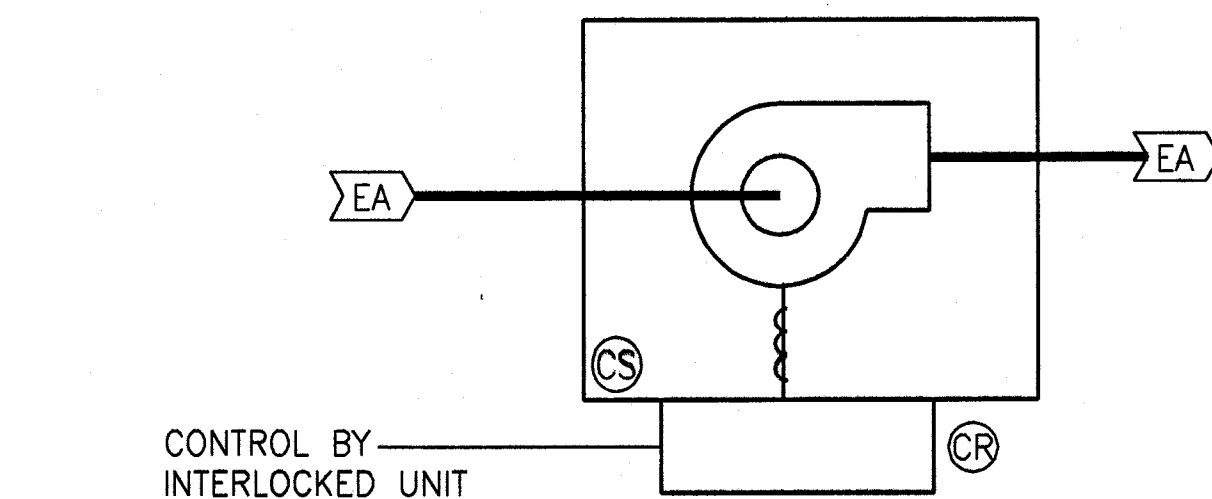

**TYPICAL INTERLOCKED EXHAUST FAN**

- EXHAUST FAN SHALL BE INTERLOCKED WITH ITS ASSOCIATED UNIT VIA HARDWIRE OR EMCS CONTROL RELAY AS SHOWN ON SCHEDULE.
- EMCS SHALL MONITOR FAN AND GENERATE ALARM.

**INFORMATION AT TERMINAL:**

FAN ON/OFF STATUS (BY CURRENT SENSING RELAY)  
FAN FAILURE ALARM; (I.E. NO CURRENT ON WHEN EF OR ASSOCIATED UNIT COMMANDED ON)

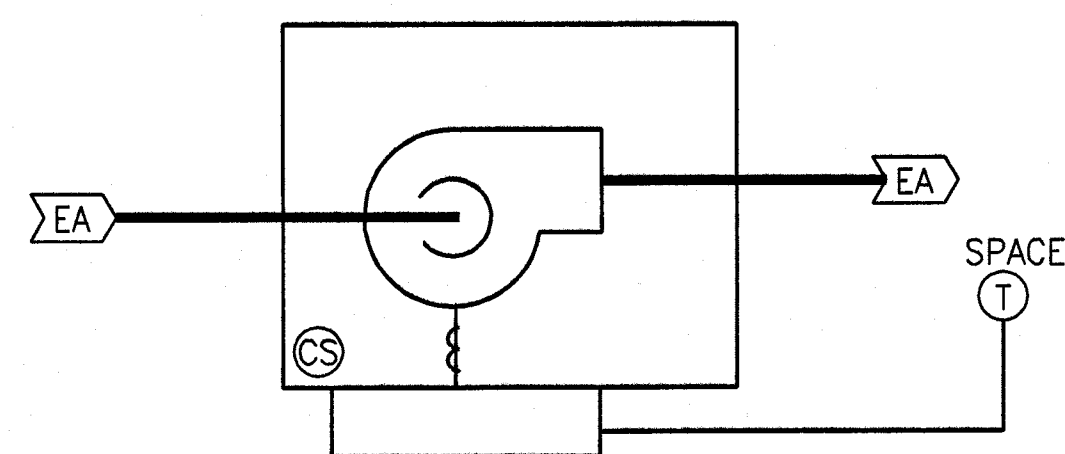

**ELECTRICAL ROOM EXHAUST FAN**

- FAN SHALL START UPON SENSING TEMPERATURE IN THAT SPACE ABOVE SETPOINT (85°F, ADJUSTABLE) AND SHALL STOP UPON SENSING SPACE TEMPERATURE 5°F LESS THAN SETPOINT.
- CURRENT SENSING STATUS OF FAN MOTOR SHALL BE MONITORED.

**INFORMATION AT TERMINAL:**

FAN STATUS

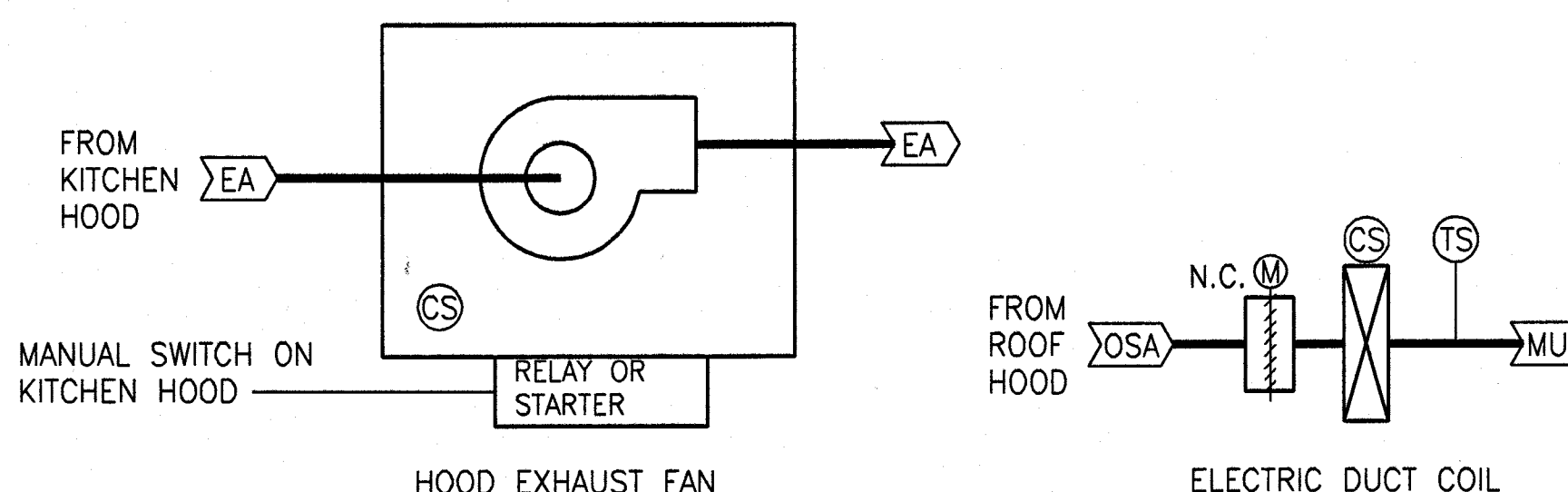

**TYPICAL KITCHEN HOOD EXHAUST FAN W/ BAROMETRIC MAKE-UP**

- EXHAUST FAN:** CONTROL IS BY A MANUAL SWITCH ON THE KITCHEN HOOD AND MONITOR STATUS BY THE EMCS SYSTEM.
- OSA DAMPER:** OPENS WITH OPERATION OF KITCHEN HOOD FAN, SPRING CLOSED WHEN FAN IS NOT IN OPERATION.
- ELECTRIC COIL:** ENABLED BY AIR FLOW SWITCH, SHALL BE REGULATED BY SCR CONTROLLER TO MAINTAIN A SETPOINT OF 60°F (ADJUSTABLE). MANUFACTURER TO PROVIDE AIR FLOW SWITCH AND SCR CONTROLLER INTEGRAL TO DUCT COIL.

**INFORMATION AT TERMINAL:**

FAN STATUS  
DAMPER POSITION  
ELECTRIC COIL ENABLED (AIRFLOW SWITCH)  
ELECTRIC COIL (ON/OFF)  
MAKE-UP AIR TEMPERATURE

**PUMPS**

DOMESTIC HW RECIRCULATION PUMPS: PUMP SHALL BE ENABLED TO OPERATE BY TIME CLOCK SCHEDULE. WHEN ENABLED, PUMP SHALL BE CONTROLLED IN CONJUNCTION WITH A SENSOR IN THE HOT WATER RECIRCULATION LINE. WHEN HWC FALLS TO 5 DEGREES F BELOW SETPOINT, THE PUMP SHALL RUN; WHEN TEMPERATURE RETURNS TO SETPOINT, PUMP SHALL BE OFF. SETPOINT AND DIFFERENTIAL SHALL BE ADJUSTABLE. INITIAL SETPOINT SHALL BE 5 DEGREES LESS THAN DOMESTIC HOT WATER SETTING FOR SYSTEM USED ON.

**INFORMATION AT TERMINAL:**

PUMP ON/OFF STATUS (BY DIFFERENTIAL PRESSURE DEVICE OR CT).  
PUMP FAILURE ALARM; (I.E. NOT "PROVEN" ON WHEN COMMANDED ON).

**MISCELLANEOUS CONTROLS**

- GENERAL:** PROVIDE AND INSTALL ALL NECESSARY DEVICES, RELAYS, SWITCHES, SENSORS, DAMPERS, CONDUIT, AND WIRING TO PROVIDE A COMPLETE AND OPERATING DDC SYSTEM.
- WATER HEATERS:** SHALL BE CONTROLLED BY INTEGRAL PANEL OR THERMOSTAT PROVIDED WITH UNIT.
- FIRE ALARM SYSTEM SHUTDOWN:** PROVIDE NECESSARY CONDUIT, WIRING, AND ACCESSORIES TO SHUTDOWN EACH UNIT UPON ACTIVATION OF THAT UNIT'S SMOKE DETECTORS (SMOKE DETECTORS ARE BY DIVISION 16). CONNECTIONS SHALL BE HARDWIRED, INDEPENDENT OF ANY CONTROL SYSTEM LOGIC, SO THAT FAILURE OF CONTROL SYSTEM OR LOSS OF CONTROL SYSTEM WILL IN NO WAY PREVENT THE FIRE ALARM SHUTDOWN OF THE SYSTEM. IN ADDITION TO SHUTTING DOWN THE UNIT WITH THE ALARMED SMOKE DETECTOR, ALL EQUIPMENT INTERLOCKED OR SERVED BY THAT UNIT SHALL BE OFF. OTHER UNITS SHALL ALSO SHUT OFF AS REQUIRED TO AVOID BUILDING PRESSURE DIFFERENTIALS AND SIMILAR UNDESIRABLE EFFECTS. UPON RESET OF ALARMED DEVICE, SYSTEM SHALL AUTOMATICALLY RETURN TO NORMAL, PROVIDE TIME DELAY START OF EQUIPMENT TO PREVENT EXCESS LOAD STARTING AT THE SAME TIME.

IN ADDITION TO THE ABOVE SPECIFIED HARDWIRED FIRE ALARM SHUTDOWN (WHICH PERTAINS TO EQUIPMENT WITH SMOKE DETECTORS), PROVIDE THE FOLLOWING: SHUT DOWN ALL AIR HANDLING EQUIPMENT WHEN THE BUILDING FIRE ALARM SYSTEM GOES INTO ALARM. ZONE CONTACTS IN THE FIRE ALARM SYSTEM ARE AVAILABLE FOR THIS PURPOSE. THIS ADDED SHUT-DOWN MAY BE ACCOMPLISHED BY USE OF CONTROL LOGIC AND IS NOT REQUIRED TO BE HARDWIRED BUT SHALL BE OF A FAIL-SAFE NATURE SO AS TO PROVIDE THE NECESSARY SHUT-DOWN IN CASE OF CONTROL FAILURE. RESET SHALL BE SAME AS THAT SPECIFIED FOR HARDWIRED UNIT SMOKE-DETECTOR SHUTDOWN

- INTERLOCKS:** PROVIDE ALL NECESSARY EQUIPMENT, DEVICES, WIRING AND PROGRAMMING FOR INTERLOCK OF EQUIPMENT AS SHOWN ON THE EQUIPMENT SCHEDULES.
- PHASE FAILURE SAFETY:**
  - IN THE EVENT OF AN ELECTRICAL POWER PHASE LOSS, PHASE UNBALANCE, UNDER OR OVER VOLTAGE, OR PHASE REVERSAL, ALL CONNECTED MECHANICAL EQUIPMENT SHALL BE SHUT DOWN WITHIN A 15 SECOND PERIOD AND AN ALARM REQUIRING ACKNOWLEDGMENT SHALL BE GENERATED AT THE OWS.
  - SIGNAL IS PROVIDED TO THE EMCS SYSTEM FOR A POWER SYSTEM MONITOR RELAY CONNECTED TO THE MAIN DISTRIBUTION SWITCHBOARDS AND PROVIDED BY THE ELECTRICAL CONTRACTOR. THE VOLTAGE MONITOR RELAY SHALL INCLUDE ADJUSTABLE TIME DELAY, VISUAL TRIP INDICATORS AND SHALL BE AUTOMATICALLY RESETTING. FOLLOWING RESTORATION OF SUITABLE POWER AND A ONE MINUTE TIME DELAY, ALL MECHANICAL EQUIPMENT SHALL BE SEQUENTIALLY STARTED TO AVOID POWER SURGES. DATE AND TIME OF OCCURRENCE AND RESTORATION SHALL BE PRINTED ON THE EMCS PRINTER. VOLTAGE SENSING TAPS SHALL BE AHEAD OF ALL BRANCH DISCONNECTS AND SHALL BE INDIVIDUALLY FUSED WITH CURRENT LIMITING FUSE. COORDINATE INSTALLATION WITH DIVISION 16 CONTRACTOR.
- EXTERIOR LIGHTING CONTROL:** PROVIDE ALL INTERFACE RELAYS, WIRING AND PROGRAMMING NECESSARY FOR CONNECTION OF ONE EXTERIOR LIGHTING CONTROL ZONE. LIGHTING CONTACTORS AND PHOTO-SENSOR ARE PROVIDED BY ELECTRICAL CONTRACTOR. REFER TO DETAIL ON E6.01 FOR ADDITIONAL INFORMATION. PROVIDE GRAPHICS SCREEN WITH ASSOCIATED TIME SCHEDULE FOR AUTOMATIC ON/OFF/OVERRIDE CONTROL. COORDINATE FINAL CONNECTIONS WITH E.C. MOUNT CONTROL PANEL IN ELECTRICAL ROOM.
- POWER MONITORING:** PROVIDE ALL INTERFACE RELAYS, WIRING AND PROGRAMMING NECESSARY FOR CONNECTION TO MAIN DISTRIBUTION BOARD, COORDINATE LOCATION WITH ELECTRICAL CONTRACTOR. SET UP TRENDING PROGRAMMING WITH ADJUSTABLE SAMPLING FREQUENCY.

**CONTROL LEGEND**

SYMBOL	DESCRIPTION	SYMBOL	DESCRIPTION
(T)	THERMOSTAT (T'STAT)	(SD)	SMOKE DETECTOR
(TS)	TEMPERATURE SENSOR	(DP)	DIFF. PRESSURE SENSOR
(RA)	RETURN AIR	(PS)	PRESSURE SENSOR
(SA)	SUPPLY AIR	AFF	ABOVE FINISHED FLOOR
(OA)	OUTSIDE AIR	BFF	BELOW FINISHED FLOOR
(EA)	EXHAUST AIR	POC	POINT OF CONNECTION
(M)	MOTORIZED DAMPER	MC	MECHANICAL CONTRACTOR
(CR)	CONTROL RELAY	EC	ELECTRICAL CONTRACTOR
(CS)	CURRENT SENSOR	GC	GENERAL CONTRACTOR
(MS)	MANUAL SHUTDOWN		

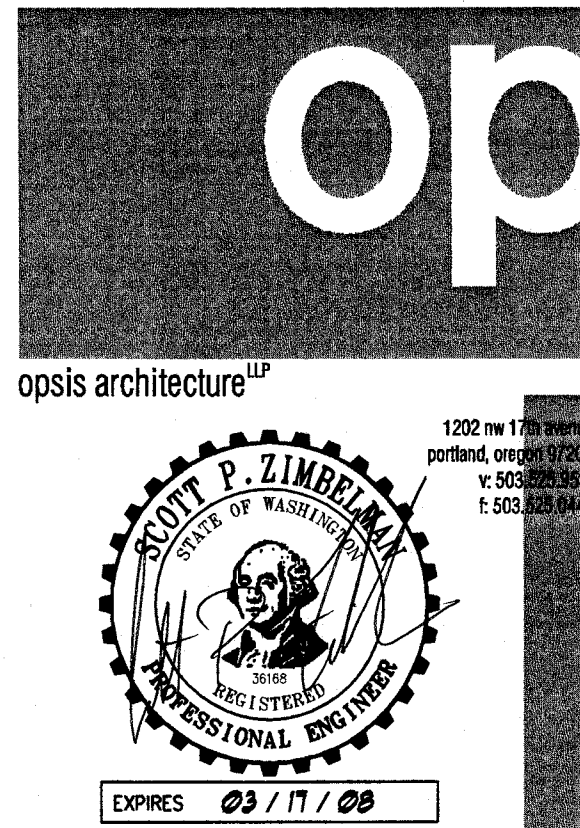

**GARNERO FAMILY CHILDCARE CENTER**

PIERCE COLLEGE, PUYALLUP  
1601 39th AVENUE, SE  
PUYALLUP, WA. 98374

**msg's architects**

510 Capital Way S.  
Olympia, WA. 98501  
Tel: 360.943.6774  
Fax: 360.352.7005  
msgsrch.com

**BLE ENGINEERS, INC.**

6021 12TH STREET E., SUITE 200  
TACOMA, WA 98424  
(253) 922-0446 FAX (253) 922-0896

**REVISIONS:**

REVISION NUMBER	DESCRIPTION	REVISION EDITION	CLOSING DATE

© 2001 opsis architecture llp

ALL RIGHTS RESERVED

THESE DRAWINGS ARE THE PROPERTY OF OPSIS ARCHITECTURE LLP AND ARE NOT TO BE USED OR REPRODUCED IN ANY MANNER WITHOUT PRIOR WRITTEN PERMISSION.

date 03-10-06

Sheet Title

**MECHANICAL**

**CONTROLS**

**SEQUENCES**

Sheet No.

**M6.01**

Job No. 2005-124 G (1-1)

# ELECTRICAL LEGEND

SYMBOL	DESCRIPTION	SYMBOL	DESCRIPTION
<b>LIGHTING</b>		<b>SWITCHES</b>	
	RECESSED FLUORESCENT LIGHT FIXTURE	\$	SINGLE POLE SWITCH
	SURFACE OR PENDANT MOUNT FLUORESCENT LIGHT FIXTURE (CIRCLE INDICATES RECESSED OR CONCEALED JUNCTION BOX)	\$T	TIMER SWITCH
	WALL MOUNT H.I.D. LIGHT FIXTURE	\$OS	COMBINATION SWITCH / OCCUPANCY SENSOR
	WALL MOUNT COMPACT FLUORESCENT LIGHT FIXTURE	\$3	THREE WAY SWITCH
	SURFACE OR RECESSED H.I.D. OR FLUORESCENT LIGHT FIXTURE	\$4	FOUR WAY SWITCH
	SURFACE OR RECESSED H.I.D. OR COMPACT FLUORESCENT LIGHT FIXTURE	\$ a \$ b	MULTI-GANGED SWITCH (LOWER CASE LETTERS INDICATES SWITCHING)
	SURFACE OR PENDANT MOUNT STRIP LIGHT (CIRCLE INDICATES RECESSED OR CONCEALED JUNCTION BOX)	LC	LIGHTING CONTACTOR AND ENCLOSURE
	FIXTURE ON EMERGENCY GENERATOR	PC	PHOTOCELL CONTROL
	INCANDESCENT LIGHT FIXTURE	OS	OCCUPANCY SENSOR (LIGHTING CONTROL)
	WALL MOUNTED INCANDESCENT LIGHT FIXTURE	<b>FIRE ALARM SYSTEM</b>	
	EXIT LIGHT FIXTURE (PROVIDE DIRECTION ARROWS AS INDICATED)	⊙	SMOKE DETECTOR WITH BASE (C INDICATES WITH ELEVATOR RECALL CONTACT) (D INDICATES DUCT DETECTOR)
	WALL MOUNTED EXIT LIGHT FIXTURE (PROVIDE DIRECTION ARROWS AS INDICATED)	Ⓛ	HEAT DETECTOR - RATE OF RISE AND FIXED TEMPERATURE TYPE (F INDICATES FIXED ONLY) (RC INDICATES RATE COMPENSATION TYPE) (R INDICATES RATE OF RISE ONLY)
	EMERGENCY BATTERY PACK WITH TWIN HEAD FLOOD	☐	PULL STATION - MOUNT AT +48" AFF
<b>RECEPTACLES</b>		☒	COMBINATION HORN/STROBE - MOUNT AT +80" AFF OR 6" BELOW CEILING, WHICHEVER IS LOWER (L INDICATES LOW TAP)
	DUPLEX RECEPTACLE (E INDICATES EXISTING TO BE REPLACED)	*-	STROBE ONLY - MOUNT AT +80" AFF OR 6" BELOW CEILING, WHICHEVER IS LOWER
	DUPLEX RECEPTACLE (G INDICATES GROUND FAULT CIRCUIT INTERRUPTER AT +45")	FACP	FIRE ALARM CONTROL PANEL
	DUPLEX RECEPTACLE (C INDICATES ABOVE COUNTER)	FSA	FIRE SYSTEM ANNUNCIATOR
	FLOOR MOUNTED DUPLEX RECEPTACLE	PIV	POST INDICATOR VALVE
	FOURPLEX RECEPTACLE	Ⓢ	FLOW SWITCH
	SPECIAL PURPOSE OUTLET - 1ϕ, VOLTAGE AND AMPERES AS INDICATED	Ⓢ	TAMPER SWITCH
	SPECIAL PURPOSE OUTLET - 3ϕ, VOLTAGE AND AMPERES AS INDICATED	<b>ACCESS CONTROL SYSTEM</b>	
	TAMPERPROOF RECEPTACLE PROTECTED BY GFCI CIRCUIT BREAKER. PROVIDE LABEL ON RECEPTACLE COVER STATING "GFCI PROTECTED".	CR	CARD READER
<b>EQUIPMENT AND WIRING</b>		EXIT	REQUEST TO EXIT DEVICE
	CONDUIT STUB OUT	ES	ELECTRIC STRIKE
	HOMERUN TO PANEL & CIRCUIT NUMBERS AS INDICATED ON PLANS	D	INTRUSION ALARM - DOOR CONTACT SENSOR
	RACEWAY CONCEALED IN WALL OR CEILING	<b>INTRUSION ALARM SYSTEM</b>	
	RACEWAY CONCEALED UNDERGROUND OR UNDER FLOOR SLAB, P = PRIMARY, S = SECONDARY	IACP	INTRUSION ALARM CONTROL PANEL
	MARKS INDICATE NUMBER OF #12 AWG UNLESS NOTED OTHERWISE	KP	KEYPAD/ANNUNCIATOR
	GROUNDING CONDUCTOR	MS	PIR MOTION SENSOR
	FLEXIBLE CONDUIT	<b>TELEVISION AND COMMUNICATION SYSTEM</b>	
	SURFACE METAL RACEWAY	▲	TELEPHONE JUNCTION BOX (4/S BOX WITH SINGLE GANG MUDRING AND COVER PLATE) PROVIDE TELEPHONE PORT AND CABLE.
	GROUNDING SYSTEM PER CODE	△	COMMUNICATION / DATA JUNCTION BOX (4/S BOX WITH SINGLE GANG MUDRING AND COVER PLATE) NUMBER REPRESENTS QUANTITY OF DATA PORTS AND CABLES TO BE PROVIDED. IF NO NUMBER IS PRESENT, PROVIDE 1 DATA PORT AND CABLE.
	JUNCTION BOX - SIZE PER CODE (F INDICATES FIRE ALARM SYSTEM)	TV	TELEVISION OUTLET - MOUNT AT +18".
	MOTOR CONNECTION (D INDICATES FIRE/SMOKE DAMPER)	<b>MISCELLANEOUS</b>	
	MANUAL STARTER	①	CONSTRUCTION NOTES
	DISCONNECT SWITCH	W	W INDICATES WEATHERPROOF FOR ALL DEVICES, PROVIDE LOCKING COVER ON RECEPTACLES.
	FUSED DISCONNECT SWITCH	A	DETAIL CALL OUT - A INDICATES DETAIL IDENTIFICATION, E2 INDICATES SHEET TAKEN FROM, E3 INDICATES SHEET DRAWN ON
	COMBINATION DISCONNECT / MAGNETIC MOTOR STARTER	\$	ALL DEVICES WITH LIGHT LINE WEIGHT INDICATES EXISTING TO BE RETAINED
	277/480 VOLT PANELBOARD	Ⓢ	DOOR EXIT/ENTRY ALARM - BATTERY OPERATED. 95 dB ALARM. SHALL AUTOMATICALLY RESET AFTER 45 SECONDS. UNIT SHALL HAVE AN ON/OFF SWITCH TO ACTIVATE THE ALARM WHEN NEEDED. MOUNT AT MANUFACTURER RECOMMENDED MOUNTING HEIGHT. KODIAK SECURITY PRODUCTS, INC. - 80201
	120/208 VOLT PANELBOARD (OR AT RATED VOLTAGE AS NOTED)	<b>ACCESS CONTROL SYSTEM</b>	
	MAIN DISTRIBUTION BOARD	CR	CARD READER
	TRANSFORMER	EXIT	REQUEST TO EXIT DEVICE
	HANDHOLE	ES	ELECTRIC STRIKE
	MANHOLE - PRE-CAST CONCRETE W/COVER	D	INTRUSION ALARM - DOOR CONTACT SENSOR
	SURGE PROTECTOR	<b>INTRUSION ALARM SYSTEM</b>	
	POWER POLE	IACP	INTRUSION ALARM CONTROL PANEL
	MECHANICAL EQUIPMENT SYMBOL. SEE MECHANICAL EQUIPMENT SCHEDULE ON SHEET E0.02 FOR ELECTRICAL REQUIREMENTS.	KP	KEYPAD/ANNUNCIATOR
	KITCHEN EQUIPMENT SYMBOL. SEE KITCHEN EQUIPMENT SCHEDULE ON SHEET E0.02 FOR ELECTRICAL REQUIREMENTS.	MS	PIR MOTION SENSOR

## LIGHTING FIXTURE SCHEDULE

Type	Manufacturer/Model Number	Lamp Type	Wattage/Voltage	Remarks
PF1	CORELITE NB-S-B-2-T8-1-C-277-A-C-120AC-JB-8'-DL4-CBL	(4) FO32T8/35K	122W/277V	8' LONG DIRECT/INDIRECT LINEAR (20% UP/80% DOWN). PROVIDE WITH CLEAR LENSE ABOVE PARABLADE.
PF2	CORELITE NB-S-B-2-T8-1-C-277-A-C-120AC-JB-12'-DL4-CBL	(6) FO32T8/35K	366W/277V	12' LONG DIRECT/INDIRECT LINEAR (20% UP/80% DOWN). PROVIDE WITH CLEAR LENSE ABOVE PARABLADE.
PF3	CORELITE NB-S-B-2-T8-1-C-277-A-C-120AC-JB-4'-DL4-CBL	(2) FO32T8/35K	61W/277V	4' LONG DIRECT/INDIRECT LINEAR (20% UP/80% DOWN). PROVIDE WITH CLEAR LENSE ABOVE PARABLADE.
PM1	GARDCO 300-O-P-R-70MH-277	(1) 70W MH	84W/277V	18" PENDANT MOUNT - EXTERIOR. ARCHITECT TO SELECT COLOR.
RF1	PRESCOLITE CFT832HEB-STF602H	(1) 32WQCF	35W/277V	6" DIAMETER DOWNLIGHT
RF2	DAY-BRITE SP-2-32-FS-12-1W	(2) FO32T8	61W/277V	2X4, LENSED TROFFER
SF1	DAY-BRITE 1SM-2-32-FS-01-W-277-	(2) FO32T8/35K	61W/277V	1X4 SURFACE MOUNT
UC1	DAY-BRITE 8UC-1-32WT8-S-UNV-	(1) FO32T8	35W/277V	4' LONG UNDERCABINET
WF1	ALERA GR-2CFQ28-WS-OA-EB-UNV	(2) 28WQCF/35K	52W/277V	WALL SCONCE. ARCHITECT TO SELECT COLOR. MOUNT AT +7'-0" AFF TO THE TOP.
WM1	GARDCO 301-E-W-L-70MH-277-OC	(1) 70W MH	84W/277V	WALL MOUNT UP/DOWN - EXTERIOR. ARCHITECT TO SELECT COLOR. MOUNT AT 7'-0" TO THE BOTTOM.
EX1	COOPER SURE-LITES TRX-1-G-XX-10	-	-	SELF ILLUMINATING EXIT SIGN. ARCHITECT TO SELECT HOUSING & FRAME FINISH
EX2	McPHILBEN CT6H-277	(2) 6W HALOGEN	18W/277V	EMERGENCY EGRESS LIGHTS

## LIGHTING FIXTURE NOTES

- COMMISSIONING REQUIREMENTS: FOR LIGHTING CONTROLS WHICH INCLUDE DAYLIGHT OR OCCUPANT SENSING AUTOMATIC CONTROLS, AUTOMATIC SHUT-OFF CONTROLS, OCCUPANCY SENSORS OR AUTOMATIC TIME SWITCHES, THE LIGHTING CONTROLS SHALL BE TESTED TO ENSURE THAT CONTROL DEVICES, COMPONENTS, EQUIPMENT AND SYSTEMS ARE CALIBRATED, ADJUSTED AND OPERATED IN ACCORDANCE WITH APPROVED PLANS AND SPECIFICATIONS. SEQUENCES OF OPERATION SHALL BE FUNCTIONALLY TESTED TO ENSURE THEY OPERATE IN ACCORDANCE WITH APPROVED PLANS AND SPECIFICATIONS. A COMPLETE REPORT OF TEST PROCEDURES AND RESULTS SHALL BE PREPARED AND FILED WITH THE OWNER.
- DAYLIGHTING CONTROL SCENARIOS:  
CLASSROOMS: ALL LIGHT FIXTURES INDICATED WITHIN A DAYLIGHTING ZONE TO BE CONTROLLED BY A SEPARATE SWITCH. THE LIGHT FIXTURE WITHIN THE DAYLIGHT ZONE CLOSEST TO THE WINDOW TO BE CONTROLLED BY A PHOTOCELL. ALL ROOMS TO HAVE OCCUPANCY SENSORS.  
  
ALL EXTERIOR LIGHTING TO BE ROUTED THROUGH A TIMECLOCK AND PHOTOCELL. ZONES SHALL BE AS FOLLOWS:  
ZONE 1 - BUILDING MOUNTED EXTERIOR LIGHTS
- PROVIDE AN UNSWITCHED HOT LEG TO EACH BATTERY PACK AND EMERGENCY EGRESS LIGHTING.
- E.C. TO COORDINATE WITH THE MECHANICAL CONTROLS CONTRACTOR FOR INTERFACE OF ALL EXTERIOR LIGHTING TO EMCS SYSTEM.

## GENERAL NOTES (APPLY TO ALL DRAWINGS)

- ONLY BRANCH CIRCUIT HOMERUNS ARE SHOWN WITH NUMBER OF CONDUCTORS/WIRES. E.C. SHALL PROVIDE ALL REQUIRED CONDUCTORS/WIRES TO ALL DEVICES AS NECESSARY IN ORDER TO INSTALL ALL CIRCUITS, SWITCHING AND GROUNDING COMPLETE. PANEL CIRCUIT NUMBERS ARE SHOWN TO CLARIFY CIRCUITING CONFIGURATION. CONDUCTOR HASH MARKS ARE NOT SHOWN FOR WIRE, SWITCH LEGS OR GROUNDING CONDUCTORS BETWEEN DEVICES.
- ALL CONDUITS MUST BE A MINIMUM OF 6'-6" ABOVE ALL MECHANICAL EQUIPMENT AND MECHANICAL CLEARANCE SPACES. E.C. WILL BE RESPONSIBLE TO MOVE ANY CONDUITS WHICH DO NOT COMPLY.
- ALL CONDUITS ROUTED UNDER THE CONCRETE SLAB, SHALL BE ROUTED PARALLEL TO ONE ANOTHER AND MAY NOT CROSS OVER EACH OTHER UNLESS SPECIFICALLY ALLOWED BY THE ENGINEER.
- CONTRACTOR SHALL REFER TO STRUCTURAL DRAWINGS FOR BRACE FRAMED WALLS. CONTRACTOR SHALL MOUNT DEVICES AND ROUTE CONDUIT SO AS NOT TO INTERFERE WITH THE STRUCTURAL INTEGRITY OF THE WALL.
- FEED THROUGH GFCI RECEPTACLES SHALL NOT BE USED.
- PROVIDE DEDICATED NEUTRALS FOR ALL DEDICATED COMPUTER RECEPTACLE CIRCUITS.
- ALL SPARE CONDUITS (FUTURE) SHALL BE LABELED WITH INTENDED USE IN PERMANENT MARKER
- CONDUITS ARE NOT ALLOWED TO BE ROUTED IN ANY CONCRETE SLAB. CONDUITS MAY BE ROUTED UNDER THE SLAB ONLY.

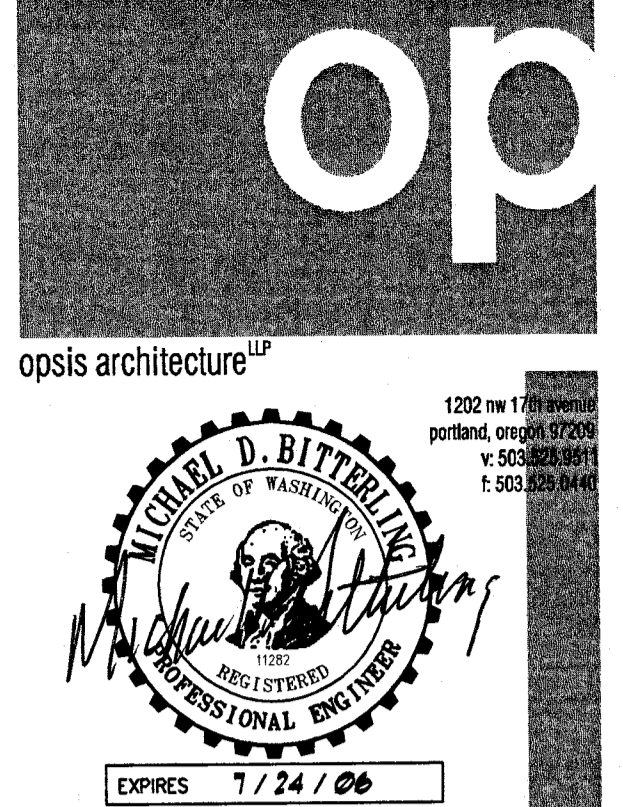

## GARNERO FAMILY CHILDCARE CENTER

PIERCE COLLEGE, PUYALLUP  
1401 39th AVENUE, SE  
PUYALLUP, WA. 98374



510 Capitol Way S.  
Olympia, WA 98501  
Tel 360.943.6774  
Fax 360.352.7005  
msgarch.com



6021 12TH STREET E. SUITE 200  
TACOMA, WA 98424  
(253) 922-0446 FAX (253) 922-0696

### REVISIONS:

REVISION NUMBER	REASON FOR CHANGE	REVISION DATE

© 2001 opsis architecture llp  
ALL RIGHTS RESERVED  
THESE DRAWINGS ARE THE PROPERTY OF OPSIS ARCHITECTURE LLP AND ARE NOT TO BE USED OR REPRODUCED IN ANY MANNER, WITHOUT PRIOR WRITTEN PERMISSION.

date 03-10-06

Sheet Title  
**ELECTRICAL**

**LEGEND, FIXTURE SCHEDULE**

Sheet No.

# E0.01

Job No.  
2005-124 G (1-1)

MECHANICAL EQUIPMENT SCHEDULE									
EQUIPMENT NUMBER	HP (W)	FLA	VOLTPH	MAGNETIC STARTER & DISCONNECT SWITCH	FUSED DISCONNECT SWITCH	MOTOR RATED DISCONNECT SWITCH	CIRCUIT	CONDUIT/WIRE SIZE	REMARKS
EF-1	(99)		120/1			BY E.C.	RB-21		PROVIDE WEATHERPROOF DEVICES
EF-2	(98)		120/1			BY E.C.	RB-21		PROVIDE WEATHERPROOF DEVICES
EF-3	(98)		120/1			BY E.C.	RB-21	1/2" C., 2#12	PROVIDE LINE VOLTAGE T-STAT. SEE NOTE 1.
EF-4	(98)		120/1			BY E.C.	RB-21	1/2" C., 2#12	
EF-5	(189)		120/1			BY E.C.	RA-31	1/2" C., 2#12	
EF-6	(75)		120/1			BY E.C.	RA-31	1/2" C., 2#12	
EF-7	(189)		120/1			BY E.C.	RA-31	1/2" C., 2#12	
EF-8	(189)		120/1			BY E.C.	RA-33	1/2" C., 2#12	
EF-9	(75)		120/1			BY E.C.	RA-33	1/2" C., 2#12	
EF-10	1.5	3	480/3	BY E.C.			MDBC-31,33,35	1/2" C., 4#12	PROVIDE WEATHERPROOF DEVICES.
EF-11	(528)		120/1	BY E.C.			RB-25	1/2" C., 2#12	PROVIDE WEATHERPROOF DEVICES
HP-1		30.9	480/3		BY E.C. - 40A		MDBC-2,4,6	1" C., 4#8	PROVIDE WEATHERPROOF DEVICES. PROVIDE WEATHERPROOF DEVICES.
HP-2		44.4	480/3		BY E.C. - 50A		MDBC-8,10,12	1" C., 4#8	PROVIDE WEATHERPROOF DEVICES. PROVIDE DUCT SMOKE DETECTORS.
HP-3		29.3	480/3		BY E.C. - 40A		MDBC-14,16,18	1" C., 4#8	PROVIDE WEATHERPROOF DEVICES
HP-4		30.9	480/3		BY E.C. - 40A		MDBC-20,22,24	1" C., 4#8	PROVIDE WEATHERPROOF DEVICES
HP-5		34.2	480/3		BY E.C. - 40A		MDBC-13,15,17	1" C., 4#8	PROVIDE WEATHERPROOF DEVICES. PROVIDE DUCT SMOKE DETECTORS.
HP-6		42.3	480/3		BY E.C. - 50A		MDBC-19,21,23	1" C., 4#8	PROVIDE WEATHERPROOF DEVICES. PROVIDE DUCT SMOKE DETECTORS.
HWT-1	(30000)	36	480/3				MDBC-25,27,29	1" C., 4#8	
CP-1	1/6	4.4	120/1			BY E.C.	RB-19	1/2" C., 2#12	ROUTE THROUGH AQUA-STAT
EW-1	(1500)	12.5	120/1				RA-25	1/2" C., 2#12	
EW-2	(1000)	8.3	120/1				RA-27	1/2" C., 2#12	
EW-3	(500)	4.12	120/1				RA-29	1/2" C., 2#12	
EW-4	(1000)	8.3	120/1				RB-20	1/2" C., 2#12	
EW-5	(500)	4.12	120/1				RB-22	1/2" C., 2#12	
EW-6	(1000)	8.3	120/1				RB-24	1/2" C., 2#12	
EW-7	(500)	4.12	120/1				RB-26	1/2" C., 2#12	
DC-1	(20000)	24	480/3		BY E.C. - 40A		MDBC-31,33,35	1" C., 4#8	

NOTES:  
1. LINE VOLTAGE T-STAT FOR EF-2 SHALL BE WHITE-RODGERS 151-6.

KITCHEN EQUIPMENT SCHEDULE							
EQUIP. NUMBER	EQUIPMENT DESCRIPTION	KW	AMPS	VOLTPH	CIRCUIT	CONDUIT/WIRE SIZE	REMARKS
1	REACH-IN FREEZER	1.12	9.3	120/1	RB-53	1/2" C., 2#12	PROVIDE NEMA 5-20P RECEPTACLE
2	REACH-IN REFRIGERATOR	1.03	8.6	120/1	RB-55	1/2" C., 2#12	PROVIDE NEMA 5-20P RECEPTACLE
4	ELECTRIC RANGE	17	47	208/3	RB-43,45,47	1" C., 3#6 & 1#8 GR.	ROUTE THRU - CONTACTOR FOR SHUT DOWN UPON ALARM.
8	DISHWASHER	9.24	25.7	208/3	RB-50,52,54	1" C., 4#10	
9	CONVECTION OVEN	11	31	208/3	RB-44,46,48	1" C., 3#8 & 1#10 GR.	
11	RANGE HOOD	0.6	5	120/1	RB-56	1/2" C., 2#12	PROVIDE SWITCH FOR CONTROL OF LIGHT
12	MICROWAVE	1.2	17.8	120/1	RB-57	1/2" C., 2#12	PROVIDE NEMA 5-20P RECEPTACLE

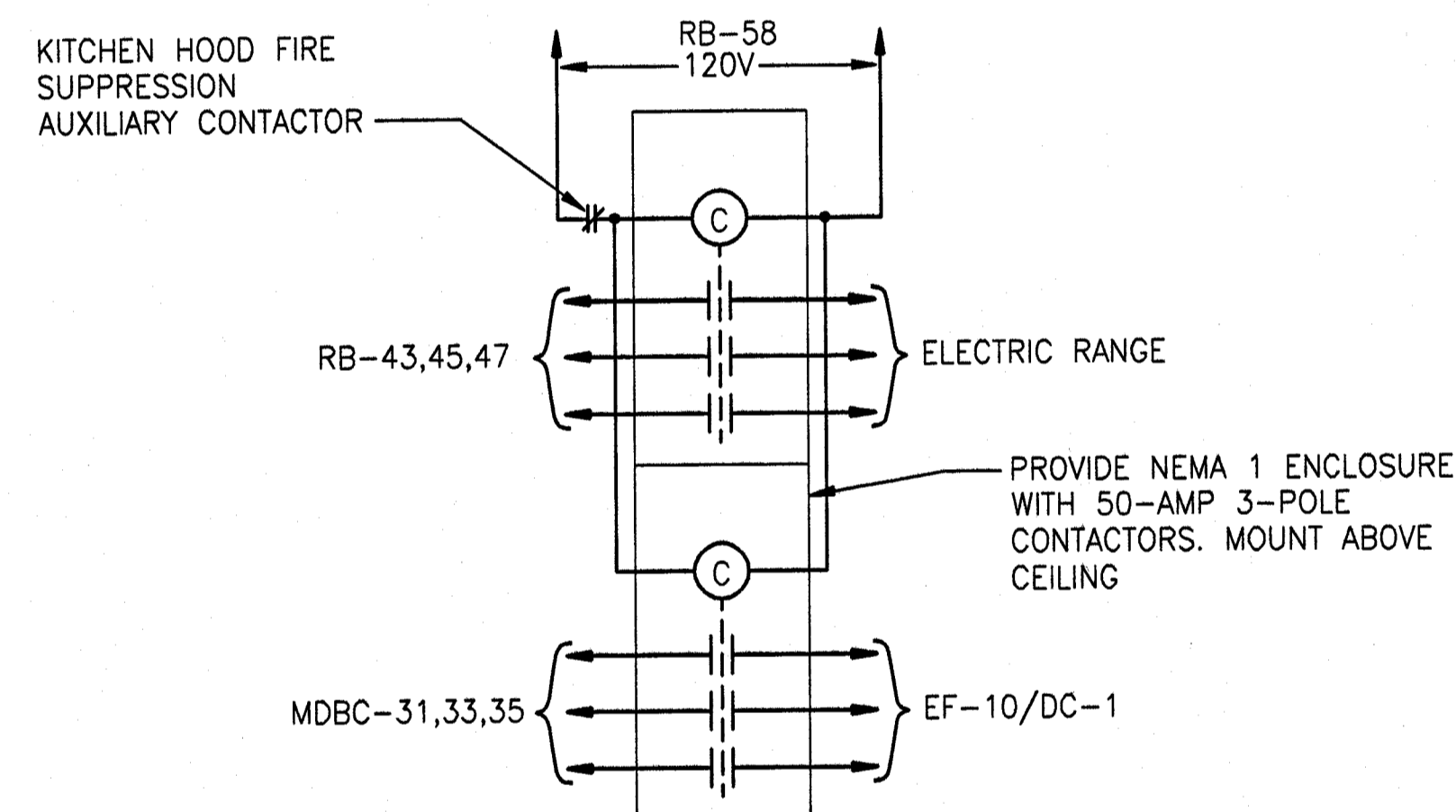

RANGE & FAN SHUT-DOWN CONTROL DIAGRAM  
NO SCALE

ABBREVIATIONS			
G	GROUND FAULT CIRCUIT INTERRUPTER	MW	MICROWAVE
C	MOUNT ABOVE COUNTER	REF	REFRIGERATOR
D	DRYER	UC	UNDERCOUNTER
DF	DRINKING FOUNTAIN	UG	UNDERGROUND
DW	DISHWASHER	C.	CONDUIT
WS	WASHER	CO	CONDUIT ONLY
VM	VENDING MACHINE	GR	GROUND
WGD	WIRE GUARD	TVSS	TRANSIENT VOLTAGE SURGE SUPPRESSOR
EC	ELECTRICAL CONTRACTOR	CU	COPPER
MC	MECHANICAL CONTRACTOR	XFMR	TRANSFORMER
REQ'D	REQUIRED	LCC	LIGHTING CONTROL CABINET
TTB	TELEPHONE TERMINAL BOARD	GC	GENERAL CONTRACTOR
PP	POWER POLE	SMR	SURFACE MOUNTED RACEWAY
BAS	BASEBOARD HEATER		

op  
opis architecture llp  
1202 nm 17  
portland, oregon 97208  
p. 503.835.9111  
f. 503.835.9148  
REGISTERED PROFESSIONAL ENGINEER  
EXPIRES 7/24/06

**GARNERO  
FAMILY  
CHILDCARE  
CENTER**

PIERCE COLLEGE, PUYALLUP  
1601 39th AVENUE, SE  
PUYALLUP, WA. 98374

**msgs**  
architects

510 Capitol Way S.  
Olympia, WA 98501  
Tel 360.943.6774  
Fax 360.352.7005  
msgsrch.com

**BCE**  
ENGINEERS, INC.

8021 12TH STREET E., SUITE 200  
TACOMA, WA 98424  
(253) 922-0446 FAX (253) 922-0896

REVISIONS:

REVISION NUMBER	PROPOSED	NO CHANGES	NO TEST	REVISION EDITION	CLOSING DATE

© 2001 opis architecture llp  
ALL RIGHTS RESERVED

THESE DRAWINGS ARE THE PROPERTY  
OF OPIS ARCHITECTURE LLP AND ARE  
NOT TO BE USED OR REPRODUCED  
IN ANY MANNER, WITHOUT PRIOR  
WRITTEN PERMISSION.

date 03-10-06

Sheet Title

**MECHANICAL**

**EQUIPMENT**

**SCHEDULE**

**KITCHEN**

**EQUIP. SCHEDULE**

Sheet No.

**E0.02**

Job No.  
2005-124 G (1-1)

**GARNERO  
 FAMILY  
 CHILDCARE  
 CENTER**

PIERCE COLLEGE, PUYALLUP  
 1401 39th AVENUE, SE  
 PUYALLUP, WA. 98374

**msg's**  
 architects

510 Capital Way S.  
 Olympia, WA 98501  
 Tel 360.943.6774  
 Fax 360.352.7005  
 msgarch.com

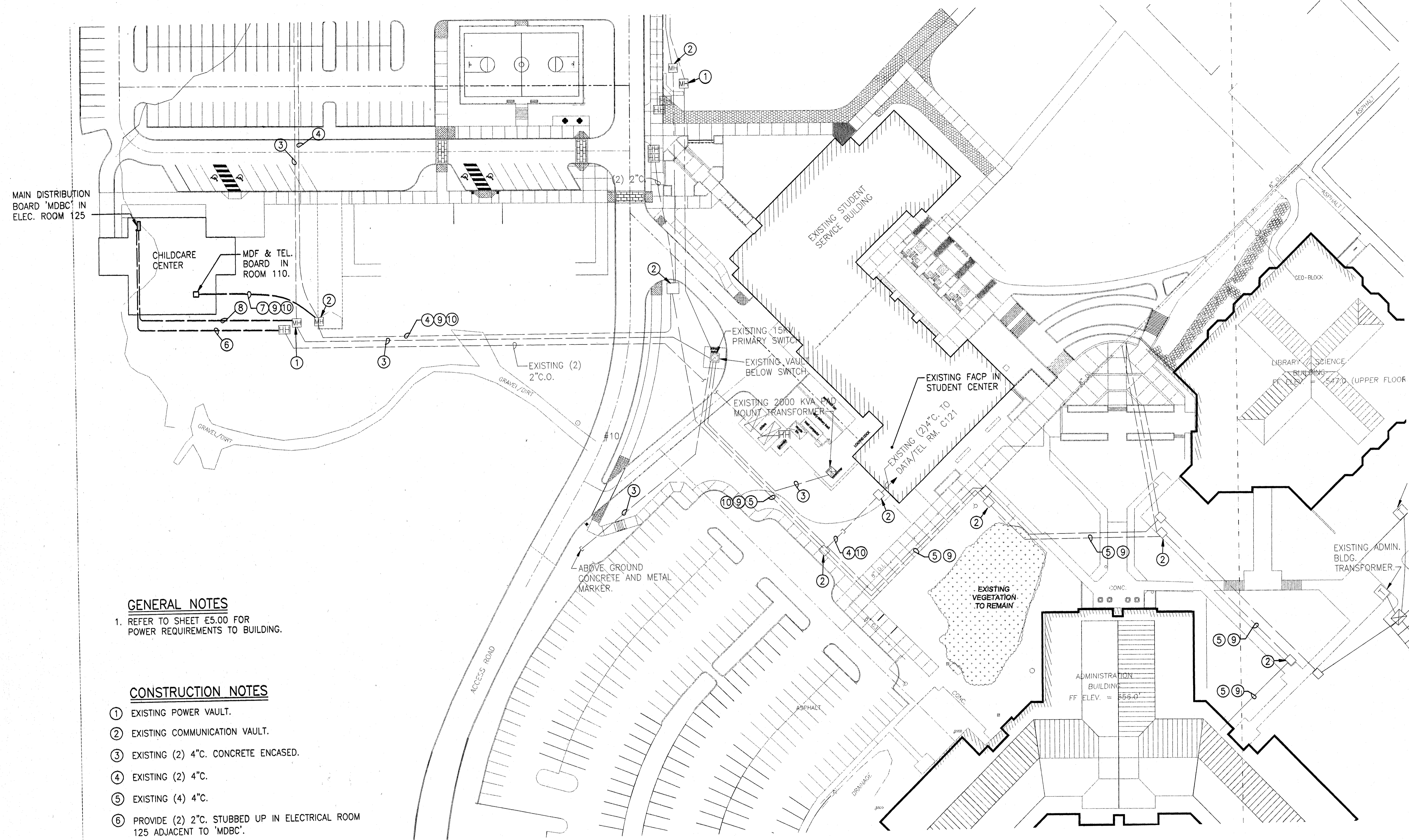

**GENERAL NOTES**

1. REFER TO SHEET E5.00 FOR POWER REQUIREMENTS TO BUILDING.

**CONSTRUCTION NOTES**

- 1 EXISTING POWER VAULT.
- 2 EXISTING COMMUNICATION VAULT.
- 3 EXISTING (2) 4" C. CONCRETE ENCASED.
- 4 EXISTING (2) 4" C.
- 5 EXISTING (4) 4" C.
- 6 PROVIDE (2) 2" C. STUBBED UP IN ELECTRICAL ROOM 125 ADJACENT TO 'MDBC'.
- 7 PROVIDE (2) 4" C. STUBBED UP AT TELEPHONE BOARD.
- 8 4" C., (4)#600 MCM CU. & (1)#2/0 CU. GR.
- 9 PROVIDE (1) 50-PAIR CATEGORY 3 AND (1) 12-STRAND FIBER IN INNERDUCT. ROUTE FROM MDF ROOM IN THE ADMINISTRATION BUILDING THROUGH EXISTING 4" C. TO CHILDCARE CENTER MDF.
- 10 PROVIDE FIRE ALARM NETWORK FIBER OPTIC CABLE IN 1" INNERDUCT FROM NEW FACP IN CHILDCARE CENTER TO EXISTING FACP IN STUDENT CENTER. TERMINATE AS REQUIRED FOR FIRE ALARM NETWORK OPERATION.

**REVISIONS:**

REVISION NUMBER	DESCRIPTION	REVISION EDITION	CLOSING DATE

© 2001 opsis architecture llp  
 ALL RIGHTS RESERVED  
 THESE DRAWINGS ARE THE PROPERTY  
 OF OPSIS ARCHITECTURE LLP AND ARE  
 NOT TO BE USED OR REPRODUCED  
 IN ANY MANNER, WITHOUT PRIOR  
 WRITTEN PERMISSION.

date 03-10-06

Sheet Title

**ELECTRICAL SITE  
 PLAN**

Sheet No.

**E1.00**

Job No.  
 2005-124 G (1-1)

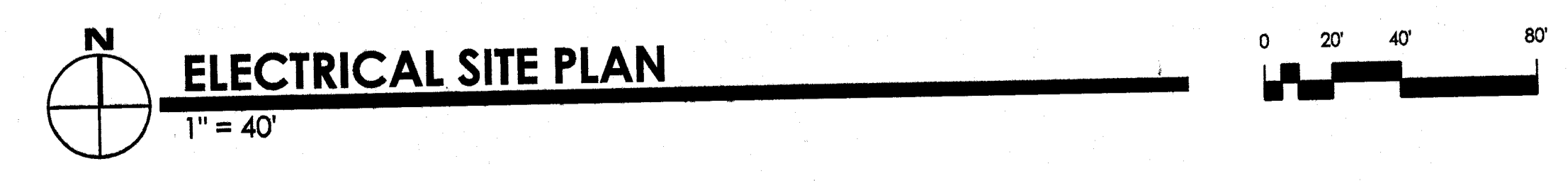



**CONSTRUCTION NOTES**

- ① MOUNT AT +8'-0" AFF TO BOTTOM
- ② MOUNT AT +11'-0" AFF TO BOTTOM
- ③ MOUNT AT +12'-0" AFF TO BOTTOM
- ④ LIGHTING CONTACTOR. PROVIDE CONNECTION TO PHOTOCELL AND EMCS FOR CONTROL.

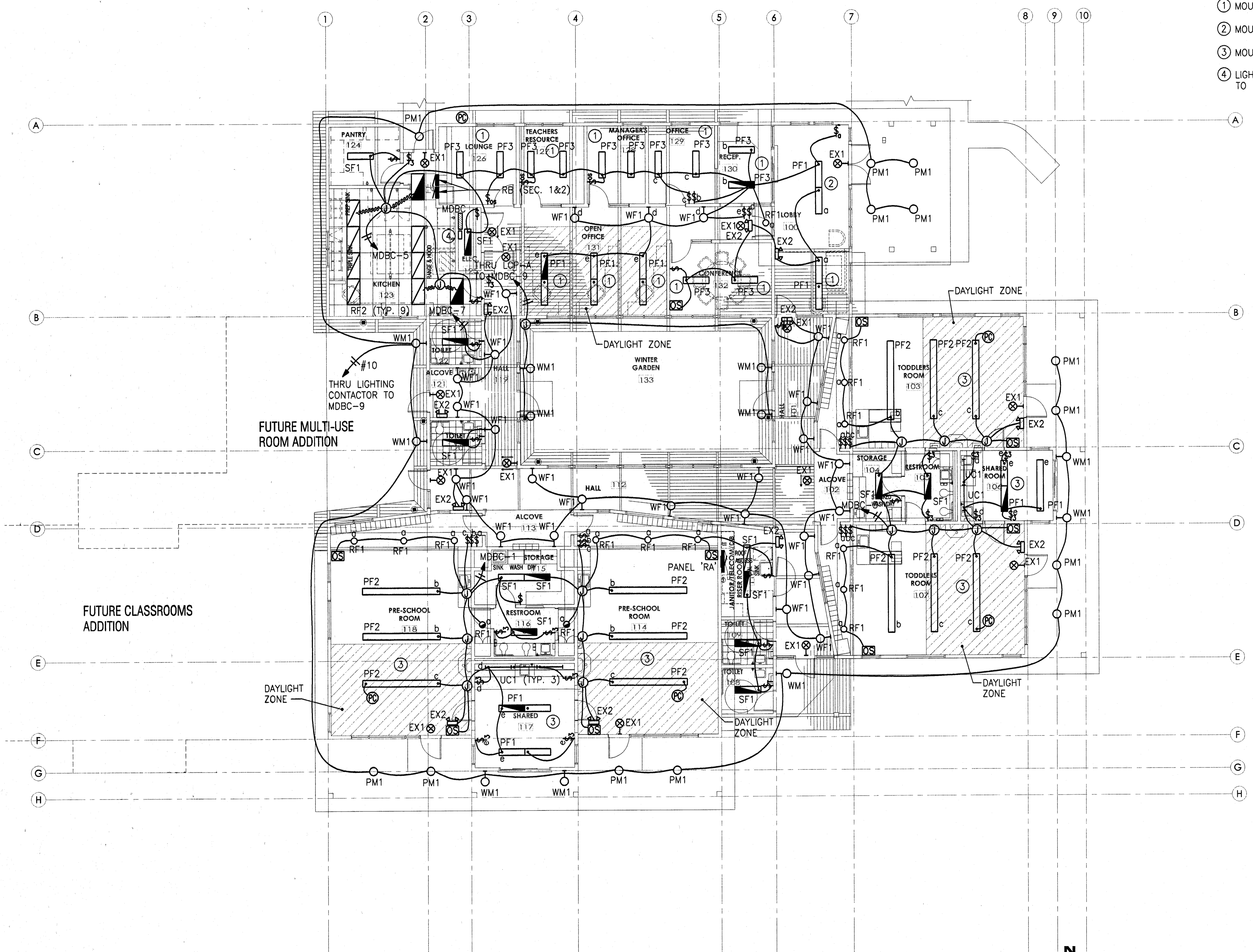

**LIGHTING FLOOR PLAN**

1/8"=1'-0"

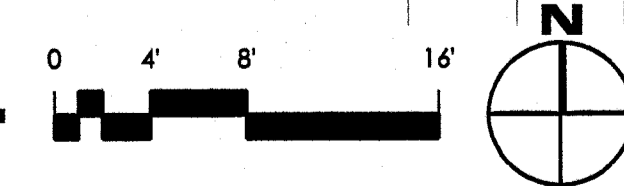

**GARNERO  
 FAMILY  
 CHILDCARE  
 CENTER**

PIERCE COLLEGE, PUYALLUP  
 1601 39th AVENUE, SE  
 PUYALLUP, WA. 98374

**msgsrch**  
 architects

510 Capital Way S.  
 Olympia, WA 98501  
 Tel 360.543.6774  
 Fax 360.352.7005  
 msgsrch.com

**BLE**  
 ENGINEERS, INC.

8021 12TH STREET E., SUITE 200  
 TACOMA, WA 98424  
 (253) 922-0446 FAX (253) 922-0896

REVISIONS:

REVISION	DATE	BY	REVISION	EDITION	CLOSING DATE

© 2001 opsis architecture llp  
 ALL RIGHTS RESERVED  
 THESE DRAWINGS ARE THE PROPERTY  
 OF OPSIS ARCHITECTURE LLP AND ARE  
 NOT TO BE USED OR REPRODUCED  
 IN ANY MANNER, WITHOUT PRIOR  
 WRITTEN PERMISSION.

date 03-10-06

Sheet Title  
**LIGHTING  
 FLOOR PLAN**

Sheet No.  
**E2.01**

Job No.  
 2005-124 G (1-1)

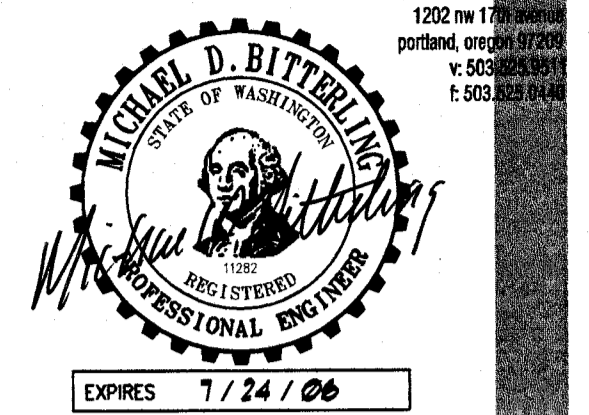

**GENERAL NOTES**

- REFER TO MOTORIZED WINDOW WIRING DIAGRAM ON SHEET E6.00 FOR ADDITIONAL REQUIREMENTS.

**CONSTRUCTION NOTES**

- PROVIDE CONNECTION TO HANDICAP PUSH BUTTON DOOR OPERATOR AND CONTROLLERS.
- IRRIGATION CONTROL PANEL.
- IT CABINET.
- DOOR ACCESS CONTROLLER AND POWER SUPPLY MOUNTED ABOVE IT CABINET.
- FIRE ALARM CONTROL PANEL AND BATTERY CABINET.
- PROVIDE CONNECTION TO MOTORIZED WINDOW CONTROLLER. PROVIDE 1/2" C. (2) #14 TO WINDOW POWER SUPPLY.
- MOTORIZED WINDOW POWER SUPPLY. MOUNT AT 7'-6" AFF.
- SWITCH FOR MOTOR OPERATED WINDOWS. PROVIDE 1/2" C. (3) #14 TO WINDOW POWER SUPPLY. MOUNT AT +60" AFF.
- PROVIDE CONNECTION TO INFRARED CONTROL AT SINK.
- DUAL CHANNEL WIREMOLD ALONG BASE OF WINDOW.
- DUAL CHANNEL POWER POLE. (WIREMOLD 30TP-2V)
- FIRE SUPPRESSION PANEL FOR HOOD.
- RAIN SENSOR FOR MOTORIZED WINDOWS. MOUNT ON ROOF. PROVIDE 1/2" C., (2) #22 SHIELDED TWISTED PAIR TO MOTORIZED POWER SUPPLY.

**GARNERO FAMILY CHILDCARE CENTER**

PIERCE COLLEGE, PUYALLUP  
1601 39th AVENUE, SE  
PUYALLUP, WA. 98374

**msg**  
architects

510 Capital Way S.  
Olympia, WA 98501  
Tel 360.943.6774  
Fax 360.352.7005  
msgsrch.com

**BLE**  
ENGINEERS, INC.

6021 12TH STREET E., SUITE 200  
TACOMA, WA 98424  
(253) 922-0446 FAX (253) 922-0896

**REVISIONS:**

REVISION NUMBER	DESCRIPTION	REVISION DATE

© 2001 opsis architecture llp  
ALL RIGHTS RESERVED  
THESE DRAWINGS ARE THE PROPERTY OF OPSIS ARCHITECTURE LLP AND ARE NOT TO BE USED OR REPRODUCED IN ANY MANNER, WITHOUT PRIOR WRITTEN PERMISSION.

date 03-10-06

Sheet Title

**POWER FLOOR PLAN**

Sheet No.

**E3.01**

Job No.  
2005-124 G (1-1)

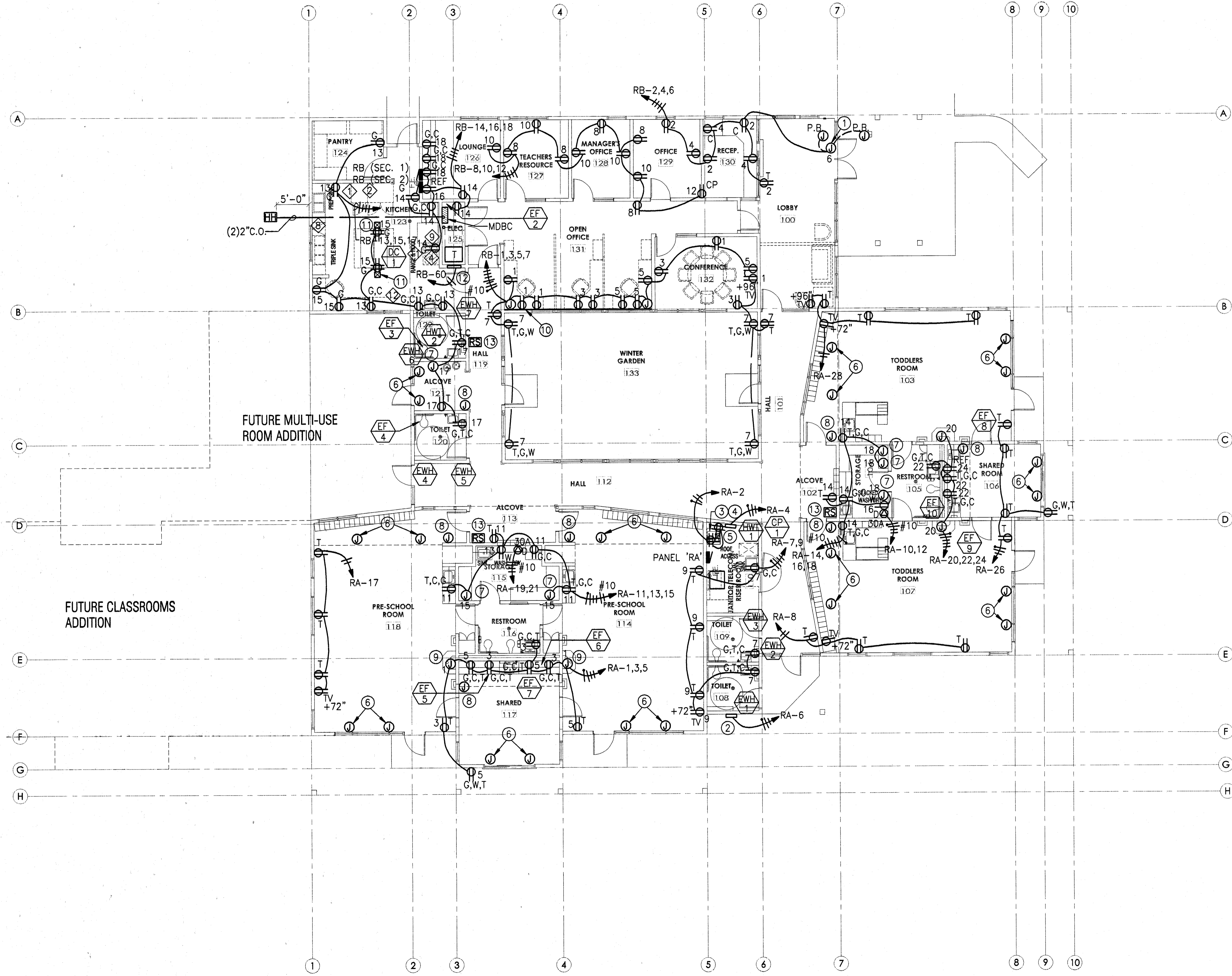

**POWER PLAN**  
1/8" = 1'-0"

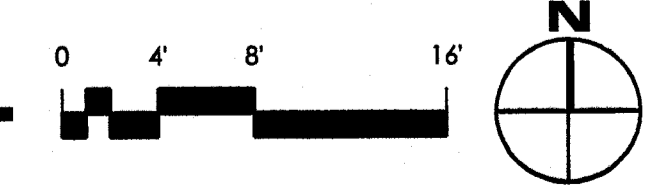

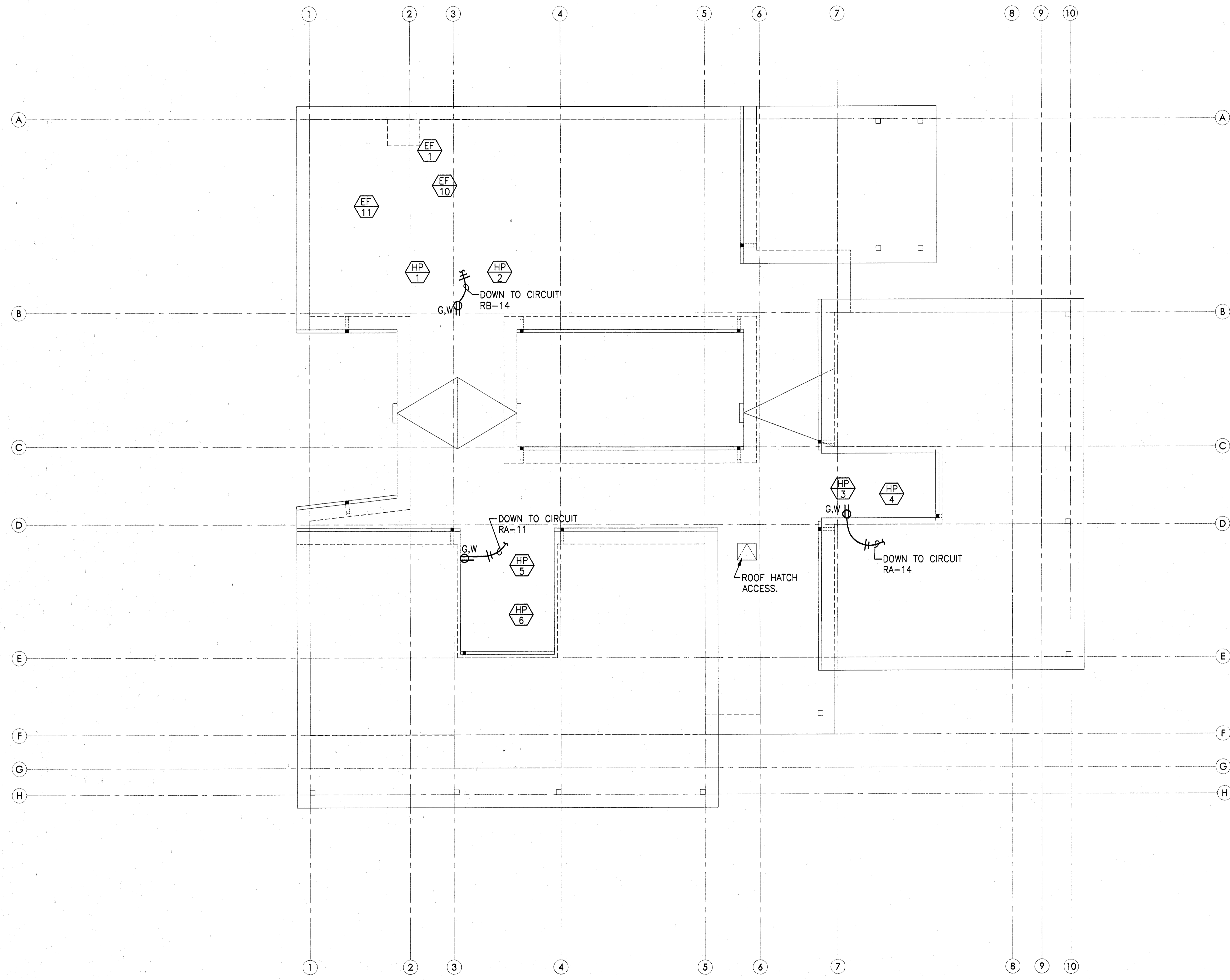

**POWER AND SYSTEMS ROOF PLAN**  
1/8"=1'-0"

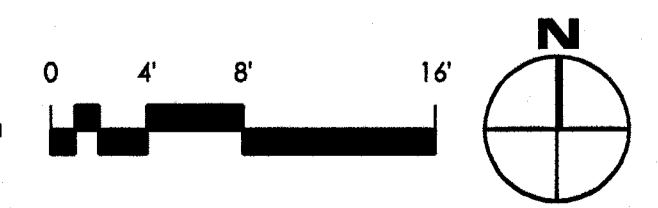

**op**  
opsis architecture<sup>llp</sup>  
1200 nm 17th Avenue  
Portland, Oregon 97209  
v: 503.253.3011  
f: 503.253.7440

**MICHAEL D. BITTNER**  
STATE OF WASHINGTON  
REGISTERED PROFESSIONAL ENGINEER  
EXPIRES 7/24/06

**GARNERO FAMILY  
CHILD CARE  
CENTER**

PIERCE COLLEGE, PUYALLUP  
1601 39th AVENUE, SE  
PUYALLUP, WA. 98374

**msg**  
architects

510 Capital Way S.  
Olympia, WA 98501  
Tel 360.943.6774  
Fax 360.352.7005  
msgarch.com

**BCE**  
ENGINEERS, INC.

8021 12TH STREET E., SUITE 200  
TACOMA, WA 98424  
(253) 922-0446 FAX (253) 922-0696

REVISIONS:

REVISION NUMBER	PROPOSED CHANGES TO SHEET	REVISION EDITION	CLOSING DATE

© 2001 opsis architecture llp  
ALL RIGHTS RESERVED  
THESE DRAWINGS ARE THE PROPERTY  
OF OPSIS ARCHITECTURE LLP AND ARE  
NOT TO BE USED OR REPRODUCED  
IN ANY MANNER, WITHOUT PRIOR  
WRITTEN PERMISSION.

date 03-10-06

Sheet Title  
**POWER AND  
SYSTEMS ROOF  
PLAN**

Sheet No.  
**E3.02**

Job No.  
2005-124 G (1-1)

**GENERAL NOTES**

- ROUTE LOW VOLTAGE CABLING OPEN WIRING WITHIN WALLS AND ABOVE ACCESSIBLE CEILINGS. IN EXPOSED CEILING AREAS, VERIFY ROUTING OF CABLING WITH ARCHITECT/ENGINEER PRIOR TO INSTALLATION. REFER TO SHEET E4.02 FOR SUGGESTED ROUTING.
- CONDUIT STUBS INDICATED AT ANY COMMUNICATION OUTLET SHALL BE A MINIMUM OF 3/4" DIAMETER AND STUBBED UP TO WITHIN 6" OF ROOF STRUCTURE.

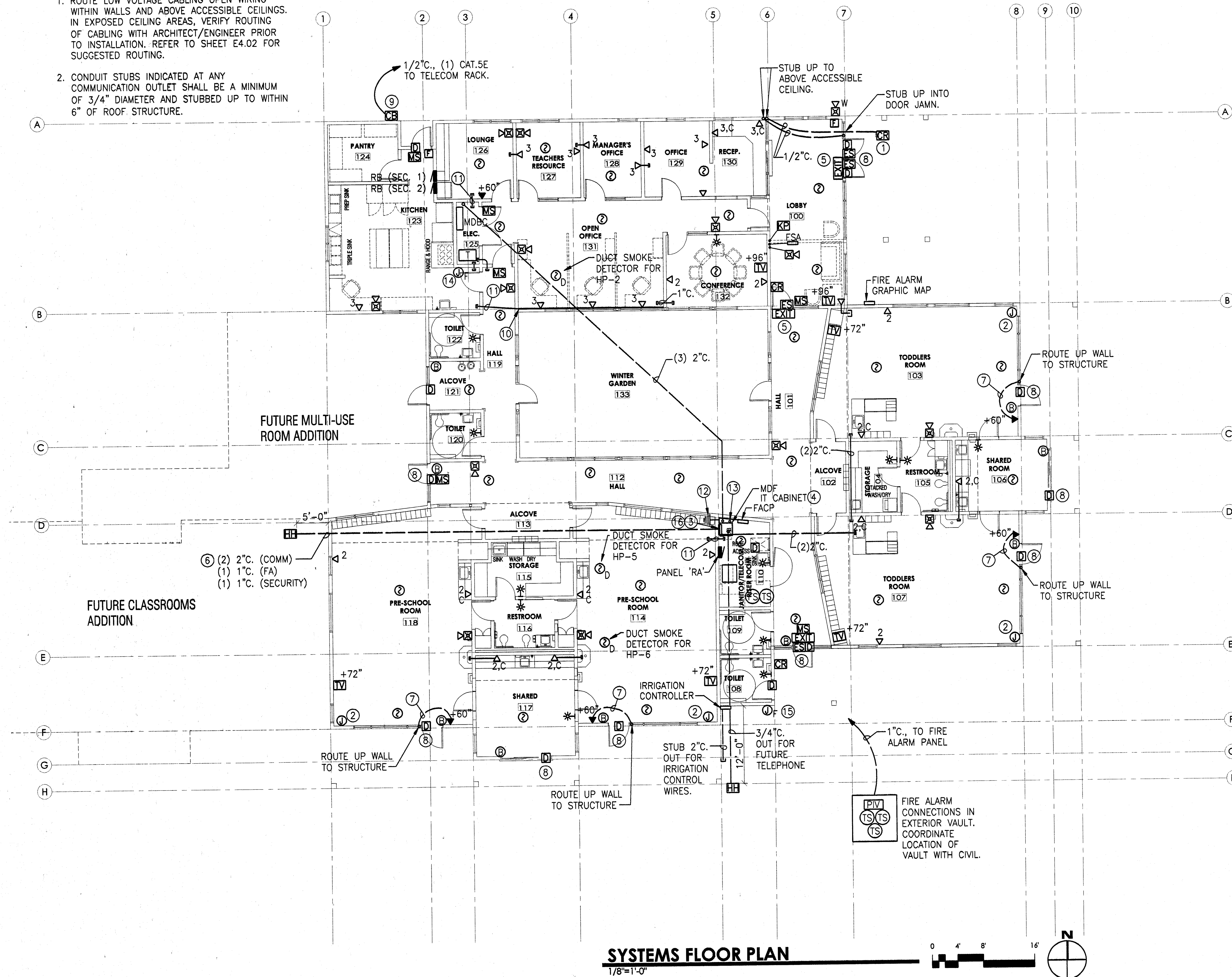

**CONSTRUCTION NOTES**

- CARD READER TO MOUNT ON PEDESTAL BELOW HANDICAP PUSH BUTTON DOOR OPERATOR.
- FUTURE CAMERA. PROVIDE 1-GANG BACKBOX WITH COVER AT +8'-0" AFF. STUB 1/2" CONDUIT UP TO UNDERSIDE OF ROOF DECK.
- DOOR ACCESS CONTROLLER, POWER SUPPLY AND SECURITY PANEL MOUNTED ABOVE IT CABINET.
- SEE DETAIL ON SHEET E6.00 FOR LAYOUT OF EQUIPMENT RACK & ONE LINE DIAGRAM.
- SEE DOOR ROUGH-IN DETAIL ON SHEET E6.00. SEE DOOR ACCESS ONE-LINE DIAGRAM ON SHEET E6.00.
- STUB CONDUIT FOR COMM AT BACK OF RACK. STUB FIRE ALARM CONDUIT INTO A FIRE ALARM TERMINAL CABINET. STUB SECURITY CONDUIT UP INTO SECURITY CABINET. LABEL ALL CONDUITS WITH THE WORDING "SPARE FOR FUTURE ADDITION".
- 3/4" CONDUIT UNDER SLAB.
- ROUTE WIRING UP BESIDE DOOR JAMB. DRILL HORIZONTALLY IN HEADER, THEN VERTICALLY AT DOOR CONTACT LOCATION(S).
- EMERGENCY CALL BOX GAI-TRONICS 294AL-001.
- 1-1/4" CONDUIT STUBBED UP TO WITHIN 6" OF ROOF STRUCTURE.
- (2) 2" CONDUIT STUBBED THROUGH WALL AT UNDERSIDE OF ROOF STRUCTURE.
- PROVIDE (2) 4'x8'x3/4" FIRE RETARDANT PLYWOOD BACKBOARD. PROVIDE 10"x4" GROUND BAR WITH STAND-OFF'S & 1#6 CU. GROUND WIRE TO BUILDING SERVICE GROUNDING SYSTEM.
- (2) 4" CONDUIT STUBBED THROUGH FLOOR FROM COMMUNICATION VAULT.
- PROVIDE FIRE ALARM CONNECTION TO CLASS 1 HOOD SUPPRESSION SYSTEM.
- PROVIDE FIRE ALARM CONNECTION TO 24VDC SPRINKLER ALARM BELL.
- PROVIDE FIRE ALARM CONNECTION TO ACCESS CONTROL SYSTEM.

**GARNERO FAMILY  
CHILD CARE  
CENTER**

PIERCE COLLEGE, PUYALLUP  
1601 39th AVENUE, SE  
PUYALLUP, WA. 98374

**msg**  
architects

510 Capital Way S.  
Olympia, WA 98501  
Tel 360.943.6774  
Fax 360.352.7005  
msgarch.com

**BLE**  
ENGINEERS, INC.

6021 12TH STREET E, SUITE 200  
TACOMA, WA 98424  
(253) 922-0448 FAX (253) 922-0666

**REVISIONS:**

REVISION NUMBER	DESCRIPTION	REVISION EDITION	CLOSING DATE

© 2001 opsis architecture llp  
ALL RIGHTS RESERVED  
THESE DRAWINGS ARE THE PROPERTY  
OF OPSIS ARCHITECTURE LLP AND ARE  
NOT TO BE USED OR REPRODUCED  
IN ANY MANNER, WITHOUT PRIOR  
WRITTEN PERMISSION.

date 03-10-06  
Sheet title

**SYSTEMS FLOOR  
PLAN**

Sheet No.  
**E4.01**  
Job No.  
2005-124 G (1-1)



**GARNERO  
 FAMILY  
 CHILDCARE  
 CENTER**

PIERCE COLLEGE, PUYALLUP  
 1601 39th AVENUE, SE  
 PUYALLUP, WA. 98374

**msg**  
 architects

510 Capital Way S.  
 Olympia, WA 98501  
 Tel 360.943.6774  
 Fax 360.352.7005  
 msgsrch.com

**BLE**  
 ENGINEERS, INC.

6021 12TH STREET E., SUITE 200  
 TACOMA, WA 98424  
 (253) 922-0446 FAX (253) 922-0896

REVISIONS:

REVISION NUMBER	DESCRIPTION	REVISION EDITION	CLOSING DATE

© 2001 opis architecture llp  
 ALL RIGHTS RESERVED  
 THESE DRAWINGS ARE THE PROPERTY  
 OF OPIS ARCHITECTURE LLP AND ARE  
 NOT TO BE USED OR REPRODUCED  
 IN ANY MANNER, WITHOUT PRIOR  
 WRITTEN PERMISSION.

date 03-10-06

Sheet Title  
**LOW VOLTAGE  
 WIRING  
 SUGGESTED  
 ROUTING PLAN**

Sheet No.  
**E4.02**  
 Job No.  
 2005-124 G (1-1)

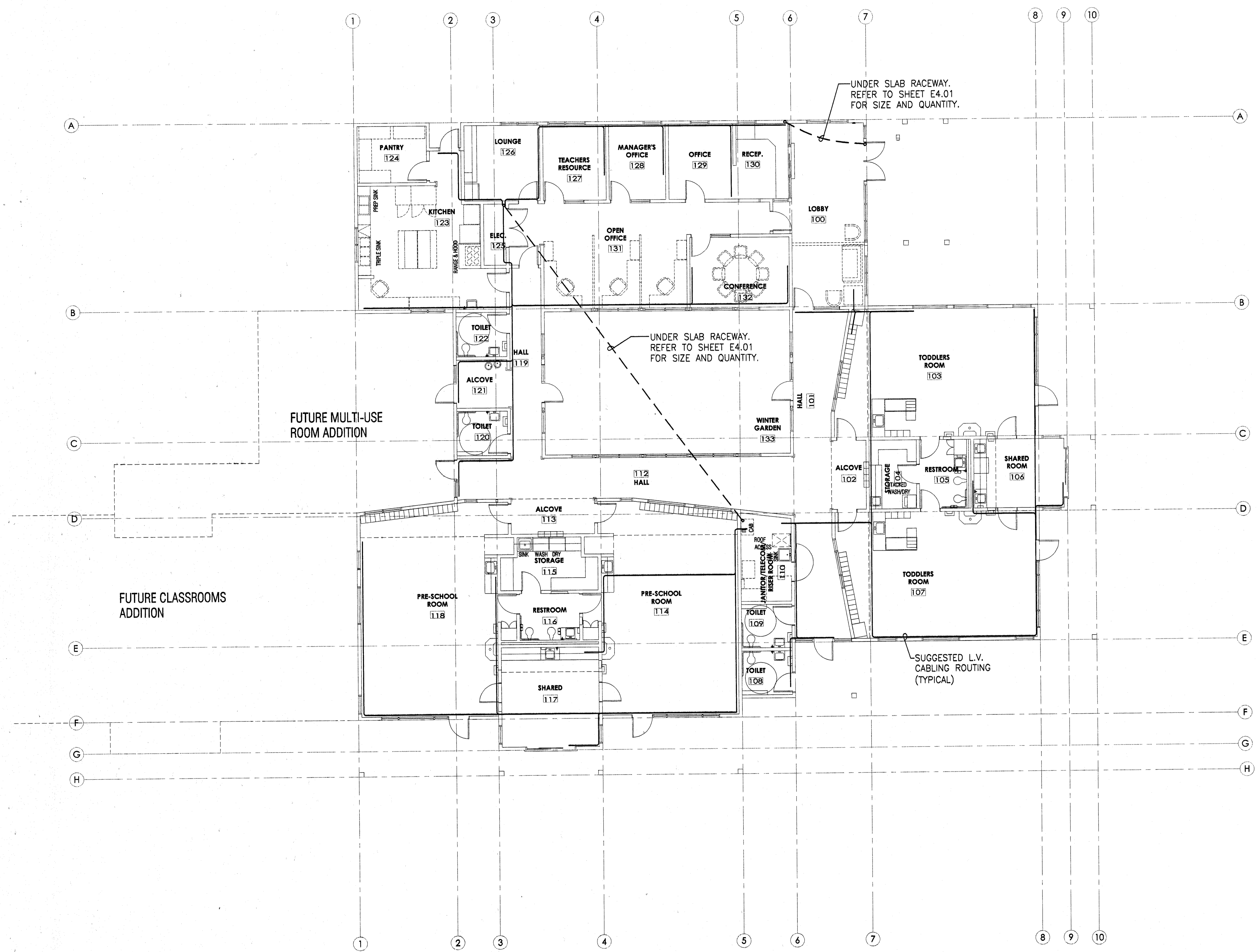

**LOW VOLTAGE WIRING SUGGESTED ROUTING PLAN**  
 SCALE: 1/8" = 1'-0"

**GENERAL NOTES**

1. THIS SHEET IS A SUGGESTED LOW VOLTAGE WIRING ROUTING PLAN. THIS PLAN WAS CREATED TO INDICATE TO THE CONTRACTOR AN ACCEPTABLE OPEN CABLING ROUTING IN THE EXPOSED STRUCTURAL AREAS. LOW VOLTAGE WIRING INCLUDES DATA/TELEPHONE COMMUNICATIONS, SECURITY, CARD ACCESS AND TELEVISION.
2. THE CONTRACTOR CAN SUGGEST AN ALTERNATIVE ROUTING METHOD FOR REVIEW BY ARCHITECT AND ENGINEER PRIOR TO INSTALLATION.
3. ALL CABLING TO BE ROUTED AS CLOSE AS POSSIBLE TO THE UNDERSIDE OF THE STRUCTURAL CEILING AND ALONG BEAMS.

PANEL LOAD CALCULATION

PROJECT: PIERCE COLLEGE PUYALLUP - CHILD DEVELOPMENT CENTER

PANEL	MDBC	DATE	13-Mar-06
VOLTAGE	277/480	PANEL SIZE:	
PHASE	3 PHASE		
CONNECTED LOAD	DEMAND FACTOR	DEMAND LOAD	
LIGHTING	9201 X 125%	= 11,501	
RECEPTACLES THRU 10,000	10000 X 100%	= 10,000	
OVER 10,000	8400 X 50%	= 4,200	
TOTAL	18400		
MOTORS/COMPRESS LARGEST	11600 X 125%	= 14,500	
	51527 X 100%	= 51,527	
HEATING	139400 X 100%	= 139,400	
KITCHEN	40594 X 65%	= 26,386	
APPLIANCES	11800 X 100%	= 11,800	
DED. (COMPUTERS)	10210 X 100%	= 10,210	
TOTAL CONNECTED LOAD	292,732	TOTAL DEMAND LOAD	279,524
AMPS	352.10	AMPS	338.22

**SEASONAL ADJUSTMENT CALCULATION**

DEMAND PEAK PER PSE BILLING-MONTH OF NOV 05 -	497 KW
MONTH OF READING (JUNE-JULY)-	451 KW
<b>SEASONAL ADJUSTMENT FACTOR</b>	<b>1.10 %</b>

**CAMPUS LOAD CALCULATION**  
12,470V, 3-PHASE, 4-WIRE

PSE SERVICE DEMAND READING (NOV.2005) -	+	497 KW
DEMAND FACTOR X		1.25
EXISTING PANEL MDPH DEMAND LOAD		621 KW
POWER FACTOR ADJUSTMENT (.90)		690 KVA
NEW ADDED LOAD FOR CHILDCARE BUILDING	+	280 KVA
<b>NEW DEMAND LOAD</b>		<b>970 KVA</b>
AMPS		45 AMPS
EXISTING SERVICE IS:		200 AMPS

**TRANSFORMER AT STUDENT SERVICES BUILDING LOAD CALCULATION**  
277/480V, 3-PHASE, 4-WIRE

METER READING	800 KVA
DEMAND FACTOR X	1.25
EXISTING TRANSFORMER DEMAND LOAD	1000.0 KVA
NEW ADDED LOAD (CHILDCARE)	280 KVA
<b>NEW TRANSFORMER DEMAND LOAD</b>	<b>1280 KVA</b>
AMPS	1539 AMPS
EXISTING TRANSFORMER SIZE IS:	2000 KVA
EXISTING TRANSFORMER AMPACITY IS:	2400 KVA

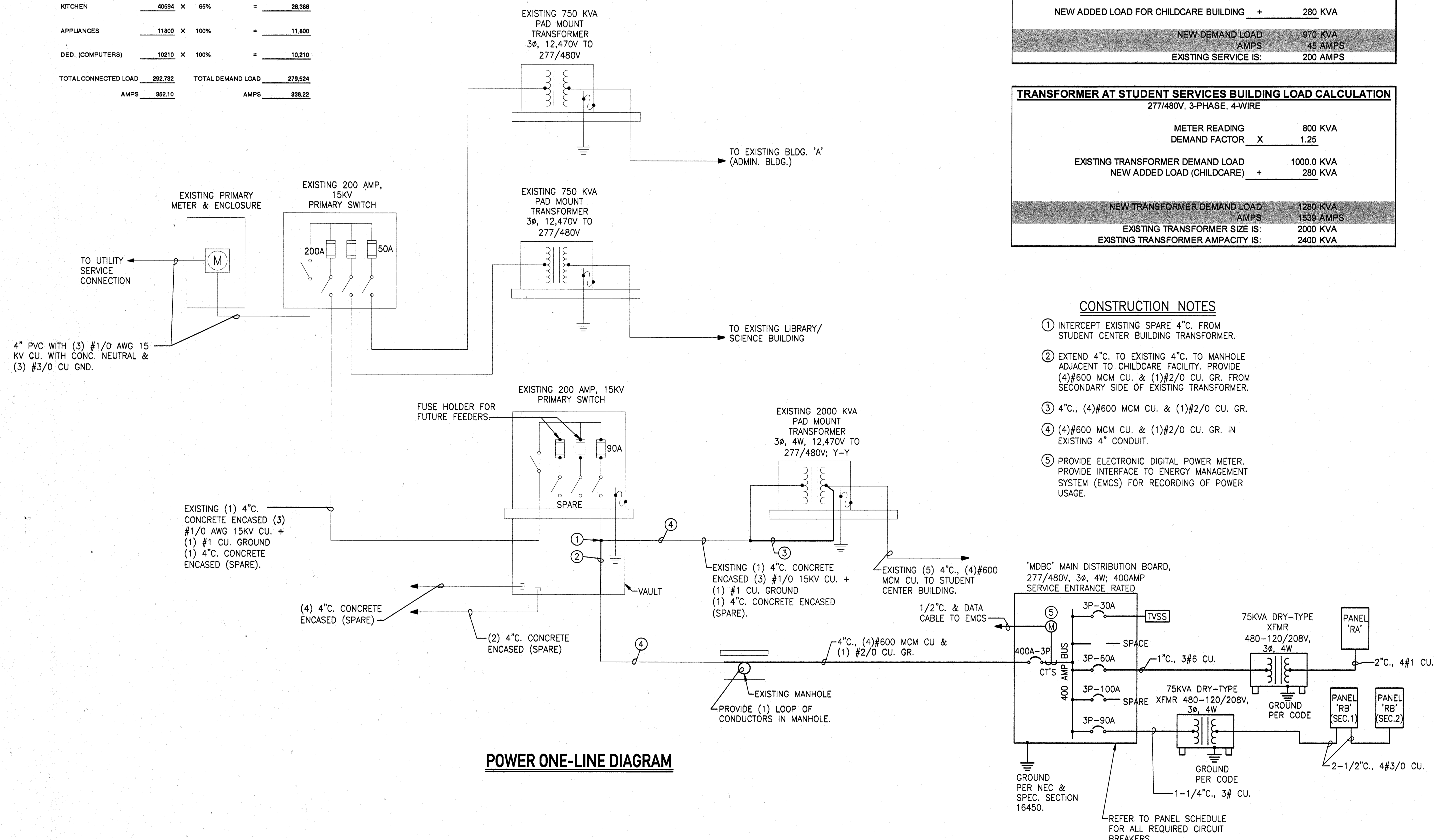

**POWER ONE-LINE DIAGRAM**

**CONSTRUCTION NOTES**

- INTERCEPT EXISTING SPARE 4" C. FROM STUDENT CENTER BUILDING TRANSFORMER.
- EXTEND 4" C. TO EXISTING 4" C. TO MANHOLE ADJACENT TO CHILDCARE FACILITY. PROVIDE (4)#600 MCM CU. & (1)#2/0 CU. GR. FROM SECONDARY SIDE OF EXISTING TRANSFORMER.
- 4" C., (4)#600 MCM CU. & (1)#2/0 CU. GR.
- (4)#600 MCM CU. & (1)#2/0 CU. GR. IN EXISTING 4" CONDUIT.
- PROVIDE ELECTRONIC DIGITAL POWER METER. PROVIDE INTERFACE TO ENERGY MANAGEMENT SYSTEM (EMCS) FOR RECORDING OF POWER USAGE.

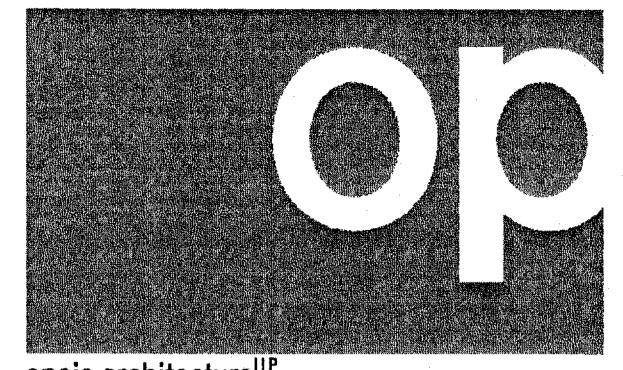

opsis architecture LP

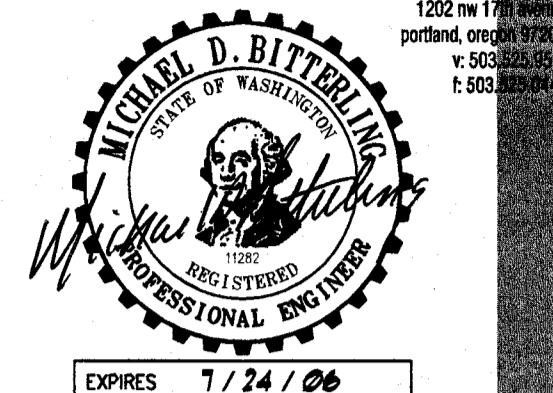

**GARNERO FAMILY CHILDCARE CENTER**

PIERCE COLLEGE, PUYALLUP  
1601 39th AVENUE, SE  
PUYALLUP, WA. 98374



510 Capital Way S.  
Olympia, WA 98501  
Tel: 360.543.6774  
Fax: 360.352.7005  
msgsrch.com

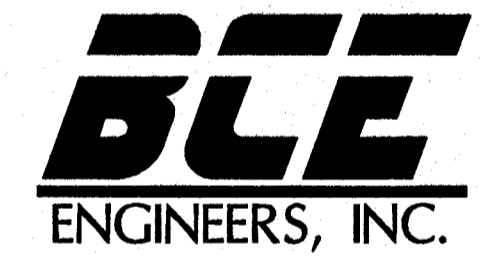

8021 12TH STREET E., SUITE 200  
TACOMA, WA 98424  
(253) 922-0446 FAX (253) 922-0896

**REVISIONS:**

REVISION NUMBER	DESCRIPTION	DATE

© 2001 opsis architecture LP  
ALL RIGHTS RESERVED  
THESE DRAWINGS ARE THE PROPERTY OF OPSIS ARCHITECTURE LLP AND ARE NOT TO BE USED OR REPRODUCED IN ANY MANNER WITHOUT PRIOR WRITTEN PERMISSION.

date 03-10-06

Sheet Title  
**POWER ONE-LINE DIAGRAM**

Sheet No.

**E5.00**

Job No. 2005-124 G (1-1)

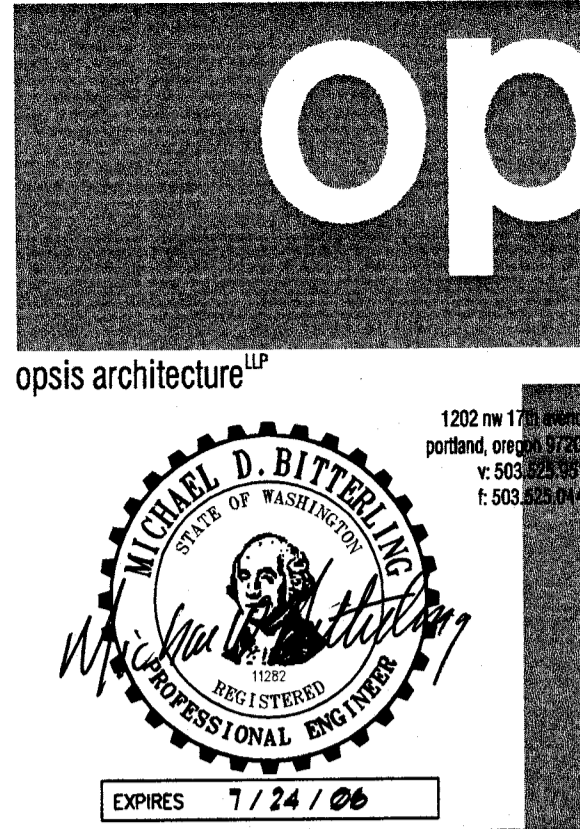

PANEL MDBC		3 4 WIRE		480 /277 VOLTS		400 AMPS MAIN	
SERVICE ENTRANCE RATED		SURFACE MOUNT		42 POLES		42000 AIC	
LOAD	CIRCUIT DIRECTORY	CIR. NO.	CIRC. BRKR.	A B C	CIRC. BRKR.	CIR. NO.	CIRCUIT DIRECTORY
2186	LIGHTS - 114-118	1	1P-20A	•	•	3P	2
1881	LIGHTS - 103-107	3	1P-20A	•	•	40A	4
1972	LIGHTS - 100, 123-132	5	1P-20A	•	•	40A	6
1146	LIGHTS - 101, 102, 112, 113, 119	7	1P-20A	•	•	3P	8
2016	EXT. LIGHTING	9	1P-20A	•	•	50A	10
	SPARE	11	1P-20A	•	•	50A	12
		13	3P	•	•	3P	14
22800	HP-5	15	40A	•	•	40A	16
		17	40A	•	•	40A	18
		19	3P	•	•	3P	20
28200	HP-6	21	50A	•	•	40A	22
		23	50A	•	•	40A	24
		25	3P	•	•	3P	26
30000	HVWT-1	27	50A	•	•	30A	28
		29	50A	•	•	30A	30
		31	3P	•	•	3P	32
22500	EF-10/DC-1	33	40A	•	•	100A	34
		35	40A	•	•	100A	36
		37	3P	•	•	3P	38
29907	XFMR T-1 (PANEL RA)	39	60A	•	•	90A	40
	45 KVA	41	60A	•	•	90A	42
142608	TOTAL VA=	292732		CURRENT		352.10	AMPS
	DEMAND VA=	279,524		DEMAND CURRENT		336.22	AMPS

PANEL RA		3 4 WIRE		208 /120 VOLTS		125 AMPS MAIN	
SURFACE MOUNT		42 POLES		22,000 AIC		125A-3P BREAKER	
LOAD	CIRCUIT DIRECTORY	CIR. NO.	CIRC. BRKR.	A B C	CIRC. BRKR.	CIR. NO.	CIRCUIT DIRECTORY
1000	WASH FOUNTAINS 114, 118	1	*20A/1P	•	•	20A/1P	2
720	RECEPTACLES 116-118	3	*20A/1P	•	•	20A/1P	4
720	RECEPTACLES 114, 117, EXT	5	*20A/1P	•	•	20A/1P	6
560	RECEPTACLE 108-110	7	*20A/1P	•	•	20A/1P	8
720	RECEPTACLE 114	9	20A/1P	•	•	2P	10
900	RECEPTACLE 113-115, 118	11	*20A/1P	•	•	30A	12
450	WASHER 115	13	20A/1P	•	•	*20A/1P	14
1260	MOTORIZED WINDOWS	15	30A/1P	•	•	20A/1P	16
720	RECEPTACLE 118	17	20A/1P	•	•	30A/1P	18
5000	DRYER 115	19	2P	•	•	*20A/1P	20
		21	30A	•	•	*20A/1P	22
	SPARE	23	20A/1P	•	•	20A/1P	24
1500	EW-H-1	25	20A/1P	•	•	*20A/1P	26
1000	EW-H-2	27	20A/1P	•	•	20A/1P	28
500	EW-H-3	29	20A/1P	•	•	20A/1P	30
453	EF-5 THRU EF-7	31	20A/1P	•	•	20A/1P	32
264	EF-8, EF-9	33	20A/1P	•	•	20A/1P	34
	SPARE	35	20A/1P	•	•	20A/1P	36
	SPARE	37		•	•		38
	SPARE	39		•	•		40
	SPARE	41		•	•		42
15767	TOTAL VA=	29907		CURRENT		83.01	AMPS
	DEMAND VA=	29,907		DEMAND CURRENT		83.01	AMPS

\* PROVIDE GFCI TYPE CIRCUIT BREAKER NOTE 1: PROVIDE 'RED' LOCK-ON CIRCUIT BREAKER HANDLE.

PANEL RB		3 4 WIRE		208 /120 VOLTS		225 AMPS MAIN	
SECTION 1		FLUSH MOUNT		42 POLES		22,000 AIC	
LOAD	CIRCUIT DIRECTORY	CIR. NO.	CIRC. BRKR.	A B C	CIRC. BRKR.	CIR. NO.	CIRCUIT DIRECTORY
900	RECEPTACLE 131, 132	1	20A-1P	•	•	20A-1P	2
720	RECEPTACLE 131, 132	3	20A-1P	•	•	20A-1P	4
720	RECEPTACLE 131, 132	5	20A-1P	•	•	20A-1P	6
1080	EXTERIOR RECEPT	7	*20A-1P	•	•	20A-1P	8
	SPARE	9	20A-1P	•	•	20A-1P	10
	SPARE	11	20A-1P	•	•	20A-1P	12
900	RECEPTACLE 123, 124	13	*20A-1P	•	•	20A-1P	14
900	RECEPTACLE 123, 124	15	*20A-1P	•	•	20A-1P	16
1170	RECEPTACLE 120-122	17	*20A-1P	•	•	20A-1P	18
528	CP-1	19	20A-1P	•	•	20A-1P	20
393	EF-1 THRU EF-4	21	20A-1P	•	•	20A-1P	22
528	SPARE	23	20A-1P	•	•	20A-1P	24
528	EF-11	25	20A-1P	•	•	20A-1P	26
	SPARE	27	20A-1P	•	•	20A-1P	28
	SPARE	29	20A-1P	•	•	20A-1P	30
	SPACE	31		•	•		32
		33		•	•		34
		35		•	•		36
		37		•	•		38
		39		•	•		40
		41		•	•		42
8367	TOTAL VA=	59791		CURRENT		165.96	AMPS
	DEMAND VA=	45,363		DEMAND CURRENT		126.92	AMPS

\* PROVIDE GFCI TYPE CIRCUIT BREAKER

PANEL RB		3 4 WIRE		208 /120 VOLTS		225 AMPS MAIN	
SECTION 2		RECESS MOUNT		42 POLES		22,000 AIC	
LOAD	CIRCUIT DIRECTORY	CIR. NO.	CIRC. BRKR.	A B C	CIRC. BRKR.	CIR. NO.	CIRCUIT DIRECTORY
		43	3P	•	•	3P	44
17000	ELECTRIC RANGE	45	60A	•	•	40A	46
		47	60A	•	•	40A	48
	SPACE	49	2P	•	•	3P	50
		51	20A	•	•	30A	52
1120	REACH-IN FREEZER	53	20A-1P	•	•	30A	54
1030	REACH-IN REFRIGERATOR	55	20A-1P	•	•	20A-1P	56
1200	MICROWAVE	57	20A-1P	•	•	20A-1P	58
	SPARE	59	20A-1P	•	•	20A-1P	60
	SPACE	61		•	•		62
		63		•	•		64
		65		•	•		66
		67		•	•		68
		69		•	•		70
		71		•	•		72
		73		•	•		74
		75		•	•		76
		77		•	•		78
		79		•	•		80
		81		•	•		82
		83		•	•		84
20350	TOTAL VA=	41794		CURRENT		116.01	AMPS
	DEMAND VA=	27,586		DEMAND CURRENT		76.57	AMPS

**GARNERO FAMILY  
CHILD CARE  
CENTER**

PIERCE COLLEGE, PUYALLUP  
1401 39th AVENUE, SE  
PUYALLUP, WA. 98374

**msg**  
architects

510 Capital Way S.  
Olympia, WA 98501  
Tel 360.943.6774  
Fax 360.352.7005  
msgsrch.com

**BCE**  
ENGINEERS, INC.

6021 12TH STREET E, SUITE 200  
TACOMA, WA 98424  
(253) 922-0446 FAX (253) 922-0696

REVISIONS:

REVISION NUMBER	DESCRIPTION	REVISION DATE

© 2001 opsis architecture llp  
ALL RIGHTS RESERVED  
THESE DRAWINGS ARE THE PROPERTY  
OF OPSIS ARCHITECTURE LLP AND ARE  
NOT TO BE USED OR REPRODUCED  
IN ANY MANNER, WITHOUT PRIOR  
WRITTEN PERMISSION.

date 03-10-06

Sheet Title

PANEL  
SCHEDULES

Sheet No.

**E5.01**

Job No.  
2005-124 G (1-1)

**GARNERO FAMILY  
 CHILDCARE  
 CENTER**

PIERCE COLLEGE, PUYALLUP  
 1601 39th AVENUE, SE  
 PUYALLUP, WA. 98374

**msg**  
 architects

510 Capital Way S.  
 Olympia, WA 98501  
 Tel 360.943.6774  
 Fax 360.352.7005  
 msgsrch.com

**BCE**  
 ENGINEERS, INC.

6021 12TH STREET E, SUITE 200  
 T A C O M A , W A . 9 8 4 2 4  
 (253) 922-0446 FAX (253) 922-0696

REVISIONS:

REVISION NUMBER	DESCRIPTION	REVISION EDITION	CLOSING DATE

©2001 opsis architecture LP  
 ALL RIGHTS RESERVED.  
 THESE DRAWINGS ARE THE PROPERTY  
 OF OPSIS ARCHITECTURE LP AND ARE  
 NOT TO BE USED OR REPRODUCED  
 IN ANY MANNER, WITHOUT PRIOR  
 WRITTEN PERMISSION.

date 03-10-06

Sheet title

DETAILS

Sheet No.

**E6.00**

Job No.  
 2005-124 G (1-1)

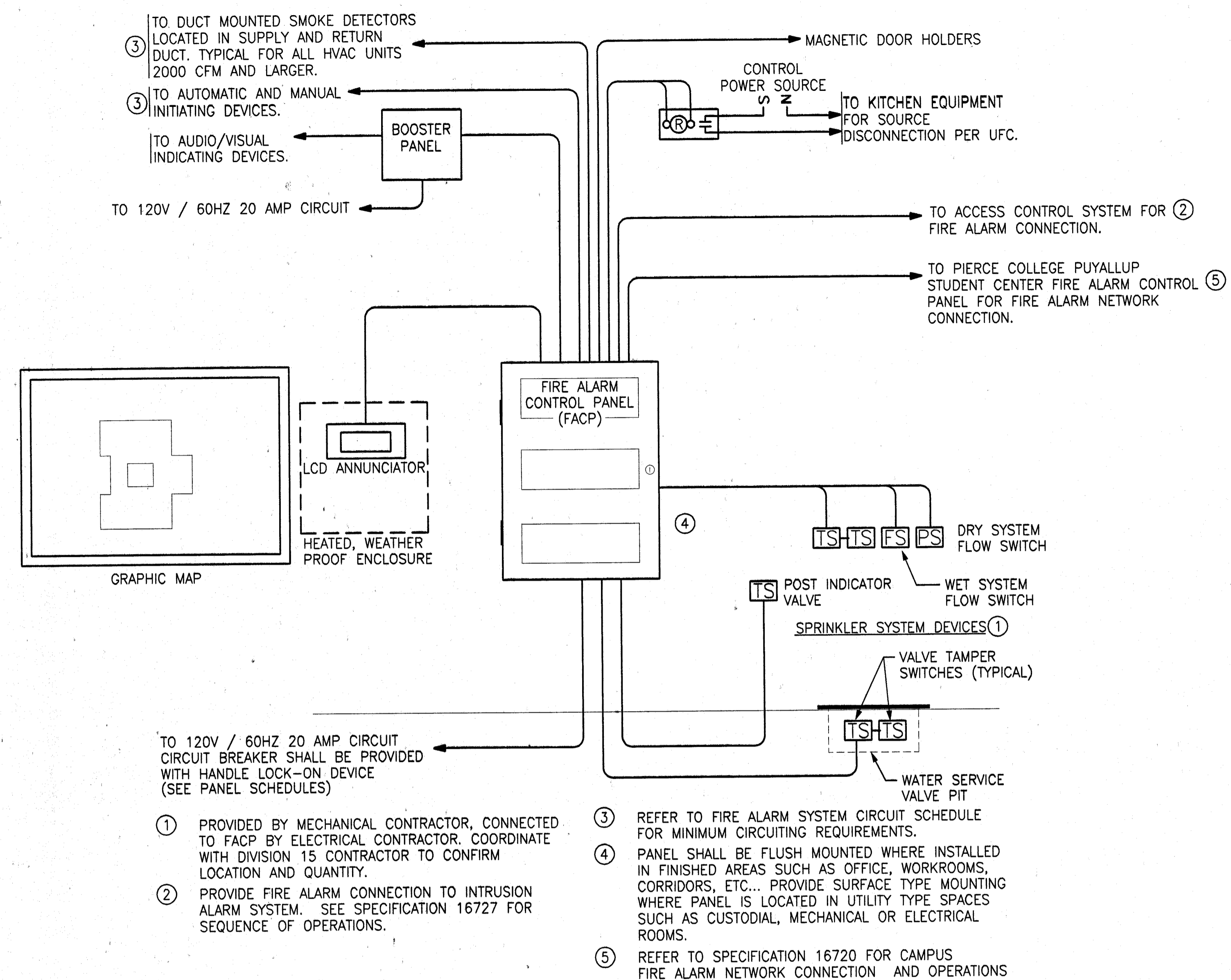

- ① PROVIDED BY MECHANICAL CONTRACTOR, CONNECTED TO FACP BY ELECTRICAL CONTRACTOR. COORDINATE WITH DIVISION 15 CONTRACTOR TO CONFIRM LOCATION AND QUANTITY.
- ② PROVIDE FIRE ALARM CONNECTION TO INTRUSION ALARM SYSTEM. SEE SPECIFICATION 16727 FOR SEQUENCE OF OPERATIONS.
- ③ REFER TO FIRE ALARM SYSTEM CIRCUIT SCHEDULE FOR MINIMUM CIRCUITING REQUIREMENTS.
- ④ PANEL SHALL BE FLUSH MOUNTED WHERE INSTALLED IN FINISHED AREAS SUCH AS OFFICE, WORKROOMS, CORRIDORS, ETC... PROVIDE SURFACE TYPE MOUNTING WHERE PANEL IS LOCATED IN UTILITY TYPE SPACES SUCH AS CUSTODIAL, MECHANICAL OR ELECTRICAL ROOMS.
- ⑤ REFER TO SPECIFICATION 16720 FOR CAMPUS FIRE ALARM NETWORK CONNECTION AND OPERATIONS

**FIRE ALARM SYSTEM - BLOCK DIAGRAM**  
 DIAGRAMMATIC

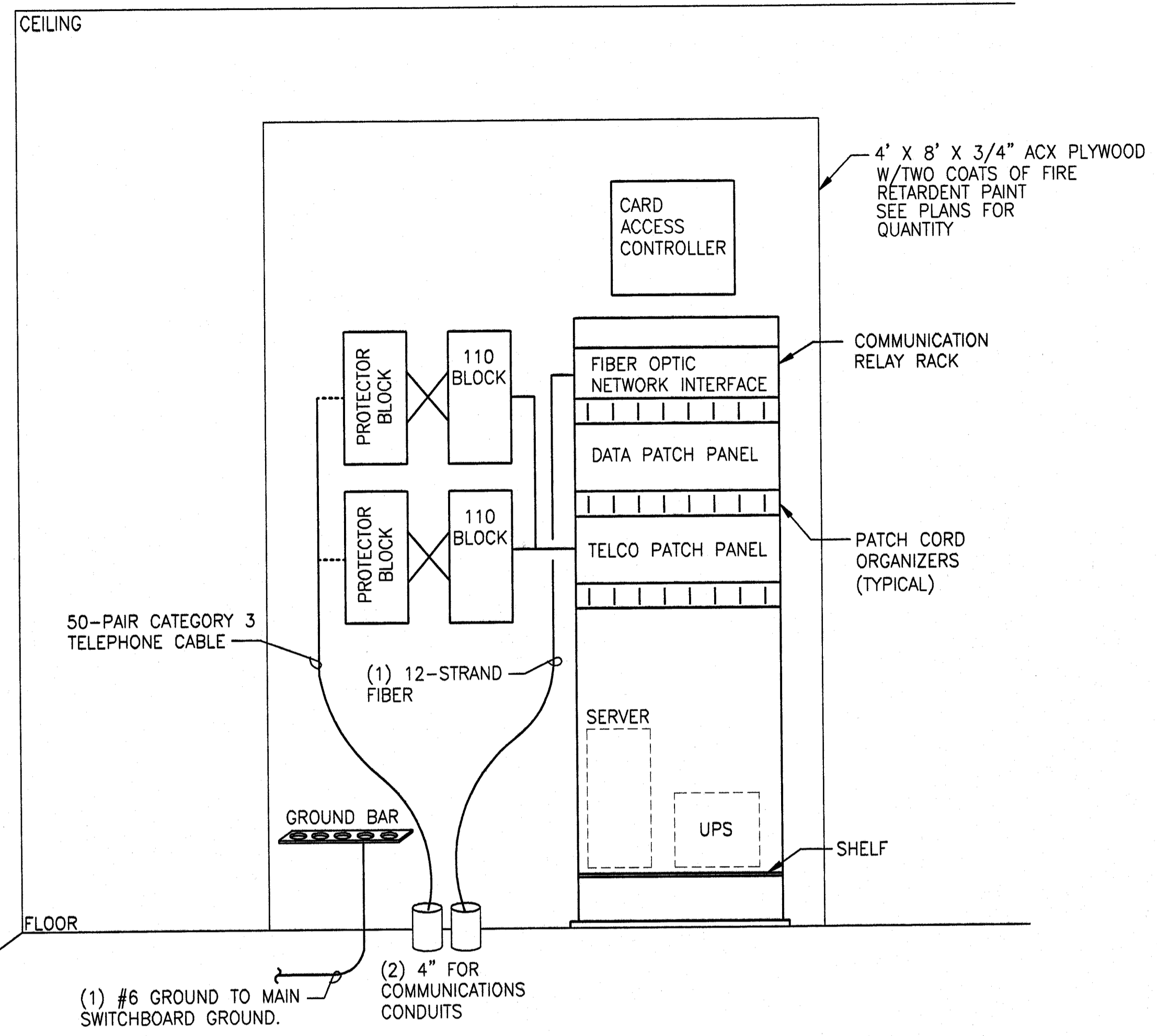

**TELEPHONE HEADEND - BLOCK DIAGRAM**  
 DIAGRAMMATIC

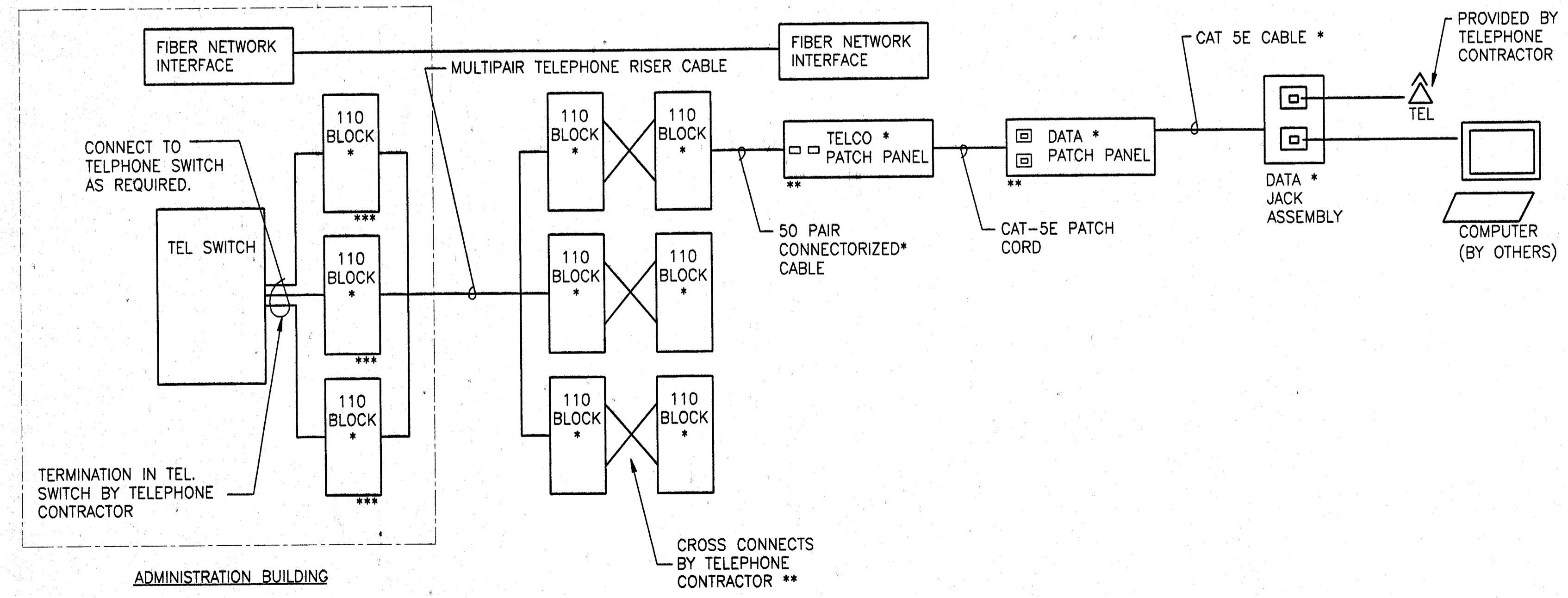

\* DENOTES BY DATA CONTRACTOR. QUANTITIES AS REQUIRED. SEE DATA/VOICE RISER DIAGRAM.  
 \*\* LOCATED AT MDF OR IDFS. QUANTITIES AS REQUIRED.  
 \*\*\* LOCATED IN SYSTEM/DATA ROOM. QUANTITIES AS REQUIRED.

**TELEPHONE BACKBONE BLOCK DIAGRAM**

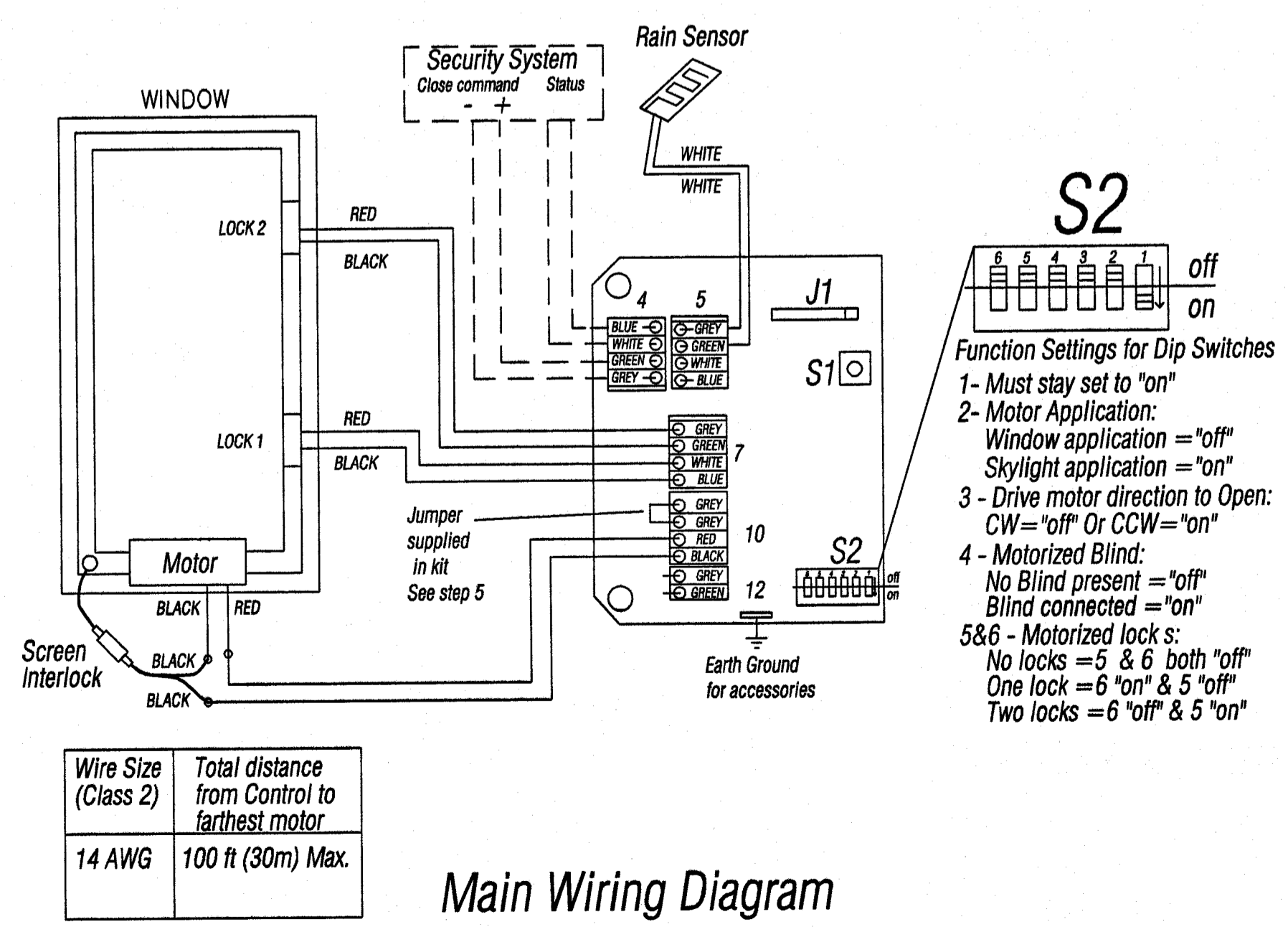

**Main Wiring Diagram**

- S2**
- Function Settings for Dip Switches
- 1- Must stay set to "on"
  - 2- Motor Application:  
 Window application = "off"  
 Skylight application = "on"
  - 3 - Drive motor direction to Open:  
 CW = "off" Or CCW = "on"
  - 4 - Motorized Blind:  
 No Blind present = "off"  
 Blind connected = "on"
  - 5&6 - Motorized lock s:  
 No locks = 5 & 6 both "off"  
 One lock = 6 "on" & 5 "off"  
 Two locks = 6 "off" & 5 "on"

**GARNERO FAMILY  
 CHILDCARE  
 CENTER**

PIERCE COLLEGE, PUYALLUP  
 1601 39th AVENUE, SE  
 PUYALLUP, WA. 98374

**msg**  
 architects

510 Capitol Way S.  
 Olympia, WA 98501  
 Tel 360.943.6774  
 Fax 360.352.7005  
 msgarch.com

**BCE**  
 ENGINEERS, INC.

8021 12TH STREET E., SUITE 200  
 TACOMA, WA 98424  
 (253) 922-0446 FAX (253) 922-0896

REVISIONS:

REVISION NUMBER	DESCRIPTION	REVISION EDITION	CLOSING DATE

© 2001 opis architecture llp  
 ALL RIGHTS RESERVED  
 THESE DRAWINGS ARE THE PROPERTY  
 OF OPIS ARCHITECTURE LLP AND ARE  
 NOT TO BE USED OR REPRODUCED  
 IN ANY MANNER, WITHOUT PRIOR  
 WRITTEN PERMISSION.

date 03-10-06

Sheet Title

**DETAILS**

Sheet No.

**E6.01**

Job No. 2005-124 G (1-1)

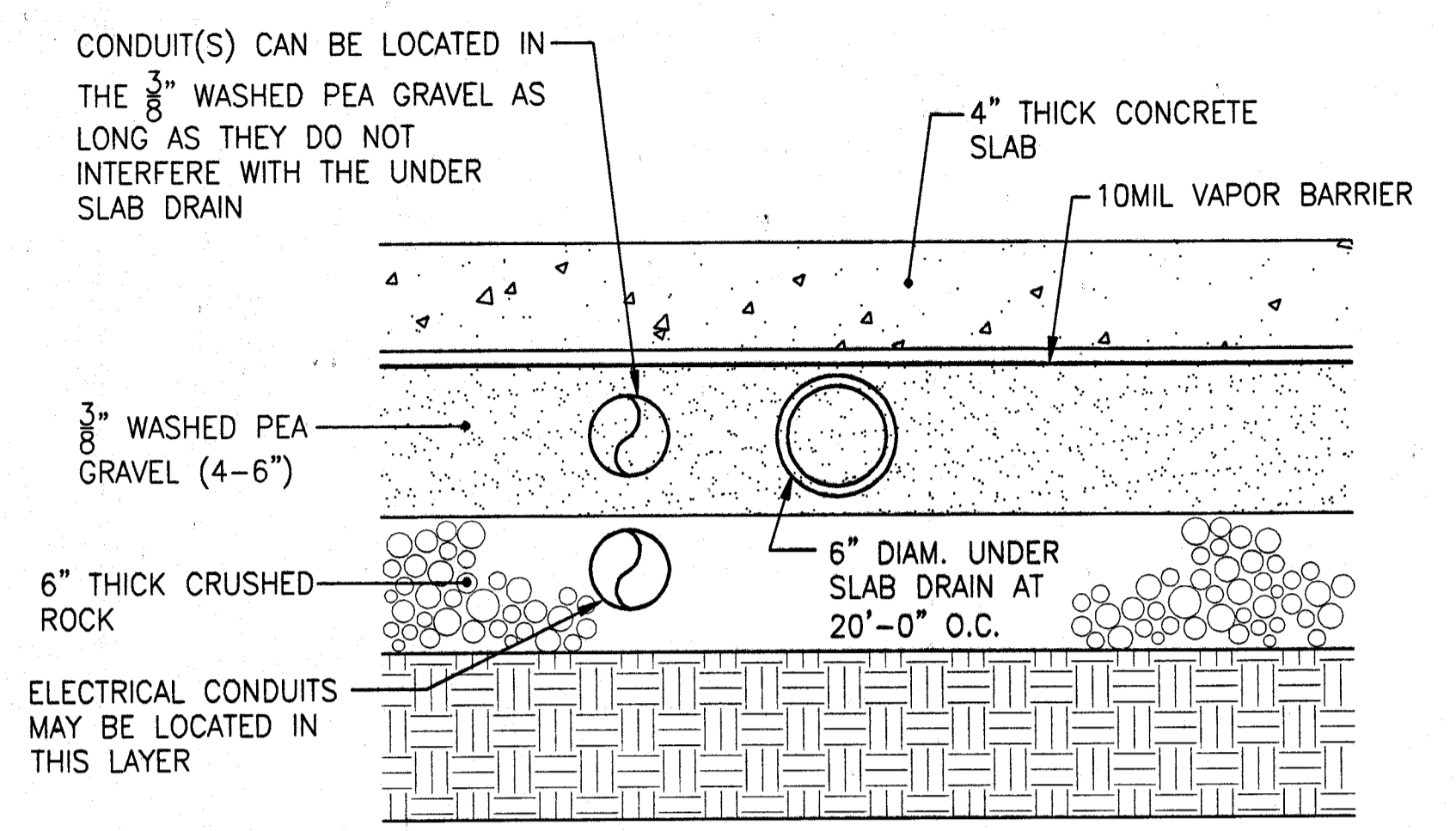

**CONDUIT INSTALLATION DETAIL BELOW FLOOR SLAB**  
 NOT TO SCALE

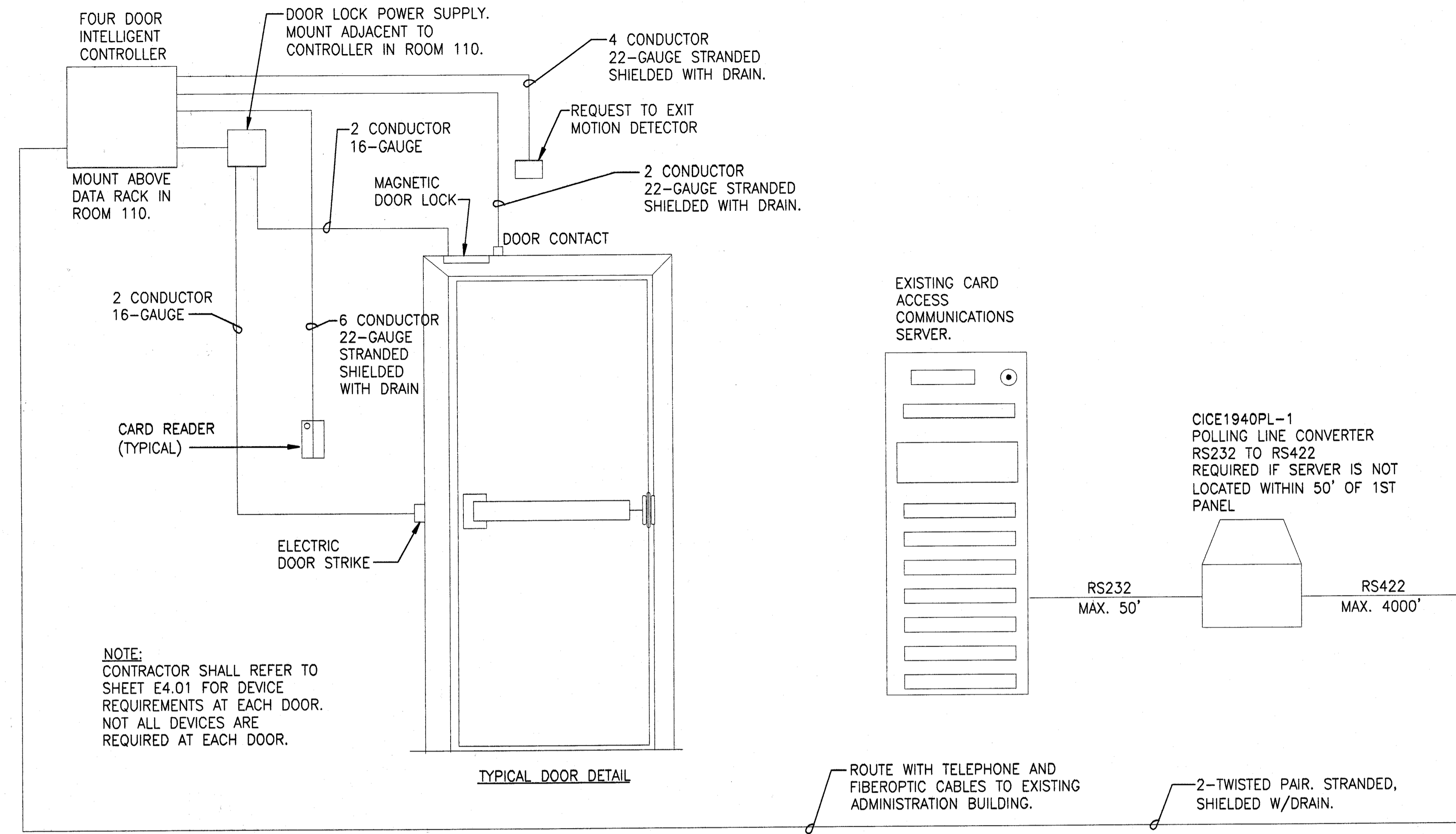

NOTE:  
 CONTRACTOR SHALL REFER TO  
 SHEET E4.01 FOR DEVICE  
 REQUIREMENTS AT EACH DOOR.  
 NOT ALL DEVICES ARE  
 REQUIRED AT EACH DOOR.

TYPICAL DOOR DETAIL

ROUTE WITH TELEPHONE AND  
 FIBEROPTIC CABLES TO EXISTING  
 ADMINISTRATION BUILDING.  
 2-TWISTED PAIR, STRANDED,  
 SHIELDED W/DRAIN.

**ACCESS CONTROL ONE-LINE DIAGRAM**  
 NOT TO SCALE

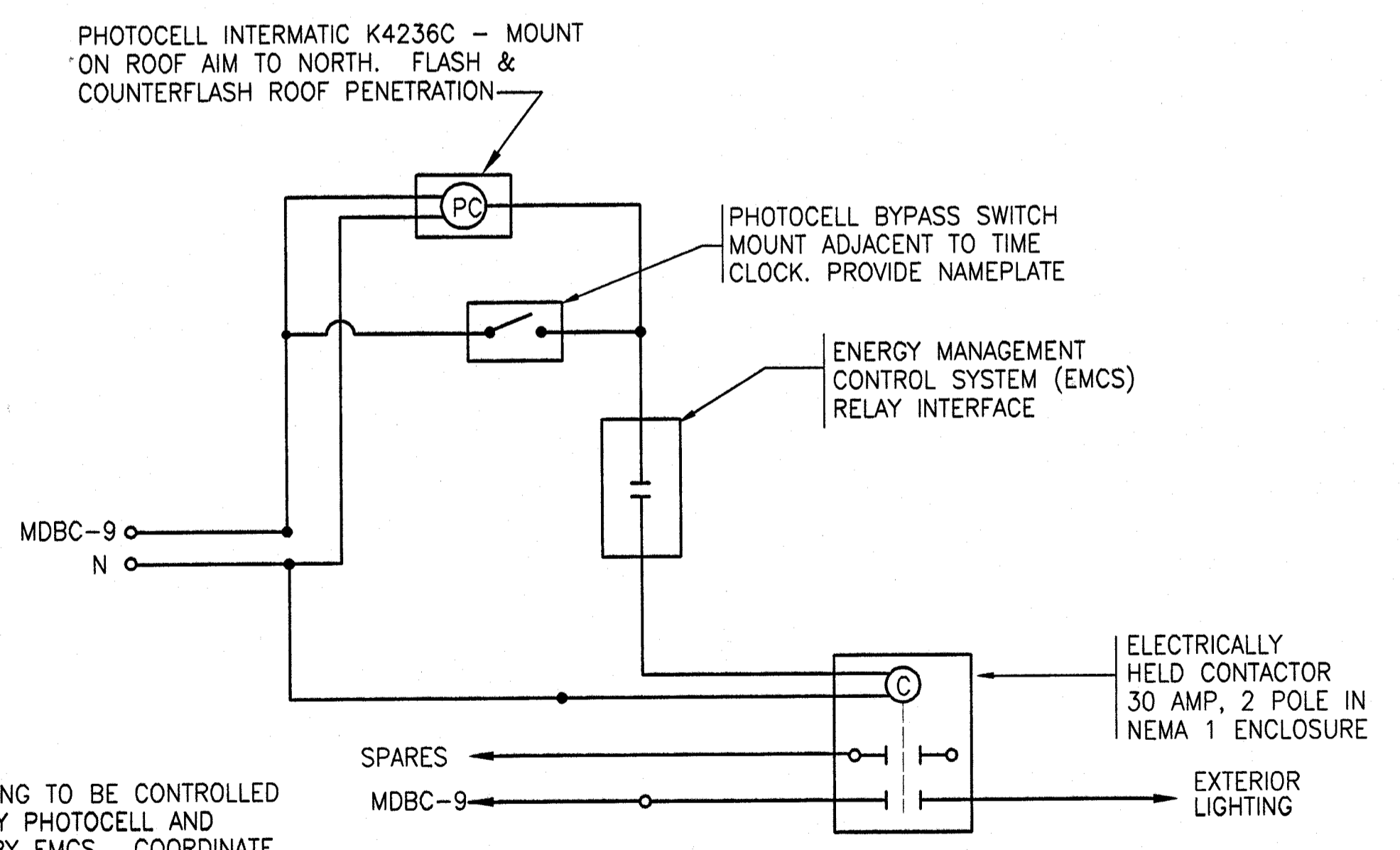

NOTE: LIGHTING TO BE CONTROLLED  
 ON BY PHOTOCELL AND  
 OFF BY EMCS. COORDINATE  
 WITH CONTROL CONTRACTOR  
 FOR INTERFACE.

**EXTERIOR LIGHTING CONTROL DIAGRAM**  
 NOT TO SCALE

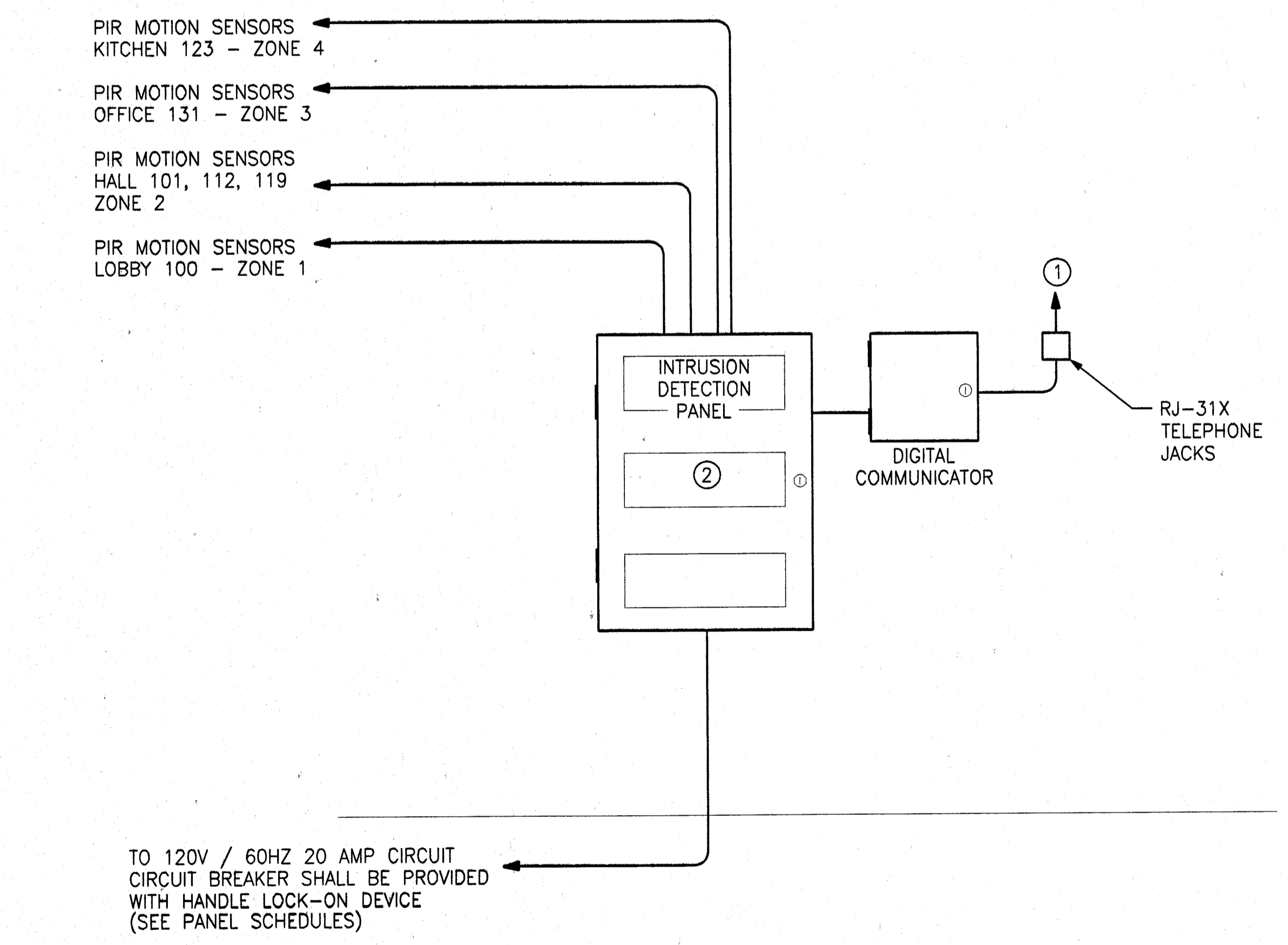

- ① (2) 4 PAIR/22 GAUGE TELEPHONE CABLES TO RJ-21X PUNCHBLOCK LOCATED AT TELEPHONE TERMINATION BOARD. TELEPHONE LINE SERVICE PROVIDED BY OWNER.
- ② PROVIDE SURFACE TYPE MOUNTING. MOUNT ADJACENT TO INTRUSION CONTROL PANEL.

**INTRUSION DETECTION SYSTEM - BLOCK DIAGRAM**  
 DIAGRAMMATIC