

For Reference Only. Provided engineering is for the original monument sign.

15TH AVENUE SW

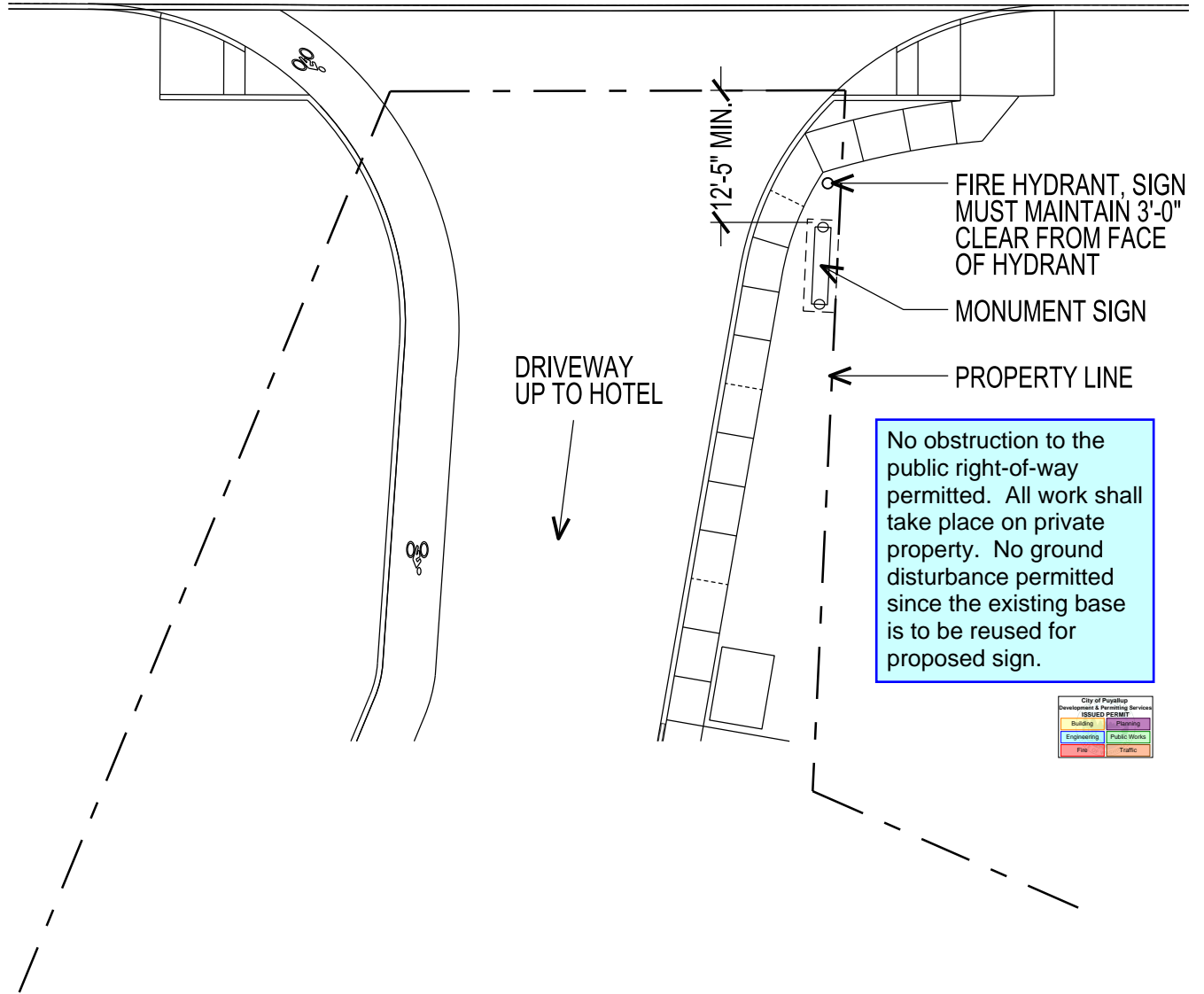

LOCATION OF MONUMENT SIGN
SCALE: 1/16"=1'-0"

City of Puyallup Development & Permitting Services ISSUED PERMIT	
Building	Planning
Engineering	Public Works
Fire	Traffic

MURPHY VAREY PS

910 LENORA STREET, SUITE S207
SEATTLE, WASHINGTON 98121
T: 206 . 341 . 0875
F: 206 . 341 . 0177
E: WWW.MURPHYVAREY.COM



FAIRFIELD INN

202 15TH AVENUE SW
PUYALLUP, WA 98371

PROJECT NUMBER:
728

DATE:
09-29-11

REF SHEET NUMBER:
NA

ISSUED FOR:
NA

SK01

OF 03

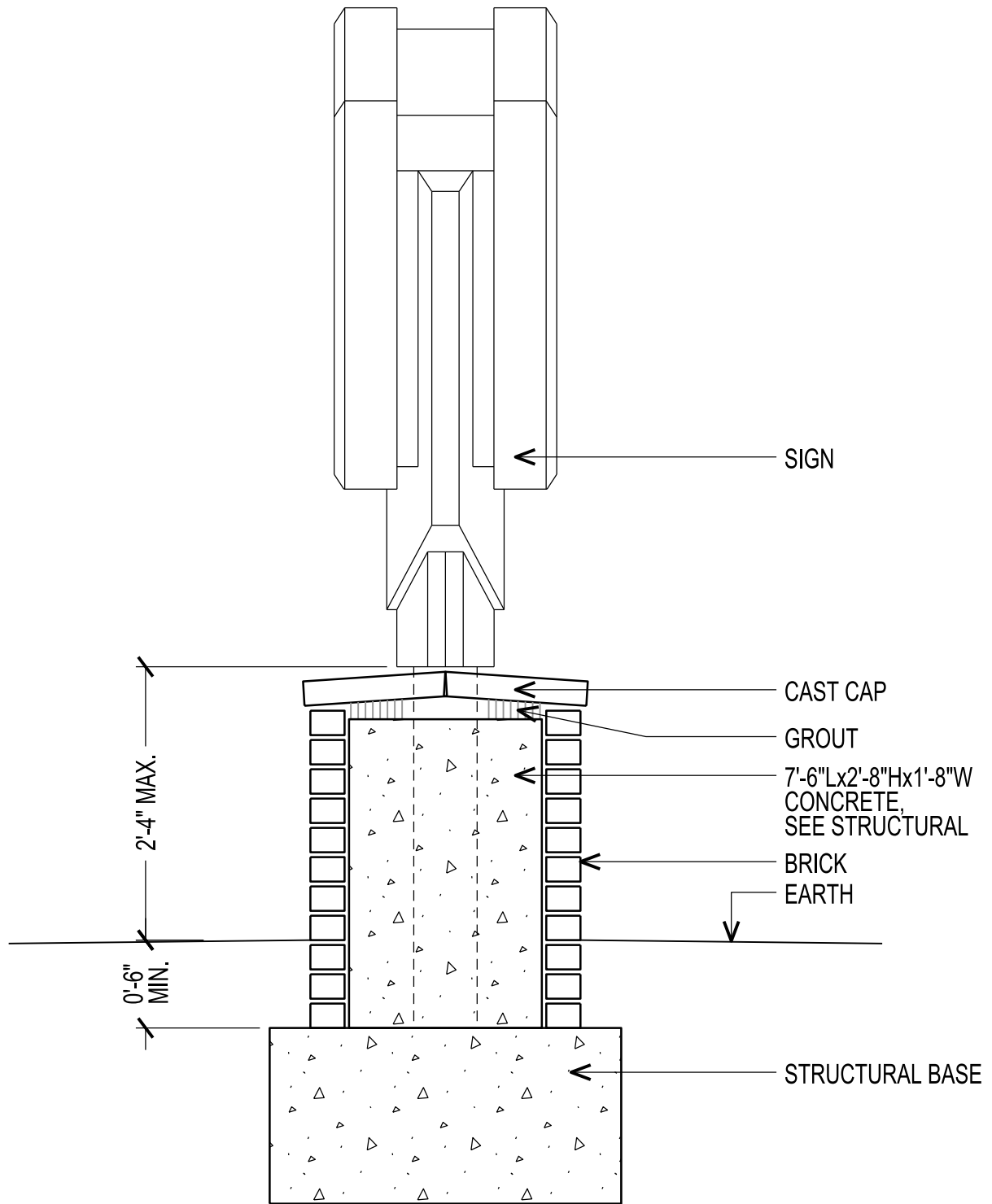

1 **MONUMENT SIGN**
 SCALE: 3/4" = 1'-0"

MURPHY VAREY PS

910 LENORA STREET, SUITE S207
 SEATTLE, WASHINGTON 98121
 T: 206 . 341 . 0875
 F: 206 . 341 . 0177
 E: WWW.MURPHYVAREY.COM



FAIRFIELD INN

202 15TH AVENUE SW
 PUYALLUP, WA 98371

PROJECT NUMBER:
728

DATE:
09-29-11

REF SHEET NUMBER:
NA

ISSUED FOR:
NA

SK02

OF 03

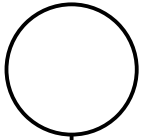

SCALE: 3/8" = 1'-0"

MONUMENT SIGN

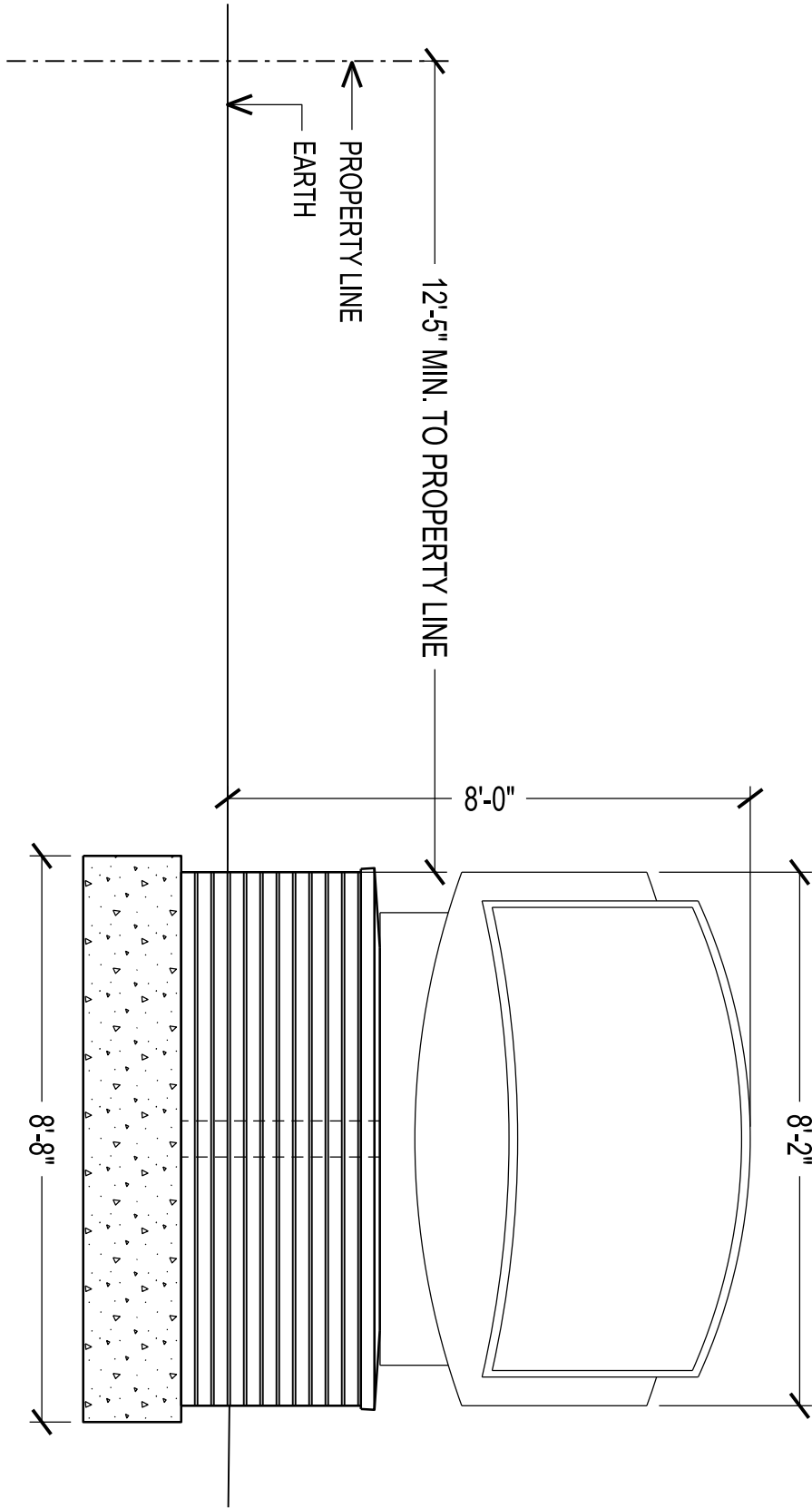

MURPHY VAREY_{PS}

910 LENORA STREET, SUITE S207
SEATTLE, WASHINGTON 98121
T: 206 . 341 . 0875
F: 206 . 341 . 0177
E: www.murphyvarey.com



FAIRFIELD INN

202 15TH AVENUE SW
PUYALLUP, WA 98371

PROJECT NUMBER:
728

DATE:
09-29-11

REF SHEET NUMBER:
NA

ISSUED FOR:
NA

SK03

OF 03

Project
FAIRFIELD INN - PUYALLUP

Date
10/25/11

Subject
ALTERNATE ENTRY MONUMENT FTG

By
CAS

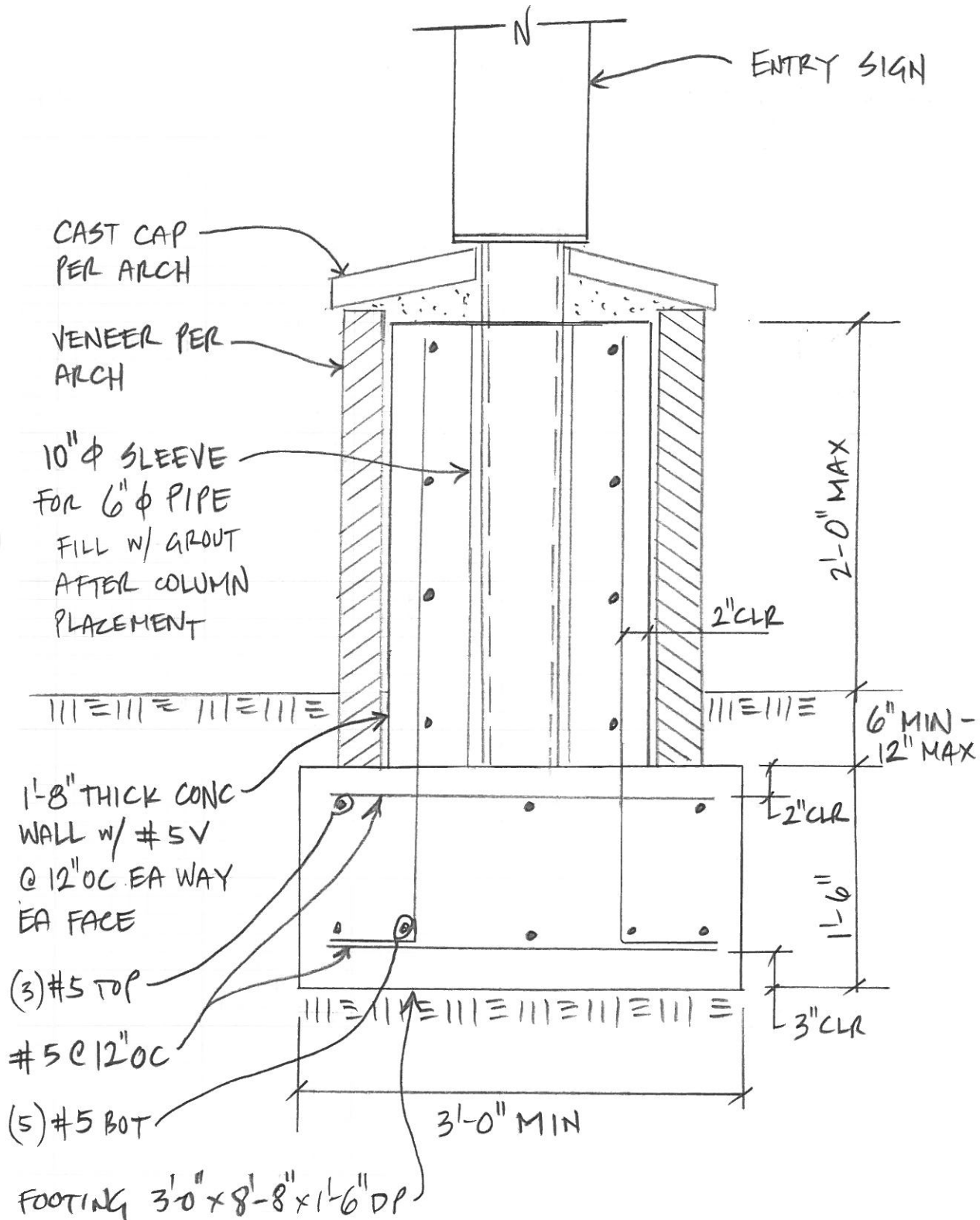

NOTE: CONC STRENGTH TO BE MIN 2500 PSI @ 28 DAYS