

# TEMPORARY TRAFFIC CONTROL PLAN

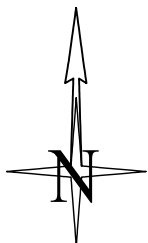

The applicant shall notify property owner(s) of blocked driveway(s) at least 24 hours in advance.

NO PARKING signs shall be placed adjacent to the work zone and other applicable areas at least 72 hours in advance.

Work shall immediately cease in the work zone for a pedestrian spotter, available at all times, to escort pedestrians around the work area.

$$L = \frac{W \cdot S^2}{60}$$

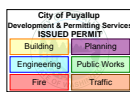

MPH	"X"
60/65	1000'
45/55	500'
35/40	350'
25/30	100'

ALL EQUIPMENT AND WORKERS MUST BE OUT OF THE ROW PRIOR TO 3 P.M. NO EXCEPTION

LANE WIDTH	MINIMUM TAPER LENGTH=L (FT.)										
	POSTED SPEED (MPH)										
	20	25	30	35	40	45	50	55	60	65	70
10	70	105	150	205	270	475	500	550	-	-	-
11	75	115	165	225	295	495	550	605	660	-	-
12	80	125	180	245	320	540	600	660	720	780	840

DISTANCE BETWEEN CONES EQUALS SPEED LIMIT IN UNIT FEET. TAPER LENGTHS EQUALS WIDTH OF OFFSET (LANE WIDTH) TIMES SPEED SQUARED DIVIDED BY 60. SIGN SPACING SHALL BE 350' WHEN THE SPEED LIMIT IS GREATER THAN 30 MPH. DISTANCE BETWEEN SIGNS IS MANDATORY UNLESS FIELD CONDITIONS DETERMINE OTHERWISE.

Notes:

- All signs and spacing to conform to the MUTCD and City of Puyallup standards.
- All sidewalks, driveways, exits and egresses shall be completely clear unless otherwise indicated.
- Channelizing devices are 28" traffic cones. Use traffic drums (barrels) with steady burning Type C lights on all State State Routes and Hwys.
- Sign size can be a minimum of 36" x 36" and shall not obstruct pedestrian access.
- Crew is required to leave a minimum of 11' for traveling lane width.
- Alert affected residents and businesses.
- Work to take place during approved work hours. (~~Generally between 9 a.m. and 4 p.m. on non arterials and from 9 a.m. to 3 p.m. on arterials. If night time work is approved, Night time work to take place between \_\_\_\_\_ and \_\_\_\_\_.~~)
- Flaggers shall remain in radio contact at all times.
- All Flagger and Downstream tapers shall be 50'-100'.

NIGHT WORK REQUIRED. ROAD WORK ALLOWED: Sunday - Thursday 9PM - 5AM  
 Call communications center at 253-287-4456 on night of work. Request a job start inspection through the CityView portal and leave a message for the inspectors by calling 253-435-3650 at least 48 hours in advance of job start.  
 The applicant shall notify all residents and businesses within 300 feet of the work area 48 hours in advance of start date by distributing informational door hangers, displaying work on message boards, or on signs posted visibly along the right-of-way. The City-issued permit packet shall be posted at the job site and available to inspectors at all times.

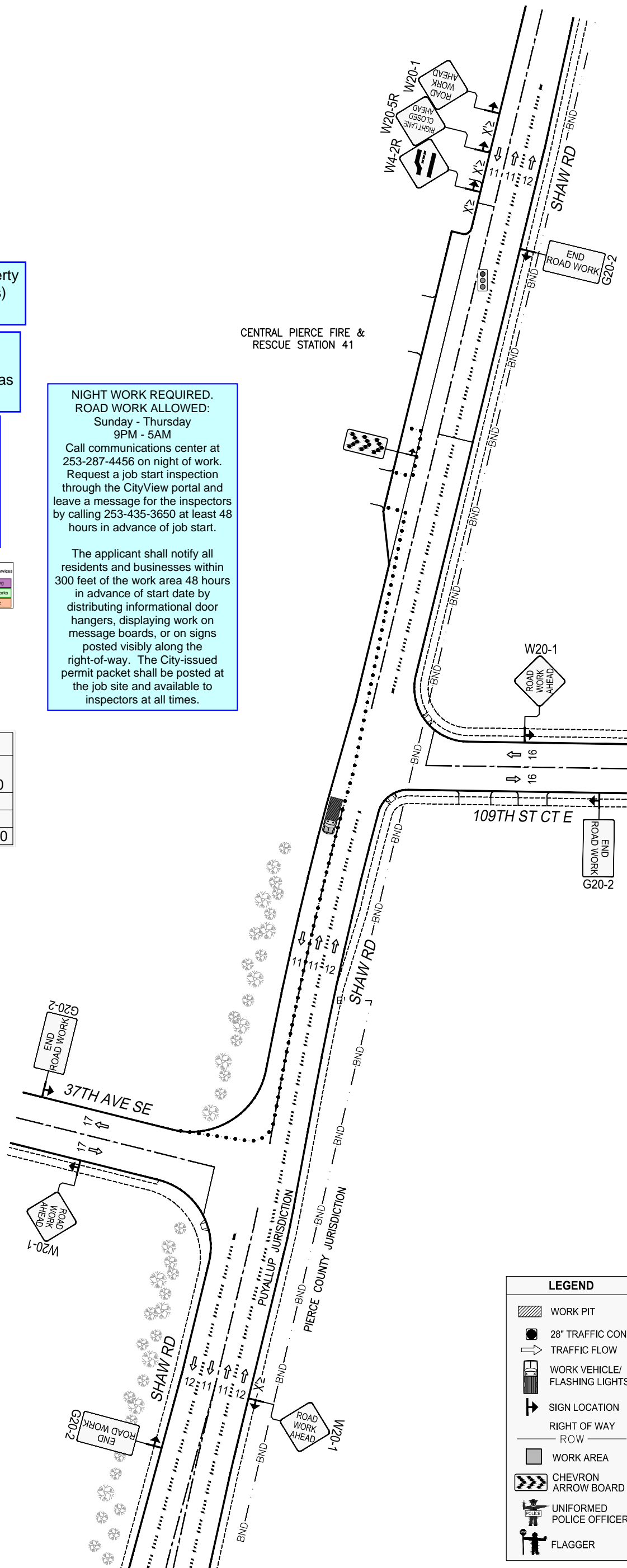

<b>PUGET SOUND ENERGY</b> Designer: Flaviana Nunes 425-424-7386 flaviana.rodriguesnunes@pse.com	Puget Sound Energy Traffic Control Supervisor: Flaviana R. Nunes Card No. 013414 Card Exp. 11/2026 flaviana.rodriguesnunes@pse.com (425)424-7386 <i>Flaviana R. Nunes</i>	12/23/2025 Job # 12119530	REV 1
	Project Address: 39th Ave SE & Shaw St E, Puyallup	Page 1 OF 4	

# TEMPORARY TRAFFIC CONTROL PLAN

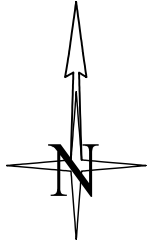

The applicant shall notify property owner(s) of blocked driveway(s) at least 24 hours in advance.

NO PARKING signs shall be placed adjacent to the work zone and other applicable areas at least 72 hours in advance.

Work shall immediately cease in the work zone for a pedestrian spotter, available at all times, to escort pedestrians around the work area.

**NIGHT WORK REQUIRED. ROAD WORK ALLOWED:**  
 Sunday - Thursday  
 9PM - 5AM  
 Call communications center at 253-287-4456 on night of work. Request a job start inspection through the CityView portal and leave a message for the inspectors by calling 253-435-3650 at least 48 hours in advance of job start.

The applicant shall notify all residents and businesses within 300 feet of the work area 48 hours in advance of start date by distributing informational door hangers, displaying work on message boards, or on signs posted visibly along the right-of-way. The City-issued permit packet shall be posted at the job site and available to inspectors at all times.

$$L = \frac{W \cdot S^2}{60}$$

THE CREW SHALL CEASE WORK AND ESCORT PEDESTRIANS AROUND/THRU WORK AREA

SIGN SPACING	
MPH	"X"
60/65	1000'
45/55	500'
35/40	350'
25/30	100'

ALL EQUIPMENT AND WORKERS MUST BE OUT OF THE ROW PRIOR TO 3 P.M. NO EXCEPTION

MINIMUM TAPER LENGTH=L (FT.)											
LANE WIDTH	POSTED SPEED (MPH)										
	20	25	30	35	40	45	50	55	60	65	70
10	70	105	150	205	270	475	500	550	-	-	-
11	75	115	165	225	295	495	550	605	660	-	-
12	80	125	180	245	320	540	600	660	720	780	840

DISTANCE BETWEEN CONES EQUALS SPEED LIMIT IN UNIT FEET. TAPER LENGTHS EQUALS WIDTH OF OFFSET (LANE WIDTH) TIMES SPEED SQUARED DIVIDED BY 60. SIGN SPACING SHALL BE 350' WHEN THE SPEED LIMIT IS GREATER THAN 30 MPH. DISTANCE BETWEEN SIGNS IS MANDATORY UNLESS FIELD CONDITIONS DETERMINE OTHERWISE.

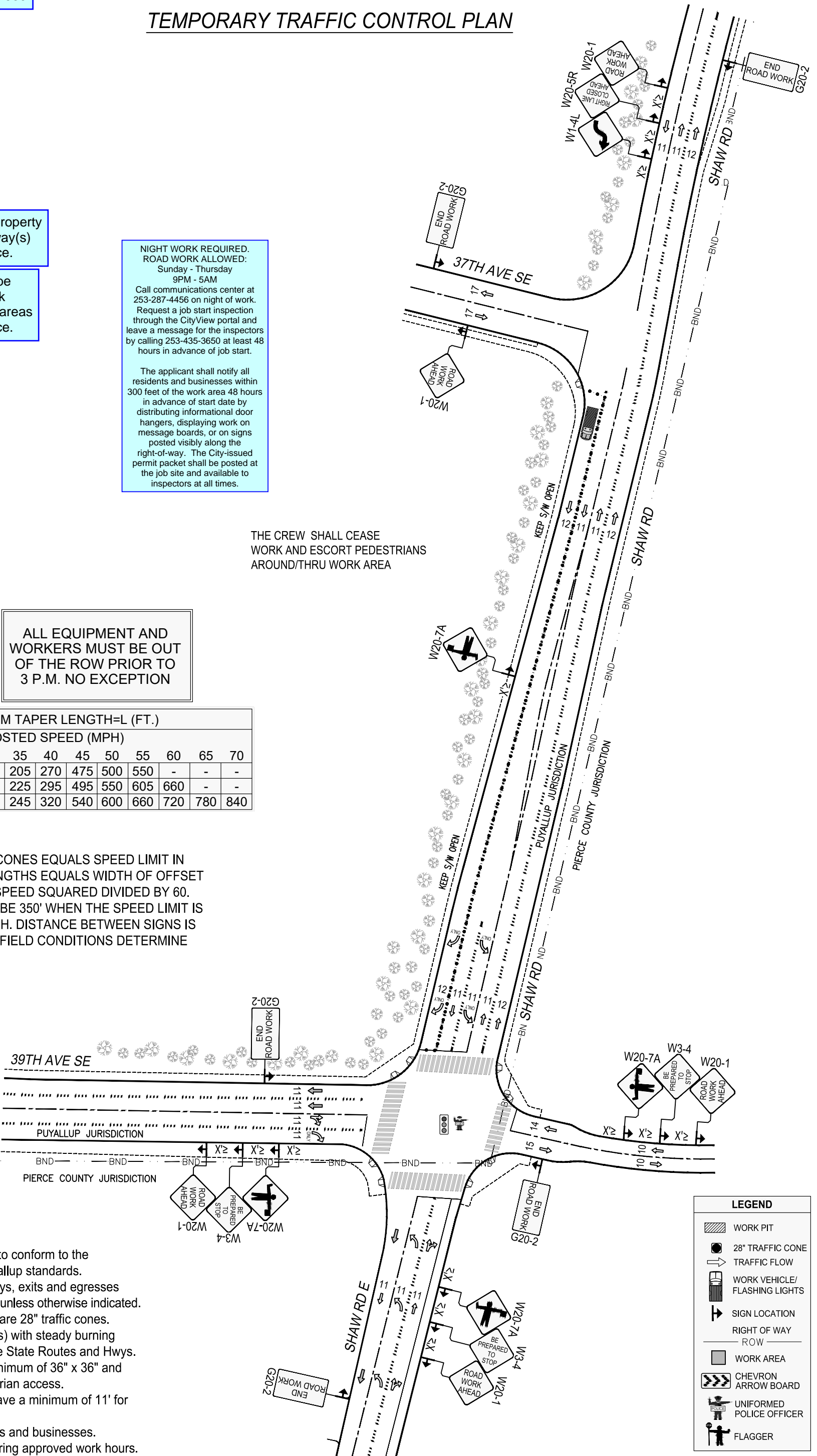

- Notes:
1. All signs and spacing to conform to the MUTCD and City of Puyallup standards.
  2. All sidewalks, driveways, exits and egresses shall be completely clear unless otherwise indicated.
  3. Channelizing devices are 28" traffic cones. Use traffic drums (barrels) with steady burning Type C lights on all State State Routes and Hwys.
  4. Sign size can be a minimum of 36" x 36" and shall not obstruct pedestrian access.
  5. Crew is required to leave a minimum of 11' for traveling lane width.
  6. Alert affected residents and businesses.
  7. Work to take place during approved work hours. (~~Generally between 9 a.m. and 4 p.m. on non-arterials and from 9 a.m. to 3 p.m. on arterials. If night time work is approved, Night time work to take place between \_\_\_\_\_ and \_\_\_\_\_.~~)
  8. Flaggers shall remain in radio contact at all times.
  9. All Flagger and Downstream tapers shall be 50'-100'.

LEGEND	
	WORK PIT
	28" TRAFFIC CONE
	TRAFFIC FLOW
	WORK VEHICLE/ FLASHING LIGHTS
	SIGN LOCATION
	RIGHT OF WAY
	ROW
	WORK AREA
	CHEVRON ARROW BOARD
	UNIFORMED POLICE OFFICER
	FLAGGER

<b>PUGET SOUND ENERGY</b> Designer: Flaviana Nunes 425-424-7386 flaviana.rodriguesnunes@pse.com	Puget Sound Energy Traffic Control Supervisor: Flaviana R. Nunes Card No. 013414 Card Exp. 11/2026 flaviana.rodriguesnunes@pse.com (425)424-7386 <i>Flaviana R. Nunes</i>	12/23/2025	REV 1
		Job # 12119530	
Project Address: 39th Ave SE & Shaw St E, Puyallup		Page	2 OF 4

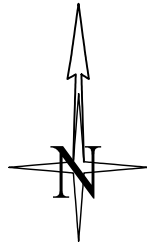

**NIGHT WORK REQUIRED.** Work shall immediately cease in the work zone for a pedestrian spotter, available at all times, to escort pedestrians around the work area.

**ROAD WORK ALLOWED:** Sunday - Thursday 9PM - 5AM

Call communications center at 253-287-4456 on night of work. Request a job start inspection through the CityView portal and leave a message for the inspectors by calling 253-435-3650 at least 48 hours in advance of job start.

The applicant shall notify all residents and businesses within 300 feet of the work area 48 hours in advance of start date by distributing informational door hangers, displaying work on message boards, or on signs posted visibly along the right-of-way. The City-issued permit packet shall be posted at the job site and available to inspectors at all times.

**NO PARKING** signs shall be placed adjacent to the work zone and other applicable areas at least 72 hours in advance.

The applicant shall notify property owner(s) of blocked driveway(s) at least 24 hours in advance.

# TEMPORARY TRAFFIC CONTROL PLAN

THE CREW SHALL CEASE WORK AND ESCORT PEDESTRIANS AROUND/THRU WORK AREA

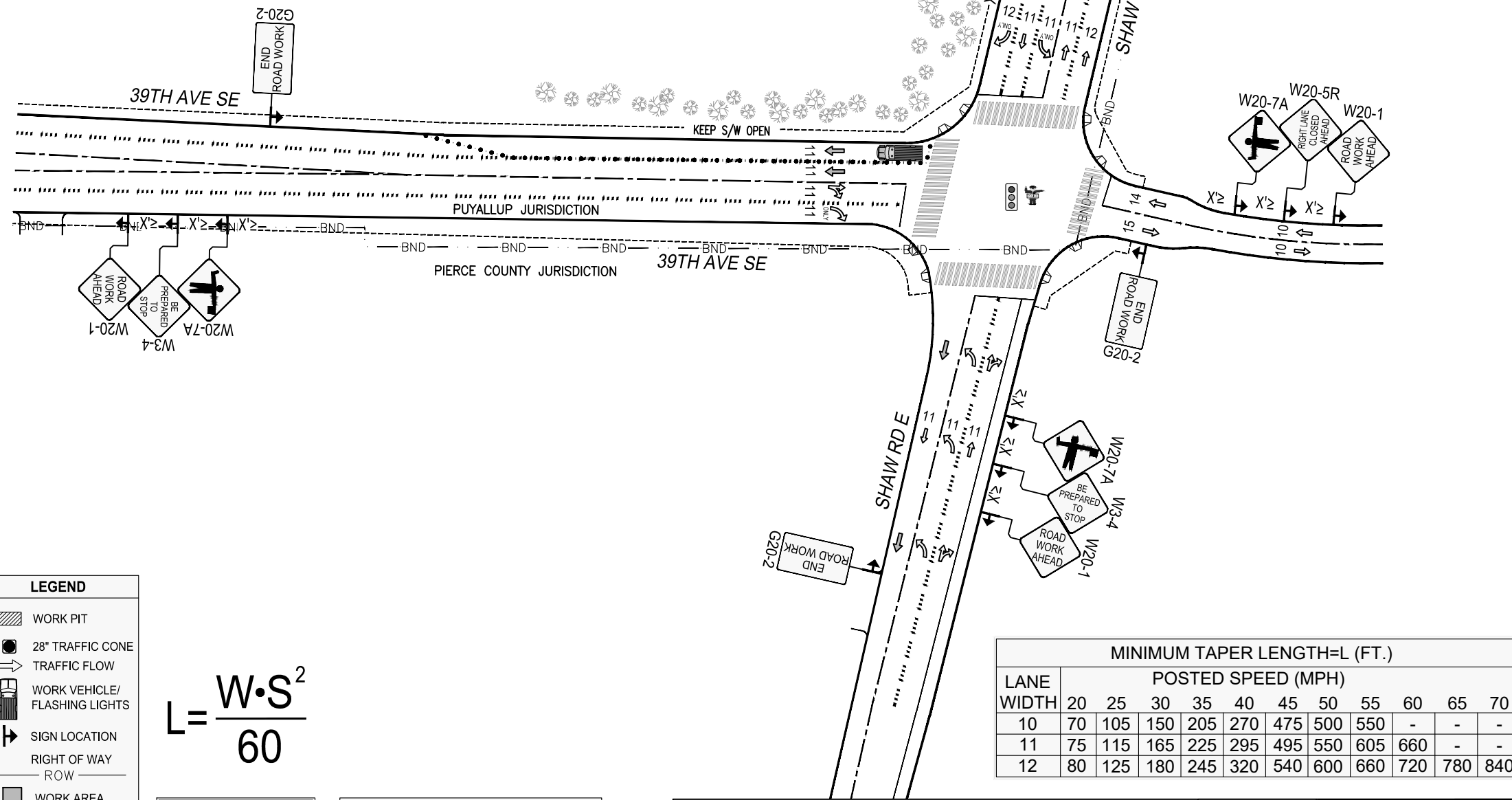

DISTANCE BETWEEN CONES EQUALS SPEED LIMIT IN UNIT FEET. TAPER LENGTHS EQUALS WIDTH OF OFFSET (LANE WIDTH) TIMES SPEED SQUARED DIVIDED BY 60. SIGN SPACING SHALL BE 350' WHEN THE SPEED LIMIT IS GREATER THAN 30 MPH. DISTANCE BETWEEN SIGNS IS MANDATORY UNLESS FIELD CONDITIONS DETERMINE OTHERWISE.

**Notes:**

- All signs and spacing to conform to the MUTCD and City of Puyallup standards.
- All sidewalks, driveways, exits and egresses shall be completely clear unless otherwise indicated.
- Channelizing devices are 28" traffic cones. Use traffic drums (barrels) with steady burning Type C lights on all State State Routes and Hwys.
- Sign size can be a minimum of 36" x 36" and shall not obstruct pedestrian access.
- Crew is required to leave a minimum of 11' for traveling lane width.
- Alert affected residents and businesses.
- Work to take place during approved work hours. (~~Generally between 9 a.m. and 4 p.m. on non arterials and from 9 a.m. to 3 p.m. on arterials. If night time work is approved, Night time work to take place between \_\_\_\_\_ and \_\_\_\_\_.~~)
- Flaggers shall remain in radio contact at all times.
- All Flagger and Downstream tapers shall be 50'-100'.

LEGEND	
	WORK PIT
	28" TRAFFIC CONE
	TRAFFIC FLOW
	WORK VEHICLE/ FLASHING LIGHTS
	SIGN LOCATION
	RIGHT OF WAY ROW
	WORK AREA
	CHEVRON ARROW BOARD
	UNIFORMED POLICE OFFICER
	FLAGGER

$$L = \frac{W \cdot S^2}{60}$$

SIGN SPACING	
MPH	"X"
60/65	1000'
45/55	500'
35/40	350'
25/30	100'

**ALL EQUIPMENT AND WORKERS MUST BE OUT OF THE ROW PRIOR TO 3 P.M. NO EXCEPTION**

LANE WIDTH	MINIMUM TAPER LENGTH=L (FT.)										
	POSTED SPEED (MPH)										
10	70	105	150	205	270	475	500	550	-	-	-
11	75	115	165	225	295	495	550	605	660	-	-
12	80	125	180	245	320	540	600	660	720	780	840

**PUGET SOUND ENERGY**

**Designer:**  
 Flaviana Nunes  
 425-424-7386  
 flaviana.rodriguesnunes@pse.com

Puget Sound Energy  
 Traffic Control Supervisor:  
 Flaviana R. Nunes  
 Card No. 013414  
 Card Exp. 11/2026  
 flaviana.rodriguesnunes@pse.com  
 (425)424-7386

12/23/2025	REV 1
Job # 12119530	
Page	3 OF 4

Project Address:  
39th Ave SE & Shaw St E, Puyallup

The applicant shall notify property owner(s) of blocked driveway(s) at least 24 hours in advance.

NO PARKING signs shall be placed adjacent to the work zone and other applicable areas at least 72 hours in advance.

Work shall immediately cease in the work zone for a pedestrian spotter, available at all times, to escort pedestrians around the work area.

### TEMPORARY TRAFFIC CONTROL PLAN

The applicant/contractor shall contact Meghan Genge, Puyallup Police Department Support Specialist, at 253-841-5436 or mgenge@puyallupwa.gov to coordinate traffic support with a Puyallup uniformed police officer at least 24 hours of job start.

NIGHT WORK REQUIRED.  
ROAD WORK ALLOWED:  
Sunday - Thursday  
9PM - 5AM  
Call communications center at 253-287-4456 on night of work. Request a job start inspection through the CityView portal and leave a message for the inspectors by calling 253-435-3650 at least 48 hours in advance of job start.

The applicant shall notify all residents and businesses within 300 feet of the work area 48 hours in advance of start date by distributing informational door hangers, displaying work on message boards, or on signs posted visibly along the right-of-way. The City-issued permit packet shall be posted at the job site and available to inspectors at all times.

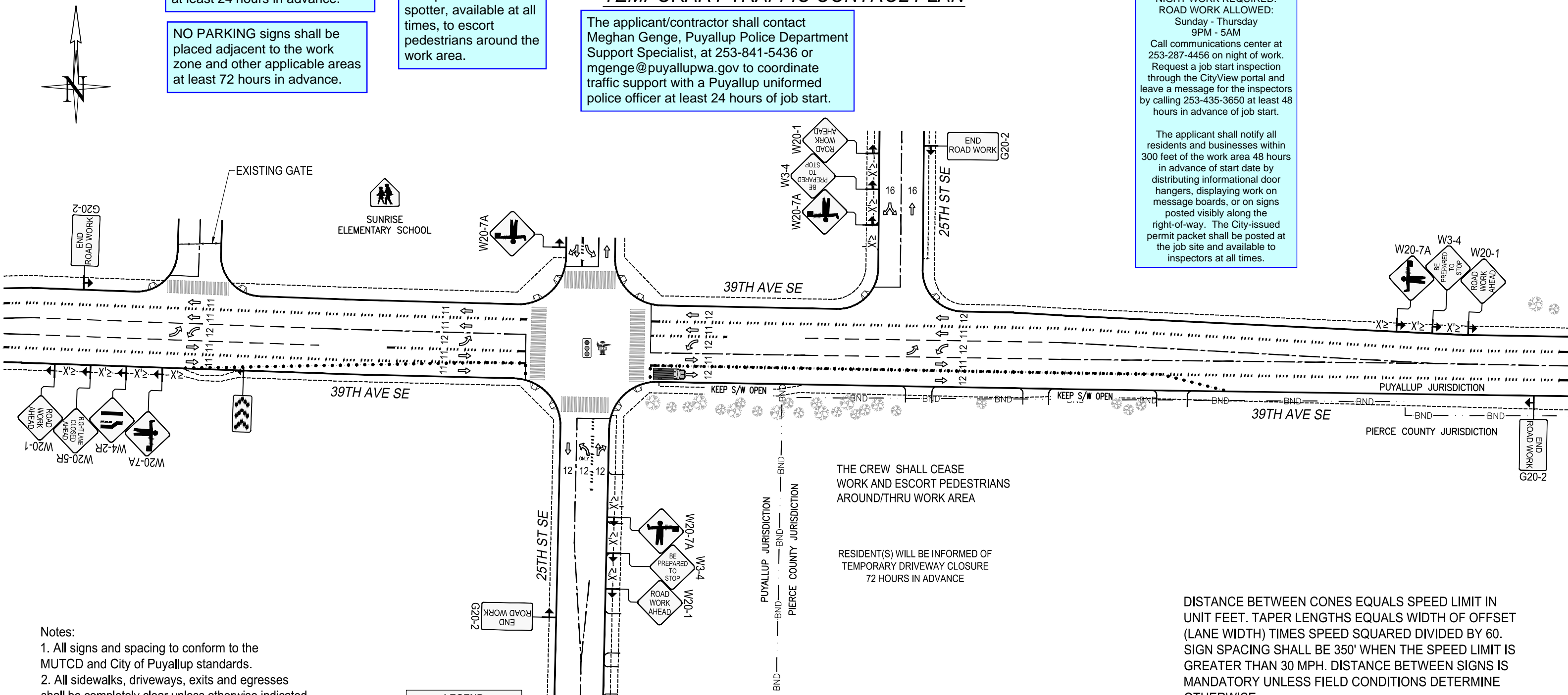

- Notes:
- All signs and spacing to conform to the MUTCD and City of Puyallup standards.
  - All sidewalks, driveways, exits and egresses shall be completely clear unless otherwise indicated.
  - Channelizing devices are 28" traffic cones. Use traffic drums (barrels) with steady burning Type C lights on all State State Routes and Hwys.
  - Sign size can be a minimum of 36" x 36" and shall not obstruct pedestrian access.
  - Crew is required to leave a minimum of 11' for traveling lane width.
  - Alert affected residents and businesses.
  - Work to take place during approved work hours. (Generally between 9 a.m. and 4 p.m. on non-arterials and from 9 a.m. to 3 p.m. on arterials. If night time work is approved, Night time work to take place between \_\_\_\_\_ and \_\_\_\_\_.)
  - Flaggers shall remain in radio contact at all times.
  - All Flagger and Downstream tapers shall be 50'-100'.

LEGEND	
	WORK PIT
	28" TRAFFIC CONE
	TRAFFIC FLOW
	WORK VEHICLE/ FLASHING LIGHTS
	SIGN LOCATION
	RIGHT OF WAY
	WORK AREA
	CHEVRON ARROW BOARD
	UNIFORMED POLICE OFFICER
	FLAGGER

$$L = \frac{W \cdot S^2}{60}$$

SIGN SPACING	
MPH	"X"
60/65	1000'
45/55	500'
35/40	350'
25/30	100'

ALL EQUIPMENT AND WORKERS MUST BE OUT OF THE ROW PRIOR TO 3 P.M. NO EXCEPTION

DISTANCE BETWEEN CONES EQUALS SPEED LIMIT IN UNIT FEET. TAPER LENGTHS EQUALS WIDTH OF OFFSET (LANE WIDTH) TIMES SPEED SQUARED DIVIDED BY 60. SIGN SPACING SHALL BE 350' WHEN THE SPEED LIMIT IS GREATER THAN 30 MPH. DISTANCE BETWEEN SIGNS IS MANDATORY UNLESS FIELD CONDITIONS DETERMINE OTHERWISE.

LANE WIDTH	MINIMUM TAPER LENGTH=L (FT.)										
	POSTED SPEED (MPH)										
	20	25	30	35	40	45	50	55	60	65	70
10	70	105	150	205	270	475	500	550	-	-	-
11	75	115	165	225	295	495	550	605	660	-	-
12	80	125	180	245	320	540	600	660	720	780	840

**PUGET SOUND ENERGY**

Designer:  
Flaviana Nunes  
425-424-7386  
flaviana.rodriguesnunes@pse.com

Puget Sound Energy  
Traffic Control Supervisor:  
Flaviana R. Nunes  
Card No. 013414  
Card Exp. 11/2026  
flaviana.rodriguesnunes@pse.com  
(425)424-7386

12/23/2025	REV 1
Job # 12119530	
Page	4 OF 4