



MINISO

PERMIT SET

3500 S MERIDIAN

PUYALLUP, WA 98373

DATE: 02/17/2026
 JOB NO: 28674
 DRAWN: STAFF
 CHECKED: CM

PRCTI20251541

SOUTH HILL MALL
 3500 S MERIDIAN
 PUYALLUP, WA 98373

Approval of submitted plans is not an approval of omissions or oversights by this office or non compliance with any applicable regulations of local government. The contractor is responsible for making sure that the building complies with all applicable codes and regulations of the local government.

The approved construction plans, documents, and all engineering must be posted on the job at all inspections in a visible and readily accessible location.

Full sized legible color plans are required to be provided by the permittee on site for inspection.

Separate Electrical Permit is required with the Washington State Department of Labor & Industries.
<https://lni.wa.gov/licensing-permits/electrical/electrical-permits-fees-and-inspections>
 or call for Licensing Information:
 1-800-647-0982

City of Puyallup
Building
REVIEWED
FOR
COMPLIANCE

SKinnear
 03/10/2026
 8:05:44 AM



City of Puyallup
Development
Engineering
APPROVED

See permit conditions.
 AHunt
 03/12/2026
 3:21:15 PM

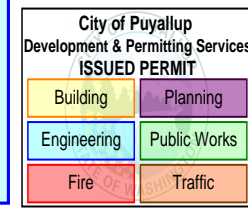

PROJECT DIRECTORY

OWNER / TENANT

COMPANY: MINISO USA
 CONTACT: CHARLE QJO, SITE COORDINATOR
 1050 LAKES DRIVE #260
 WEST COVINA, CA 91790
 PHONE: 949-583-7242
 EMAIL: charlie.q@miniso-na.com

PROJECT COORDINATOR:

COMPANY: MENEMSHA
 CONTACT: CARLOS VILLEGAS
 ADDRESS: 20521 EARL ST
 TORRANCE, CA, 90503
 PHONE: 310-528-3717
 EMAIL: cvillegas@menemshasolutions.com

CODE SUMMARY

APPLICABLE CODES:

BUILDING CODE: 2021 INTERNATIONAL BUILDING CODE (IBC)
 PLUMBING CODE: 2021 UNIFORM PLUMBING CODE (UPC)
 MECHANICAL CODE: 2021 INTERNATIONAL MECHANICAL CODE (IMC)
 ELECTRICAL CODE: NATIONAL ELECTRICAL CODE (NEC)
 ENERGY CODE: WASHINGTON STATE ENERGY CODE (WSEC)
 FIRE AND LIFE SAFETY CODE: 2021 INTERNATIONAL FIRE CODE (IFC)
 ACCESIBILITY CODE: WASHINGTON STATE ACCESSIBILITY STANDARDS (AND APPLICABLE ADA STANDARDS)

PROJECT DATA

EXISTING OCCUPANCY / CLASSIFICATION: OCCUPANCY: M - MERCANTILE
 PREVIOUS OCCUPANCY: M - MERCANTILE
 EXISTING CONSTRUCTION TYPE: II B - FULLY SPRINKLERED
 EXISTING GROSS LEASE AREA: 4,493 SF
 TOTAL OCCUPANTS: 94
 REFER TO SHEET A001
 EXISTING FIRE ALARM SYSTEM: YES
 EXISTING FIRE SPRINKLERS: YES

PROPOSED MERCANTILE SUB-CLASSIFICATION

OCCUPANCY SUB-CLASSIFICATION: CLASS B MERCANTILE
 REFERENCE: NFPA 101 (2024 EDITION), SECTION 37.1.2.2(2)
 CRITERIA: AGGREGATE GROSS AREA IS GREATER THAN 3,000 SQ. FT. BUT NOT EXCEEDING 30,000 SQ. FT., AND OCCUPIES ONLY ONE STORY.
 HAZARD OF CONTENTS: ORDINARY (PER NFPA 101, 6.2.2.3)

PROJECT SCOPE

INTERIOR TENANT IMPROVEMENT. SCOPE INCLUDES MINOR DEMO OF NON LOAD BEARING PARTITIONS, PAINTING, BASE AND INSTALLATION OF NEW MILLWORK. NO EXTERIOR SCOPE.

DEFERRED SUBMITTALS

- SIGNAGE UNDER SEPARATE PERMIT BY SIGNAGE FABRICATOR

SHEET INDEX

SHEET #	DESCRIPTION	CD SET	REVISION		
			01	02	03
GENERAL					
T001	COVER SHEET	●			
T002	GENERAL NOTES & ABBREVIATIONS	●			
T003	GENERAL NOTES	●			
T004	ACCESSIBILITY DETAILS	●			
ARCHITECTURAL					
A001	EXISTING AND LIFE SAFETY PLAN	●			
A101	PROPOSED FLOOR PLAN	●			
A111	FINISH PLAN	●			
A121	FURNITURE, FIXTURE AND EQUIPMENT PLAN	●			
A131	REFLECTED CEILING PLAN	●			
A601	MILLWORK DETAILS	●			

LOCATION PLAN

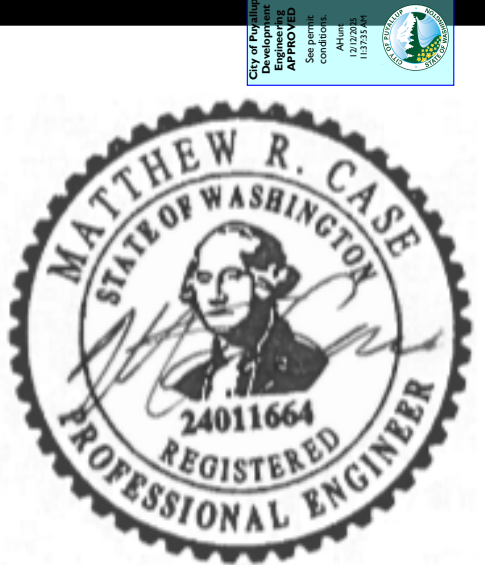
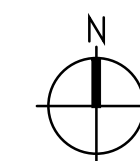
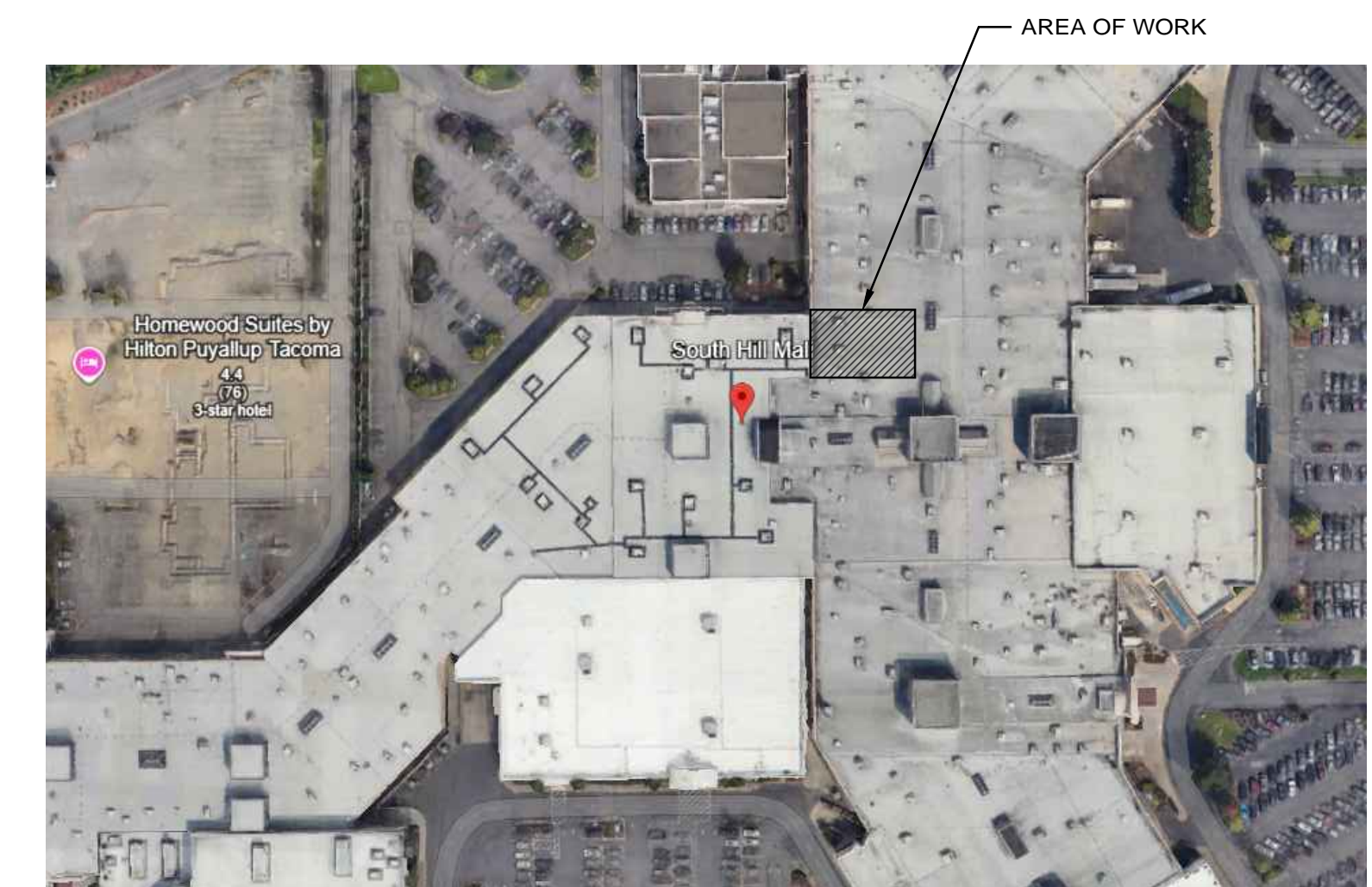

REVISIONS

COVER SHEET

SHEET NUMBER

T001

ABBREVIATIONS

AAMA	AMERICAN ARCHITECTURAL MANUFACTURER'S ASSOCIATION	(E)EXIST E EA ED EIFS	EXISTING EAST EACH ELECTRIC OUTLET EXTERIOR INSULATION FINISHING SYSTEM ELEVATION	LAM LAV LAV LB(S) LG LIN LKR LL LP LT LW	LAMINATE(S) LAVATORY POUND(S) LENGTH LINEAR LOCKER LANDLORD LOW POINT LIGHT LIGHTWEIGHT	S SS SAFB	SOUTH STAINLESS STEEL SOUND ATTENUATION FIRE BATT INSULATION SANITARY STAIN & VARNISH SOLID CORE SCHEDULE SOAP DISPENSER SECTION SQUARE FOOT (FEET) STRUCTURAL GLAZED TILE
ADA	AMERICANS WITH DISABILITIES ACT	EL ELAS ELEC ELEV EMER ENCL EPNL EQ EQUIP EXT	ANCHOR BOLT ABOVE ASPHALT CONCRETE ACOUSTICAL AREA DRAIN ADHESIVE ADJUSTABLE ABOVE FINISH FLOOR AGGREGATE AUTHORITY HAVING JURISDICTION	M ME MAINT MAS MATL MAX MCB MDO	METER MATCH EXISTING MAINTENANCE MASONRY MATERIAL MAXIMUM METAL CORNER BEAD MEDIUM DENSITY OVERLAY MECHANICAL MEMBRANE MEZZANINE MANUFACTURER MANHOLE MINIMUM MISCELLANEOUS METAL LATH METAL LATH & PLASTER MILLIMETER MASONRY OPENING MOVABLE MACHINE SCREW MOUNTED MOUNTING METAL MAKE-UP AIR MULLION	SAN SAV SC SCHE SD SECT SF SGT SHR SHT SIM SK SMS SP SPEC SQ SSK STA STD STC STER STL STOR STR SURG SUSP SWBO	STAINLESS STEEL SOUND ATTENUATION FIRE BATT INSULATION SANITARY STAIN & VARNISH SOLID CORE SCHEDULE SOAP DISPENSER SECTION SQUARE FOOT (FEET) STRUCTURAL GLAZED TILE SHOWER SHEET SIMILAR SINK SHEET METAL SCREW STANDPIPE SINK STATION SOUND TRANSMISSION COEFFICIENT STANDARD STERILIZER STEEL STORAGE STRUCTURAL SURGICAL SUSPENDED SWITCH BOARD
AB	ADJUSTABLE	FL FH FHMS	ADJUSTABLE ABOVE FINISH FLOOR AGGREGATE AUTHORITY HAVING JURISDICTION	(N) N NIC N/C N/A NC NFPA	NEW NORTH NOT IN CONTRACT NOT APPLICABLE NURSE CALL NATIONAL FIRE PROTECTIONS ASSOCIATION NATIONAL FENESTRATION RATING COUNCIL NUMBER NOMINAL NSF NATIONAL SANITATION FOUNDATION NOT TO SCALE	T T&B T&G TEL TEMP TER THK TL TO TOC TOU TOPO TRT-WD TV TYP	TREAD TOP & BOTTOM TONGUE & GROOVE TELEPHONE TEMPERED TERRAZZO THICK TASK LIGHT TOP OF TOP OF CONCRETE TOILET TOPOGRAPHY TREATED WOOD TELEVISION TYPICAL
AC	ACOUSTICAL	FRPRF FRTW	ACCOUSTICAL TILE AUTOMATIC ARCHITECTURAL TECHNOLOGY VENUE AMERICAN WIRE GAUGE	OA OC OD OFF OH OPM OPNG OPP	OVERALL ON CENTER OUTSIDE DIAMETER OFFICE OVERHEAD ONLINE PROJECT MANAGEMENT OPENING OPPOSITE	U/C UL UNEX UNF UNO UON	UNDERCOUNTER UNDERWRITERS LABORATORIES UNEXCAVATED UNFINISHED UNLESS NOTED OTHERWISE UNLESS OTHERWISE NOTED
AD	ADHESIVE	GA GALV GC	ADHESIVE ADJUSTABLE ABOVE FINISH FLOOR AGGREGATE AUTHORITY HAVING JURISDICTION	OS OSD OSG OSL OSM OSP OSR OSV OSW OSX OSY OSZ	OVERSIGHT OUTSIDE DIAMETER OFFICE OVERHEAD ONLINE PROJECT MANAGEMENT OPENING OPPOSITE	UR UIS UTIL	URINAL UNDERSIDE UTILITY
ADH	ADJUSTABLE	GEN GL GND GNK GPL GR GT GWB GYP	ADHESIVE ADJUSTABLE ABOVE FINISH FLOOR AGGREGATE AUTHORITY HAVING JURISDICTION	PHS PLA PLAS PLBG PLUMB PLVWD PM PMF PNL POL POS PR PREP PROP PSF	PLASTIC LAMINATE PRESSURE TREATED PUBLIC ADDRESS PORTLAND CEMENT PF CHANG'S CHINA BISTRO PHILLIPS HEAD SCREW PLATE PLASTER PLUMBING PLUMBING PLYWOOD PROJECT MANAGER PREMOLDED FILLER PANEL POLISHED POINT OF SALE PAIR PREPARE PROPERTY POUNDS PER SQUARE FOOT PAINT PARTITION PNEUMATIC TUBE STATION POLYVINYL CHLORIDE	VIF VAC VERT VEST VOC VOL VT VTR	VERIFY IN FIELD VACUUM VERTICAL VESTIBULE VOLATILE ORGANIC COMPOUNDS VOLUME VINYL TILE VENT THRU ROOF
ADJ	ADJUSTABLE	HB HC HDCP HDWD HM HO HORIZ HP HR HT HTG HVAC	ADJUSTABLE ABOVE FINISH FLOOR AGGREGATE AUTHORITY HAVING JURISDICTION	PT PTN PTS PVC	PLASTER PLUMBING PLUMBING PLYWOOD PROJECT MANAGER PREMOLDED FILLER PANEL POLISHED POINT OF SALE PAIR PREPARE PROPERTY POUNDS PER SQUARE FOOT PAINT PARTITION PNEUMATIC TUBE STATION POLYVINYL CHLORIDE	W W/ W/O WC WD WF WGL WH WHC WHT WI WIN WM WP WPF WR WSC WT WWF	WEST WITH WITHOUT WATER CLOSET WOOD WIDE FLANGE WIRE GLASS WATER HEATER WHEELCHAIR WHITE WROUGHT IRON WINDOW WIRE MESH WORK POINT WATERPROOFING WATER RESISTANT WAINSCOT WEIGHT WELDED WIRE FABRIC
AGG	AGGREGATE	IAW ID IN INCAN INCL INSUL INT INT EL	AGGREGATE AUTHORITY HAVING JURISDICTION	QT QTY	QUART QUANTITY	YD	YARD
AHJ	AUTHORITY HAVING JURISDICTION	JC JST JT	AUTHORITY HAVING JURISDICTION	R R/W RAD RB RC	RISER RIGHT-OF-WAY RADIUS RUBBER REINFORCED CONCRETE ROOF DRAIN RECESSED REFERENCE REFRIGERATOR REINFORCED REQUIRED RESILIENT RESILIENT REVISION ROOFING ROOM REMOVE ROUGH OPENING ROOFTOP UNIT		
ALT	ALTERNATE	KD KDS	ALTERNATE ALUMINUM ANODIZED ANNUNCIATOR AMERICAN NATIONAL STANDARDS INSTITUTE ACCESS PANEL APPROXIMATE APARTMENT ARCHITECTURAL AMERICAN SOCIETY OF CIVIL ENGINEERS ACOUSTICAL TILE AUTOMATIC ARCHITECTURAL TECHNOLOGY VENUE AMERICAN WIRE GAUGE	RD REC REF REFR REINF REQD RESIL REV RFG RM RMV RO RTU	KNOCKDOWN KITCHEN DISPLAY SYSTEM KITCHEN KNOCKOUT KNEE SPACE		
ALUM	ALUMINUM	KIT KO KS	ALUMINUM ANODIZED ANNUNCIATOR AMERICAN NATIONAL STANDARDS INSTITUTE ACCESS PANEL APPROXIMATE APARTMENT ARCHITECTURAL AMERICAN SOCIETY OF CIVIL ENGINEERS ACOUSTICAL TILE AUTOMATIC ARCHITECTURAL TECHNOLOGY VENUE AMERICAN WIRE GAUGE				
ANDZ	ANODIZED						
ANN	ANNUNCIATOR						
ANSI	AMERICAN NATIONAL STANDARDS INSTITUTE						
AP	ACCESS PANEL						
APPROX	APPROXIMATE						
APT	APARTMENT						
ARCH	ARCHITECTURAL						
ASCE	AMERICAN SOCIETY OF CIVIL ENGINEERS						
AT	ACOUSTICAL TILE						
AUTO	AUTOMATIC						
AV	ARCHITECTURAL						
AVE	VENUE						
AWG	AMERICAN WIRE GAUGE						

GENERAL REQUIREMENTS

- THE GENERAL CONDITIONS OF THE CONTRACT FOR CONSTRUCTION, A.I.A. STANDARD FORM A201 - CURRENT EDITION, ARE INCORPORATED INTO THIS DOCUMENT EXCEPT AS SPECIFICALLY MODIFIED BELOW.
- THE CONTRACTOR SHALL SECURE AND PAY FOR THE BUILDING PERMIT AND OTHER PERMITS AND GOVERNMENTAL FEES, LICENSES AND INSPECTIONS NECESSARY FOR PROPER EXECUTION AND COMPLETION OF THE WORK. SCHEDULING OF APPROVALS AND INSPECTIONS BY AUTHORITIES HAVING JURISDICTION (AHJ) OVER THE WORK IS THE RESPONSIBILITY OF THE CONTRACTOR.
- THE CONTRACT DOCUMENTS CONVEY DESIGN INTENT AND THE GENERAL TYPE OF CONSTRUCTION DESIRED ARE INTENDED TO APPLY TO THE FINEST QUALITY OF CONSTRUCTION, MATERIAL AND WORKMANSHIP THROUGHOUT.
- ANY ITEMS NOTED "BY OWNER" OR AS BEING PROVIDED BY OWNER IN THESE CONTRACT DOCUMENTS SHALL BE PROVIDED BY THE OWNER OR HIS VENDORS AND INSTALLED BY THE GENERAL CONTRACTOR OR HIS FORCES UNLESS EXPRESSLY NOTED AS BEING INSTALLED "BY OWNER" - REFER TO THE RESPONSIBILITY SCHEDULE FOR MORE INFORMATION. THE GENERAL CONTRACTOR SHALL BE RESPONSIBLE FOR PROVIDING ANY AND ALL ACCESSORY MATERIALS REQUIRED TO INSTALL SUCH ITEMS AND MAKE FINAL CONNECTIONS.
- PRIOR TO SUBMITTING A PROPOSAL OR COMMENCEMENT OF WORK, THE CONTRACTOR SHALL VISIT THE PROJECT SITE TO COMPARE THE SCOPE OF WORK SHOWN ON THE DRAWINGS AND OTHER CONTRACT DOCUMENTS WITH EXISTING CONDITIONS. PROMPTLY REPORT ANY ERRORS, OMISSIONS, INCONSISTENCIES OR OTHER DETRIMENTAL CONDITIONS TO THE ARCHITECT. IF THE CONTRACTOR FAILS TO PERFORM THIS OBLIGATION, THE CONTRACTOR WILL BE RESPONSIBLE FOR ALL COSTS AND DAMAGES ASSOCIATED WITH ACTIONS REQUIRED TO CORRECT UNREPORTED CONDITIONS THAT OTHERWISE COULD HAVE BEEN AVOIDED.
- IN THE EVENT THAT DISCREPANCIES ARE FOUND BETWEEN DRAWINGS AND/OR SPECIFICATIONS, THE CONTRACTOR SHALL REQUEST A CLARIFICATION FROM THE ARCHITECT IN WRITING. THE ARCHITECT'S RESPONSE TO THE CONTRACTOR'S REQUEST FOR INFORMATION SHALL NOT BE CAUSE FOR A CHANGE IN THE CONTRACT AMOUNT UNLESS IT IS AGREED THAT THE ORIGINAL SCOPE OF WORK HAS BEEN ALTERED BY THE RESPONSE.
- ALL CONSULTANT DRAWINGS ARE SUPPLEMENTAL TO THE ARCHITECTURAL DRAWINGS. IT SHALL BE THE CONTRACTORS RESPONSIBILITY TO COORDINATE WITH THE ARCHITECTURAL DRAWINGS BEFORE THE INSTALLATION OF ANY OF THE CONSULTANTS WORK AND TO BRING ANY DISCREPANCIES OR CONFLICTS TO THE ARCHITECTS ATTENTION FOR CLARIFICATION. IMPROPERLY INSTALLED WORK SHALL BE CORRECTED BY THE GENERAL CONTRACTOR AT HIS EXPENSE AND AT NO EXPENSE TO THE ARCHITECT, HIS CONSULTANTS OR THE OWNER.
- WHEN APPLICABLE, THE GENERAL CONTRACTOR WILL COORDINATE ALL WORK WITH THE LANDLORD AND PERFORM WORK TO MEET ALL REQUIREMENTS OF THE LEASE AGREEMENT. THE CONTRACTORS WORK IS SUBJECT TO INSPECTION BY THE LANDLORD FOR COMPLIANCE WITH THE TERMS OF THE LEASE AGREEMENT.
- PRIOR TO BEGINNING WORK, THE CONTRACTOR SHALL FURNISH A CONSTRUCTION SCHEDULE SHOWING THE CHRONOLOGICAL PHASES OF WORK, SCHEDULE OF VALUES, AND INSURANCE CERTIFICATE. THIS SCHEDULE SHALL INDICATE ORDERING LEAD TIMES, A BEGINNING AND END DATE FOR EACH PHASE AND A PROJECTED COMPLETION DATE FOR THE ENTIRE PROJECT.
- THE CONTRACTOR IS WHOLLY RESPONSIBLE FOR THE COORDINATION AND SCHEDULING OF THE WORK EFFORTS FOR ALL ENGINEERS, SUBCONTRACTORS, CRAFTSMEN AND TRADESMEN REQUIRED TO COMPLETE THE JOB AND SHALL BE RESPONSIBLE FOR PROVIDING THEM WITH FULL SETS OF CURRENT DRAWINGS, ADDENDUM, AND OTHER SUPPLEMENTAL INFORMATION PERTINENT TO THE COMPLETION OF THE WORK.
- CONTRACTOR SHALL COORDINATE THE INSTALLATION OF THE VARIOUS TRADE ITEMS WITHIN THE SPACE AND ABOVE THE CEILINGS (INCLUDING BUT NOT LIMITED TO, STRUCTURAL MEMBERS, CONDUITS, RACEWAYS, LIGHT FIXTURES, CEILING SYSTEM AND ANY SPECIAL STRUCTURAL SUPPORTS REQUIRED) AND SHALL BE RESPONSIBLE FOR MAINTAINING THE FINISH CEILING HEIGHT ABOVE THE FINISH FLOOR INDICATED IN THE DRAWINGS AND THE FINISH SCHEDULE.
- CONTRACTOR SHALL PROVIDE TEMPORARY LIGHTING AND ELECTRICAL SERVICE FOR TRADES.
- UNLESS OTHERWISE STIPULATED IN THE CONTRACT DOCUMENTS, THE CONTRACTOR SHALL BE RESPONSIBLE FOR THE PROVISION, STORAGE AND PAYMENT OF ALL LABOR, MATERIAL, TAXES, EQUIPMENT, TOOLS, CONSTRUCTION EQUIPMENT, MACHINERY, TRANSPORTATION AND OTHER FACILITIES NECESSARY FOR PROPER EXECUTION AND COMPLETION OF THE WORK WHETHER OR NOT IT IS SPECIFICALLY CALLED OUT OR DETAILED ON THE DRAWINGS.
- CONTRACTOR WARRANTS TO THE OWNER THAT MATERIALS AND EQUIPMENT FURNISHED UNDER THE CONTRACT WILL MEET INDUSTRY STANDARDS AND BE NEW AND OF GOOD QUALITY UNLESS OTHERWISE PERMITTED IN THE CONTRACT DOCUMENTS. THE WORK WILL BE INSTALLED PER MANUFACTURER'S SPECIFICATIONS, FREE FROM DEFECTS AND WILL BE COMPLETED IN A NEAT AND WORKMANLIKE MANNER ACCEPTABLE TO THE OWNER.
- THE CONTRACTOR SHALL PROMPTLY CORRECT IN A PROFESSIONAL MANNER, AT NO COST TO THE OWNER AND WITHOUT CHANGE IN CONTRACT TIME, ALL NON-CONFORMING OR DEFECTIVE WORK AND DAMAGES CAUSED BY HIS WORK OR WORKMEN WHETHER DISCOVERED BEFORE OR AFTER SUBSTANTIAL COMPLETION.
- THE CONTRACTOR SHALL INSPECT ALL EQUIPMENT AND SYSTEMS FOR PROPER OPERATIONS UPON SUBSTANTIAL COMPLETION OF PROJECT.
- THE CONTRACTOR SHALL THOROUGHLY CLEAN THE ENTIRE PROJECT SITE AND ADJACENT AFFECTED SPACES TO THE SATISFACTION OF THE OWNER.
- THE GENERAL CONTRACTOR SHALL PROVIDE THE FOLLOWING REPORTS AND GUARANTEES TO THE OWNER OR OWNER'S REPRESENTATIVE:
 - ELECTRICAL INSPECTOR'S CERTIFICATE OF COMPLIANCE WITH AHJ REQUIREMENTS.
 - PLUMBING INSPECTOR'S CERTIFICATE OF COMPLIANCE WITH AHJ REQUIREMENTS.
 - FIRE MARSHALL'S CERTIFICATE OF COMPLIANCE WITH AHJ REQUIREMENTS.
 - BUILDING INSPECTOR'S CERTIFICATE OF COMPLIANCE WITH AHJ REQUIREMENTS.
 - HEALTH DEPARTMENT CERTIFICATE OF COMPLIANCE WITH AHJ REQUIREMENTS.
 - AHJ CERTIFICATE OF COMPLIANCE.
- DRAWING CONVENTIONS
 - DIMENSIONS TAKE PRECEDENCE OVER SCALE ON THE CONSTRUCTION DRAWINGS. NOTIFY THE ARCHITECT OF DISCREPANCIES BETWEEN DRAWING DIMENSIONS AND FIELD CONDITIONS.
 - PLAN DIMENSIONS ARE TO FACE OF STUD AT EXTERIOR WALLS, OR TO FINISHED FACE OF INTERIOR PARTITIONS.
 - PARTITION THICKNESS IS DERIVED FROM DESCRIPTION OF THE PARTITION CONSTRUCTION AND/OR DESIGNATED DETAIL.
 - PARTITIONS THAT INTERSECT INTERIOR OR EXTERIOR GLAZED WALLS ARE TO CENTER ON MULLIONS AND PERPENDICULAR TO EXTERIOR WALL UNLESS DETAILED OTHERWISE.
 - UNLESS OTHERWISE NOTED, PARTITIONS AND OTHER ELEMENTS ON THE DRAWING THAT ARE DRAWN AT AN OBLIQUE ANGLE ARE TO BE CONSTRUCTED AT A 45-DEGREE ANGLE TO THE MAIN GRID.
 - WALLS SHOWN ALIGNED WITH BASE BUILDING STRUCTURE SHALL BE FLUSH AND SMOOTH WITH BASE BUILDING STRUCTURE UNLESS OTHERWISE NOTED.
 - UNLESS DIMENSIONED OTHERWISE, DEPTH OF FURRING ON COLUMNS AND OTHER ELEMENTS IS TO BE HELD TO THE MINIMUM THICKNESS REQUIRED TO CONCEAL MECHANICAL, PLUMBING OR ELECTRICAL COMPONENTS.
 - UNLESS OTHERWISE INDICATED, POSITION DOOR JAMBS 4 INCHES OFF THE FACE OF ADJACENT INTERSECTING PARTITIONS OR CENTER ON PARTITION.
 - OUTLETS THAT OCCUR ON OPPOSITE SIDES OF THE SAME PARTITION ARE TO BE STAGGERED HORIZONTALLY A MINIMUM OF 12 INCHES TO MINIMIZE SOUND TRANSMISSION.

- DEMOLITION, CUTTING, AND PATCHING
 - THE CONTRACTOR SHALL INSPECT THE SITE AND CALL ATTENTION TO ENVIRONMENTAL HAZARDS WITH LANDLORD. SAID HAZARDS ARE TO BE REMOVED AT THE LANDLORD'S EXPENSE. REMOVAL SHALL ADHERE TO THE ENVIRONMENTAL PROTECTION AGENCY'S GUIDELINES.
 - THE CONTRACTOR IS RESPONSIBLE FOR ALL DEMOLITION, CUTTING AND PATCHING REQUIRED TO FACILITATE COMPLETION OF THE WORK.
 - PRIOR TO STARTING WORK, ERECT TEMPORARY BARRIERS AROUND THE PERIMETER OF THE PROJECT AND BASE BUILDING TOILET FACILITIES TO PREVENT THE SPREAD OF DUST AND OTHER CONTAMINANTS TO ADJACENT AREAS OF THE BUILDING. MAINTAIN DUST PROOF AND SOUND BARRIERS THROUGHOUT THE COURSE OF CONSTRUCTION OR UNTIL NO LONGER REQUIRED. REMOVE BARRIERS AND REPAIR ANY DAMAGE CAUSED BY THEIR INSTALLATION TO MATCH ADJACENT SURFACES.
 - UNLESS NOTED OTHERWISE, ALL DEMOLISHED DEBRIS, MATERIAL, EQUIPMENT AND FIXTURES BECOME THE PROPERTY OF THE CONTRACTOR WHO IS RESPONSIBLE FOR ITS SAFE REMOVAL FROM THE SITE. DISPOSAL OF DEMOLISHED MATERIAL SHALL BE IN ACCORDANCE WITH APPLICABLE RULES, REGULATIONS AND ORDINANCES OF AUTHORITIES HAVING JURISDICTION. COORDINATE WITH LANDLORD IF REQUIRED.
 - PATCH ALL EXISTING OR NEWLY DAMAGED AREAS TO MATCH ADJACENT SURFACES IN QUALITY, TEXTURE AND COLOR.
 - CONTRACTOR IS RESPONSIBLE FOR COORDINATION OF ALL TRENCHING AND UNDER GROUND WORK WITH SUBCONTRACTORS.
- GENERAL CONSTRUCTION
 - CONTRACTOR SHALL VERIFY ALL GRID LINE COORDINATES AND CHECK THEM AGAINST DIMENSIONS SHOWN ON PLANS AND DETAILS. ARCHITECT SHALL BE NOTIFIED OF ANY DISCREPANCY DURING STAKING.
 - ALL LANDSCAPE MATERIALS DISPLACED OR DISTURBED AS A RESULT OF CONSTRUCTION SHALL BE REPLACED OR REPAIRED TO ORIGINAL CONDITION.
 - THE CONTRACTOR SHALL FIRMLY ANCHOR PARTITIONS PER JURISDICTION AND INDUSTRY STANDARDS AND USE METAL TRIM ACCESSORIES AT EXPOSED CORNERS, EDGES AND ENDS IN PLASTER AND DRYWALL PARTITIONS.
 - PROVIDE WOOD BLOCKING AS REQUIRED FOR ALL WALL MOUNTED PLUMBING FIXTURES, TOILET ACCESSORIES, CABINETS, AND TABLES. PROVIDE FIRE TREATED WOOD WHERE REQUIRED BY CODE.
 - ALL CONCEALED PLYWOOD, WOOD BLOCKING, AND WOOD STUD/JOIST FRAMING SHALL MEET UL FIRE RETARDANT TREATED REQUIREMENTS IF REQUIRED BY FIRE RATINGS OR LOCAL CODE.
 - THE CONTRACTOR SHALL PROVIDE ACCESS PANELS REQUIRED FOR MECHANICAL, ELECTRICAL AND PLUMBING INSTALLATIONS PER LOCAL BUILDING CODES. LOCATIONS SHALL BE COORDINATED WITH ARCHITECT PRIOR TO INSTALLATION.
 - CEILING FRAMING IN THE FIELD SHALL BE SQUARE, LEVEL AND PERFECTLY ALIGNED WITH EACH OTHER AND WITH THE RECESSED LIGHT FIXTURES. ALL RECESSED FIXTURES SHALL BE SET FLUSH INTO CEILING.
 - NEW PIPE, CONDUIT AND DUCT PENETRATIONS OF FIRE RATED ASSEMBLIES ARE TO BE CONSTRUCTED IN ACCORDANCE WITH A UL TESTED DESIGN.
 - WIRING AND CONDUIT IS TO BE CONCEALED IN BOTH NEW AND EXISTING PARTITIONS WITH ALL OUTLETS, SWITCHES AND SIMILAR DEVICES MOUNTED IN RECESSED JUNCTION BOXES WITH FLUSH COVER PLATES. SURFACE MOUNTED CONDUIT, WIREMOLD, OUTLETS, ETC. WILL NOT BE PERMITTED UNLESS OTHERWISE NOTED.
 - VERIFY EXACT DIMENSIONS OF ALL OWNER SUPPLIED EQUIPMENT, FEATURES AND FIXTURES TO ASSURE A PROPER FIT WHERE EQUIPMENT, FEATURES AND FIXTURES ARE SHOWN BUILT-IN TO NEW MILLWORK, UNDER COUNTER AND BETWEEN NEW AND EXISTING PARTITIONS.
 - COMMUNICATION, DATA, SECURITY AND SIMILAR SYSTEMS WILL BE PROVIDED AND INSTALLED BY THE OWNER UNLESS OTHERWISE NOTED IN THE CONTRACT DOCUMENTS. IT SHALL BE THE RESPONSIBILITY OF THE CONTRACTOR TO COORDINATE WITH THE OWNER AND PROVIDE CONDUIT, BOXES AND OTHER ROUGH-IN REQUIREMENTS TO FACILITATE FINAL WIRING INSTALLATION.
 - LOCKSETS SHALL BE "KEYED" IN ACCORDANCE WITH OWNER REQUIREMENTS. "KEYS" ARE TO BE DELIVERED TO OWNER PROPERLY TESTED. THE NUMBER OF MASTER AND PASS KEYS SHALL BE COORDINATED WITH OWNER.
 - PROVIDE WATER RESISTANT GYPSUM BOARD AT ALL TILE LOCATIONS, PLASTIC PANEL LOCATIONS, MECHANICAL ROOM WALLS, KITCHEN WALLS, RESTROOM WALLS AND AS NOTED ON DRAWINGS.
 - THE CONTRACTOR SHALL BE RESPONSIBLE FOR COMPLYING WITH LOCAL VOC REGULATIONS FOR MATERIALS USED IN CONSTRUCTION.
 - SPACES BEING SURFACED SHALL BE CLOSED TO TRAFFIC AND OTHER WORK DURING THE LAYING OF FLOORING, STONE, WOOD, OR OTHER MATERIAL. FINISHED FLOORS SHALL BE COVERED AFTER INSTALLATION FOR PROTECTION.
 - REQUIRED APPROVALS AND SUBMITTALS
 - WHERE THE TERMS "OR EQUAL", "SIMILAR", OR OTHER GENERAL QUALIFYING TERMS ARE USED, IT SHALL BE UNDERSTOOD THAT REFERENCE IS MADE TO THE RULING AND JUDGMENT OF THE ARCHITECT OR OWNER'S REPRESENTATIVE AND MUST BE SUBMITTED FOR APPROVAL PRIOR TO PURCHASE OR USE.
 - THE CONTRACTOR SHALL HAVE (10) WORKING DAYS FROM AWARD OF THE CONTRACT TO SUBMIT SUBSTITUTIONS OF SPECIFIED PRODUCTS OR WORK FOR REVIEW BY ARCHITECT AND SHALL INCLUDE CUT SHEETS WITH SPECIFICATIONS AND REASONS FOR SUBSTITUTION. THE ARCHITECT SHALL RESPOND IN TEN (10) WORKING DAYS FROM RECEIPT OF SUBMITTAL. NO SUBSTITUTIONS SHALL BE ACCEPTED AFTER THE INITIAL TIME LIMIT HAS EXPIRED.
 - THE CONTRACTOR SHALL REVIEW, SIGN, DATE AND SUBMIT A MINIMUM OF (3) SETS OF COMPLETE AND DETAILED SHOP DRAWINGS, FINISHES, FIXTURE AND EQUIPMENT CUT SHEETS TO THE ARCHITECT OR OWNER'S REPRESENTATIVE FOR REVIEW. THE ARCHITECT SHALL HAVE (10) WORKING DAYS TURN AROUND TIME FROM RECEIPT OF SUBMITTAL. ALL SHOP DRAWINGS AND CUT SHEETS SIGNED "REVIEWED" SHALL SUPERSEDE ORIGINAL DRAWINGS IN DESIGN APPEARANCE ONLY. CONTRACTORS SHALL ASSUME RESPONSIBILITY FOR ERRORS IN THEIR DRAWINGS.
 - REQUESTS FOR INFORMATION MAY ONLY BE MADE BY THE GENERAL CONTRACTOR SEEKING INTERPRETATION OR CLARIFICATION OF THE DOCUMENTS NOT INVOLVING SUBSTITUTIONS OR CHANGES TO THE CONTRACT SUM OR CONTRACT TIME.
 - CONTRACTOR PROPOSED CHANGES: CONTRACTOR TO DESCRIBE CHANGE, REASON FOR CHANGE, EFFECT ON THE WORK AND ANY CHANGES TO THE CONTRACT SUM AND CONTRACT TIME.
 - REFER TO INDIVIDUAL DRAWINGS WITHIN THIS SET OF CONSTRUCTION DOCUMENTS FOR ADDITIONAL GENERAL NOTES.

SYMBOLS & LEGENDS

	EXISTING GRID LINE		FIXTURE TAG		KEYNOTE TAG		SECTION TAG		REVISION CLOUD
	NEW GRID LINE		DOOR TAG		ELEVATION TAG		WINDOW TAG		REVISION DELTA
	ROOM TAG AND NUMBER		FINISH TAG		PARTITION TAG		NORTH ARROW		DETAIL TAG

DATE: 02/17/2026

JOB NO: 28674

DRAWN: STAFF

CHECKED: CM

PRCTI20251541

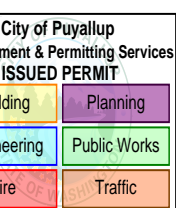

SOUTH HILL MALL
3500 S MERIDIAN
PUYALLUP, WA 98373



REVISIONS

GENERAL NOTES & ABBREVIATIONS

SHEET NUMBER

T002

DATE: 02/17/2026

JOB NO: 28674

DRAWN: STAFF

CHECKED: CM

PRCTI20251541

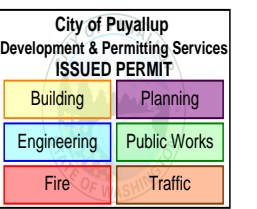

SOUTH HILL MALL
3500 S MERIDIAN
PUYALLUP, WA 98373



REVISIONS

GENERAL NOTES

SHEET NUMBER

T003

GENERAL REQUIREMENTS: DOORS

- ALL DOORS SHALL BE 1 3/4" THICK, UNLESS NOTED OTHERWISE.
- CONTRACTOR IS TO VERIFY ACTUAL DOOR HEIGHT REQUIRED FOR DOOR FRAME SYSTEM.
- PROVIDE DOOR AND FRAME ASSEMBLY WITH APPROPRIATE LABELS FOR USE IN WALLS WITH REQUIRED FIRE RATING AS NOTED ON SCHEDULE.
- DOOR IN THE FULLY OPEN POSITION SHALL NOT REDUCE THE REQUIRED EXIT WIDTH BY MORE THAN 4 INCHES.
- EXIT DOORWAYS SHALL BE NO LESS THAN 36 INCHES IN WIDTH AND NO LESS THAN 6'-8" IN HEIGHT. PROJECTIONS, INCLUDING PANIC HARDWARE, SHALL NOT REDUCE THE OPENING TO LESS THAN 32 INCH CLEAR WIDTH.
- HANDLES, PULLS, LATCHES, LOCKS, AND OTHER OPERABLE PARTS ON DOORS AND GATES THAT ARE IN A PATH OF TRAVEL SHALL BE OPERABLE WITH ONE HAND AND SHALL NOT REQUIRE TIGHT GRASPING, PINCHING OR TWISTING OF THE WRIST. OPERABLE PARTS OF SUCH HARDWARE SHALL BE 34INCHES MINIMUM AND 44 INCHES MAXIMUM ABOVE THE FINISH FLOOR OR GROUND.
- HAND-ACTIVATED DOOR OPENING HARDWARE SHALL BE CENTERED BETWEEN 30 INCHES AND 44 INCHES ABOVE THE FLOOR.
- THERE SHALL BE A LEVEL AND CLEAR FLOOR OR LANDING ON EACH SIDE OF A DOOR. THE LEVEL AREA SHALL HAVE A LENGTH IN THE DIRECTION OF DOOR SWING OF AT LEAST 80" AND THE LENGTH OPPOSITE THE DIRECTION OF THE DOOR SWING OF 48" AS MEASURED AT RIGHT ANGLES TO THE PLANE OF THE DOOR IN THE CLOSED POSITION. REFER ALSO TO DISABLED ACCESS REQUIREMENTS.
- THE BOTTOM 10 INCHES OF ALL DOORS ARE TO HAVE A SMOOTH, UNINTERRUPTED SURFACE TO ALLOW THE DOOR TO BE OPENED BY A WHEELCHAIR FOOTREST WITHOUT CREATING A TRAP OR HAZARDOUS CONDITION. WHERE NARROW FRAME DOORS ARE USED, A 10" HIGH SMOOTH PANEL SHALL BE INSTALLED ON THE PUSH SIDE OF THE DOOR, WHICH WILL ALLOW THE DOOR TO BE OPENED BY A WHEELCHAIR FOOTREST WITHOUT CREATING A TRAP OR HAZARDOUS CONDITION. REFER ALSO TO DISABLED ACCESS REQUIREMENTS.
- THE MAXIMUM FORCE TO OPERATE ANY DOOR SHALL NOT EXCEED 5 LBS.
- AT LEAST ONE OF THE ACTIVE LEAVES OF DOORWAYS WITH TWO LEAVES SHALL PROVIDE A CLEAR WIDTH OF 32 INCHES MINIMUM WITH THE LEAF POSITIONED AT AN ANGLE OF 90 DEGREES FROM ITS CLOSED POSITION. SWINGING DOORS AND GATES' MANEUVERING CLEARANCES, COMPLYING WITH TABLE 11B-404.2.4.1, SHALL EXTEND THE FULL WIDTH OF THE DOORWAY AND THE REQUIRED LATCH SIDE OR HINGE SIDE CLEARANCE. (11B-404.2)
- ALL EXTERIOR DOORS SHALL LIMIT AIR INFILTRATION AROUND THEIR PERIMETER WHEN IN A CLOSED POSITION. PROVIDE SEAL AT HEAD, SILL, AND JAMB OF WALL PENETRATIONS.
- OPEN EXTERIOR JOINTS AROUND WINDOW AND DOOR FRAMES, BETWEEN WALLS AND FOUNDATIONS BETWEEN WALLS AND ROOF, BETWEEN WALL PANELS AT PENETRATIONS OF UTILITIES THROUGH THE ENVELOPE, SHALL BE SEALED, CAULKED, OR WEATHER STRIPPED TO LIMIT AIR LEAKAGE.
- REFER TO DOOR SCHEDULE FOR ADDITIONAL INFORMATION AND REQUIREMENTS.

ACCESSIBILITY REQUIREMENTS

- ALL PRIMARY ENTRANCES AND EXITS TO THE BUILDING ARE TO BE ACCESSIBLE.
- ALL ACCESSIBLE ENTRANCES ARE TO BE IDENTIFIED WITH AT LEAST ONE STANDARD SIGN AND WITH ADDITIONAL DIRECTIONAL SIGNS, AS REQUIRED, VISIBLE FROM APPROACHING PEDESTRIAN WAYS.
- ALL ACCESSIBLE ELEMENTS ARE TO BE INSTALLED ACCORDING TO THE STANDARDS AND REQUIREMENTS AS SET FORTH BY THE CURRENT APPLICABLE CODES AND REGULATIONS.
- GROUND AND FLOOR SURFACES ALONG ACCESSIBLE ROUTES AND IN ACCESSIBLE ROOMS AND SPACES, INCLUDING FLOORS, WALKS, RAMPS, STAIRS, AND CURB RAMPS, SHALL BE STABLE, FIRM, AND SLIP-RESISTANT.
- CHANGES IN LEVEL OF 1/4" INCH HIGH MAXIMUM SHALL BE PERMITTED TO BE VERTICAL AND WITHOUT EDGE TREATMENT. CHANGES OF LEVEL BETWEEN 1/4" INCH HIGH MINIMUM AND 1/2" INCH HIGH MAXIMUM SHALL BE BEVELED WITH A SLOPE NOT STEEPER THAN 1:2.
- OBJECTS PROJECTING FROM WALLS WITH THEIR LEADING EDGES BETWEEN 27 INCHES AND 80 INCHES ABOVE THE FINISH FLOOR SHALL PROTRUDE NO MORE THAN 4 INCHES INTO WALKS, HALLS, CORRIDORS, PASSAGEWAYS, OR AISLES. OBJECTS MOUNTED AT OR BELOW 27 INCHES ABOVE FINISH FLOOR MAY PROTRUDE ANY AMOUNT.
- FREE-STANDING OBJECTS MOUNTED ON POSTS OR PYLONS SHALL OVERHANG CIRCULATION PATHS 12 INCHES MAXIMUM WHEN LOCATED 27 INCHES MINIMUM AND 80 INCHES MAXIMUM ABOVE THE FINISH FLOOR OR GROUND. WHERE A SIGN OR OTHER OBSTRUCTION IS MOUNTED BETWEEN POSTS OR PYLONS AND THE CLEAR DISTANCE BETWEEN THE POSTS OR PYLONS IS GREATER THAN 12 INCHES, THE LOWEST EDGE OF SUCH SIGN OR OBSTRUCTION SHALL 27 INCHES MAXIMUM OR 80 INCHES MINIMUM ABOVE THE FINISH FLOOR OR GROUND.
- WALKS, HALLS, CORRIDORS, PASSAGEWAYS, AISLES OR OTHER CIRCULATION SPACES SHALL HAVE 80" MINIMUM CLEAR HEADROOM.
- THE CLEAR WIDTH OF WALKING SURFACES SHALL BE 36 INCHES MINIMUM. THE CLEAR WIDTH SHALL BE PERMITTED TO BE REDUCED TO 32 INCHES MINIMUM FOR A LENGTH OF 24 INCHES MAXIMUM PROVIDED THAT REDUCED WIDTH SEGMENTS ARE SEPARATED BY SEGMENTS THAT ARE 48 INCHES LONG MINIMUM AND 36 INCHES WIDE MINIMUM.
- THE CLEAR WIDTH FOR WALKING SURFACES IN CORRIDORS SERVING AN OCCUPANT LOAD OF 10 OR MORE SHALL BE 44 INCHES MINIMUM.
- THE CLEAR WIDTH OF ACCESSIBLE ROUTES TO ACCESSIBLE TOILET COMPARTMENTS SHALL BE 44 INCHES EXCEPT FOR DOOR-OPENING WIDTHS AND DOOR SWINGS.
- THE CLEAR WIDTH OF SIDEWALKS AND WALKS SHALL BE 48 INCHES MINIMUM. WHEN, BECAUSE OF RIGHT-OF-WAY RESTRICTIONS, NATURAL BARRIERS OR OTHER EXISTING CONDITIONS, THE ENFORCING AGENCY DETERMINES THAT COMPLIANCE WITH THE 48-INCH CLEAR SIDEWALK WIDTH WOULD CREATE AN UNREASONABLE HARDSHIP, THE CLEAR WIDTH MAY BE REDUCED TO 36 INCHES.
- THE CLEAR WIDTH FOR AISLES SHALL BE 36 INCHES MINIMUM IF SERVING ELEMENTS ON ONLY ONE SIDE, AND 44 INCHES MINIMUM IF SERVING ELEMENTS ON BOTH SIDE.
- THE RUNNING SLOPE OF WALKING SURFACES SHALL NOT BE STEEPER THAN 1:20. THE CROSS SLOPE OF WALKING SURFACES SHALL NOT BE STEEPER THAN 1:48.
- RAMP RUNS SHALL HAVE A RUNNING SLOPE NOT STEEPER THAN 1:12. CROSS SLOPE OF RAMP RUNS SHALL NOT BE STEEPER THAN 1:48. THE CLEAR WIDTH OF PUBLIC RAMP RUN SHALL BE 48 INCHES MINIMUM.
- THE INTERNATIONAL SYMBOL OF ACCESSIBILITY SHALL CONSIST OF A WHITE FIGURE ON A BLUE BACKGROUND. THE BLUE SHALL BE EQUAL TO COLOR No 15090 IN FEDERAL STANDARD 599b.
- IF RAMP EXCEEDS 10' IN LENGTH AND RAMP IS NOT BOUNDED BY WALLS, CURBS OR WHEEL GUIDES SHALL BE PROVIDED.
- WALL SURFACES ADJACENT TO HANDRAILS SHALL BE FREE OF SHARP OR ABRASIVE ELEMENTS.
- THE CENTER OF ELECTRICAL AND COMMUNICATION SYSTEM RECEPTACLE OUTLETS SHALL NOT BE INSTALLED LESS THAN 15 INCHES AFF OR WORKING PLATFORM.
- THE CENTER OF THE GRIP OF THE OPERATING HANDLE OF CONTROLS OR SWITCHES INTENDED TO BE USED BY THE OCCUPANT OF THE ROOM OR AREA TO CONTROL LIGHTING AND RECEPTACLE OUTLETS, APPLIANCES, OR COOLING, HEATING, AND VENTILATING EQUIPMENT SHALL NOT BE MORE THAN 48 INCHES ABOVE THE FINISH FLOOR OR WORKING PLATFORM.
- WHERE APPLICABLE, THE CENTER OF FIRE ALARM INITIATING DEVICES (BOXES) ARE TO BE LOCATED 48 INCHES AFF, WORKING PLATFORM, GROUND SURFACE OR SIDEWALK.
- IF EMERGENCY WARNING SYSTEMS ARE REQUIRED, THEY ARE TO ALSO PROVIDE A MEANS OF WARNING FOR THE HEARING IMPAIRED.

FIRE & LIFE SAFETY REQUIREMENTS

- WHEN FIRE PROTECTION SYSTEMS ARE INSTALLED OR MODIFIED, A STATE-LICENSED CONTRACTOR MUST SUBMIT PLAN TO THE FIRE DEPARTMENT. PLANS MUST BE SENT WITH A COMPLETED PERMIT APPLICATION AND PERMIT FEE. UPON APPROVAL OF PLANS, A PERMIT WILL BE ISSUED AND WORK CAN THEN COMMENCE. WORK BEING DONE WITHOUT A PERMIT WILL RESULT IN PENALTIES.
- ALL REQUIRED PERMITS AND APPROVALS MUST BE OBTAINED FROM THE FIRE DEPARTMENT BEFORE THE BUILDING IS OCCUPIED.
- MAINTAIN THE FUNCTION AND INTEGRITY OF EXISTING FIRE, LIFE/SAFETY AND SECURITY SYSTEMS WHERE APPLICABLE.
- PROVIDE BUILDING/SUITE ADDRESS NUMBER/LETTER ON THE FRONT AND REAR OF THE PREMISES AND ON UTILITY DISCONNECTS. ADDITIONAL ADDRESSING MAY BE REQUIRED PER THE FIRE INSPECTOR AT THE TIME OF FIRE FINAL.
- VERIFY EXIT AND EMERGENCY LIGHTING ARE OPERATIONAL AND WILL SUPPLY 90 MINUTES OF BACKUP ILLUMINATION. ADDITIONAL EMERGENCY LIGHTING MAY BE REQUIRED AND IS SUBJECT TO FIELD VERIFICATION. EMERGENCY LIGHTING IS REQUIRED IN ALL RESTROOMS PER CITY OF LOCAL JURISDICTION REQUIREMENT.
- VERIFY THAT ANY FIRE ALARM, FIRE SPRINKLER SYSTEMS (IF APPLICABLE), FIRE EXTINGUISHERS HAVE CURRENT INSPECTIONS AND TAGS AFFIXED AT THE TIME OF FINAL FIRE INSPECTION.
- A FIRE DEPARTMENT FINAL INSPECTION IS REQUIRED PRIOR TO THE ISSUANCE OF A CERTIFICATE OF OCCUPANCY. ALL INSPECTIONS SHALL BE SCHEDULED AT LEAST 48 HOURS IN ADVANCE.
- LOCKING KNOX CAPS ARE REQUIRED ON ALL FDC CONNECTIONS, FIRE HOSE VALVE CONNECTIONS AND WALL HYDRANT DISCHARGES. SEE WWW.KNOXBOX.COM FOR ORDERING.
- CONTRACTOR TO PROVIDE A SUFFICIENT NUMBER OF 2A 10B-C RATED FIRE EXTINGUISHERS IN ORDER THAT ALL PORTIONS OF THE BUILDING ARE WITHIN 75 FT. TRAVEL DISTANCE OF SAID EXTINGUISHER AND SO THAT AT LEAST ONE 2A 10B-C RATED FIRE EXTINGUISHER IS PROVIDED FOR EACH 3000 SQ. FT. OF FLOOR SPACE OR PORTION THEREOF. TWO TYPE K EXTINGUISHERS REQUIRED AT FRYERS.
- PROVIDE ANY ADDITIONAL FIRE EXTINGUISHERS AS REQUIRED BY FIRE DEPARTMENT PER FIELD INSPECTOR.
- ALL EXIT DOORS SHALL SWING IN THE DIRECTION OF TRAVEL WHEN BUILDING OCCUPANCY EXCEEDS 49.
- AN OCCUPANT CONTENT SIGN SHALL BE POSTED IN EACH ASSEMBLY ROOM HAVING AN OCCUPANT CONTENT OF 50 OR MORE.
- PROVIDE EXIT SIGNS ABOVE EXITS WITH MIN 3/4" INCH X 6" INCH LETTERS ON CONTRASTING BACKGROUND.
- EXIT SIGNS MUST BE ILLUMINATED.
- PROVIDE EMERGENCY EXIT LIGHTING PROVIDING AN AVERAGE VALUE OF ONE FOOT CANDLE AT FLOOR LEVEL.
- ADDITIONAL EXIT SIGNS WILL BE PROVIDED AS/IF DIRECTED BY THE CITY INSPECTOR.
- INTERIOR WALL AND CEILING FINISHES FOR ASSEMBLY AREAS SHALL NOT EXCEED AN END POINT FLAME SPREAD RATING OF 200 OR CLASS C.
- EXITS, EXIT SIGNS, FIRE ALARM STATIONS, HOSE CABINETS AND EXTINGUISHER LOCATIONS SHALL NOT BE CONCEALED BY DECORATIVE MATERIALS.
- INSULATION SHALL BE INSTALLED TO MEET FLAME SPREAD AND SMOKE DENSITY REQUIREMENTS PER LOCAL CODE.
- PROVIDE OUTSIDE GAS SHUTOFF VALVE CONSPICUOUSLY MARKED.
- GC TO PROVIDE AND POST OCCUPANT CONTENT SIGN NEAR FRONT DOOR. PER LOCAL ORDINANCE REQUIREMENTS.
- PROVIDE A "KNOX BOX" FOR FIRE DEPARTMENT ACCESS AND KEY ACCESS, LOCATION AS DETERMINED BY FIRE MARSHAL.
- FIRE DEPARTMENT FINAL INSPECTION REQUIRED. SCHEDULE INSPECTIONS TWO (2) DAYS IN ADVANCE OR PER AHJ.
- STORAGE, DISPENSING OR USE OF ANY FLAMMABLE AND COMBUSTIBLE LIQUIDS, FLAMMABLE AND COMPRESSED GASES, AND OTHER HAZARDOUS MATERIALS SHALL COMPLY WITH LOCAL FIRE CODE REGULATIONS.
- TYPE I HOOD INSTALLATION AND EXHAUST DUCT ASSEMBLY MUST BE OF NON-COMBUSTIBLE CONSTRUCTION.
- FIRE BLOCKS SHALL OCCUR AT THE FOLLOWING LOCATIONS:
 - IN CONCEALED SPACES OF STUD WALLS AND PARTITIONS, INCLUDING FURRED SPACES, AT THE CEILING AND FLOOR LEVELS AND AT 10-FOOT INTERVALS BOTH VERTICAL AND HORIZONTAL.
 - AT ALL INTERCONNECTIONS BETWEEN CONCEALED VERTICAL AND HORIZONTAL SPACES SUCH AS OCCUR AT SOFFITS, DROP CEILINGS AND COVE CEILINGS.
 - IN OPENINGS AROUND VENTS, PIPES, DUCTS, CHIMNEYS, FIREPLACES AND SIMILAR OPENINGS WHICH AFFORD A PASSAGE FOR FIRE AT CEILING AND FLOOR LEVELS, WITH NON-COMBUSTIBLE MATERIALS.
- PANIC HARDWARE: EACH DOOR IN A MEANS OF EGRESS FROM THE GROUP A, OR ASSEMBLY AREA NOT CLASSIFIED AS AN ASSEMBLY OCCUPANCY, SHALL NOT HAVE A LATCH OR LOCK UNLESS IT IS PANIC HARDWARE. REFER TO NOTE 31 FOR EXCEPTION.
- LOCKS AND LATCHES, SECTION 1010.1.9.3 ITEM 2: IN BUILDINGS WITH OCCUPANCY GROUP A OR B HAVING AN OCCUPANT LOAD OF 300 OR LESS, THE MAIN EXTERIOR DOOR OR DOORS ARE PERMITTED TO BE EQUIPPED WITH KEY-OPERATED LOCKING DEVICES FROM THE EGRESS SIDE PROVIDED: A READILY VISIBLE DURABLE SIGN IS POSTED ON THE EGRESS SIDE ON OR ADJACENT TO THE DOOR STATING: "THIS DOOR TO REMAIN UNLOCKED WHEN BUILDING IS OCCUPIED". THE SIGN SHALL BE IN LETTERS 1" INCH HIGH ON A CONTRASTING BACKGROUND. THE USE OF THE KEY-OPERATED LOCKING DEVICE IS REVOCABLE BY THE BUILDING OFFICIAL FOR DUE CAUSE.
- ADDITIONAL EXIT SIGNS AND EMERGENCY LIGHTING MAY BE REQUIRED PRIOR TO FINAL INSPECTION FOR OCCUPANCY. A PRELIMINARY WALK-THROUGH INSPECTION IS RECOMMENDED.
- DURING CONSTRUCTION THE GENERAL CONTRACTOR SHALL PROVIDE A PORTABLE FIRE EXTINGUISHER WITH A RATING OF NOT LESS THAN 2-A WITHIN (75 FT) FOOT TRAVEL DISTANCE TO ALL PORTIONS OF THE BUILDING.

PRCT20251541

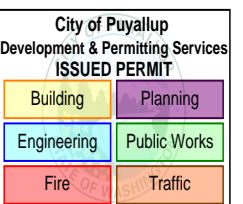

SOUTH HILL MALL
3500 S MERIDIAN
PUYALLUP, WA 98373



REVISIONS

ACCESSIBILITY DETAILS

SHEET NUMBER

T004

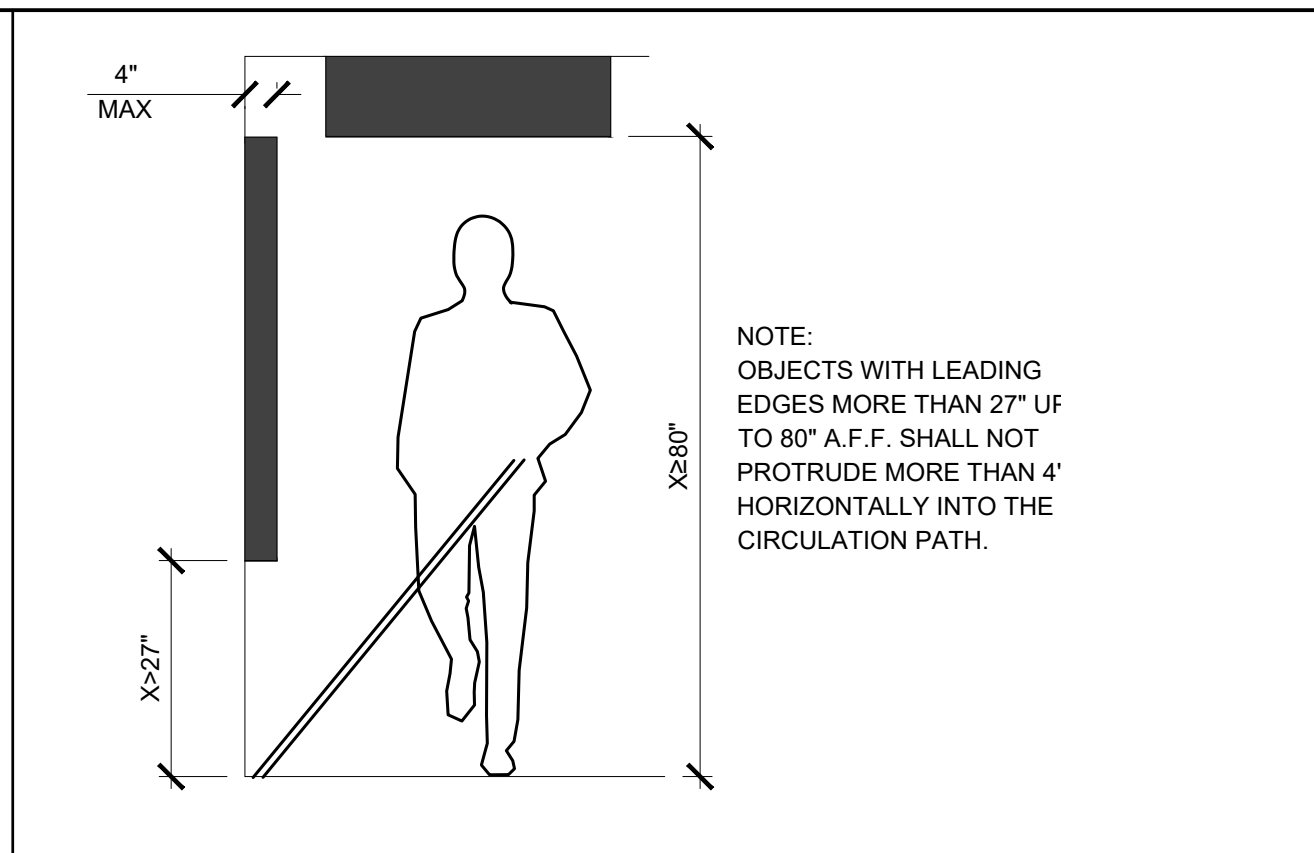

PROTRUDING OBJECTS

SCALE 1/2" = 1'-0" 7

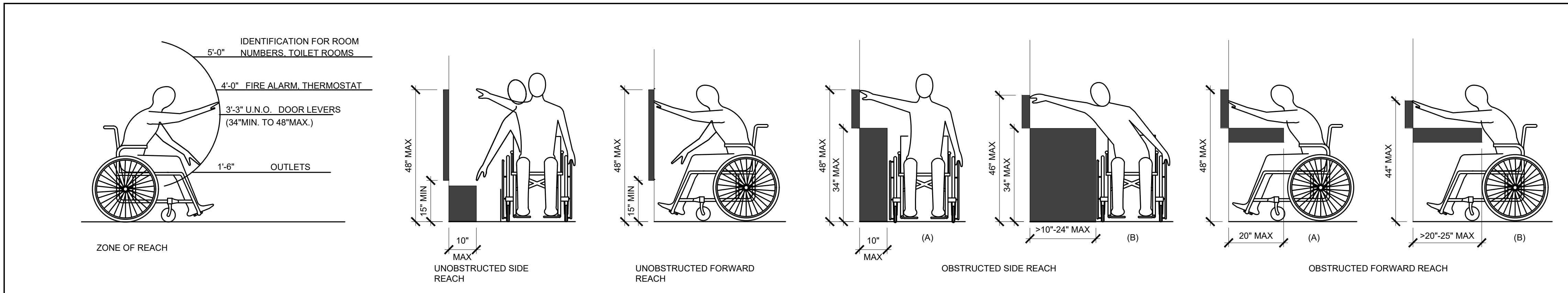

REACH RANGES

SCALE 1/2" = 1'-0" 8

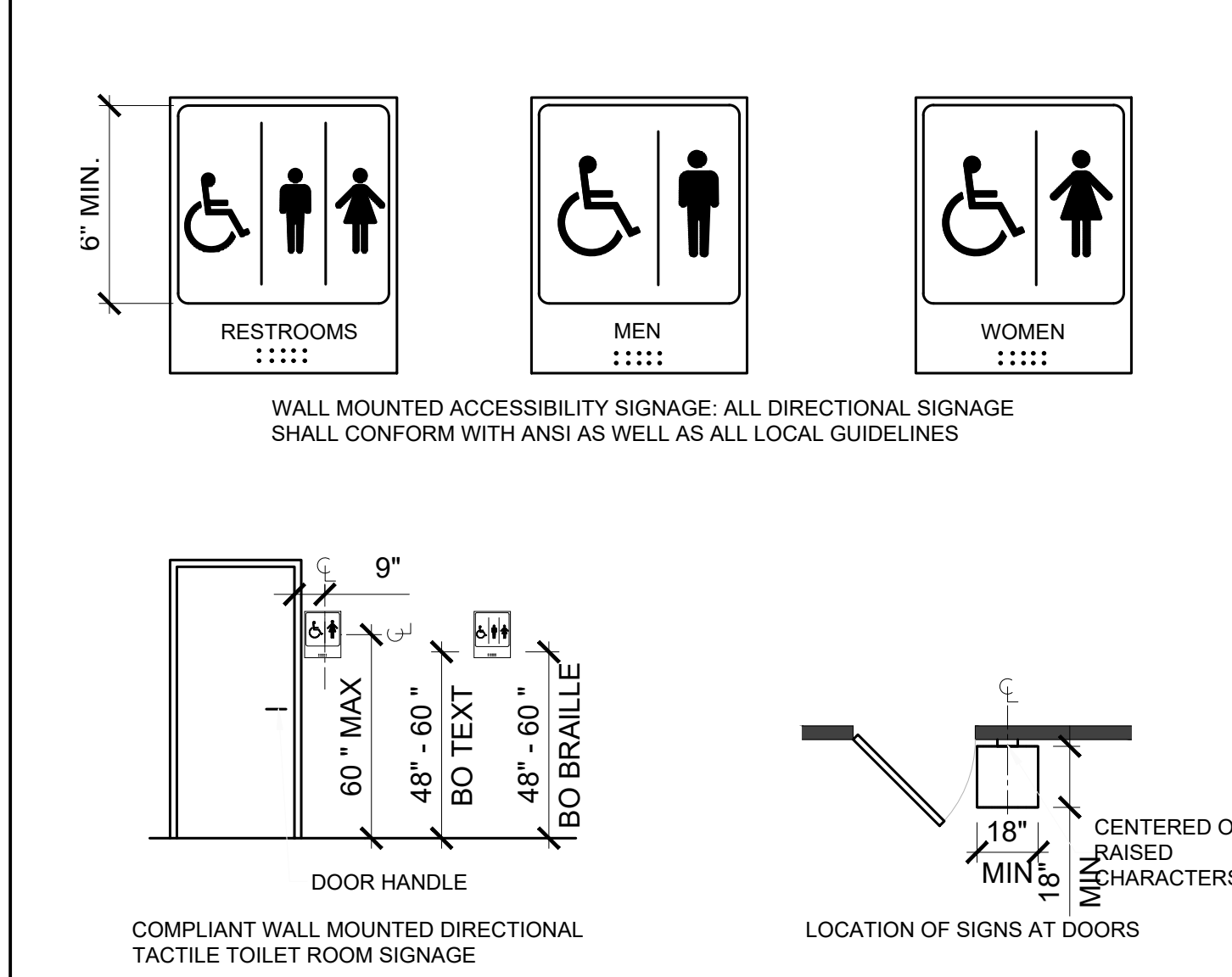

TACTILE SIGNS AT DOORS

SCALE 1/4" = 1'-0" 6

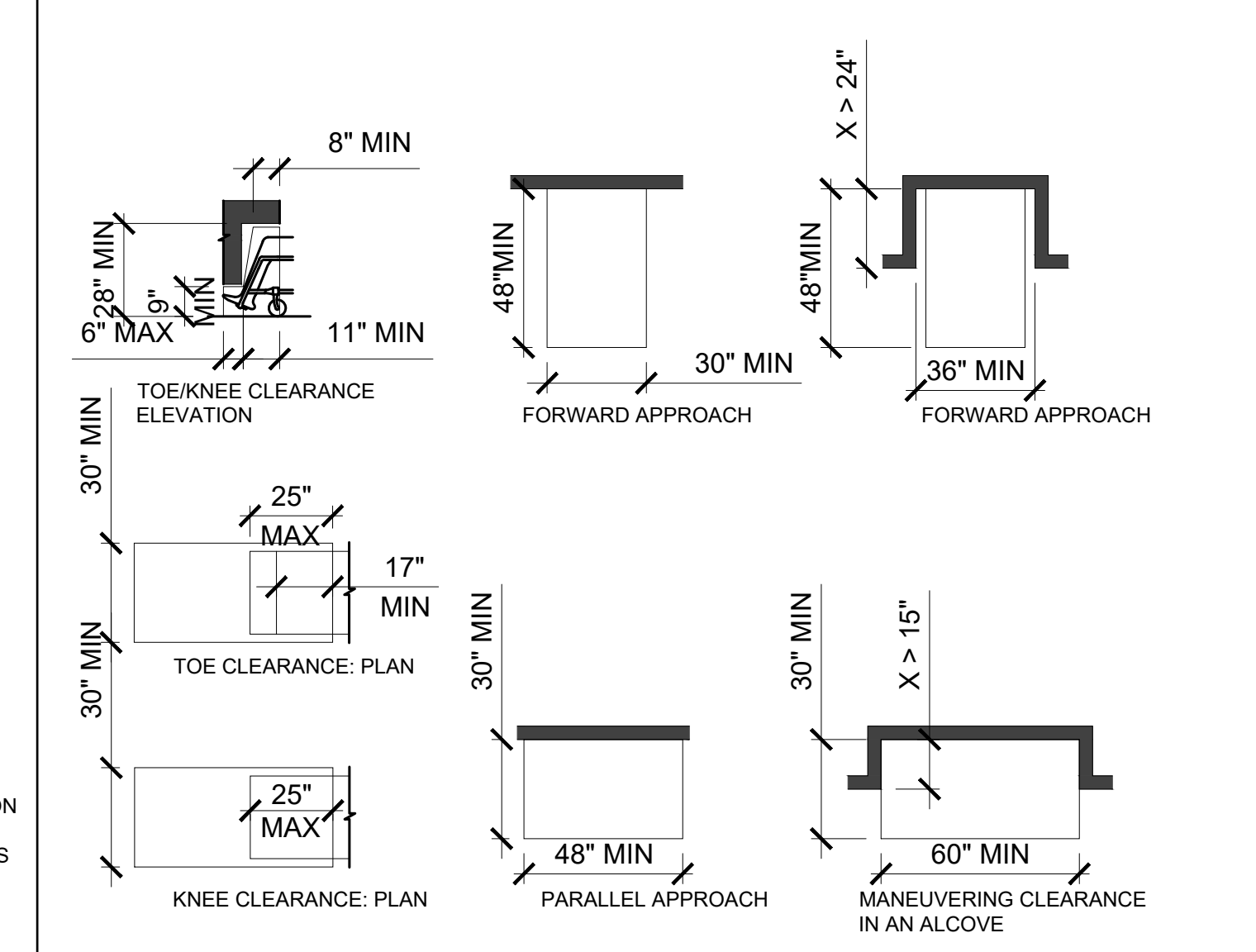

CLEAR FLOOR SPACE

SCALE 1/4" = 1'-0" 5

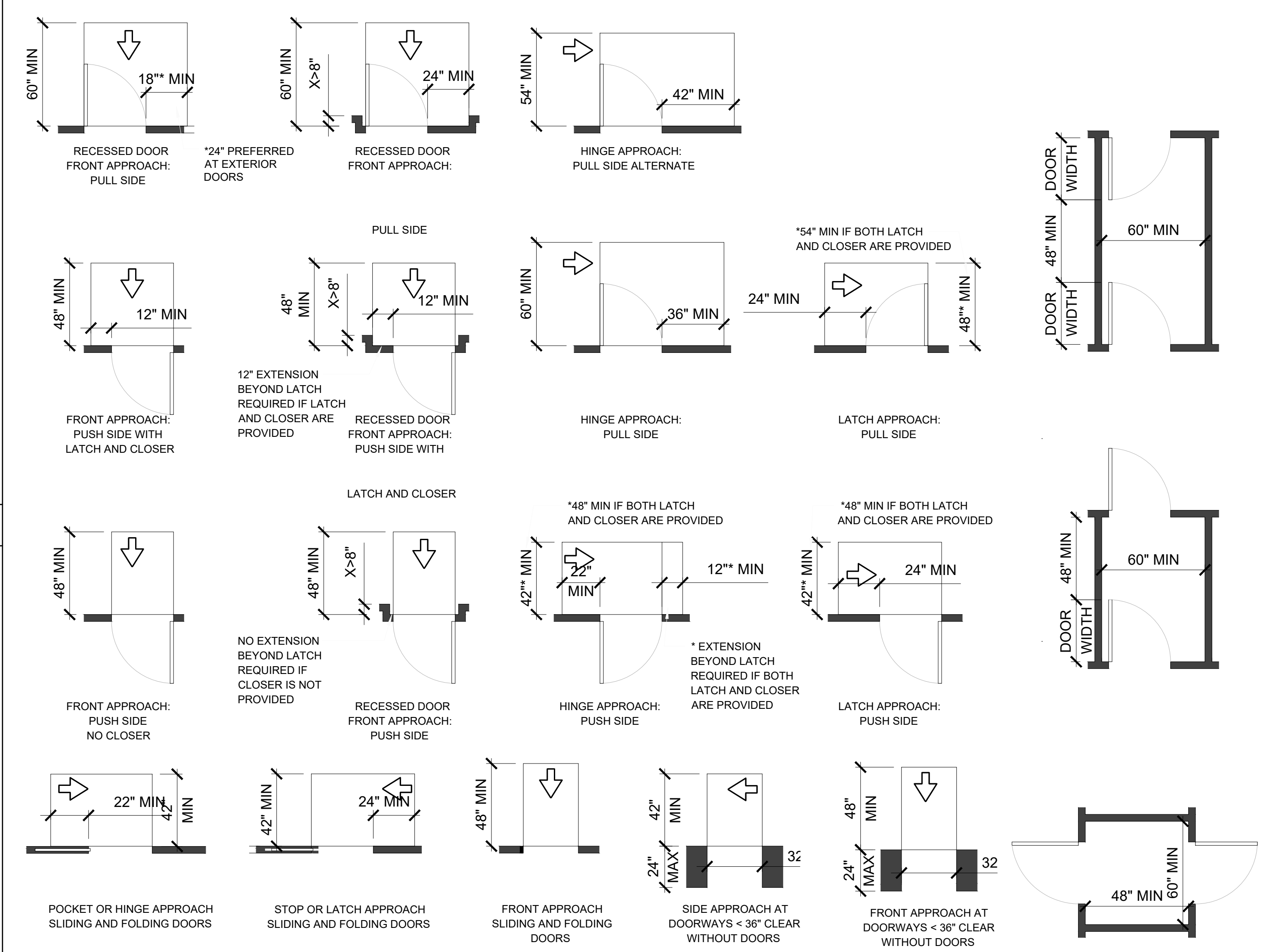

DOOR ACCESSIBILITY

SCALE 1/2" = 1'-0" 2

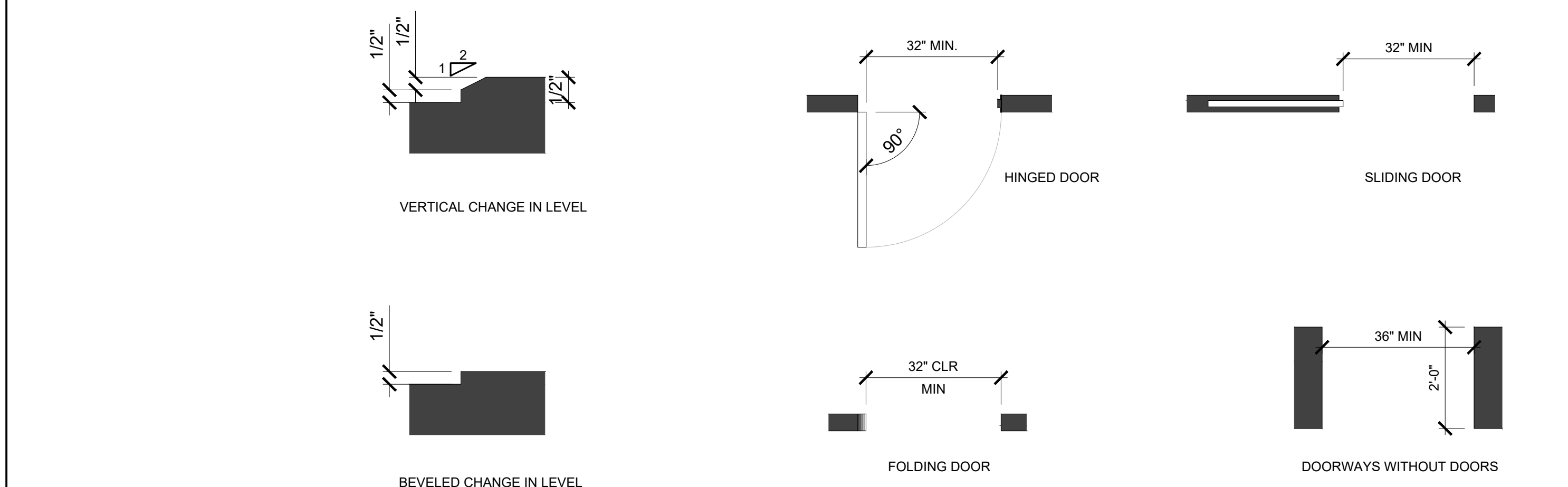

CHANGE IN LEVEL

SCALE 6" = 1'-0" 4

CLEAR WIDTH OF DOORWAYS

SCALE 1/2" = 1'-0" 3

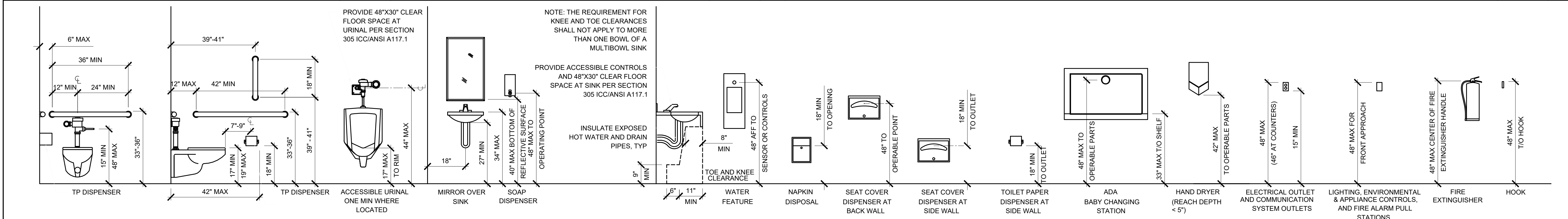

MOUNTING HEIGHTS FOR PLUMBING FIXTURES, TOILET ACCESSORIES, AND MISCELLANEOUS FIXTURES

SCALE 1/2" = 1'-0" 1

PRCTI20251541

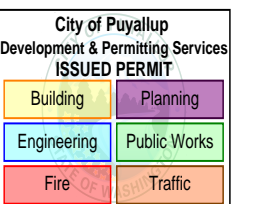

SOUTH HILL MALL
 3500 S MERIDIAN
 PUYALLUP, WA 98373

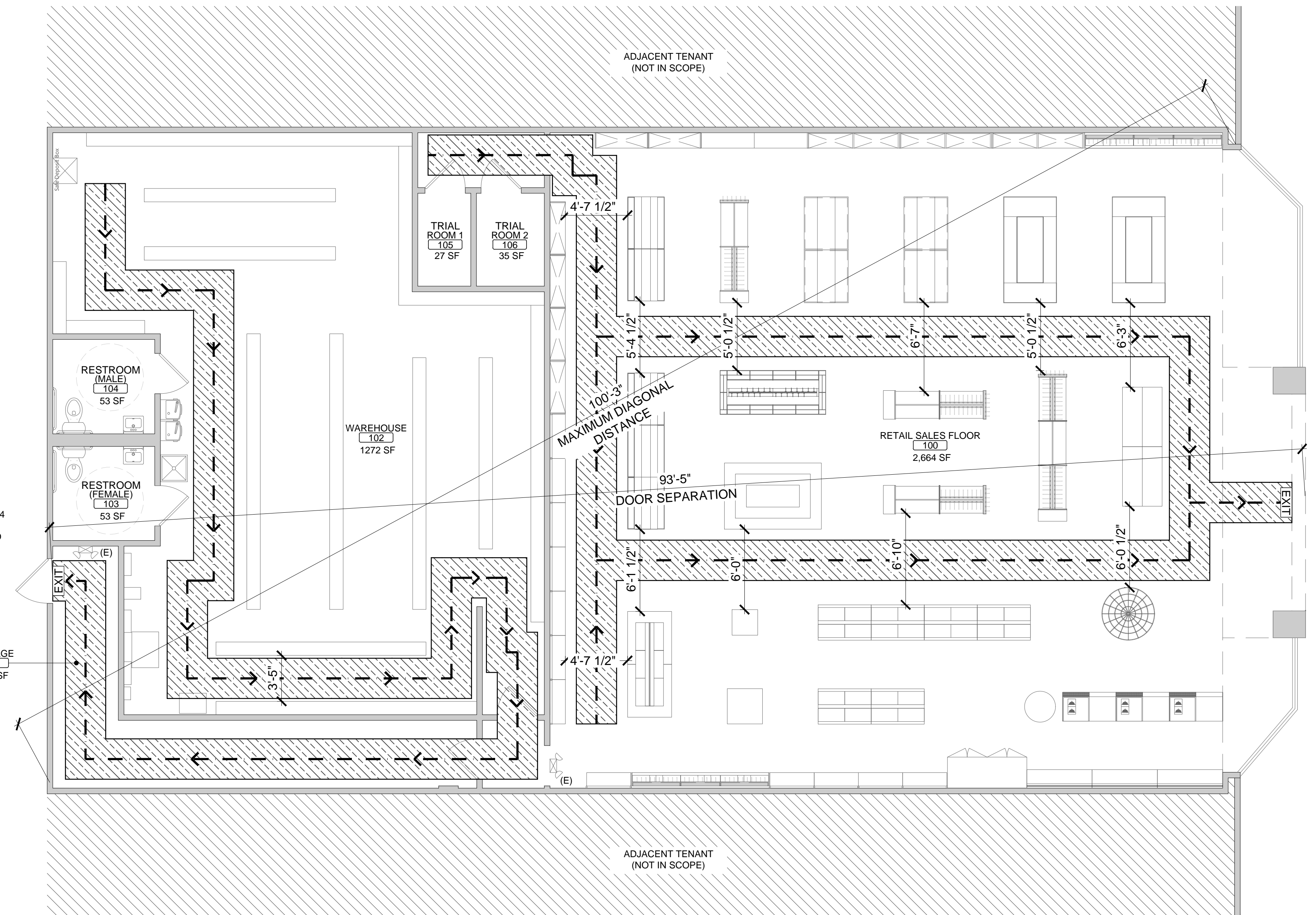

EXIT #1
 ACCUMULATED OCCUPANT LOAD: 94
 (94 OCCUPANTS x 0.2' = 18.8')
 32" MINIMUM EXIT WIDTH REQUIRED
 36" EXIT WIDTH PROVIDED

EXIT #1
 ACCUMULATED OCCUPANT LOAD: 94
 (94 OCCUPANTS x 0.2' = 18.8')
 32" MINIMUM EXIT WIDTH REQUIRED
 194" EXIT WIDTH PROVIDED

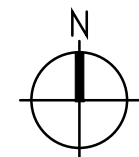

EXITING AND LIFE SAFETY PLAN

SCALE: 3/16" = 1'-0"
 1

EGRESS REQUIREMENTS

- EXIT SIGNS SHALL PROVIDE MINIMUM 1 FOOT CANDLE ILLUMINATION.
- EGRESS DOORS SHALL BE READILY OPERABLE FROM THE EGRESS SIDE WITHOUT THE USE OF A KEY OR SPECIAL KNOWLEDGE OR EFFORTS.
- CONTRACTOR SHALL FURNISH AND INSTALL PORTABLE FIRE EXTINGUISHER WITH A MINIMUM RATING OF 2A-10B:C FOR EVERY 3000 SQUARE FEET OF FLOOR AREA. THE MAXIMUM TRAVEL DISTANCE FROM ANY POINT TO AN EXTINGUISHER SHALL NOT EXCEED 75 FEET, COORDINATE LOCATIONS WITH THE LOCAL FIRE MARSHALL.
- DOOR HANDLES, LOCK AND OTHER OPERATING DEVICES SHALL BE INSTALLED AT A MIN. 34" AND A MAX OF 48" ABOVE THE FINISHED FLOOR.
- EGRESS DOORS TO BE EQUIPPED WITH SIGN INDICATING THIS DOOR TO REMAIN UNLOCKED WHEN BUILDING IS OCCUPIED.
- THIS DRAWING REPRESENTS A DESIGN DIAGRAM AND DOES NOT REPRESENT A DEFINITIVE PLAN FOR THE EXACT LOCATION AND EXTENT OF THE FIRE AND LIFE SAFETY FEATURES REPRESENTED ON THIS DRAWING. SEE THE APPROPRIATE DRAWINGS PREPARED BY THE SPECIFIC DISCIPLINE TO DETERMINE THE EXACT LOCATION AND EXTENT OF FIRE AND LIFE SAFETY FEATURES.
- ACCESSIBLE ROUTE OF TRAVEL: TRAVEL SLOPES NOT TO EXCEED RUNNING SLOPE OF 1:20 (5%), CROSS SLOPE NOT TO EXCEED SLOPE OF 1:48 (2%), MAX.
- PROVIDE 'EXIT' AND 'EXIT ROUTE' TACTILE SIGNAGE AS REQUIRED.

BUILDING CODE SUMMARY

TENANT AREA	4,493 SF			
OCCUPANCY	GROUP M			
CONSTRUCTION TYPE	TYPE II B			
AUTOMATIC SPRINKLER SYSTEM	YES			
OCCUPANT LOAD TABULATION	OCCUPANCY	SQUARE FEET	LOAD FACTOR SQUARE FT	PROPOSED OCCUPANT LOAD
RETAIL SALES FLOOR	MERCANTILE	2,664 SF	30 GROSS	89 OCCUPANTS
PASSAGE	N/A	248 SF	N/A	0
WAREHOUSE	STORAGE	1272 SF	300 GROSS	5 OCCUPANTS
RESTROOM (FEMALE)	N/A	53 SF	N/A	0
RESTROOM (MALE)	N/A	53 SF	N/A	0
TRIAL ROOM 1	N/A	27 SF	N/A	0
TRIAL ROOM 2	N/A	35 SF	N/A	0
TOTAL OCCUPANCY		4,493 SF		94 OCCUPANTS
PERMANENT BUILDING COMPONENTS INCLUDING SHAFTS, RESTROOMS, CORRIDORS, MECHANICAL ROOMS, CLOSETS AND WALK IN COOLERS ARE NOT INCLUDED IN OCCUPANCY FLOOR AREA				

EGRESS SUMMARY

TOTAL # OF EXITS PROVIDED: 2
 TOTAL # OF EXITS PROVIDED: 2
 TOTAL EGRESS WIDTH PROVIDED: 230"
 TOTAL EGRESS WIDTH REQUIRED: 64"
 EXIT ACCESS TRAVEL DISTANCE (M) OCCUPANCY | 250' WITH SPRINKLER SYSTEM

LEGEND

	EXIT SIGN		EMERGENCY EXIT SIGN
	EMERGENCY LIGHT	(E)	EXISTING
	EMERGENCY EXIT LIGHT	(N)	NEW
	PATH OF EGRESS		

REVISIONS

EXITING AND LIFE SAFETY PLAN

SHEET NUMBER

A001

PRCTI20251541

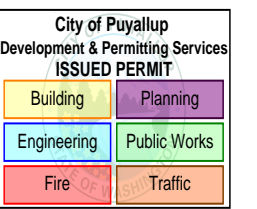

SOUTH HILL MALL
 3500 S MERIDIAN
 PUYALLUP, WA 98373

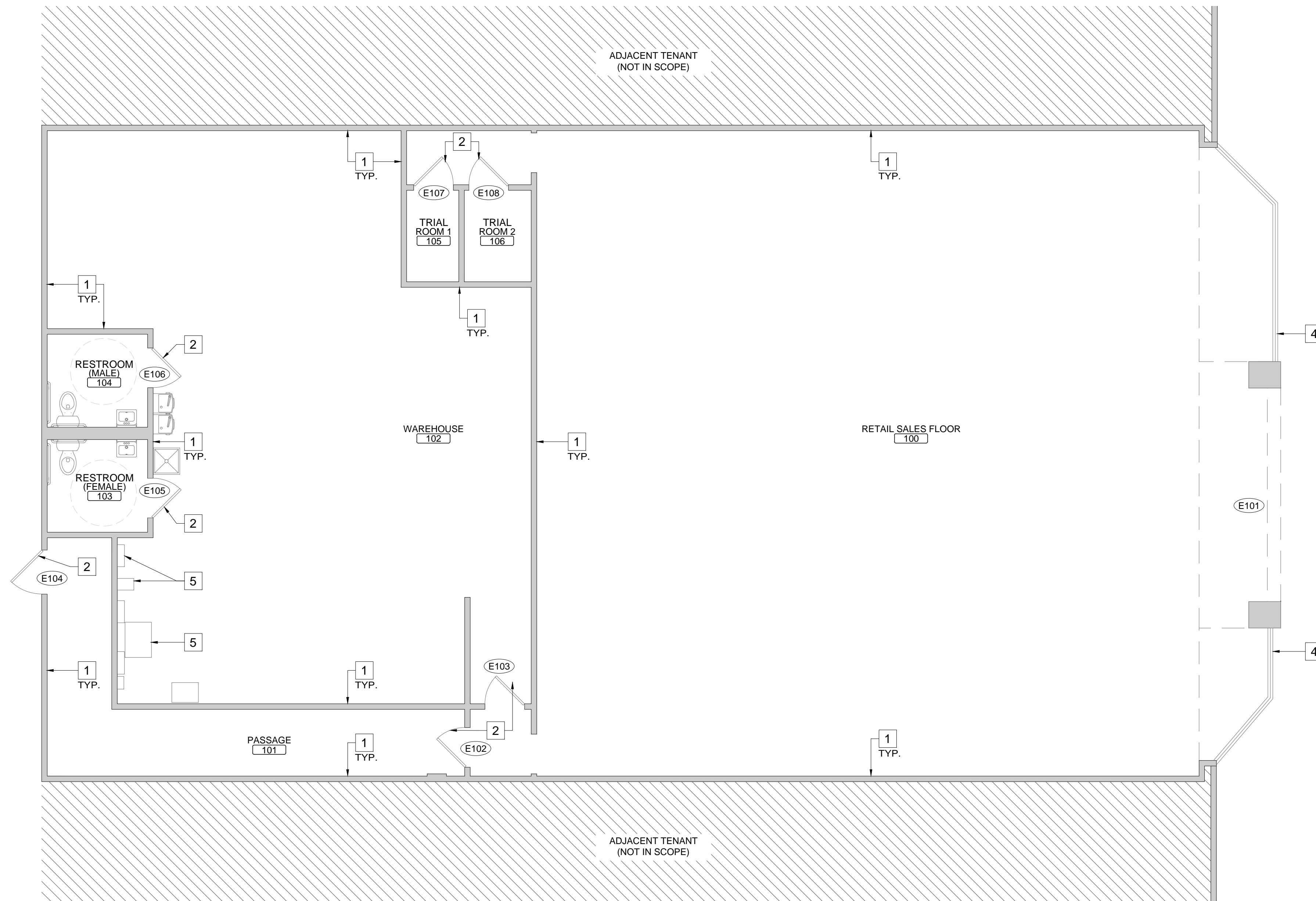

NOTE:
 ALL BUILDING ELEMENTS ARE EXISTING TO REMAIN
 UNLESS NOTED OTHERWISE

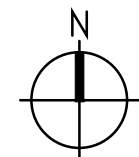

FLOOR PLAN

SCALE
 3/16" = 1'-0" 1

GENERAL NOTES

- DIMENSIONS TAKE PRECEDENCE OVER SCALE ON THE CONSTRUCTION DOCUMENTS. DO NOT SCALE THE DRAWINGS. NOTIFY THE ARCHITECT OF DISCREPANCIES BETWEEN DRAWING CONDITIONS AND FIELD CONDITIONS.
- INTERIOR PARTITIONS ARE DIMENSIONED TO THE FACE OF THE FINISHED WALL UNLESS NOTED OTHERWISE.
- DIMENSIONS FROM ANY CORNER OR WALL TO FRAMING STUD AT A DOOR JAMB OPENING IS TO BE 4 INCHES UNLESS NOTED OTHERWISE.
- PROVIDE BLOCKING FOR ALL WALL MOUNTED EQUIPMENT AND ACCESSORIES. PROVIDE FIRE-RESISTANT BLOCKING WHEN REQUIRED BY CODE.
- ALL PARTITIONS WITH SINKS AND / OR WET EQUIPMENT. ALL WALLS IN TOILET ROOMS AND ALL WALLS IN KITCHEN AREAS TO HAVE 5/8" CEMENT BOARD TO MINIMUM 1'-0" FROM THE FLOOR. THE BALANCE OF WALL SHEATHING IN WET AREAS IS TO BE 5/8" TYPE "X" WATER RESISTANT GYPSUM BOARD UNLESS NOTED OTHERWISE.
- ALL MILLWORK / PUBLIC SERVICE COUNTERS TO BE 34" AFF MAXIMUM.
- CONTRACTOR SHALL BE RESPONSIBLE FOR MAINTAINING INTEGRITY OF RATED PARTITIONS AND STRUCTURES INCLUDING ALL PENETRATIONS AS REQUIRED BY OTHERS TRADES.
- REFER TO FINISH SCHEDULE AND DETAILS FOR APPLIED WALL, CEILING AND FLOOR FINISHES.

KEY NOTES

- (E) WALLS TO REMAIN - G.C. TO PRIME AND PAINT AS REQUIRED. SEE FINISH PLAN. TYPICAL THROUGHOUT
- (E) DOOR TO REMAIN. PATCH AND REPAIR AS REQUIRED. PREP TO RECEIVE NEW PAINT (PT-1)
- (E) STRUCTURAL COLUMNS TO REMAIN. G.C TO PROTECT DURING CONSTRUCTION. PREP TO RECEIVE NEW PAINT (PT-1)
- (E) STOREFRONT SYSTEM TO REMAIN. PROTECT IN PLACE DURING CONSTRUCTION
- (E) ELECTRICAL OUTLETS.

LEGEND

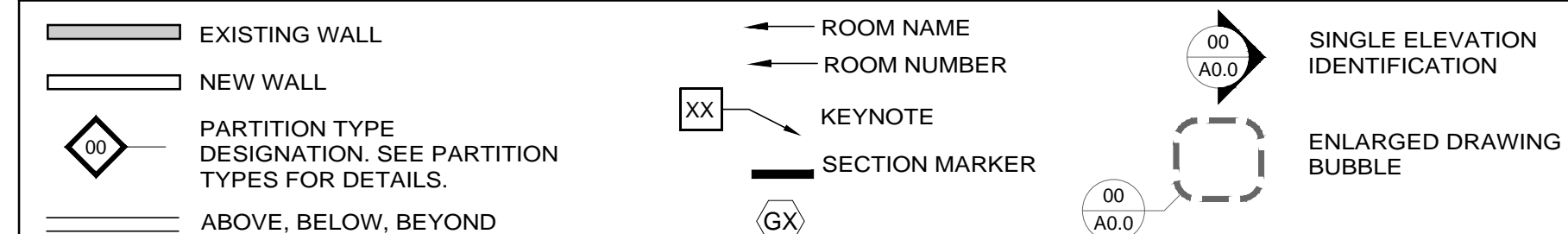

PARTITION LEGEND

	EXISTING WALL TO REMAIN
	NEW WATER PROOF PARTITION
	ADJACENT TENANT

REVISIONS

PROPOSED FLOOR PLAN

SHEET NUMBER

A101

PRCTI20251541

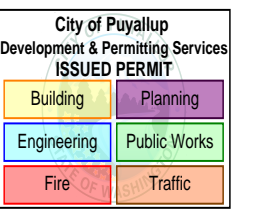

SOUTH HILL MALL
 3500 S MERIDIAN
 PUYALLUP, WA 98373



REVISIONS

FINISH PLAN

SHEET NUMBER

A111

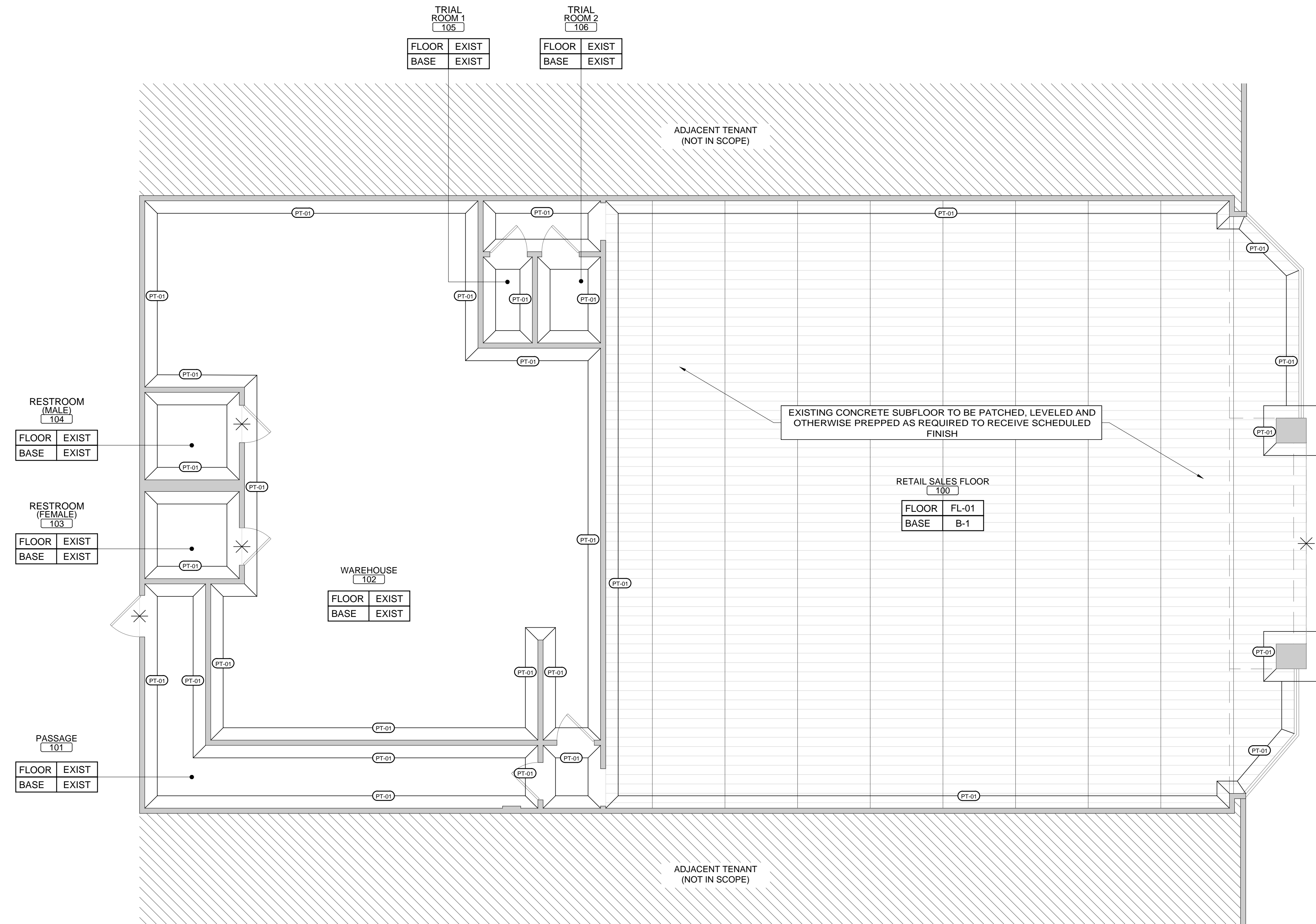

NOTE:
 ALL BUILDING ELEMENTS ARE EXISTING TO REMAIN
 UNLESS NOTED OTHERWISE

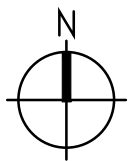

FINISH PLAN

SCALE	1
	3/16" = 1'-0"

GENERAL NOTES
1. NO MATERIAL SUBSTITUTIONS TO BE MADE WITHOUT APPROVAL FROM ARCHITECT AND/OR OWNER'S REPRESENTATIVE.
2. INSTALL FRP PANELS COMPLETE WITH ALL TRIM AND ACCESSORIES PER MANUFACTURER'S INSTRUCTIONS.
3. PROVIDE PROPER PROTECTION AGAINST DAMAGE TO ALREADY INSTALLED FIXTURES, FURNITURE, ADJACENT FINISHED WORK OR FLOORING.
4. ALL CRACKS, HOLES OR OTHER IMPERFECTIONS IN EXISTING GYPSUM BOARD SURFACES ARE TO BE PATCHED AND REPAIRED AS REQUIRED TO RECEIVE SCHEDULED FINISHES.
5. ALL PAINTED SURFACES TO RECEIVE (1) COAT PRIMER AND (2) COATS FINISH PAINT (MINIMUM) WITH ADDITIONAL COATS AS REQUIRED FOR PROPER COVERAGE.
6. PAINT CEILING OR SIGNAGE ACCESS PANELS TO MATCH ADJACENT FINISHES WHERE REQUIRED.
7. WALL COVERINGS TO BE INSTALLED ACCORDING TO MANUFACTURER'S SPECIFICATIONS: PREPARE, CLEAN AND PRIME SUBSTRATE AS REQUIRED.
8. PREPARE, CLEAN AND LEVEL THE EXISTING CONCRETE SLAB TO RECEIVE FLOORING FOR A FLUSH, SMOOTH FINISH.
9. SEAL ALL PENETRATIONS OF WALLS THAT ARE OPEN TO THE UNDERSIDE OF THE STRUCTURAL DECK.
10. REFER TO THE PLUMBING DRAWINGS FOR ALL FLOOR DRAINS AND FLOOR SINKS.
11. THE CONTRACTOR WILL BE RESPONSIBLE FOR COORDINATING DELIVERY LEAD TIMES FOR ALL FINISH MATERIALS.

SYMBOL LEGEND	
	WALL FINISH: LINE INDICATES EXTENT OF FINISH
	FLOOR TRANSITION

FINISH INDEX								
ID	NAME	SUPPLIER/MANUFACTURE	COLLECTION/MODEL#	DIMENSIONS	FINISH/COLOR	REMARKS	VENDOR/SUPPLIER CONTACT	
PAINTS								
PT-01	WHITE PAINT	BEHR	1850	N/A	ULTRA PURE WHITE	INTERIOR WALL AND CEILING FINISHES TO BE TYPICAL LATEX PAINT, APPLIED LESS THAN 1/28-INCH THICK, EXEMPT FROM CLASSIFICATION PER NFPA 101 (2024) SECTION 10.2.1.2.		
FLOORING								
FL-01	LUXURY VINYL PLANKS	CALI	CALI VINYL LONGBOARDS	0.5-mil x 9-in W x 70-in L	COASTLINE CLIFF			
CEILING								
EXISTING TO REMAIN								
BASE								
B-1	WHITE WALL BASE	ROPPE	VINYL WALL BASE	4"	170 WHITE	AREA OF TRIM IS LESS THAN 10% OF THE AGGREGATE WALL AREA. MATERIAL MEETS ASTM E84 CLASS B AND NFPA 253 CLASS I RADIANT FLUX REQUIREMENTS		

PRCT20251541

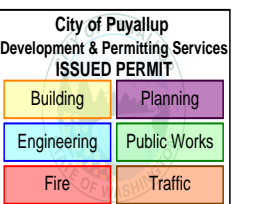

SOUTH HILL MALL
 3500 S MERIDIAN
 PUYALLUP, WA 98373



CONTRACTOR NOTE
2017 Washington State Accessibility Code, Section 904.3
 Sales and service counters and windows shall comply with Section 904.3.1 and either Section 904.3.2 or Section 904.3.3. Where counters are provided, the accessible portion of the counter-top shall extend the same depth as the public portion of the sales and service countertop provided for standing customers.
 Exception: In alterations, when the provision of a counter complying with this section would result in a reduction of the number of existing counters at work stations or a reduction of the number of existing mail boxes, the counter shall be permitted to have a portion which is 24 inches (610 mm) minimum in length complying with Section 904.3.2 provided that the required clear floor space is centered on the accessible length of the counter.

2021 Washington State Building Code, section 1101.2.6
International Symbol of Accessibility
 Where the International Symbol of Accessibility is required, it shall be proportioned complying with ICC A117.1 Figure 703.6.3.1. All interior and exterior signs depicting the International Symbol of Accessibility shall be white on a blue background.

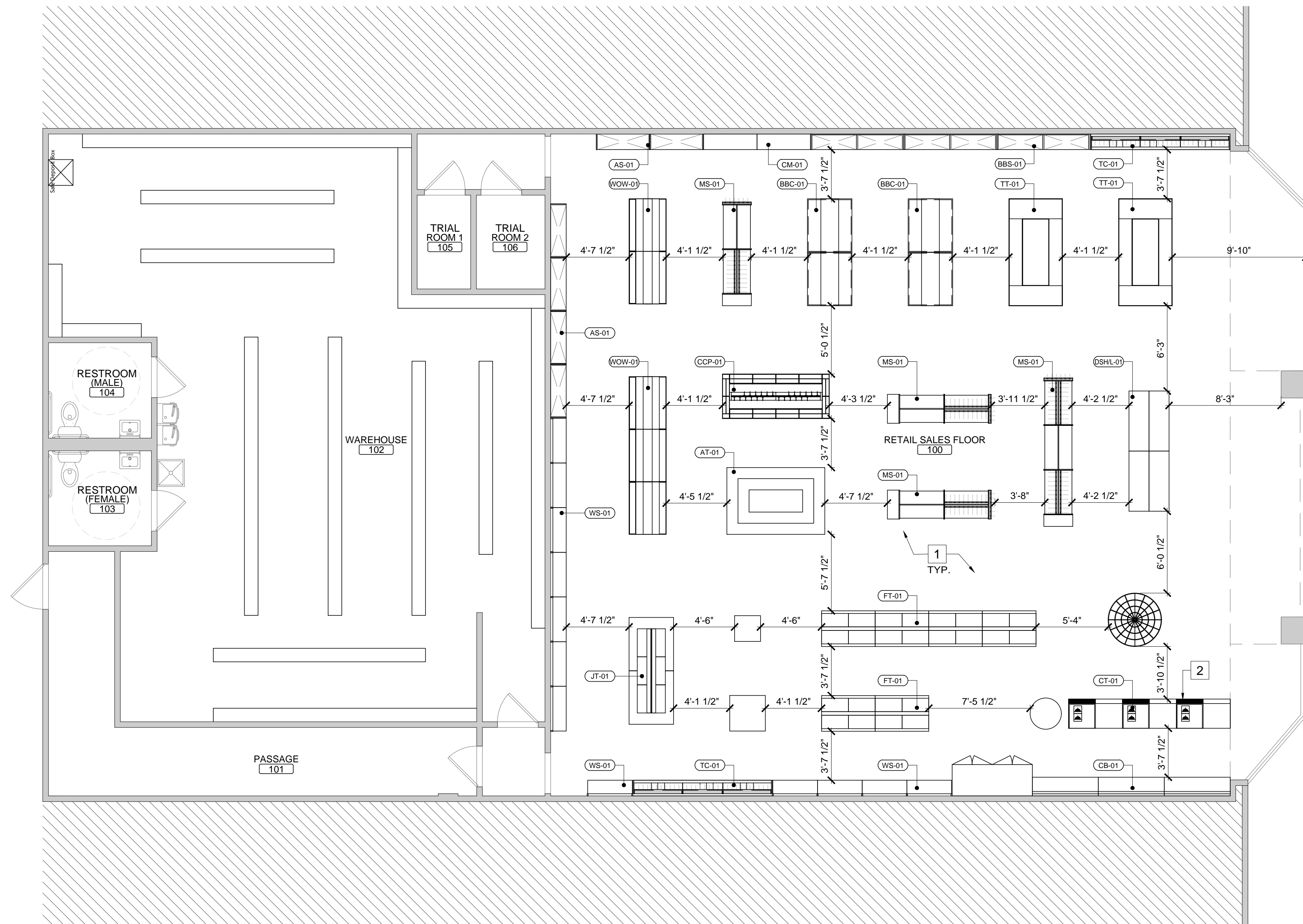

NOTE:
 ALL BUILDING ELEMENTS ARE EXISTING TO REMAIN
 UNLESS NOTED OTHERWISE

FURNITURE, FIXTURE AND EQUIPMENT PLAN

SCALE
 3/16" = 1'-0" 1

GENERAL NOTES

- REFER TO INTERIOR ELEVATIONS ON SHEET A221- A222 FOR ADDITIONAL INFORMATION.
- ALL EQUIPMENTS MUST BE SUPPORTED BY 6 INCH HIGH, EASILY CLEANABLE LEGS, COMMERCIAL CASTERS OR COMPLETELY SEALED ON A 4 INCH HIGH CONTINUOUSLY COVERED BASE OR CONCRETE CURB.
- THE KITCHEN EQUIPMENT LAYOUT IS DIAGRAMATIC. THE CONTRACTOR IS TO COORDINATE WITH KITCHEN EQUIPMENT CUT SHEETS, HOOD SHOP DRAWINGS, MEP DOCUMENTS AND OTHER PROVIDED SPECIFICATIONS TO VERIFY CLEARANCES AND PROVIDE A COMPLETE INSTALLATION AS OF THE KITCHEN, INCLUDING POWER, DATA, PLUMBING, HVAC, DRAINS AND VENTILATION AS REQUIRED.
- ALL FOOD SERVICE EQUIPMENT TO MEET NSF REQUIREMENT.
- FURNITURE LEGS SHALL BE PROVIDED WITH FLOOR PROTECTORS TO PREVENT FLOOR SCRATCHES.
- ESCUTCHEONS SHALL BE PROVIDED WHERE PIPES PENETRATE PARTITIONS.
- FIRE CAULK SEALANT AT COOKING HOOD MUST BE CAPABLE OR WITHSTANDING TEMPERATURES UP TO 750 DEGREE FAHRENHEIT.

FURNITURE SCHEDULE

CODE	DESCRIPTION	DIMENSIONS	RESPONSIBILITY	MANUFACTURER	QUANTITY
WS - 01	WALL SHELF	3'-4" L X 1'-4" W X 9'-6" H	FURNISHED BY OWNER	BY OWNER	12
MS - 01	MIDDLE SHELF	3'-4" L X 2' W X 4'-9" H	FURNISHED BY OWNER	BY OWNER	4
FT - 01	FOOD TABLE	3'-11" L X 2'-7" W	FURNISHED BY OWNER	BY OWNER	6
TT - 01	TOY TABLE	7'-10" L X 3'-11" W X 3'-3" H	FURNISHED BY OWNER	BY OWNER	2
DSHL - 01	DISPLAY STAND HIGH/LOW	HIGH - 3'-11" L X 2'-7" W X 2'-7" H LOW - 3'-11" L X 1'-2" W X 1' H	FURNISHED BY OWNER	BY OWNER	2
AS - 01	AROMATHERAPY	3'-4" L X 1'-4" W X 9'-6" H	FURNISHED BY OWNER	BY OWNER	6
AT - 01	AROMATHERAPY TABLE	7'-2" L X 4'-11" W X 3'-3" H	FURNISHED BY OWNER	BY OWNER	1
CT - 01	COUNTER TABLE	3'-11" L X 2'-2" W X 3'-11" H	FURNISHED BY OWNER	BY OWNER	3
CB - 01	CABINET	4'-2" L X 1'-4" W X 4'-5" H	FURNISHED BY OWNER	BY OWNER	3
JT - 01	JEWELLERY TABLE	7'-10" L X 3'-3" W X 4'-11" H	FURNISHED BY OWNER	BY OWNER	1
WOW - 01	WALL OVERHEAD	3'-10" L X 2'-9" W	FURNISHED BY OWNER	BY OWNER	5
BBC - 1	BLIND BOX CABINET	3'-11" L X 3'-3" W	FURNISHED BY OWNER	BY OWNER	4
BBS-01	BLIND BOX SHELF	3'-4" L X 1'-4" W X 9'-6" H	FURNISHED BY OWNER	BY OWNER	3
CM-01	CANMAKE	3'-4" L X 1'-2" W	FURNISHED BY OWNER	BY OWNER	1
CCP-01	CULTURAL CREATION PLATFORM	7'-10" L X 3'-3" W X 3'-3" H	FURNISHED BY OWNER	BY OWNER	1
TC-01	THEME CABINET	3'-7" L X 1'-2" W X 9'-6" H	FURNISHED BY OWNER	BY OWNER	2

EQUIPMENT SCHEDULE

CODE	DESCRIPTION	DIMENSIONS	RESPONSIBILITY	MANUFACTURER	QUANTITY
RG-01	REFRIGERATOR	36 1/4" L X 30 3/4" W X 80 1/8" H	FURNISHED BY OWNER	BY OWNER	

KEY NOTES

- MILLWORK, INSTALLED BY THE CONTRACTOR
- ACCESSIBLE POS - 34" MAX. COUNTER HEIGHT

LEGEND

- XX-## FIXTURE TAG
- ## EQUIPMENT TAG

REVISIONS

FURNITURE, FIXTURE AND EQUIPMENT PLAN

SHEET NUMBER

A121

PRCTI20251541

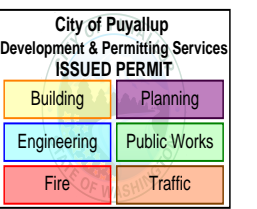

SOUTH HILL MALL
 3500 S MERIDIAN
 PUYALLUP, WA 98373



REVISIONS

REFLECTED CEILING PLAN

SHEET NUMBER

A131

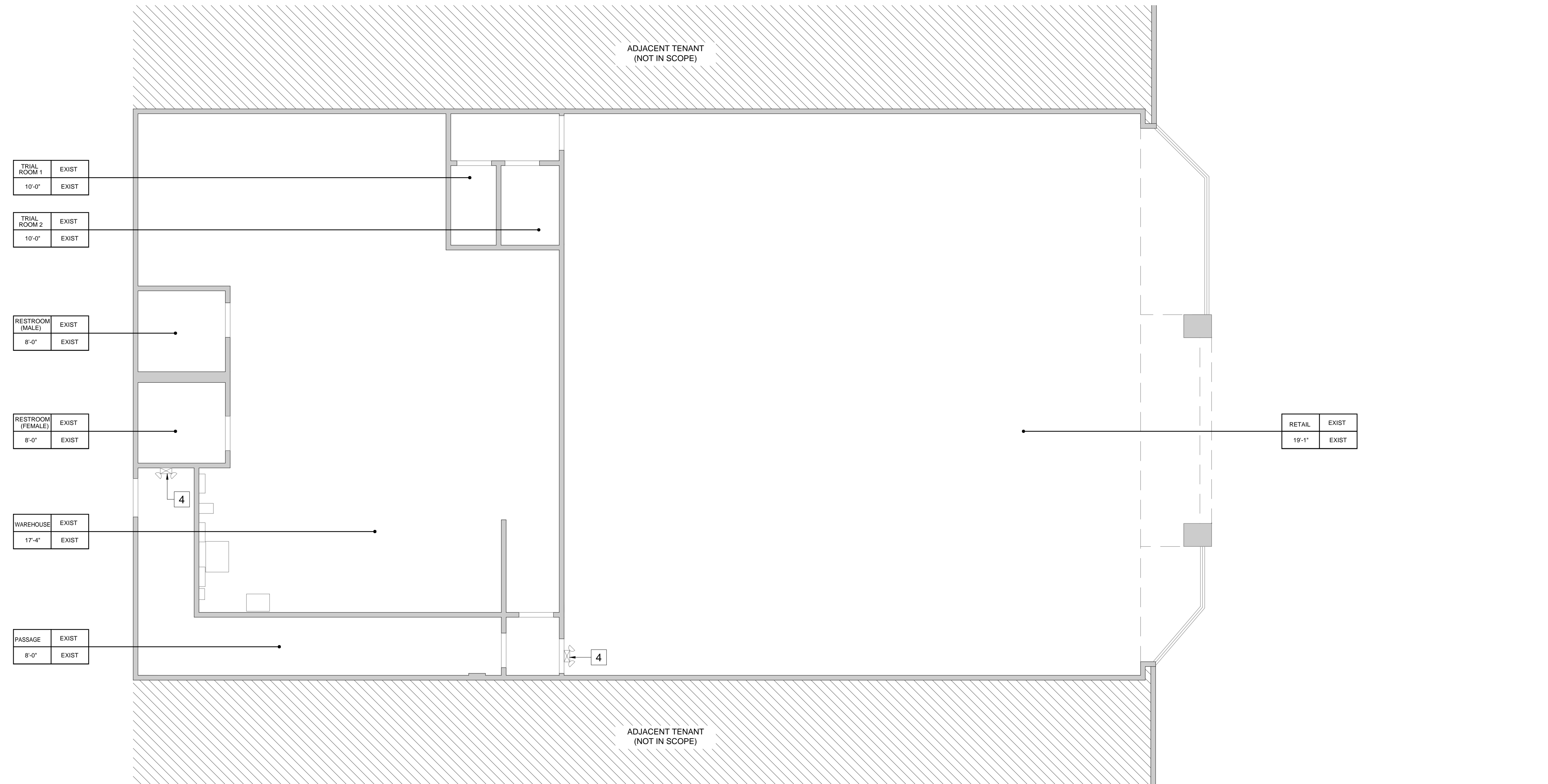

NOTE: ALL BUILDING ELEMENTS ARE EXISTING TO REMAIN UNLESS NOTED OTHERWISE

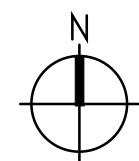

REFLECTED CEILING PLAN

SCALE
 3/16" = 1'-0" 1

GENERAL NOTES

1. THE CONTRACTOR IS TO CONFIRM THE QUANTITY AND SPECIFICATION OF ALL LIGHTING FIXTURES RECEIVED AND IMMEDIATELY REPORT ANY DISCREPANCIES WITH THE DRAWINGS TO THE OWNER'S REPRESENTATIVE.
2. REFER TO ELECTRICAL DRAWINGS FOR COMPLETE LIGHTING SPECIFICATIONS.
3. REFER TO THE MECHANICAL DRAWINGS FOR LOCATIONS AND SIZING OF ALL DUCTWORK AND DIFFUSERS.
4. CONSULT ARCHITECT FOR ANY DISCREPANCIES BETWEEN STRUCTURAL, MECHANICAL EQUIPMENT, SPRINKLERS AND LIGHTING; THE CONTRACTOR IS TO VERIFY ALL CEILING HEIGHT CLEARANCES AND CONFIRM THAT THE WORK CAN BE COMPLETED AS SHOWN.
5. CENTER HVAC AND LIGHTING ELEMENTS ON ACOUSTICAL CEILING TILES, TYPICAL UNLESS NOTED OTHERWISE.
6. ALL LIGHTING DIMENSIONS ARE TO CENTERLINE OF FIXTURES OR POWER TRACK.
7. THE CONTRACTOR IS TO FURNISH AND INSTALL CEILING ACCESS PANELS WHERE INDICATED - OR WHERE REQUIRED BY CODE - FOR ACCESS TO HVAC, WATER LINES, LED DRIVERS OR SIGNAGE. THE CONTRACTOR IS TO COORDINATE PLACEMENT OF ACCESS PANELS WITH THE ARCHITECT OR THE OWNER'S REPRESENTATIVE.
8. INSTALLATION OF LIGHTING FIXTURES SHALL BE ACCORDING TO THE MANUFACTURER'S SPECIFICATIONS AND LOCAL CODE REQUIREMENTS.
9. THE CONTRACTOR IS TO CONFIRM PLACEMENT OF SPRINKLER HEADS WITH THE OWNER'S REPRESENTATIVE.

KEY NOTES

- 1 (E) CEILING GRID, ACOUSTICAL TILES, LIGHTING, FIRE SPRINKLERS AND RETURNS/DIFFUSERS TO REMAIN. REPAIR OR REPLACE IF DAMAGED, TYPICAL THROUGHOUT.
- 2 NEW SECURITY CAMERA AND TV LOCATIONS TO BE CONFIRMED BY OWNERS VENDOR
- 3 NEW SPEAKERS
- 4 ALL EXISTING EMERGENCY EXIT SIGNS TO REMAIN

LEGEND

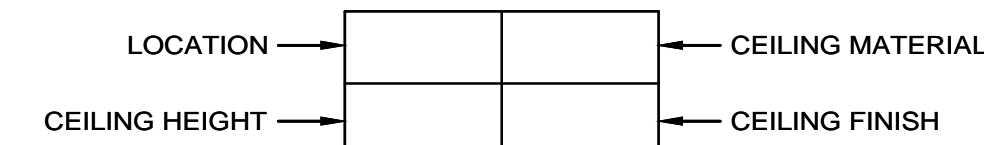

FIXTURE SCHEDULE

SYMBOL	DESCRIPTION
(N) 360	(N) CAMERA 360°
(E) Exit Light	(E) EXIT LIGHT CEILING MOUNTED
(N) SP	(N) SPEAKER
(N) SC	(N) SECURITY CAMERA
(N) TV	(N) HANGING TV, 50 INCH WHITE

PRCTI20251541

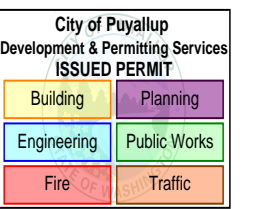

SOUTH HILL MALL
 3500 S MERIDIAN
 PUYALLUP, WA 98373



REVISIONS

MILLWORK DETAIL

SHEET NUMBER

A601

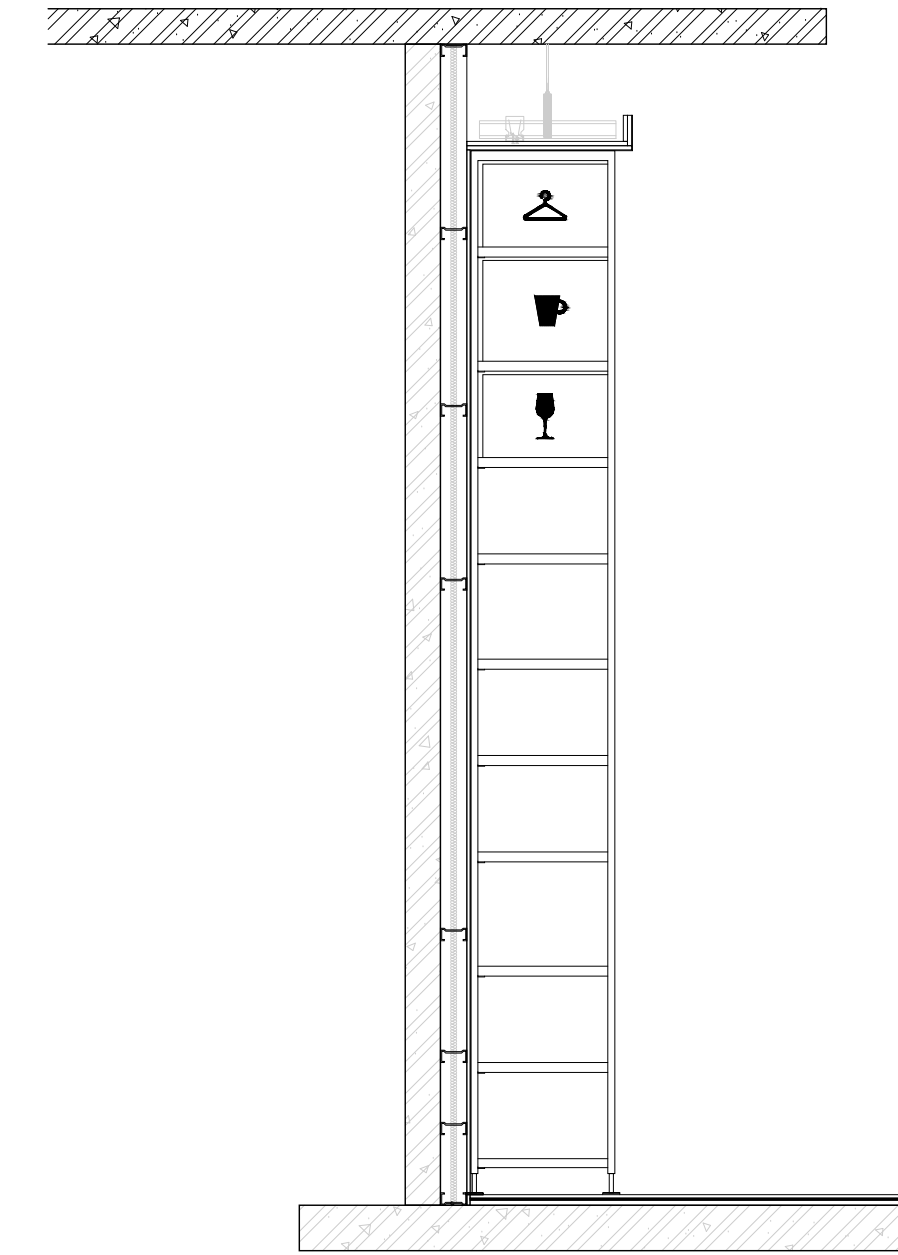

WALL SHELF DETAIL

SCALE
3/4" = 1'-0"

2

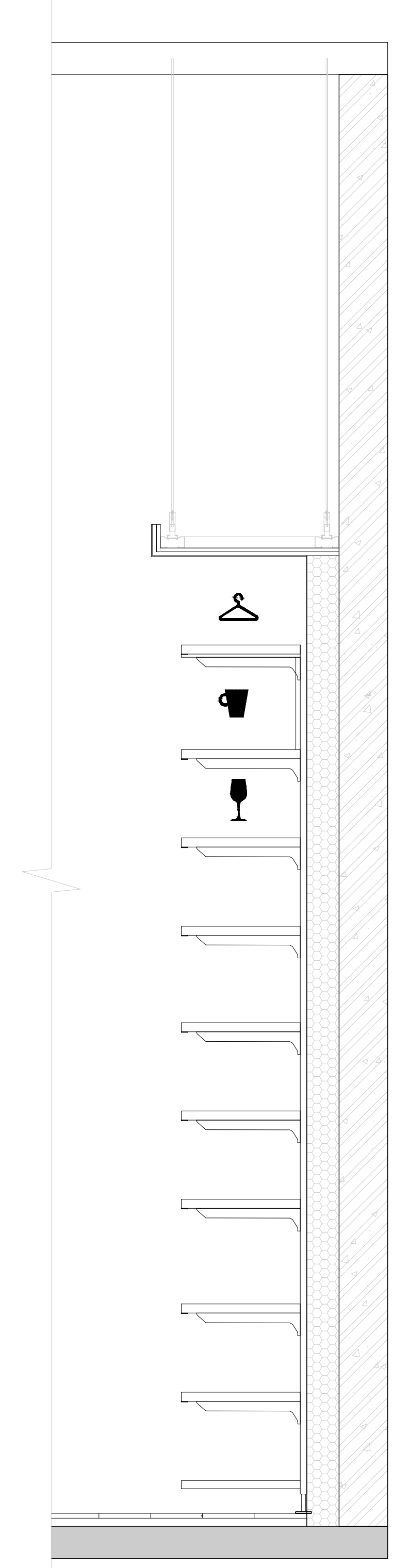

WALL SHELF DETAIL 2

SCALE
1" = 1'-0"

3

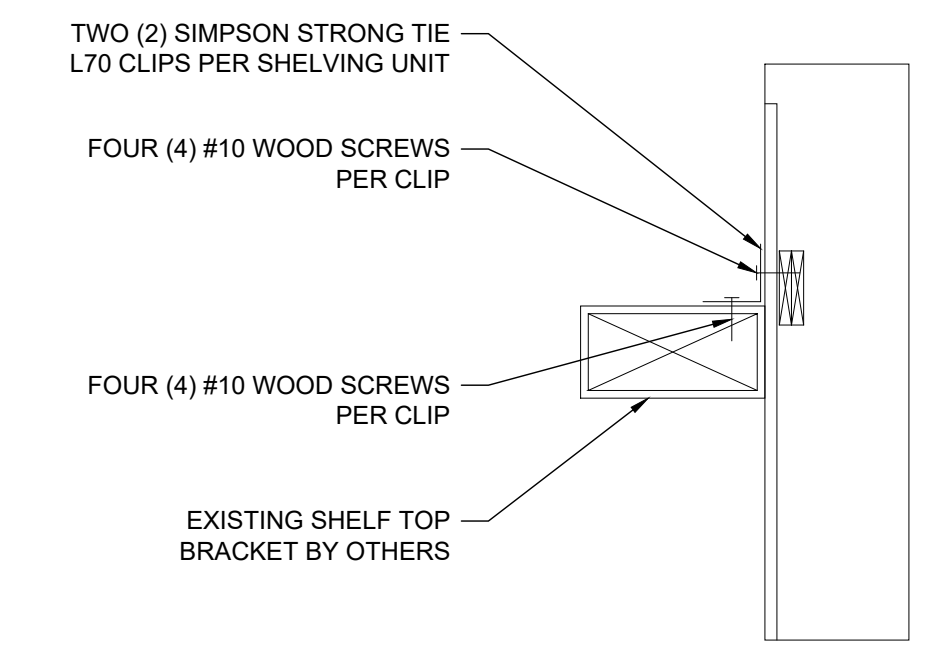

PLAN VIEW

SHELF ANCHORAGE DETAIL

SCALE
NTS

1