

SR-167 Expressway - Levee RD

PI Pole Relocation

101198882

PRFUP20260025

Permit PRFUP20260025 was prematurely issued on 2/4/2026 and discovered after the work was already scheduled. The City's Development Engineering manager authorized that the work proceed as emergency work and that the revised plans be submitted retroactively. Since the work has already been completed as emergency work, Engineering's corrections were resolved without further review.

GENERAL SPECIFICATIONS

Scope of Work

PSE project limits: westbound and southbound along N Levee RD between N Meridian and Industrial Parkway, and southbound lanes of SR-161 (Meridian AVE) between N Levee RD and River RD, Puyallup

General

- All work is to be completed per PSE Standards & Practices. Copies of all PSE Standards are available upon request.
- Work sites shall be kept clear of debris and all construction materials; equipment and packing shall be removed daily.
- Return all unused and removed poles, transformers and hardware to PSE, storeroom. All copper shall be coiled and returned the day it is removed from the poles. Remove all unused pins and insulators.
- Return all streetlights, area lights and floodlights to Sumner yard.

Preconstruction

- Notify appropriate city, County or DOT authorities 48 to 72 hours, or as required by permitting agency, in advance of starting work in Right-of-way involving a Permit.
- All system switching shall be approved by **System Operations (425-882-4652)** a minimum of 48 hours in advance.
- Notify customers of all outages 48 hours in advance.

Work Drawings & Documents

- Field design changes shall be approved by PSE Project Manager or Engineer.
- Mark all field changes, equipment ID numbers and Underground cable information in red on Foreman's copy of works sketch.
- Return one Foreman's copy of works sketch to Project Manager at completion of job.
- When permits are required, a copy shall be available on work site at all times.

Safety

- Refer to PSE standards 6275.3000 and 6275.6000 for system ground requirements.
- Refer to PSE standards 6275.9050 for personal protective grounding requirements.
- Refer to PSE standards 6275.9150 for vehicle grounding and barricading requirements.
- Proper line clearances shall be taken at the beginning, and released at the end, of each work day, or as otherwise instructed by the System Operator.
- Provide signs, barricades, and traffic control in conformance with permit regulations.
- Utilize flagging and other vehicle traffic control as necessary and in conformance with local traffic regulations.
- Maintain traffic flow as required by permitting agency.

Erosion & Sediment Control

- Refer to PSE standards 0150.3200 for minimum requirements.
- Comply with all requirements of permitting agency.
- Installed erosion & sediment devices shall be maintained until vegetation has been re-established or disturbed soil has been otherwise permanently stabilized.

Joint Facilities

- Coordinate with Communication Companies for transfers.

OVERHEAD CONSTRUCTION

Poles & Structures

- Poles are to be installed or relocated as staked. Unless otherwise noted, all pole location measurements are from the center of the pole.
- All new poles set shall be the class indicated on the sketch, or better. Do not set a lower class pole than specified.
- Install ground plate assembly on all new poles. Install Switch Ground Assembly per standard specification 6014.1000 at new gang operated switch locations.
- Install grid numbers on all new and existing poles as shown on sketch.
- Straighten existing poles as indicated or as necessary.
- Treat all field-drilled poles with copper naphthenate wood preservative.
- Remove old poles after communication companies have transferred off and return to PSE storeroom. Fill and crown pole holes and restore area similar to adjacent landscaping.

Conductors & Equipment

- Transfer all overhead and underground primary, secondary and service conductors and guys to new poles set, unless otherwise indicated on this sketch.
- Transfer existing transformers to new poles unless otherwise indicated on this sketch.
- Use stirrups to connect all overhead and underground primary taps, and all transformers. Install at all sites being worked within the scope of the project where they are currently missing.
- Use 397 AAC and Ampact connectors for all bare conductor feeder jumpers and 600 amp switch jumpers. Install tree wire conductor for jumpers on all poles that are double deadended with tree wire.
- Apply grit inhibitor on all Ampact, stirrup, and dead-end connections.
- Connect primary taps and transformers to same phase as existing unless otherwise shown on the drawing.
- All neutral connections to be made with solid compression connectors. Connect all pole grounds to common neutral.
- Use Load-interrupter cutouts (with arc shields) on all primary overhead and underground taps with fused protection above 40T.
- Install Wildlife Protectors on all transformers.

UNDERGROUND CONSTRUCTION

Excavation

- Trenching outside of the Right-of-way shall be of sufficient depth to provide a minimum of 36" of cover for primary conductors and 24" of cover for secondary conductors.
- Road crossings and all trenches within the Right-of-way shall be of sufficient depth to provide a minimum of 36" of cover for all conductors or as required by the permitting Agency.
- All conductors/conduits shall have a minimum of 3" of bed and 3" of clean sand cover.
- No rocks larger than 6" shall be included in backfill.
- Backfill in road crossings and within the Right-of-way shall be compacted to 95% density or as required by the permitting Agency.
- Restore all excavated areas to original condition.
- If four or more six inch conduits are installed in a trench, fluidized thermal backfill (FTB) shall be installed around the conduits to a depth of six inches above and to the sides of the conduit, and two inches underneath, per PSE Standard 6790.0140.

Vaults & Handholes

- Refer to PSE standard 6775.0040 "Vault and Handhole Installation"
- Vaults shall be placed level and 2" above final grade in landscaped areas and flush with final grade when placed in hard surface areas.
- A minimum 6" bed of 5/8" crushed rock shall be placed under all vaults.
- All conduit entrances shall be grouted.

Conductors & Conduit

- Refer to PSE standard 6800.6000 "PVC Conduit Installation".
- Unless splices are called for, or otherwise noted or approved, conduit risers shall be plumbed directly to road crossing conduits.
- Install insulating caps on all unused primary bushings.
- All "spare" conduits shall be capped at each end.

EROSION & SEDIMENT CONTROL REQUIREMENTS
 EROSION & SEDIMENT CONTROL SHALL BE PER PSE STANDARD PRACTICE 0150.3200 TECHNIQUES FOR TEMPORARY EROSION & SEDIMENT CONTROL & ANY ADDITIONAL LOCAL JURISDICTION REQUIREMENTS. (LOCAL JURISDICTIONS MAY HAVE ADDITIONAL REQUIREMENTS INCLUDING NOTES DETAILING WHERE EROSION OR SEDIMENT CONTROL STRUCTURES ARE TO BE INSTALLED, CROSS SECTION DETAILS OF THE TYPICAL EROSION STRUCTURES, & SPECIAL REQUIREMENTS FOR WORK IN SENSITIVE AREAS.)

Where a curb exists, the lateral offset of all vertical obstructions shall be a minimum of 1.5' from the face of the curb to the face of the vertical obstruction and a minimum of 3' at intersections. Where no curb exists, the lateral offset of all vertical obstructions shall be a minimum of 4' measured from the edge of pavement to the face of the obstruction.

All proposed franchise utilities shall be located within a recorded utility easement or in the public right-of-way as determined by the City of Puyallup. The City of Puyallup does not authorize or permit utility work on private property.

Anchored guy wire shall be installed or retrofit with a minimum 7-feet of overhead sidewalk clearance. The guy-wire shall not obstruct access to any property or to a public or private utility facility. The guy wire shall be anchored in the public right-of-way or within a private utility easement.

A 10" diameter core drill is allowed for potholing. For pothole windows larger than 10" in diameter or trenching completed in existing roadway, the contractor shall restore the pavement by installing the trench patch and then grinding/overlaying. All roadway restoration and street patches shall comply with City Standard Detail 01.01.20.

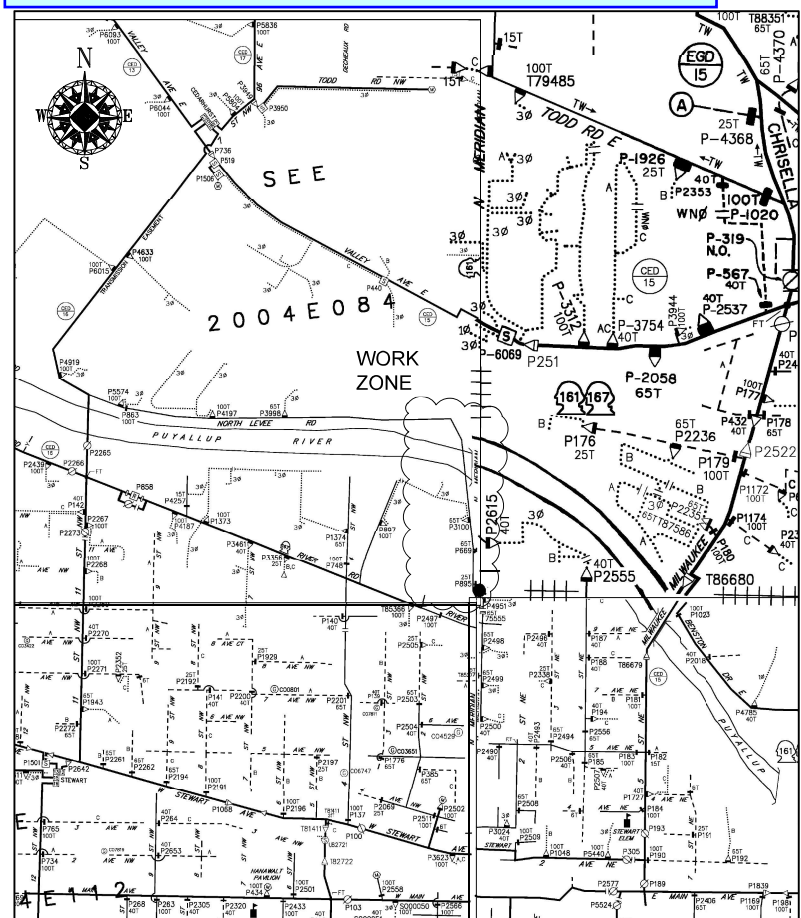
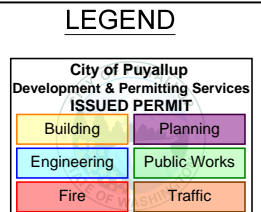
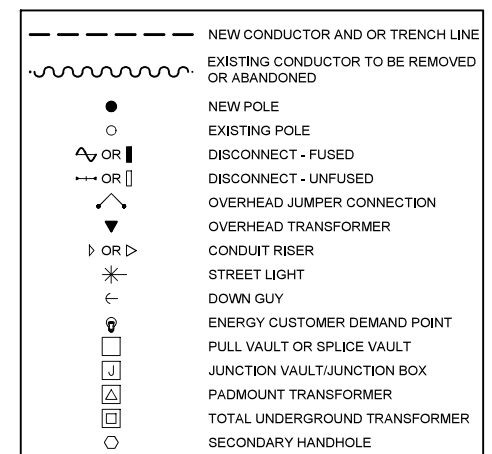

OVERHEAD CIRCUIT MAP
SCALE: NONE

FOREMAN (CHECK BOX WHEN COMPLETED) <input type="checkbox"/> PSE Equipment LOCKED/SECURED & Work Area kept in CLEAN/SAFE Condition. <input type="checkbox"/> Grid, Cable, and Switch numbers INSTALLED & VERIFIED. <input type="checkbox"/> Field Changes RED-LINED on As-Built. <input type="checkbox"/> Material VERIFIED and CHANGES noted on Paperwork. <input type="checkbox"/> Total PRIMARY Cable noted on As-Built. <input type="checkbox"/> Company EMPs RECORDED in correct location on As-Built. <input type="checkbox"/> Indicate correct FUSE SIZE on As-Built & VERIFY proper PHASE. <input type="checkbox"/> Deviations noted on the As-Built and their reason. <input type="checkbox"/> I certify that the work performed meets PSE's standards and procedures and that all quality requirements are met.		Vicinity Map 																																																																																									
Foreman's Signature _____ Print Name _____ Date _____		Owner / Developer Contact Info WSDOT N/A N/A ATTN: Gordon Nelson (253) 606-7760 office For contacts below dial 1-888-CALL PSE (225-5773)																																																																																									
PROJECT PHASE PWR Superint 12509598 Removal 108176439 XFMR Removal 593269885 OH Expense 583083336	NOTIF# 101198882	ORDER# 108176439 593269885 583083336	CALL 811 TWO BUSINESS DAYS BEFORE YOU DIG THIS SKETCH NOT TO BE RELIED UPON FOR EXACT LOCATION OF EXISTING FACILITIES																																																																																								
CABLE TV PHONE		<table border="1"> <thead> <tr> <th>REAL ESTATE/EASEMENT</th> <th>PERMIT</th> </tr> </thead> <tbody> <tr> <td>3</td> <td></td> </tr> <tr> <td>2</td> <td></td> </tr> <tr> <td>1</td> <td></td> </tr> </tbody> </table>		REAL ESTATE/EASEMENT	PERMIT	3		2		1																																																																																	
REAL ESTATE/EASEMENT	PERMIT																																																																																										
3																																																																																											
2																																																																																											
1																																																																																											
Project Manager Contact Information: Manager: Luanne Yu Cell Phone: 253.841.6553 E-Mail: Luanne.Yu@pse.com		<table border="1"> <thead> <tr> <th>REV#</th> <th>DATE</th> <th>BY</th> <th>DESCRIPTION</th> <th>FUNCTION</th> <th>CONTACT</th> <th>PHONE NO</th> <th>DATE</th> </tr> </thead> <tbody> <tr> <td>3</td> <td></td> <td></td> <td></td> <td></td> <td></td> <td></td> <td></td> </tr> <tr> <td>2</td> <td></td> <td></td> <td></td> <td>PROJECT MGR</td> <td>Luanne Yu</td> <td>253.841.6553</td> <td>6/4/25</td> </tr> <tr> <td>1</td> <td></td> <td></td> <td></td> <td>ENGR - POWER</td> <td>Nate Livville</td> <td>(253) 970-7284</td> <td>6/4/25</td> </tr> <tr> <td></td> <td></td> <td></td> <td></td> <td>ENGR - GAS</td> <td>N/A</td> <td>N/A</td> <td>N/A</td> </tr> <tr> <td></td> <td></td> <td></td> <td></td> <td></td> <td>Nate Livville</td> <td>(253) 970-7284</td> <td>6/4/25</td> </tr> <tr> <td></td> <td></td> <td></td> <td></td> <td>CHECKED BY</td> <td>J.WELCH</td> <td></td> <td>02/12/2026</td> </tr> <tr> <td></td> <td></td> <td></td> <td></td> <td>APPROVED BY</td> <td></td> <td></td> <td></td> </tr> <tr> <td></td> <td></td> <td></td> <td></td> <td>FOREMAN #1</td> <td></td> <td></td> <td></td> </tr> <tr> <td></td> <td></td> <td></td> <td></td> <td>FOREMAN #2</td> <td></td> <td></td> <td></td> </tr> <tr> <td></td> <td></td> <td></td> <td></td> <td>MAPPING</td> <td></td> <td></td> <td></td> </tr> </tbody> </table>		REV#	DATE	BY	DESCRIPTION	FUNCTION	CONTACT	PHONE NO	DATE	3								2				PROJECT MGR	Luanne Yu	253.841.6553	6/4/25	1				ENGR - POWER	Nate Livville	(253) 970-7284	6/4/25					ENGR - GAS	N/A	N/A	N/A						Nate Livville	(253) 970-7284	6/4/25					CHECKED BY	J.WELCH		02/12/2026					APPROVED BY								FOREMAN #1								FOREMAN #2								MAPPING			
REV#	DATE	BY	DESCRIPTION	FUNCTION	CONTACT	PHONE NO	DATE																																																																																				
3																																																																																											
2				PROJECT MGR	Luanne Yu	253.841.6553	6/4/25																																																																																				
1				ENGR - POWER	Nate Livville	(253) 970-7284	6/4/25																																																																																				
				ENGR - GAS	N/A	N/A	N/A																																																																																				
					Nate Livville	(253) 970-7284	6/4/25																																																																																				
				CHECKED BY	J.WELCH		02/12/2026																																																																																				
				APPROVED BY																																																																																							
				FOREMAN #1																																																																																							
				FOREMAN #2																																																																																							
				MAPPING																																																																																							
UTILITIES CONTACT PHONE#		<table border="1"> <thead> <tr> <th>UTILITIES</th> <th>CONTACT</th> <th>PHONE#</th> </tr> </thead> <tbody> <tr> <td>COMCAST</td> <td></td> <td></td> </tr> <tr> <td>LUMEN</td> <td></td> <td></td> </tr> <tr> <td>ZAYO</td> <td></td> <td></td> </tr> <tr> <td>N/A</td> <td></td> <td></td> </tr> <tr> <td>N/A</td> <td></td> <td></td> </tr> <tr> <td>N/A</td> <td></td> <td></td> </tr> </tbody> </table>		UTILITIES	CONTACT	PHONE#	COMCAST			LUMEN			ZAYO			N/A			N/A			N/A																																																																					
UTILITIES	CONTACT	PHONE#																																																																																									
COMCAST																																																																																											
LUMEN																																																																																											
ZAYO																																																																																											
N/A																																																																																											
N/A																																																																																											
N/A																																																																																											
INCIDENT N/A		MAOP N/A																																																																																									
Gas Order N/A		Elect Order 101198882																																																																																									
SCALE AS NOTED		PAGE 1 / 2																																																																																									



SR-167 Expressway - Levee RD
 PI POLE RELOCATE
 LEVEE RD & S MERIDIAN, PUYALLUP

SCALE AS NOTED
 PAGE 1 / 2

Feb 06, 2026 - 2:49pm J:\Electric_Southwest\PIERCE\LUANNE YU\111028325_WSDOT\SR 167 I-5 TO SR 161 NEW EXPRESSWAY PROJECT 11801878\101198882_MERIDIAN_RELOCATE\CAD\101198882_167-MeridianAve_2026.02.06.dwg

Feb 06, 2026 - 2:49pm J:\Electric_Southwest\PIERCE\LUANNE_YU\1-PI PROJECTS\WSDOT\11028325_WSDOT SR 167 I-5 TO SR 161 NEW EXPRESSWAY PROJECT 11801878\101188765_12061532_MERIDIAN_RELOCATE\CAD\101198882_167-MeridianAve_2026.02.06.dwg

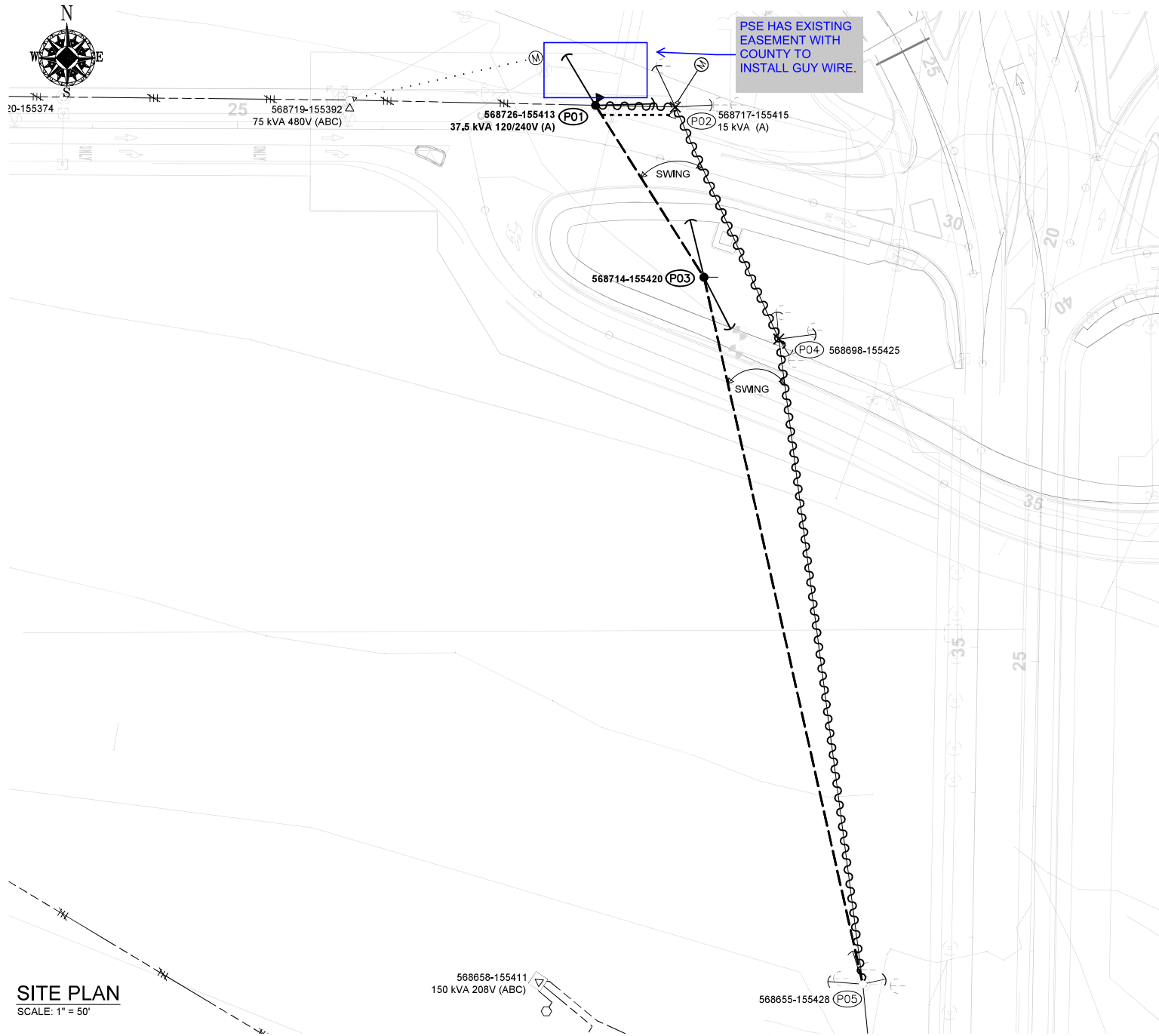

SITE PLAN
SCALE: 1" = 50'

SITE SPECIFIC NOTES

- AT P01: 568726-155413**
 INST (1) 60' CL-H3 POLE & GROUNDS
 INST (4) 9' 8P HD CROSSARM
 INST (6) ARM PINS & INSULATORS
 INST (6) DEAD-ENDS
 INST (1) STIRRUP & HOT CLAMP, TAP AØ
 INST (1) LB CUT-OUT ON NEW BRACKET, FUSE @ 15T
 INST (1) 37.5kVA 120/240V 1Ø OH XFMR
 INST (1) 4" RIGID CLEVIS, NEUTRAL IN COMMON POSITION
 INST (2) 7/16" PRIMARY DOWN-GUYS (N, E) L= 30'
 INST (2) 7/16" NEUTRAL DOWN-GUYS (N, E) L= 30'
 INST (2) PLATE ANCHORS
 INST GRID 568726-155413
- AT P02: 568717-155415**
 TOP EXISTING 60' CL1 DISTRIBUTION POLE DOWN TO SECONDARY
 REMOVE EXISTING 15kVA 120/240V 1Ø OH XFMR
- AT P03: 568714-155420**
 INST (1) 60' CL-1 DISTRIBUTION W/60' CL-H3 POLE & GROUNDS
 SET POLE AT 12' DEPTH WITH POLE WRAP
 INST (2) 9' 8P HD CROSSARM
 INST (6) ARM PINS & INSULATORS
 INST (6) DEAD-ENDS
 INST (1) 4" RIGID CLEVIS, NEUTRAL IN COMMON POSITION
 INST (3) 7/16" PRIMARY DOWN-GUYS (N, S, E) L= 30'
 INST (3) 7/16" NEUTRAL DOWN-GUYS (N, S, E) L= 30'
 INST (3) PLATE ANCHORS
 INST GRID 568714-155420
- AT P04: 568698-155425**
 REMOVE EXISTING 60' CL1 DISTRIBUTION POLE AND ASSOCIATED EQUIPMENT
 CUT EXISTING GUY-ANCHORS 1' BELOW GRADE
- AT P05: 568655-155428**
 EXISTING DISTRIBUTION POLE TO REMAIN, FOR SPAN REFERENCE
- AT P01-P02**
 INSTALL 1/0 OH TPLX AND RECONNECT EXISTING WSDOT TRAFFIC SIGNAL SERVICE

TRANSFORMER INSTALLATION (OH)		TRANSFORMER REMOVAL	
Installed at site:	P01	Removed at site:	P02
Grid Number:	568726-155413	Grid Number:	568717-155415
kVA Rating:	37.5kVA 120/240v	kVA Rating:	15kVA
Material ID#:	6211300		
Foreman to redline the following information		Foreman to redline the following information	
Company ID#:		Company ID#:	
Primary phase connected to:		Primary phase connected to:	
Tested Secondary Voltage	/	Tested Secondary Voltage	/

City of Puyallup
Development & Permitting Services
ISSUED PERMIT

Building	Planning
Engineering	Public Works
Fire	Traffic

POLE TABLE (NEW)

Work Location	Pole Data					Remarks / Location Ref.
	Grid #	Height	Class	Year		
P01	568726-155413	60'	CL-H3			
P03	568714-155420	60'	CL-H3			

Wk Loc	Pole Data					Pole			TEMP TRANSFERS			ST. LIGHT TRANSFERS		
	Grid #	Length	Class	Year	TOPPED	RMVD	TEL	TV	FIBER	TRAN	RMVD	ID NUMBER		
P02	568717-155415	60'	CL-1	1969										
P04	568698-155425	60'	CL-1	1969										

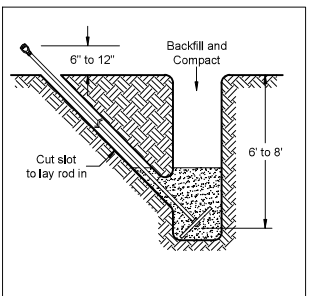

ANCHOR DETAIL - PLATE
Not To Scale

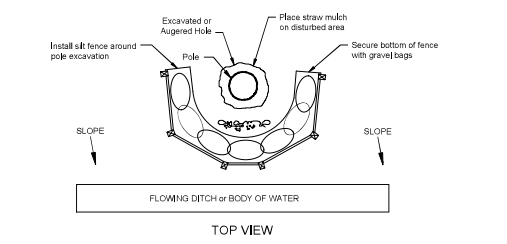

UTILITY POLE EROSION CONTROL DETAIL
Not to scale Adjacent to flowing ditches or bodies of water

UNITS OF PROPERTY INSTALL ONLY

MATERIAL	QTY
DIST. ARRESTERS	
DIST. CUTOUTS	
DIST. INSULATORS	
CROSSARM - DISTRIBUTION	

UNITS OF PROPERTY REMOVAL ONLY

MATERIAL	QTY
DIST. ARRESTERS	
DIST. CUTOUTS	
DIST. INSULATORS	
CROSSARMS - DISTRIBUTION	

REAL ESTATE/EASEMENT				PERMIT	
N/A				Puyallup	
3				FUNCTION	CONTACT
2				PROJECT MGR	Luanne Yu
1				ENGR - POWER	Nate Linville
REV#	DATE	BY	DESCRIPTION	ENGR - GAS	N/A
COUNTY	PIERCE	Emer Sect	Gas Wk Ctr	POWER WK CTR	QSWPRE
1/4 SEC	SE-21-20E-04N	OP MAP	N/A	PLAT MAP	N/A
U-MAP NO (POWER)	2004E084	OH CKT MAP	2004E104	UG CKT MAP	2004E084
		CIRCUIT NO	2004E16	CED-16	MAPPING
JOINT FACILITIES ARRANGEMENTS					
UTILITIES	COMCAST	LUMEN	ZAYO	N/A	
CONTACT	N/A	N/A	N/A	N/A	
PHONE#	N/A	N/A	N/A	N/A	
				SR-167 Expressway - Levee RD PI POLE RELOCATE LEVEE RD & S MERIDIAN, PUYALLUP	
INCIDENT N/A		MAOP N/A		Gas Order N/A	
CONTACT N/A		Elect Order 101188765		SCALE AS NOTED	
PAGE 2 / 2					

101192882