

Full-Sized legible color report must be on site and made available by the Permittee for all inspections.

PRDE20260358



**City of Puyallup
Building
REVIEWED
FOR
COMPLIANCE**

BSnowden
03/19/2026
8:08:19 AM

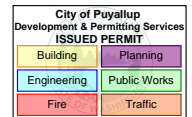

Pre-Demolition Hazardous Material Inspection (ACM)

Parcel #7845100032 Taco Time NW Limited Interior Survey

1115 E Main Ave. Puyallup, WA, 98372

Prepared for: Mat Bergman with Taco Time Northwest

Prepared by: Washington Asbestos Testing LLC
11200 Kirkland Way Ste. 340A, Kirkland, WA 98033 ▪ (425) 658-7286
12811 8th Ave W Ste. B101, Everett, WA 98204 ▪ (425) 374-8706
15 S Oregon Ave Ste. 204, Tacoma, WA 98409 ▪ (253) 301-1852

Batch Number: WATT2402687

Date of Completion: 8/26/2024



Table of Contents

1.0	PURPOSE OF SURVEY.....	Page 3
1.1	DEFINITIONS/CLASSES OF ASBESTOS.....	Page 3
1.2	LIMITATIONS.....	Page 4
2.0	EXECUTIVE SUMMARY.....	Page 4
2.1	BUILDING DESCRIPTION.....	Page 5
2.2	ADDITIONAL INFORMATION.....	Page 5
2.3	OTHER HAZARDOUS MATERIALS.....	Page 6
2.4	ASBESTOS (Table 1.1 - Summary of Asbestos-Containing Materials).....	Page 7
3.0	SURVEY RESULTS (Photo Log).....	Pages 8-13
4.0	FLOOR PLAN.....	Pages 14
4.1	STATEMENT OF COMPLIANCE.....	Page 15
5.0	ASBESTOS TESTING RESULTS.....	Pages 16-20

1.0 PURPOSE OF SURVEY

A pre-demolition hazardous material inspection is intended to investigate a structure for potential ACM, sample and provide accurate results to the customer in accordance with 40 CFR 763.86, the EPA regulations for Asbestos Hazard Emergency Response Act (AHERA).

Sample test results will be displayed in the survey. Depending on the material sampled, there may be multiple layers within each sample. These layers you will find broken out within each sample on the results report. Each layer of the sample is prepared onto individual slides to be analyzed to provide the most accurate result.

1.1 DEFINITION OF ASBESTOS

Class I: *The most potentially hazardous class of asbestos jobs. This work involves the removal of asbestos-containing thermal system insulation and sprayed-on or troweled-on surfacing materials. Employers must presume that thermal system insulation and surfacing material found in pre-1981 construction is ACM. That presumption, however, is rebuttable. If you believe that the surfacing material or thermal system insulation is not ACM, the OSHA standard specifies the means that you must use to rebut that presumption. Thermal system insulation includes ACM applied to pipes, boilers, tanks, ducts, or other structural components to prevent heat loss or gain. Surfacing materials include decorative plaster on ceilings and walls; acoustical materials on decking, walls, and ceilings; and fireproofing on structural members.*

Class II: *This work includes the removal of other types of ACM that are not thermal system insulation such as resilient flooring and roofing materials. Examples of Class II work include removal of asbestos-containing floor or ceiling tiles, siding, roofing, or transite panels.*

Class III: *This asbestos work includes repair and maintenance operations where ACM or presumed ACM (PACM) are disturbed.*

Class IV: *This work includes custodial activities where employees clean up asbestos-containing waste and debris produced by construction, maintenance, or repair activities. This work involves cleaning dust-contaminated surfaces, vacuuming contaminated carpets, mopping floors, and cleaning up ACM or PACM from thermal system insulation or surfacing material. (Asbestos Standard for the Construction Industry, OSHA 3096 2002(Revised))*

****Highlighted asbestos class work are what applies to the removal of the materials found to contain ACM in this survey. If no class is highlighted, no asbestos was detected in this survey.**

Friability: Friable ACM is any material containing more than one percent asbestos (as determined by Polarized Light Microscopy) that, when dry, may be crumbled, pulverized, or reduced to powder by hand pressure. Non-friable ACM is any material containing more than one percent asbestos (as determined by Polarized Light Microscopy) that, when dry, cannot be crumbled, pulverized, or reduced to powder by hand pressure. Under the Asbestos NESHAP, non-friable ACM is divided into two categories. Category I non-friable ACM are asbestos-containing resilient floor coverings (commonly known as vinyl asbestos tile (VAT)), asphalt roofing products, packaging and gaskets. These materials rarely become friable. All other non-friable ACM are considered category II non-friable ACM.

1.2 LIMITATIONS

There are limitations to any one survey. First, surveys are designed to have the inspector take samples at random when following the method. This is important to understand because it is impossible to sample every square inch of a structure. Areas that are not addressed in this survey must be considered homogeneous materials, unless requested in an additional survey.

Excluded from the survey are toilets, hot water tanks, light fixtures, HVAC units, and all other appliances that may still be present in the building at the time of the survey but will be removed before the demolition of the structure.

Other limitations may be when the inspector cannot access areas during the survey. This could be any multitude of reasons. For example, in cases where destructive sampling is not allowed and the inspector is unable to sample beneath many layers of flooring, or behind walls, structures or tight spaces.

This report is in request and for exclusive use of the client and their interested parties. The inspection and report follow the general guidance recommended by AHERA, and no any other warranty, expressed or implied, is made. Any unauthorized use or use of this report beyond its scope is strictly prohibited. Washington Asbestos Testing LLC, its inspectors and its analysts hold no liability.

If any suspect materials are found that were not found during the initial survey inspection, please contact us IMMEDIATELY so that we can return to the job site and test the material. Any untested suspect materials must be considered asbestos-containing unless proven otherwise.

2.0 EXECUTIVE SUMMARY

On 08/20/2024, Washington Asbestos Testing LLC conducted a survey for suspect asbestos-containing building materials at 1115 E Main Ave. Puyallup, WA, 98372. The sampling was conducted at the request of Mat Bergman with Taco Time Northwest prior to demolition activities.

2.1 BUILDING DESCRIPTION

Taxpayer Information: PUYALLUP TT LLC

Parcel #: 7845100032

Structure Use: Commerical

Year built: 1997

Total SqFt: 2484

Note: The above information is taken from the County Parcel Viewer and may not be 100% accurate. Not all remodels or additions are documented.

2.2 ADDITIONAL INFORMATION

Health Risks: Asbestos is a known carcinogen that is highly regulated in terms of proper removal and disposal. Licensed asbestos contractors and certified asbestos workers, trained in the use of personnel protective equipment and engineering controls, are required if the materials will be disturbed or removed.

PSCAA Notification for Demolition: The Puget Sound Clean Air Agency (PSCAA, Regulation III, Article 4) requires notification for building demolition. For a notification form, regulations, and contact information, go online at www.pscleanair.org. Demolition notification can be completed and fees can be paid online. The 10-day waiting period is waived if the notification is filed as an emergency.

Point Count Analysis: This type of analysis includes testing of bulk building materials for asbestos by performing 400 point counts (EPA 600/R-93/116). This is a more detailed method for estimating asbestos in a building material and is more accurate than a visual estimate. While the visual estimation of asbestos in a building material works well for most samples, a point count can be very important when low asbestos concentration in a building material is detected. This methodology, which has a detection limit of 0.25%, increases the accuracy and precision of the asbestos concentration determined in a sample and is commonly used to comply with NESHAP regulations requirement of performing point counting on samples with low concentrations of asbestos.

2.3 OTHER HAZARDOUS MATERIALS

PCBs:

PCBs belong to a broad family of man-made organic chemicals known as chlorinated hydrocarbons. PCBs were domestically manufactured from 1929 until their manufacture was banned in 1979. They have a range of toxicity and vary in consistency from thin, light-colored liquids to yellow or black waxy solids. Due to their non-flammability, chemical stability, high boiling point, and electrical insulating properties, PCBs were used in hundreds of industrial and commercial applications including electrical, heat transfer, and hydraulic equipment; as plasticizers in paints, plastics, and rubber products; in pigments, dyes, and carbonless copy paper; and many other industrial applications.

Congress banned the manufacture of PCBs in the United States in 1976 because of their toxic effects. In July of 1979, EPA phased out the processing or use of PCBs, except in totally enclosed equipment. However, a large number of FLBs that were installed prior to the ban, or that were stored and later used after the 1979 phase-out, may contain PCBs and may still be in use in U.S. schools. EPA regulations also require that all FLBs built between July 1, 1978 and July 1, 1998 that do not contain PCBs must be labeled "No PCBs."

Mercury:

Management and disposal by businesses of fluorescent light bulbs and other mercury-containing bulbs are regulated under the Resource Conservation and Recovery Act (RCRA) Universal Waste Rule (UWR) and Subtitle C hazardous waste regulations.

All fluorescent bulbs contain some amount of mercury, generally ranging from 3.5-8mg. Follow state laws regarding proper disposal.

Mercury-containing equipment means a device or part of a device (including thermostats, but excluding batteries and lamps) that contains elemental mercury integral to its function.

Lead:

Lead paint or lead-based paint is paint containing lead. As pigment, lead(II) chromate ($PbCrO_4$, "chrome yellow") and lead(II) carbonate ($PbCO_3$, "white lead") are the most common forms. Lead is added to paint to speed up drying, increase durability, maintain a fresh appearance, and resist moisture that causes corrosion. It is one of the main health and environmental hazards associated with paint. In countries such as the U.S. and the U.K. have regulations prohibiting this, although lead paint may still be found in older properties painted prior to the introduction of such regulations. Although lead has been banned from household paints in the United States since 1978, paint used in road markings may still contain it.

2.4 ASBESTOS

See the Table in this section for a summary of the asbestos-containing materials identified during the survey.

Table 1.1 - Summary of Asbestos-Containing Materials

Homogeneous Material Description	Location	Asbestos Content	Friable or Non-Friable (F or N)
----------------------------------	----------	------------------	---------------------------------

No asbestos was found in this survey.

***Materials that contain less than <1% asbestos are not regulated for disposal purposes. However removal of <1% asbestos is considered an unclassified asbestos operation by DOSH. Unclassified asbestos operations cover employees likely to be exposed in excess of the permissible exposure limit (PEL), and who are performing operations not covered by Class I through IV. For construction work involving unclassified asbestos the applicable requirements will include: an exposure assessment, use of vacuum cleaners equipped with HEPA filters, use of wet methods and prompt cleanup of debris, use of respirators and protective clothing, training, and record keeping. The requirements for the removal of <1% wallboard systems are addressed in WRD 23.30.*

3.0 SURVEY RESULTS

Attached Photo Log contains an inventory of the building materials sampled for asbestos. The grids adjacent to the photos identify the general locations in the structure where the homogeneous materials were identified and sampled.

Description:	Wall-Wallpaper/Mastic
Location:	1-1 Main Area
Asbestos Content:	0.000%
Sample No.	1



Description:	Wall-Wallpaper/Mastic
Location:	1-2 Main Area
Asbestos Content:	0.000%
Sample No.	2



Description:	Ceiling Tile
Location:	2-1 Main Area
Asbestos Content:	0.000%
Sample No.	3



Description:	Ceiling Tile
Location:	2-2 Hall
Asbestos Content:	0.000%
Sample No.	4



Description:	Wall/Floor Tile/Mortar
Location:	3-1 Main Area
Asbestos Content:	0.000%
Sample No.	5



Description:	Wall/Floor Tile/Mortar
Location:	3-2 Main Area
Asbestos Content:	0.000%
Sample No.	6



Description:	Wall/Floor Tile/Mortar
Location:	4-1 Main Area
Asbestos Content:	0.000%
Sample No.	7



Description:	Wall/Floor Tile/Mortar
Location:	4-2 Main Area
Asbestos Content:	0.000%
Sample No.	8



Description:	Wall Tile/Mortar
Location:	5-1 Main Area
Asbestos Content:	0.000%
Sample No.	9



Description:	Wall Tile/Mortar
Location:	5-2 Main Area
Asbestos Content:	0.000%
Sample No.	10



Description:	Wall Paneling /Mastic
Location:	6-1 Entrance
Asbestos Content:	0.000%
Sample No.	11



Description:	Wall Paneling /Mastic
Location:	6-2 Entrance
Asbestos Content:	0.000%
Sample No.	12



Description:	Wall Tile/Mortar
Location:	7-1 Main Area
Asbestos Content:	0.000%
Sample No.	13



Description:	Wall Tile/Mortar
Location:	7-2 Main Area
Asbestos Content:	0.000%
Sample No.	14



Description:	Wall-Wallpaper/Texture/WB
Location:	8-1 Hall
Asbestos Content:	0.000%
Sample No.	15



Description:	Wall-Wallpaper/Texture/WB
Location:	8-2 Main Area
Asbestos Content:	0.000%
Sample No.	16



Description:	Wall-Wallpaper/Texture/WB
Location:	8-3 Main Area
Asbestos Content:	0.000%
Sample No.	17



Description:	Wall-Wallpaper/Texture/WB
Location:	8-4 Main Area
Asbestos Content:	0.000%
Sample No.	18



Description:	Wall-Wallpaper/Texture/WB
Location:	8-5 Kitchen
Asbestos Content:	0.000%
Sample No.	19



Description:	Paneling Glue
Location:	9-1 Main Area
Asbestos Content:	0.000%
Sample No.	20



Description:	Paneling Glue
Location:	9-2 Hall
Asbestos Content:	0.000%
Sample No.	21



Description:	Wall-Wallpaper/Mastic
Location:	10-1 Main Area
Asbestos Content:	0.000%
Sample No.	22



Description:	Wall-Wallpaper/Mastic
Location:	10-2 Main Area
Asbestos Content:	0.000%
Sample No.	23



Description:	Ceiling Tile
Location:	11-1 Men's Restroom
Asbestos Content:	0.000%
Sample No.	24



Description:	Ceiling Tile
Location:	11-2 Men's Restroom
Asbestos Content:	0.000%
Sample No.	25



Description:	Ceiling Tile
Location:	12-1 Kitchen
Asbestos Content:	0.000%
Sample No.	26



Description:	Ceiling Tile
Location:	12-2 Kitchen
Asbestos Content:	0.000%
Sample No.	27



Description:	Paneling Glue
Location:	13-1 Closet
Asbestos Content:	0.000%
Sample No.	28



Description:	Paneling Glue
Location:	13-2 Kitchen
Asbestos Content:	0.000%
Sample No.	29



4.0 FLOOR PLAN

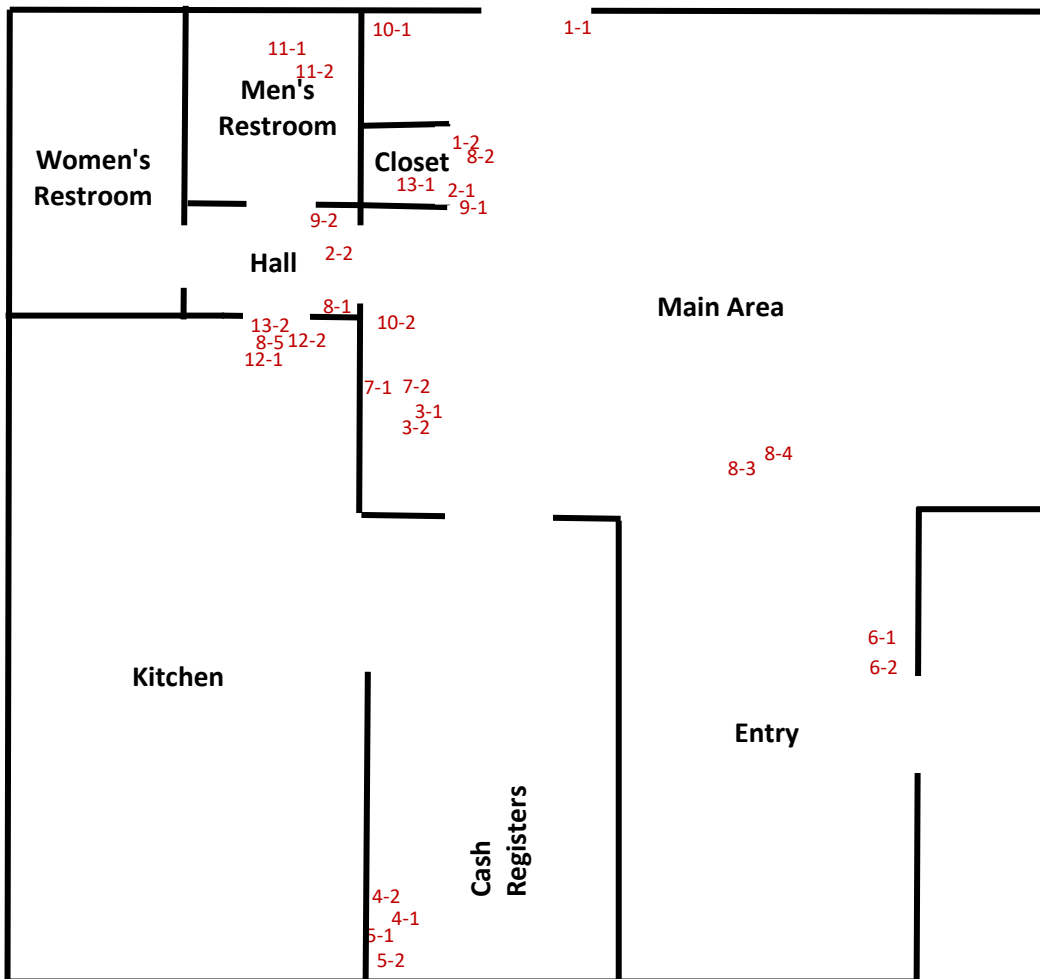

4.1 STATEMENT OF COMPLIANCE

In accordance with W.A.C. 296-62-00721 and PSCAA Regulation III, Article 4, Washington Asbestos Testing LLC performed an asbestos survey for property address 1115 E Main Ave. Puyallup, WA, 98372. Should employees or contract personnel encounter any suspect ACM (asbestos containing materials) it is their responsibility to:

1. Contact a representative of the owner or the owner themselves.
2. Consult the inspection report (survey) to determine whether or not the suspect material contains asbestos.
3. If the suspect material was not sampled and analyzed in the inspection report (survey), then the material must be presumed to contain asbestos until proven otherwise by sampling the new material and undergoing PLM analysis.
4. Make sure to notify all employees and contractors working on this project of the location and type of materials found to contain asbestos.

No asbestos was found in this survey.

I hereby attest:

The inspection report (survey) has been made available to me. I will inform all subcontractors of the location of any materials that contain asbestos. I am authorized to sign on the behalf of my company.

Contractor: _____	Owner's Rep: _____
Signature: _____	Signature: _____
Print Name: _____	Print Name: _____
Title: _____	Title: _____
Date: _____	Date: _____

The opinions/interpretations expressed in this report are outside the scope of this laboratory's accreditation. The opinions/interpretations expressed in this report are those of the certified AHERA building inspector that generated this report.

5.0 ASBESTOS TESTING RESULTS



Batch #: WATT2402687
lab use only

CHAIN OF CUSTODY

Client/Company Name: Taco Time Northwest
 Address: 3401 Lind Avenue SW, Renton, WA 98057
 Office Phone #: _____
 Project Manager: Mat Bergman Email: Matb@tacotimenw.com
 Project Manager Phone #: (425) 988-2406
 Project Name: Parcel #7845100032 Taco Time NW Limited Interior Survey
 Project/PO Number: _____
 Project Address: 1115 E Main Ave. Puyallup, WA, 98372

<input checked="" type="checkbox"/> Asbestos	<input type="checkbox"/> Lead	<input type="checkbox"/> Mold	<input checked="" type="checkbox"/> Sample Condition
<input checked="" type="checkbox"/> PLM Bulk Asbestos	<input type="checkbox"/> Paint Chip	<input type="checkbox"/> Bulk	<input checked="" type="checkbox"/> Good
<input type="checkbox"/> PLM Tape Lift	<input type="checkbox"/> Wipe	<input type="checkbox"/> Tape Lift	<input type="checkbox"/> Damaged
<input type="checkbox"/> PLM 400 Point Count		<input type="checkbox"/> Swab	<input type="checkbox"/> Severe Damage
<input type="checkbox"/> PLM 1000 Point Count			

separate form required for air samples

Turnaround Time: _____ Number of Samples: 29

SEQ#	Sample ID/Location	Sample Description	SEQ#	Sample ID/Location	Sample Description
1	1-1 Main Area	Wall-Wallpaper/Mastic	16	8-2 Main Area	Wall-Wallpaper/Texture/WB
2	1-2 Main Area	Wall-Wallpaper/Mastic	17	8-3 Main Area	Wall-Wallpaper/Texture/WB
3	2-1 Main Area	Ceiling Tile	18	8-4 Main Area	Wall-Wallpaper/Texture/WB
4	2-2 Hall	Ceiling Tile	19	8-5 Kitchen	Wall-Wallpaper/Texture/WB
5	3-1 Main Area	Wall/Floor Tile/Mortar	20	9-1 Main Area	Paneling Glue
6	3-2 Main Area	Wall/Floor Tile/Mortar	21	9-2 Hall	Paneling Glue
7	4-1 Main Area	Wall/Floor Tile/Mortar	22	10-1 Main Area	Wall-Wallpaper/Mastic
8	4-2 Main Area	Wall/Floor Tile/Mortar	23	10-2 Main Area	Wall-Wallpaper/Mastic
9	5-1 Main Area	Wall Tile/Mortar	24	11-1 Men's Restroom	Ceiling Tile
10	5-2 Main Area	Wall Tile/Mortar	25	11-2 Men's Restroom	Ceiling Tile
11	6-1 Entrance	Wall Paneling /Mastic	26	12-1 Kitchen	Ceiling Tile
12	6-2 Entrance	Wall Paneling /Mastic	27	12-2 Kitchen	Ceiling Tile
13	7-1 Main Area	Wall Tile/Mortar	28	13-1 Closet	Paneling Glue
14	7-2 Main Area	Wall Tile/Mortar	29	13-2 Kitchen	Paneling Glue
15	8-1 Hall	Wall-Wallpaper/Texture/WB	30		

	Print Name	Signature	Company Name	Date	Time
Sampled	Sydney Borg	<i>[Signature]</i>	WAT	8/20/2024	8:30 AM
Relinquished	Sydney Borg	<i>[Signature]</i>	WAT	8/20/2024	9:40 AM
Delivered	Sydney Borg	<i>[Signature]</i>	WAT	8/20/2024	11AM
Received	Sydney Borg	<i>[Signature]</i>	WAT	8/20/2024	11AM
Analyzed	<i>[Signature]</i>	<i>[Signature]</i>	WAT	<i>[Signature]</i>	<i>[Signature]</i>
Reported	<i>[Signature]</i>	<i>[Signature]</i>	WAT	<i>[Signature]</i>	<i>[Signature]</i>

How would you like to be notified? Email Phone _____

Washington Asbestos Testing LLC guarantees the test results provided are of a precision normal with the type of methods recognized in asbestos analysis. Washington Asbestos Testing LLC accepts no legal responsibility for the purpose for which the client uses the test results. By signing this Chain of Custody form the client agrees to relieve Washington Asbestos Testing LLC of any and all liability that may arise from the test results.

11200 Kirkland Way Ste. 340A, Kirkland, WA 98033 • (425) 658-7286
 12811 8th Ave W Ste. B101, Everett, WA 98204 • (425) 374-8706
 15 S Oregon Ave Ste. 204, Tacoma, WA 98409 • (253) 301-1852
 watestingllc.com



Washington Asbestos Testing LLC • wastestingllc.com
 11200 Kirkland Way Ste. 340A, Kirkland, WA 98033 • (425) 658-7286
 12811 8th Ave W Ste. B101, Everett, WA 98204 • (425) 374-8706
 15 S Oregon Ave Ste. 204, Tacoma, WA 98409 • (253) 301-1852

Batch #: WATT2402687

NVLAP Lab Code 600040-0

**Asbestos Analysis of Bulk Materials by App. E to Sub. E of 40 CFR Part 763 and EPA 600/R-93/116
 Methods Using Polarized Light Microscopy**

Attn: **Mat Bergman**
Taco Time Northwest
3401 Lind Avenue SW, Renton, WA 98057

Office Phone:
 Date Received: 8/20/2024
 Date Analyzed: 8/20/2024
 Samples Received: 29
 Samples Analyzed: 29

Project: **Parcel #7845100032 Taco Time NW Limited Interior Survey**
1115 E Main Ave. Puyallup, WA, 98372

Analyzed By: Sydney Borg

Approved By: _____
 Approved Signatory (if Necessary)

SEQ#	SAMPLE ID	LAYER	DESCRIPTION	% NON-ASBESTOS FIBERS	% NON-FIBROUS	% ASBESTOS TYPE
1	1-1 Main Area	1	White woven fibrous material	85% Cellulose	15% Non-fibrous (Other)	None Detected
		2	Yellow mastic	2% Cellulose	98% Non-fibrous (Other)	None Detected
2	1-2 Main Area	1	White woven fibrous material	85% Cellulose	15% Non-fibrous (Other)	None Detected
		2	Yellow mastic	2% Cellulose	98% Non-fibrous (Other)	None Detected
3	2-1 Main Area	1	Gray fibrous material with paint, glass beads, and perlite	65% Cellulose, Glass	35% Non-fibrous (Other)	None Detected
4	2-2 Hall	1	Gray fibrous material with paint, glass beads, and perlite	65% Cellulose, Glass	35% Non-fibrous (Other)	None Detected
5	3-1 Main Area	1	Beige ceramic	None Detected	100% Non-fibrous (Other)	None Detected
		2	Gray brittle/sandy material	2% Cellulose	98% Non-fibrous (Other)	None Detected
6	3-2 Main Area	1	Beige ceramic	None Detected	100% Non-fibrous (Other)	None Detected
		2	Gray brittle/sandy material	2% Cellulose	98% Non-fibrous (Other)	None Detected
7	4-1 Main Area	1	Red brittle material with sand	2% Cellulose	98% Non-fibrous (Other)	None Detected
		2	Gray sandy/brittle material	2% Cellulose	98% Non-fibrous (Other)	None Detected
8	4-2 Main Area	1	Red brittle material with sand	2% Cellulose	98% Non-fibrous (Other)	None Detected
		2	Gray sandy/brittle material	2% Cellulose	98% Non-fibrous (Other)	None Detected
9	5-1 Main Area	1	White ceramic	None Detected	100% Non-fibrous (Other)	None Detected
		2	Gray brittle/sandy material	2% Cellulose	98% Non-fibrous (Other)	None Detected
10	5-2 Main Area	1	White ceramic	None Detected	100% Non-fibrous (Other)	None Detected
		2	Gray brittle/sandy material	2% Cellulose	98% Non-fibrous (Other)	None Detected
11	6-1 Entrance	1	White vinyl covering	None Detected	100% Non-fibrous (Other)	None Detected
		2	Brown brittle/rigid material	60% Cellulose	40% Non-fibrous (Other)	None Detected
		3	White mastic	2% Cellulose	98% Non-fibrous (Other)	None Detected

The results given relate only to the items tested. The results apply to the sample(s) as received.
 Reports must not be used by the client to claim product certification, approval, or endorsement by NVLAP, NIST, or any agency of the Federal Government.



Washington Asbestos Testing LLC • watestingllc.com
 11200 Kirkland Way Ste. 340A, Kirkland, WA 98033 • (425) 658-7286
 12811 8th Ave W Ste. 8101, Everett, WA 98204 • (425) 374-8706
 15 S Oregon Ave Ste. 204, Tacoma, WA 98409 • (253) 301-1852

Batch #: WATT2402687

NVLAP Lab Code 600040-0

**Asbestos Analysis of Bulk Materials by App. E to Sub. E of 40 CFR Part 763 and EPA 600/R-93/116
 Methods Using Polarized Light Microscopy**

Attn: Mat Bergman Taco Time Northwest 3401 Lind Avenue SW, Renton, WA 98057	Office Phone: Date Received: 8/20/2024 Date Analyzed: 8/20/2024 Samples Received: 29 Samples Analyzed: 29
Project: Parcel #7845100032 Taco Time NW Limited Interior Survey 1115 E Main Ave. Puyallup, WA, 98372	

Analyzed By: Sydney Borg

Approved By: _____ Approved Signatory (If Necessary)

SEQ#	SAMPLE ID	LAYER	DESCRIPTION	% NON-ASBESTOS FIBERS	% NON-FIBROUS	% ASBESTOS TYPE
12	6-2 Entrance	1	White vinyl covering	None Detected	100% Non-fibrous (Other)	None Detected
		2	Brown brittle/rigid material	60% Cellulose	40% Non-fibrous (Other)	None Detected
		3	White mastic	2% Cellulose	98% Non-fibrous (Other)	None Detected
13	7-1 Main Area	1	Teal ceramic	None Detected	100% Non-fibrous (Other)	None Detected
		2	Gray brittle/sandy material	2% Cellulose	98% Non-fibrous (Other)	None Detected
		3	Yellow mastic	2% Cellulose	98% Non-fibrous (Other)	None Detected
14	7-2 Main Area	1	Teal ceramic	None Detected	100% Non-fibrous (Other)	None Detected
		2	Gray brittle/sandy material	2% Cellulose	98% Non-fibrous (Other)	None Detected
		3	Yellow mastic	2% Cellulose	98% Non-fibrous (Other)	None Detected
15	8-1 Hall	1	White woven fibrous material	85% Cellulose	15% Non-fibrous (Other)	None Detected
		2	Yellow mastic	2% Cellulose	98% Non-fibrous (Other)	None Detected
		3	White compact powdery texture	3% Cellulose	97% Non-fibrous (Other)	None Detected
		4	White compact powdery joint compound with paper	35% Cellulose	65% Non-fibrous (Other)	None Detected
		5	White chalky material with paper	20% Cellulose	80% Non-fibrous (Other)	None Detected
16	8-2 Main Area	1	White woven fibrous material	85% Cellulose	15% Non-fibrous (Other)	None Detected
		2	Yellow mastic	2% Cellulose	98% Non-fibrous (Other)	None Detected
		3	White compact powdery texture	3% Cellulose	97% Non-fibrous (Other)	None Detected
		4	White chalky material with paper	20% Cellulose	80% Non-fibrous (Other)	None Detected
17	8-3 Main Area	1	White woven fibrous material	85% Cellulose	15% Non-fibrous (Other)	None Detected
		2	Yellow mastic	2% Cellulose	98% Non-fibrous (Other)	None Detected
		3	White compact powdery texture	3% Cellulose	97% Non-fibrous (Other)	None Detected
		4	White chalky material with paper	20% Cellulose	80% Non-fibrous (Other)	None Detected

The results given relate only to the items tested. The results apply to the sample(s) as received.
 Reports must not be used by the client to claim product certification, approval, or endorsement by NVLAP, NIST, or any agency of the Federal Government.



Washington Asbestos Testing LLC • wastestingllc.com
 11200 Kirkland Way Ste. 340A, Kirkland, WA 98033 • (425) 658-7286
 12811 8th Ave W Ste. 8101, Everett, WA 98204 • (425) 374-8706
 15 S Oregon Ave Ste. 204, Tacoma, WA 98409 • (253) 301-1852

Batch #: WATT2402687

NVLAP Lab Code 600040-0

**Asbestos Analysis of Bulk Materials by App. E to Sub. E of 40 CFR Part 763 and EPA 600/R-93/116
 Methods Using Polarized Light Microscopy**

Attn: Mat Bergman Taco Time Northwest 3401 Lind Avenue SW, Renton, WA 98057	Office Phone: Date Received: 8/20/2024 Date Analyzed: 8/20/2024 Samples Received: 29 Samples Analyzed: 29
Project: Parcel #7845100032 Taco Time NW Limited Interior Survey 1115 E Main Ave. Puyallup, WA, 98372	

Analyzed By Sydney Borg

Approved By _____
 Approved Signatory (If Necessary)

SEQ#	SAMPLE ID	LAYER	DESCRIPTION	% NON-ASBESTOS FIBERS	% NON-FIBROUS (Other)	% ASBESTOS TYPE
18	8-4 Main Area	1	White woven fibrous material	85% Cellulose	15% Non-fibrous (Other)	None Detected
		2	Yellow mastic	2% Cellulose	98% Non-fibrous (Other)	None Detected
		3	White compact powdery texture	3% Cellulose	97% Non-fibrous (Other)	None Detected
		4	White chalky material with paper	20% Cellulose	80% Non-fibrous (Other)	None Detected
19	8-5 Kitchen	1	Yellow mastic	2% Cellulose	98% Non-fibrous (Other)	None Detected
		2	White chalky material with paper	20% Cellulose	80% Non-fibrous (Other)	None Detected
20	9-1 Main Area	1	Yellow mastic	2% Cellulose	98% Non-fibrous (Other)	None Detected
		2	White elastic material	2% Cellulose	98% Non-fibrous (Other)	None Detected
21	9-2 Hall	1	Yellow mastic	2% Cellulose	98% Non-fibrous (Other)	None Detected
		2	White elastic material	2% Cellulose	98% Non-fibrous (Other)	None Detected
22	10-1 Main Area	1	Red vinyl covering	None Detected	100% Non-fibrous (Other)	None Detected
		2	White woven fibrous material	85% Cellulose	15% Non-fibrous (Other)	None Detected
		3	Yellow mastic	2% Cellulose	98% Non-fibrous (Other)	None Detected
23	10-2 Main Area	1	Red vinyl covering	None Detected	100% Non-fibrous (Other)	None Detected
		2	White woven fibrous material	85% Cellulose	15% Non-fibrous (Other)	None Detected
		3	Yellow mastic	2% Cellulose	98% Non-fibrous (Other)	None Detected
24	11-1 Men's Restroom	1	Gray fibrous material with paint, glass beads, and perlite	65% Cellulose, Glass	35% Non-fibrous (Other)	None Detected
25	11-2 Men's Restroom	1	Gray fibrous material with paint, glass beads, and perlite	65% Cellulose, Glass	35% Non-fibrous (Other)	None Detected
26	12-1 Kitchen	1	White vinyl covering	None Detected	100% Non-fibrous (Other)	None Detected
		2	Yellow mastic	2% Cellulose	98% Non-fibrous (Other)	None Detected
		3	Brown fibrous material	85% Cellulose	15% Non-fibrous (Other)	None Detected

The results given relate only to the items tested. The results apply to the sample(s) as received.
 Reports must not be used by the client to claim product certification, approval, or endorsement by NVLAP, NIST, or any agency of the Federal Government.



Washington Asbestos Testing LLC • wastestingllc.com
 11200 Kirkland Way Ste. 340A, Kirkland, WA 98033 • (425) 658-7286
 12811 8th Ave W Ste. 8101, Everett, WA 98204 • (425) 374-8706
 15 S Oregon Ave Ste. 204, Tacoma, WA 98409 • (253) 301-1852

Batch #: WATT2402687

NVLAP Lab Code 600040-0

**Asbestos Analysis of Bulk Materials by App. E to Sub. E of 40 CFR Part 763 and EPA 600/R-93/116
 Methods Using Polarized Light Microscopy**

Attn: Mat Bergman Taco Time Northwest 3401 Lind Avenue SW, Renton, WA 98057	Office Phone: Date Received: 8/20/2024 Date Analyzed: 8/20/2024 Samples Received: 29 Samples Analyzed: 29
Project: Parcel #7845100032 Taco Time NW Limited Interior Survey 1115 E Main Ave. Puyallup, WA, 98372	

Analyzed By
 Sydney Borg

Approved By _____
 Approved Signatory (if Necessary)

SEQ#	SAMPLE ID	LAYER	DESCRIPTION	% NON-ASBESTOS FIBERS	% NON-FIBROUS (Other)	% ASBESTOS TYPE
27	12-2 Kitchen	1	White vinyl covering	None Detected	100%	None Detected
		2	Yellow mastic	2% Cellulose	98%	None Detected
		3	Brown fibrous material	85% Cellulose	15%	None Detected
28	13-1 Closet	1	Yellow mastic with paint	2% Cellulose	98%	None Detected
29	13-2 Kitchen	1	Yellow mastic with paint	2% Cellulose	98%	None Detected

The results given relate only to the items tested. The results apply to the sample(s) as received.
 Reports must not be used by the client to claim product certification, approval, or endorsement by NVLAP, NIST, or any agency of the Federal Government.
 Page 4 of 4

United States Department of Commerce
National Institute of Standards and Technology



Certificate of Accreditation to ISO/IEC 17025:2017

NVLAP LAB CODE: 600040-0

Washington Asbestos Testing LLC
Kirkland, WA

is accredited by the National Voluntary Laboratory Accreditation Program for specific services,
listed on the Scope of Accreditation, for:

Asbestos Fiber Analysis

*This laboratory is accredited in accordance with the recognized International Standard ISO/IEC 17025:2017.
This accreditation demonstrates technical competence for a defined scope and the operation of a laboratory quality
management system (refer to joint ISO-ILAC-IAF Communiqué dated January 2009).*

2023-10-01 through 2024-09-30
Effective Dates



A handwritten signature in blue ink, appearing to read 'John S. Lamm'.

For the National Voluntary Laboratory Accreditation Program

Certificate of Completion

This is to certify that

Sydney Borg

has satisfactorily completed
4 hours of online refresher training as an
AHERA Building Inspector

to comply with the training requirements of
TSCA Title II, 40 CFR 763 (AHERA)
EPA Provider # 1085

193029
Certificate Number



Instructor: David Welch



Mar 26, 2024 Expires in 1 year.

Date(s) of Training

Exam Score: N/A
(if applicable)