

No proposed footings, posts, or supports shall be constructed on or above any existing public utility connections without first relocating the utility services or protecting it in place.

Roof downspout control is required. Steps shall be taken to prevent drainage onto adjacent lots. Refer to City standard details 02.05.01 & 02.05.05 for typical control methods. Stormwater runoff shall not concentrate to neighbors.

City of Puyallup
Development & Permitting Services
ISSUED PERMIT

| | |
|-------------|--------------|
| Building | Planning |
| Engineering | Public Works |
| Fire | Traffic |

Sunset Garden Senior Living Apartments

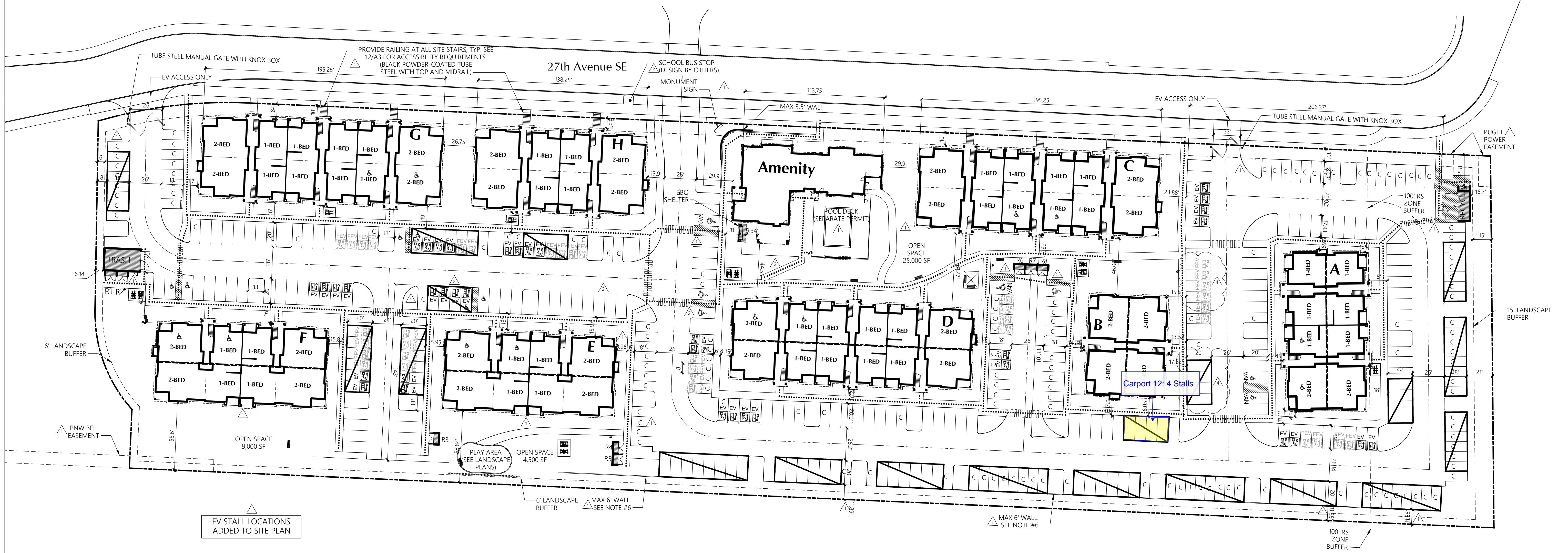

EV STALL LOCATIONS ADDED TO SITE PLAN
EV STALL LOCATIONS UPDATED

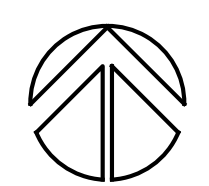

SITE PLAN 236 UNITS
1" = 40'

SITE INFORMATION

SITE ADDRESS: 206 27th Ave SE, Puyallup, WA
PARCEL #: 419036006
SITE AREA: 339,107 SF (7.785 Acres)
ZONE: RM-CORE
SETBACKS: NORTH/FRONT: 10 FT setback to buildings
WEST/SIDE: 0 FT Building setback - 6 FT landscape buffer
SOUTH/REAR: 0 FT Building setback - 6 FT landscape buffer
EAST/SIDE: 25 FT Building setback - 15 ft landscape buffer
BUILDING HEIGHT: 50' Max
DENSITY: Min 16 units per acre (125 units) no Max density
LOT COVERAGE: Max 90%
LANDSCAPE AREA: Min 10% of net lot area (33,910 SF)
OPEN SPACE: 10% of net lot area (33,910 SF) 38,500 SF provided
PRIVATE OPEN SPACE: 60 SF per ground floor unit 10' x 6' per upper story unit
PARKING: 1.5 PARKING SPACES PER UNIT Required Parking: 354 Stalls Provided Parking: 354 Stalls
EASEMENTS: no existing easements on site

| PARKING SUMMARY | |
|--------------------------------------|-------------------------------|
| Parking Stalls Required | 354 |
| Standard Stalls | 125 |
| Compact Stalls | 41.5% 98 |
| Parallel Stalls | 0 |
| Carport Stalls | 118 |
| Attached Garage Stalls | 0 |
| Detached Garage Stalls | 0 |
| Accessible Standard Stalls | 7 |
| Accessible Van Stalls | 4 |
| Accessible Parallel Stalls | 0 |
| Accessible Carport Stalls | 2 |
| Accessible Garage Stalls | 0 |
| Tandem Stalls | 0 |
| Tandem Garage Stalls | 0 |
| Subtotal | 354 1.50 Stalls / D.U. |
| Aprons | 0 |
| Total Parking Stalls Provided | 354 1.50 Stalls / D.U. |

PARKING COUNTS CORRECTED

UNIT COUNT
1-BED 137 (58%)
2-BED 99 (42%)
TOTAL 236

EV STALL COUNT
Electric Vehicle Charging stations
Provided: 36 Stalls (10% of provided parking)
Required: 0 Stalls[^]

Future Electric Vehicle Stall Infrastructure
Provided: 36 Stalls (10% of provided parking)
Required: 36 Stalls (10% of provided parking)[^]

Electrical panels sized to accommodate 72 EV Stalls (20% of provided parking)[^]

[^] Requirements from section 429 of 2018 IBC Washington State Amendment.

| PERMIT BLDG NAME | PUYALLUP ADDRESS |
|------------------|-------------------------|
| A | 206 27TH AVE SE, BLDG J |
| B | 206 27TH AVE SE, BLDG H |
| C | 206 27TH AVE SE, BLDG G |
| D | 206 27TH AVE SE, BLDG E |
| E | 206 27TH AVE SE, BLDG C |
| F | 206 27TH AVE SE, BLDG A |
| G | 206 27TH AVE SE, BLDG B |
| H | 206 27TH AVE SE, BLDG D |
| CLUBHOUSE | 206 27TH AVE SE, BLDG F |

- SITE NOTES**
- TYPICAL SIDEWALK WIDTH IS 6'
 - A MINIMUM CLEAR WIDTH OF 44" IS REQUIRED FOR ALL EXTERIOR ACCESSIBLE ROUTES PER WASHINGTON STATE AMENDMENT SECTION 1101.2.1
 - SEE SHEET A3 FOR SITE ACCESSIBILITY STANDARDS
 - SEE CIVIL SITE PLAN PERMIT DRAWINGS FOR SPECIFIC UTILITY, ROAD AND GRADING INFORMATION
 - POOL TO BE UNDER SEPARATE PERMIT
 - ANY WALLS 4' OR HIGHER REQUIRE A SEPARATE CITY BUILDING PERMIT. SEE CIVIL PLAN SET FOR SITE WALL DETAILS.
 - WHEELSTOPS TO BE PROVIDED AT ALL STALLS WHERE CURBS ARE NOT PROVIDED.

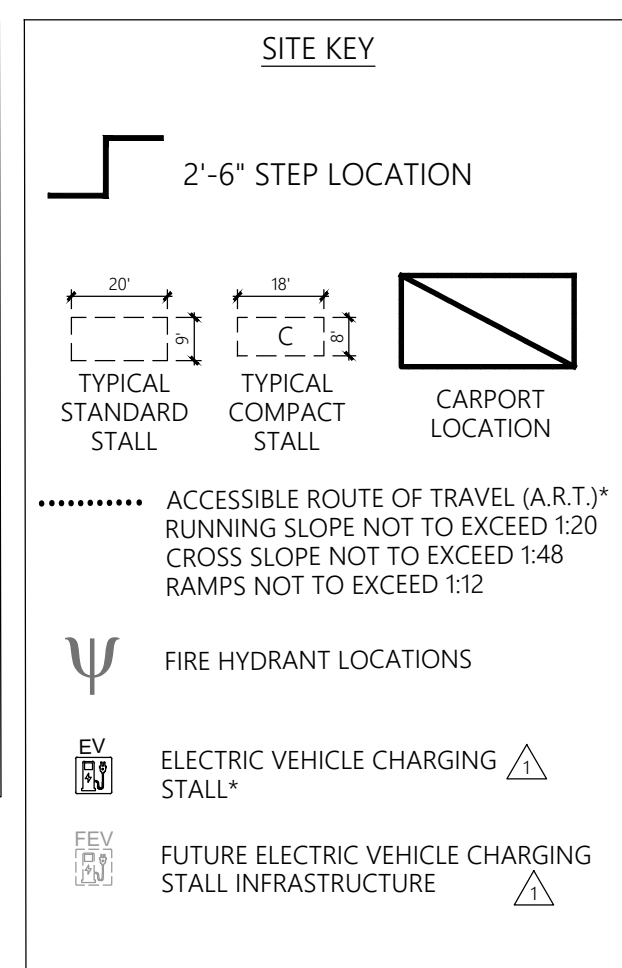

* Future electric vehicle stalls shall provide conduit from the electrical panel to either a pull box in the vicinity of the designated future electric vehicle charging locations or stub above grade in the vicinity of the designated future electric vehicle charging locations, protected from vehicles by a wheel stop.

CITY OF PUYALLUP
Planning Division Approved Site Plan
(253) 864-4165
MINIMUM SETBACK REQUIREMENTS
Front Yard: 10 ft Rear Yard: 0 ft
Interior Side Yard: Left: 0 ft Right: 0 ft
Street Side Yard: N/A
Zoning District: RM-CORE
Permit #: PRCP20260254
Additional Conditions/Comments

MILBRANDT
ARCHITECTS

25 Central Way, Suite 210
Kirkland, Washington 98033
P: 425.454.7130 F: 425.658.1208
Web: www.milbrandtarch.com

© Copyright 2023
Milbrandt Architects, INC., P.S.
All rights reserved

11063 REGISTERED ARCHITECT
ANNA P. THOMPSON
STATE OF WASHINGTON

Site Plan
A 236-Unit Apartment Project

Bradley Heights Apartments
Puyallup, Wa

Timberlane Partners

Revisions

| No. | Date | Description |
|-----|---------|-----------------------------------|
| 1 | 8-30-24 | Owner Changes/ Permit Corrections |
| 2 | 4-24-25 | Permit Corrections |
| 3 | 6-12-25 | Owner Changes |
| 4 | 2-17-26 | Owner Changes |

Initial Publish Date:
Date Plotted: 2-19-26
Job No.: 23-06
Drawn By: APT/HDM
Sheet No.:

PRCP20260254

A2

PRCP20260254 SITE PLAN.DWG