

SITE SPECIFIC NOTES

AT P01: 568024-156391
EXISTING DISTROBUTION POLE TO REMAIN
REMOVE (1) 25KVA 120/240 OH 1B XFMR & C/O

AT M01
METER ALREADY REMOVED

P01 TO M01
REMOVE EXISTING 4/0 TPLX SVC 70'

CUSTOMER NOTE:
SITE MUST BE READY 1-WEEK PRIOR TO CONSTRUCTION DATE

TRANSFORMER REMOVAL

Installed at site: **P01**
Grid Number: 568024-156391
kVA Rating: 25kVA 120/240v
Material ID#: 6211250

Foreman to redline the following information
Company ID#: _____
Primary phase connected to: _____
Tested Secondary Voltage: _____ / _____

WIRE REMOVAL
PRIMARY & SECONDARY

Location	From	To	Usage	Wire Size & Type	Quantity of wires	Length (per wire)	Total
	P01	M01	SVC	SEC 4/0 OH TPX	1		1

POWER GENERAL NOTES - COMMERCIAL PROJECT

- All materials to be installed in accordance with Puget Sound Energy's (PSE) standards. Any deviation from this work sketch must be AUTHORIZED by PSE's Project Manager and NOTED on the Foreman's Copy.
- All switching arrangements and/or outage arrangements are to be made with the Project Manager at least three (3) working days in advance.
- Contact the Utilities Underground Location Center (1-800-424-5555) at least 48 hours prior to commencing work to get the underground facilities located.
- STAKING: The customer will provide all staking (transformer, handhole, trench, grade, lot, pole, sidewalk, etc.). See sketch and details for locations. Equipment locations must be approved by the Project Manager.
- SITE PREPARATION: The work area will be at or near finished grade, clear of trench spoils or construction materials which would restrict construction and/or equipment access, before work can begin.
- Roads shall be paved or have a compacted, crushed rock base in place.
- CLEARANCES: Transformers require a minimum of 8 feet from fire fighting equipment, 10 feet from combustible walls, overhangs, doors, and windows, and a minimum of 5 feet from the back of curb (or guard posts will be required per PSE standards). All conduits and vaults are to be at least 5 feet away from water, storm and sewer lines when paralleling them in the right of way, and at least 1 foot when crossing them.
- All work is to be done in accordance with local municipal and county permit requirements as applicable.
- Customer/Developer is responsible to provide, install and maintain all secondary service cables, conduits and crossings from the individual unit's meter base to the designated connection point.
- Inclement weather conditions may cause delays in construction times and dates.
- EXCAVATION: The customer is to provide all trenching, backfill, vault excavations, compaction and restoration per this sketch and per PSE standards. A minimum protective cover of 36" is required over PSE's primary voltage equipment and 24" is required of PSE's secondary voltage equipment. The customer will provide any and all shoring or they will side slope the trench to 1:1.

May 30, 2024 - 11:24am J:\Electric_Southwest\PIERCE#\SAM_GESE\Commercial\105102157_EAST_TOWN_CROSSING_LLC_51355579_V4_CAD\185013450_easttowncrossing_temp_515058431.dwg Bc: PB1983

PRFUP20260420

Any public facilities, i.e. utilities, curb, gutter, driveway approach, curb ramp, sidewalk, etc., broken now or during the course of construction shall be removed and replaced to current City Standard. Restoration limits and requirements shall be at the discretion of the City.

All proposed franchise utilities shall be located within the Puyallup public right-of-way or in a private utility easement granted to the City. The City of Puyallup does not review, authorize, inspect, or permit utility work on private property or areas outside Puyallup's jurisdictional authority. At the Puyallup inspector's discretion, the contractor may be required to survey the right-of-way limits, property lines, or facility placement prior to installation.

The City of Puyallup does not review, authorize, inspect, or permit utility work on private property or areas outside Puyallup's jurisdictional authority.

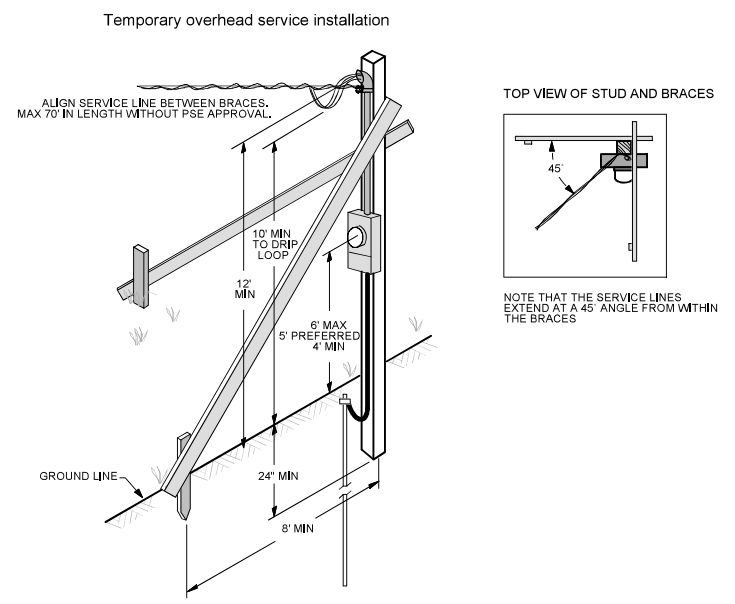

CUSTOMER-SUPPLIED TEMPORARY POLE FOR METER (M01)
SCALE: NONE

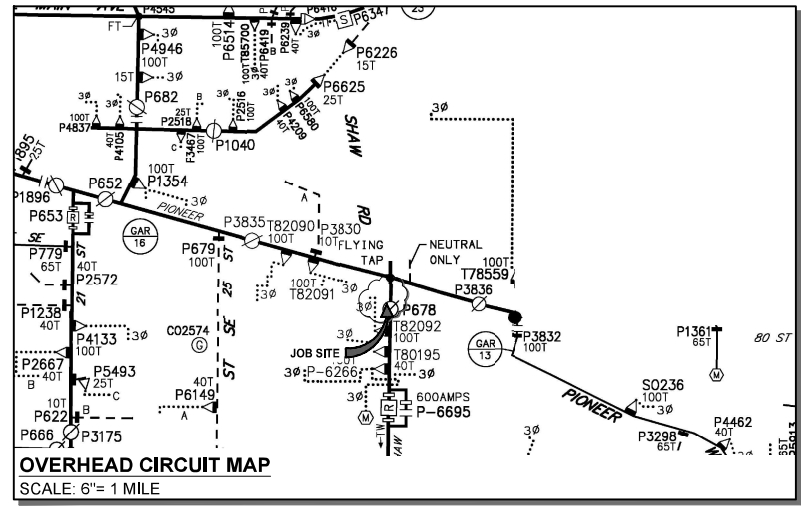

FOREMAN (CHECK BOX WHEN COMPLETED)

PSE Equipment LOCKED/SECURED & Work Area left in CLEAN/SAFE Condition.
 Grid, Cable, and Switch numbers INSTALLED & VERIFIED.
 Field Changes RED-LINED on As-built.
 Material VERIFIED and CHANGES noted on Paperwork.
 Total PRIMARY Cable noted on As-built.
 Company ID#s RECORDED in correct location on As-built.
 Indicate correct FUSE SIZE on As-built & VERIFY proper PHASE.
 Deviations noted on the As-built and their reason.

I certify that the work performed meets PSE's standards and procedures and that all quality requirements are met.

Foreman's Signature _____ Date _____
Print Name _____

PROJECT PHASE	NOTIF#	ORDER#
PWR Superior	515058431	185013450
Temp. Service	514970628	593954056
Relocation	N/A	N/A
Removal	N/A	N/A
Temporary	N/A	N/A
Job Order	N/A	N/A
GAS Distribution	N/A	N/A
HP Main	N/A	N/A
HP Svc/MSA	N/A	N/A
CABLE TV		
PHONE		

Project Manager Contact Information:
Manager: Samantha Gese
Cell Phone: 253-259-0987
E-Mail: Samantha.Gese@pse.com

Developer Locates Req'd	No
PSE Locates Req'd	No
Outages Req'd	No
Flagging Req'd	Yes

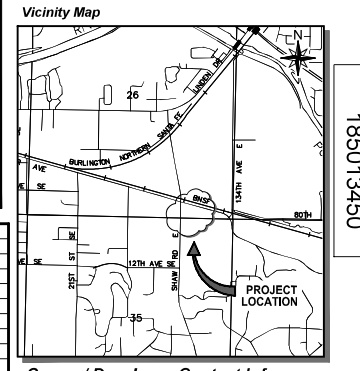

Owner / Developer Contact Info
ASH DEVELOPMENT
1001 SHAW ROAD
PUYALLUP, WA 98372
ATTN: GREG HELLE
253-606-6799 office
For contacts below dial 1-888-CALL PSE (225-5773)

CALL (800) 424-5555
2 BUSINESS DAYS BEFORE YOU DIG
THIS SKETCH NOT TO BE RELIED UPON FOR EXACT LOCATION OF EXISTING FACILITIES

REAL ESTATE/EASEMENT	PERMIT	N/A	N/A
3	FUNCTION	CONTACT	PHONE NO DATE
2	PROJECT MGR	S.Gese	253-259-0987 05/15/24
1	ENGR - POWER	T.THORNHILL	253-904-7813 05/16/24
REV#	DATE	BY	DESCRIPTION
1			ENGR - GAS
COUNTY	Emer Sect	Gas Wk Ctr	POWER WK CTR
PIERCE			OSWPRE
DRAWN BY	T.THORNHILL 253-904-7813 05/16/24		
CHECKED BY	J.Walch 05/30/24		
APPROVED BY	D.Rickett N/A 6/12/24		
FOREMAN #1	M.Klapperich 6/14/24		
U-MAP NO (POWER)	OH CKT MAP	UG CKT MAP	CIRCUIT NO
2004E104	2004E104	2004E104	GAR-16
FOREMAN #2	MAPPING		

JOINT FACILITIES ARRANGEMENTS

UTILITIES CONTACT PHONE#

PUGET SOUND ENERGY
DESIGNED BY PSE

EAST TOWN CROSSING CMRCL SPACES
INSTALL 1Ø OH TEMP XFMR
2902 E PIONEER, PUYALLUP, WA 98372
727 SHAW RD

INCIDENT	MAOP
Gas Order	Elect Order
185013450	185013450
SCALE	PAGE
AS NOTED	1 of 1