

SOUTH HILL MALL

3500 MERIDIAN STREET

PUYALLUP, WA 98373

PROPERTY MANAGER: KEVIN HOVEY

CONTACT: 253-840-2828 EXT 101

Propertymanager@southhillmall.com

City of Puyallup
Building
REVIEWED
FOR
COMPLIANCE

BSnowden
04/28/2026
11:09:12 AM

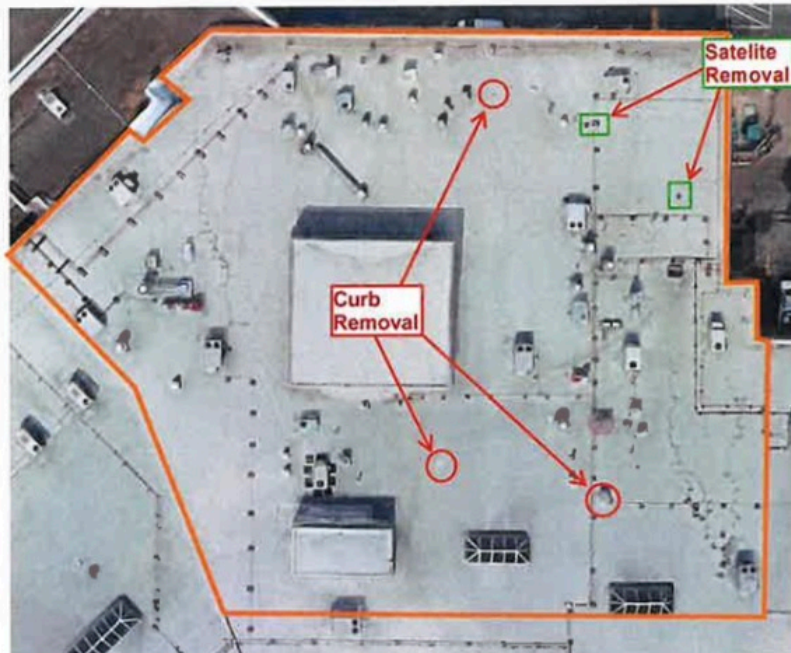

SCOPE OF WORK

ATOP: FOOD COURT

-PVC OVERLAY

-APPROXIMATELY 37,000 SF

*** BIDDERS TO FIELD VERIFY ALL DIMENSIONS**

- REMOVE CURBS AND INSTALL NEW 24 GA STEEL DECK AS NEEDED PER EXHIBIT

- MECHANICALLY ANCHOR 1/2" HD ISOCYANURATE INSULATION

- CRICKETS TO BE INSTALLED AROUND ALL MECHANICAL ITEMS

CRICKET TO HAVE 4' DEEP TAPERED INSULATION ON THE HIGH SIDE

AND 2' TAPERED INSULATION AROUND THE OTHER THREE SIDES OF

MECHANICAL EQUIPMENT.

- INSTALL NEW TAPERED INSULATION AROUND EXISTING ROOF DRAINS

TO CREATE 8'X8' SUMPS.

-FULLY ADHERE .060 GRAY PVC

-INSTALL FLASHINGS FOR ALL ROOF TOP CURBS, DRAINS AND OTHER PENETRATIONS

-GRAY WALK PADS AROUND ALL 4 SIDES OF ALL RTU'S

-EXISTING COPING TO BE REUSED

-PARAPET WALLS TO BE WRAPPED IN SAME PVC MATERIALS

-PREP & PAINT ALL GAS LINES

-REPLACE MISSING DRAIN SCREENS

SIGNET
CONTRACT

Approval of submitted plans is not an approval of omissions or oversights by this office or non compliance with any applicable regulations of local government. The contractor is responsible for making sure that the building complies with all applicable codes and regulations of the local government.

The approved construction plans, documents, and all engineering must be posted on the job at all inspections in a visible and readily accessible location.
Full sized legible color plans are required to be provided by the permittee on site for inspection.

City of Puyallup Development & Permitting Services ISSUED PERMIT			
Building	Planning	Engineering	Public Works
Fire	Traffic		

