

The applicant shall notify property owner(s) of blocked driveway(s) at least 24 hours in advance.

NO PARKING signs shall be placed adjacent to the work zone and other applicable areas at least 72 hours in advance.

Work shall immediately cease in the work zone for a pedestrian spotter, available at all times, to escort pedestrians around the work area.

TEMPORARY TRAFFIC CONTROL PLAN

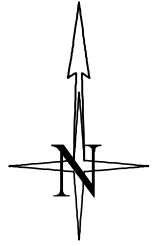

ROAD WORK ALLOWED:
 Monday - Thursday
 9AM - 2PM
 Call communications center at 253-287-4456 on day of work. Request a job start inspection through the CityView portal.
 The City-issued permit packet shall be posted at the job site and available to inspectors at all times.

City of Puyallup Development & Permitting Services ISSUED PERMIT	
Building	Planning
Engineering	Public Works
Fire	Traffic

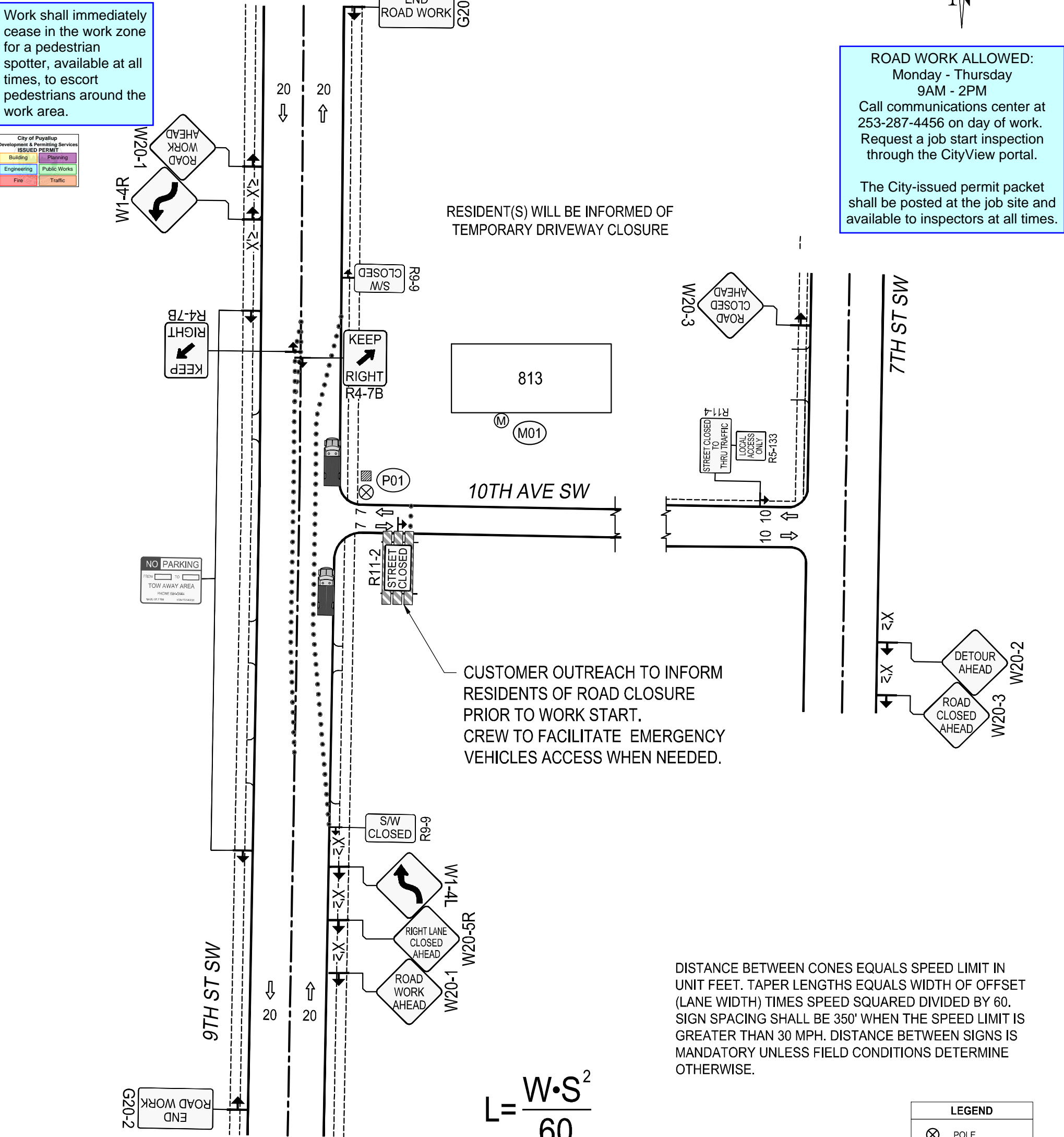

RESIDENT(S) WILL BE INFORMED OF TEMPORARY DRIVEWAY CLOSURE

CUSTOMER OUTREACH TO INFORM RESIDENTS OF ROAD CLOSURE PRIOR TO WORK START. CREW TO FACILITATE EMERGENCY VEHICLES ACCESS WHEN NEEDED.

DISTANCE BETWEEN CONES EQUALS SPEED LIMIT IN UNIT FEET. TAPER LENGTHS EQUALS WIDTH OF OFFSET (LANE WIDTH) TIMES SPEED SQUARED DIVIDED BY 60. SIGN SPACING SHALL BE 350' WHEN THE SPEED LIMIT IS GREATER THAN 30 MPH. DISTANCE BETWEEN SIGNS IS MANDATORY UNLESS FIELD CONDITIONS DETERMINE OTHERWISE.

$$L = \frac{W \cdot S^2}{60}$$

SIGN SPACING	
MPH	"X"
60/65	1000'
45/55	500'
35/40	350'
25/30	100'

ALL EQUIPMENT AND WORKERS MUST BE OUT OF THE ROW PRIOR TO 3 P.M. NO EXCEPTION

LANE WIDTH	MINIMUM TAPER LENGTH=L (FT.)										
	POSTED SPEED (MPH)										
	20	25	30	35	40	45	50	55	60	65	70
10	70	105	150	205	270	475	500	550	-	-	-
11	75	115	165	225	295	495	550	605	660	-	-
12	80	125	180	245	320	540	600	660	720	780	840

LEGEND	
	POLE
	METER
	28" TRAFFIC CONE
	TRAFFIC FLOW
	WORK VEHICLE/FLASHING LIGHTS
	SIGN LOCATION
	RIGHT OF WAY ROW
	WORK AREA
	CHEVRON ARROW BOARD
	UNIFORMED POLICE OFFICER
	FLAGGER

- Notes:
- All signs and spacing to conform to the MUTCD and City of Puyallup standards.
 - All sidewalks, driveways, exits and egresses shall be completely clear unless otherwise indicated.
 - Channelizing devices are 28" traffic cones. Use traffic drums (barrels) with steady burning Type C lights on all State Routes and Hwys.
 - Sign size can be a minimum of 36" x 36" and shall not obstruct pedestrian access.
 - Crew is required to leave a minimum of 11' for traveling lane width.
 - Alert affected residents and businesses.
 - Work to take place during approved work hours. ~~(Generally between 9 a.m. and 4 p.m. on non-arterials and from 9 a.m. to 3 p.m. on arterials. If night time work is approved, Night time work to take place between _____ and _____.)~~
 - Flaggers shall remain in radio contact at all times.
 - All Flagger and Downstream tapers shall be 50'-100'.

PUGET SOUND ENERGY Project Address: 813 10TH ST SW, PUYALLUP	Contact: John Crofoot 425-424-6658 John.Crofoot@pse.com	Puget Sound Energy Traffic Control Supervisor: Jason Bissonius Card No. ES2 000394 Card Exp. 01/31/2028 Jason.Bissonius@pse.com (425)424-7316 	04/06/2026 Job # 517171024-104375843	REV 0	
				Page	1 OF 2

TEMPORARY TRAFFIC CONTROL PLAN DETOUR MAP

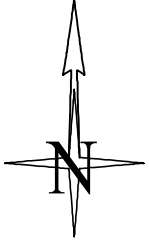

The applicant shall notify property owner(s) of blocked driveway(s) at least 24 hours in advance.

NO PARKING signs shall be placed adjacent to the work zone and other applicable areas at least 72 hours in advance.

City of Puyallup Development & Permitting Services ISSUED PERMIT	
Building	Planning
Engineering	Public Works
Fire	Traffic

Work shall immediately cease in the work zone for a pedestrian spotter, available at all times, to escort pedestrians around the work area.

