

MultiCare Good Samaritan Hospital Kitchen

04.24.2026
PW PROJECT #162433.000

Perkins&Will

Address 1
Address 2
Address 3
City, State ZIP
1 987 654 3210
1 012 345 6789
perkinswill.com

401 15th Ave SE,
Puyallup,
WA 98372

PRCT120251049
REVISION (1) 4/29/2026
Provide with original plans for reference.

Approval of submitted plans is not an approval of omissions or oversights by this office or not compliance with any applicable regulations of local government. The contractor is responsible for making sure that the building complies with all applicable codes and regulations of the local government.

The approved construction plans, documents, and all engineering must be posted on the job at all inspections in a visible and readily accessible location.

Full sized legible color plans are required to be provided by the permittee on site for inspection.

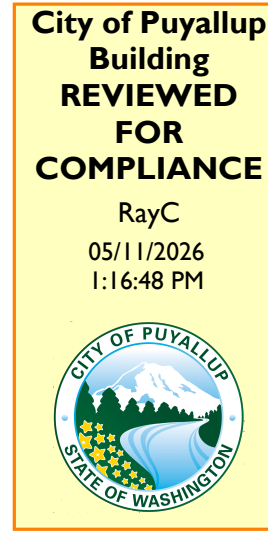

PHASE 2 REV 1

MultiCare	MultiCare Good Samaritan Hospital	Perkins&Will	INMAN foodservices group	PCS Structural Solutions	ABBOTT CONSTRUCTION	MacDonald-Miller FACILITY SOLUTIONS®	MacDonald-Miller FACILITY SOLUTIONS®	EBO EVIDENCE BASED DESIGN SERVICES	Turner & Townsend		
FACILITY	OWNER	ARCHITECT	FOOD SERVICE	STRUCTURAL	CIVIL	CONTRACTOR	PLUMBING	MECHANICAL	ELECTRICAL	PROJECT MNGR	Municipality Puyallup
MultiCare Good Samaritan Hospital 401 15th Ave SE, Puyallup, WA 98372 (253) 697-4000 (TEL)	MultiCare Health System 315 Martin Luther King, Jr. Way, Tacoma, WA 98405 (253) 403-1000 (TEL)	Perkins & Will 1301 5th Ave #2300, Seattle, WA 98101 (206) 381-6000 (TEL)	Inman Food Service Group 3807 Charlotte Avenue, Nashville, Tennessee 37209 615-321-5591 (TEL)	PCS 1011 Western Avenue, Suite 810 Seattle WA 98104 206.282.5076 (TEL)	AHBL 1209 6th Ave #1620, Seattle, WA 98101 (206) 287-2425 (TEL)	Abbott Construction 3408 1st Ave S, Seattle, WA 98134 (206) 467-8500 (TEL)	MacDonald Miller 1004 Madison St, Seattle, WA 98104 (206) 763-9400	MacDonald Miller 1004 Madison St, Seattle, WA 98104 (206) 763-9400 (TEL)	EBO SERVICES 14900 Interurban Ave S. #143 Seattle, WA 98168 (206) 413-6895 (TEL)	TURNER & TOWNSEND 520 Fifth Avenue, Seattle, WA, 98104 206 470 9001 (TEL)	PUYALLUP DEPARTMENT - DEVELOPMENT AND PERMITTING SERVICES CITY HALL 333 S. MERIDIAN, PUYALLUP, WA 98371 253-841-4321 (TEL)

SHEET INDEX - PHASE 2

SHEET NUMBER	SHEET NAME	PHASE 2 PERMIT SET [07.11.2025] PHASE 2 PERMIT CORRECTIONS [11.14.2025] PHASE 2 REV 1 [04.24.2026]
01-GENERAL		
G00-00	COVER	
G01-01	CODE COMPLIANCE EGRESS PLAN - PHASE 2	
G05-01	FIRE RESISTANCE DETAILS AND DIAGRAMS	
G06-01	PHASING DIAGRAMS	
04-ARCHITECTURAL		
A00-01	GENERAL INFORMATION	
A01-01	OVERALL EXISTING FLOOR PLAN LEVEL 01	
A04-01	DEMOLITION PLAN LEVEL 01 - PHASE 2	
A05-01	DEMOLITION REFLECTED CEILING PLAN LEVEL 01 - PHASE 2	
A10-01	OVERALL FLOOR PLAN LEVEL 01	
A11-01	PARTIAL FLOOR PLAN LEVEL 01 - PHASE 2	
A11-01.1	PARTIAL FLOOR PLAN LEVEL 01 - PHASE 2 EVS	
A12-01	REFLECTED CEILING PLAN LEVEL 01 - PHASE 2	
A13-01	FINISH PLAN LEVEL 01 - PHASE 2	
A51-10	TYPICAL SUSPENDED CEILING DETAILS	
A61-01	PARTITION TYPE CHARTS & DETAILS	
A62-01	DOOR SCHEDULE	
A64-01	FINISH SCHEDULE AND LEGEND	
05-STRUCTURAL		
S01-01	GENERAL NOTES	
S01-02	GENERAL NOTES	
S01-03	GENERAL NOTES	
S01-04	GENERAL NOTES	
S11-01.2	FRAMING PLAN - LEVEL 01 - PHASE 2	
S11-02.2	FRAMING PLAN - LEVEL 02 - PHASE 2	
S11-03	FRAMING PLAN - LEVEL 03	
S11-04	FRAMING PLAN - LEVEL 04	
S11-05	FRAMING PLAN - LEVEL 05	
S21-00	CONCRETE DETAILS	
S21-01	STEEL DETAILS	
S21-02	STEEL DETAILS	
S21-03	STEEL DETAILS	
S21-10	COLD FORMED STEEL FRAMING DETAILS	
S21-11	COLD FORMED STEEL FRAMING DETAILS	
S21-12	NON-BEARING COLD FORMED STEEL DETAILS	
06-FOOD SERVICE		
FS01-000	OVERALL COMPLETE	
FS01-C-1	PHASE 2 (AREA - C) EQUIPMENT PLAN AND SCHEDULE	
FS01-C-2	PHASE 2 (AREA - C) PLUMBING PLAN AND SCHEDULE	
FS01-C-3	PHASE 2 (AREA - C) ELECTRICAL PLAN AND SCHEDULE	
FS01-C-4	PHASE 2 (AREA - C) SPECIAL CONDITIONS PLAN AND VENTILATION SCHEDULE	
FS01-C-5	PHASE 2 (AREA - C) HOOD DETAILS 4 OF 6 HALTON DOCUMENTS	
FS01-C-6	PHASE 2 (AREA - C) DEMAND CONTROL DETAILS 6 OF 6 HALTON DOCUMENTS	
FS01-C-7	PHASE 2 (AREA - C) DETAILS AND WALL BACKING DETAILS	
FS01-C-8	PHASE 2 (AREA - C) ELEVATION AND ISOMETRIC VIEWS	
FS01-C-9	PHASE 2 (AREA - C) ELEVATION AND ISOMETRIC VIEWS	
FS01-C-10	PHASE 2 (AREA - C) ELEVATION AND ISOMETRIC VIEWS	
FS01-D-1	PHASE 2 (AREA - D) EQUIPMENT PLAN AND SCHEDULE	
FS01-D-2	PHASE 2 (AREA - D) PLUMBING PLAN AND SCHEDULE	
FS01-D-3	PHASE 2 (AREA - D) ELECTRICAL PLAN AND SCHEDULE	
FS01-D-4	PHASE 2 (AREA - D) SLAB BLOCK OUT - SLAB CONDITIONS PLAN	
FS01-D-5	PHASE 2 (AREA - D) SPECIAL CONDITIONS PLAN AND VENTILATION SCHEDULE	
FS01-D-7	PHASE 2 (AREA - D) HOOD DETAILS 5 OF 6 HALTON DOCUMENTS	
FS01-D-8	PHASE 2 (AREA - D) DETAILS AND WALL BACKING DETAILS	
FS01-D-9	PHASE 2 (AREA - D) ELEVATION AND ISOMETRIC VIEWS	
FS01-D-10	PHASE 2 (AREA - D) ELEVATION AND ISOMETRIC VIEWS	
FS01-D-11	PHASE 2 (AREA - D) ELEVATION ISOMETRIC VIEWS	
FS01-D-12	PHASE 2 (AREA - D) HOOD DETAILS 5 OF 6 HALTON DOCUMENTS	
FS01-D-13	PHASE 2 (AREA - D) IMPERIAL BROWN COOLER DOCUMENT	

See note for cross-connection protection required.

SHEET INDEX - PHASE 2

SHEET NUMBER	SHEET NAME	PHASE 2 PERMIT SET [07.11.2025] PHASE 2 PERMIT CORRECTIONS [11.14.2025] PHASE 2 REV 1 [04.24.2026]
07-MECHANICAL		
TM0-01	SCHEDULES - MECHANICAL	
TM0-02	SCHEDULES - MECHANICAL	
TM0-03	SCHEDULES - MECHANICAL	
DM2-01	LEVEL 01 OVERALL DEMOLITION FLOOR PLAN - MECHANICAL	
DM2-01C	LEVEL 01 DEMOLITION FLOOR PLAN - PHASE 2 AREA C - MECHANICAL	
TM2-01	LEVEL 01 OVERALL FLOOR PLAN - MECHANICAL	
TM2-01C	LEVEL 01 FLOOR PLAN - PHASE 2 AREA C - MECHANICAL	
TM2-05	LEVEL 05 FLOOR PLAN - PHASE 2 - MECHANICAL	
TM4-02	AREAS LOW DIAGRAMS - PHASE 2 - MECHANICAL	
TM6-01	DETAILS - MECHANICAL	
08-ELECTRICAL		
E00-00	SYMBOLS AND ABBREVIATIONS	
E00-01	SPECIFICATIONS	
E10-00	OVERALL PHASING PLAN	
E20-10	PHASE 2 - OVERALL DEMOLITION FLOOR PLAN - LEVEL 01	
E20-11	PHASE 2 - LIGHTING DEMOLITION PLAN - LEVEL 01	
E20-12	PHASE 2 - POWER DEMOLITION PLAN - LEVEL 01	
E21-10	PHASE 2 - OVERALL FLOOR PLAN - LEVEL 01	
E21-11	PHASE 2 - LIGHTING RCP - LEVEL 01	
E21-12	PHASE 2 - POWER PLAN - LEVEL 01	
E50-00	ONE-LINE DIAGRAM - EXISTING 12.47KV	
E50-01	ONE-LINE DIAGRAM - EXISTING ESSENTIAL SYSTEM & FACILITY	
E50-03.2	PHASE 2 - ONE-LINE DIAGRAM - D & T WING	
E50-04.2	PHASE 2 - ONE-LINE DIAGRAM - NORTH CENTRAL & SOUTH WINGS	
E50-07	EXISTING CAMPUS ONE-LINE FEEDER SCHEDULE	
E80-02	PHASE 2 - EQUIPMENT COORDINATION SCHEDULES	
E80-04	PHASE 2 - PANEL SCHEDULES - PHASE 2	
09-PLUMBING		
TP0-01	SCHEDULES - PLUMBING	
TP0-03	SCHEDULES - PLUMBING	
DP2-00	LEVEL 01 DEMOLITION UNDERGROUND OVERALL PLAN - PLUMBING	
DP2-00C	LEVEL 01 DEMOLITION UNDERGROUND PLAN - PLUMBING - AREA C	
DP2-00D	LEVEL 01 DEMOLITION UNDERGROUND PLAN - PLUMBING - AREA D	
DP2-01	LEVEL 01 DEMOLITION OVERALL FLOOR PLAN - PLUMBING	
DP2-01C	LEVEL 01 DEMOLITION FLOOR PLAN - PHASE 2 AREA C - PLUMBING	
DP2-01D	LEVEL 01 DEMOLITION FLOOR PLAN - PHASE 2 AREA D - PLUMBING	
TP2-00	LEVEL 01 OVERALL UNDERGROUND PLAN - PLUMBING	
TP2-00C	LEVEL 01 UNDERGROUND PLAN - PHASE 2 AREA C - PLUMBING	
TP2-00D	LEVEL 01 UNDERGROUND PLAN - PHASE 2 AREA D - PLUMBING	
TP2-01	LEVEL 01 OVERALL FLOOR PLAN - PLUMBING	
TP2-01C	LEVEL 01 FLOOR PLAN - PHASE 2 AREA C - PLUMBING	
TP2-01D	LEVEL 01 FLOOR PLAN - PHASE 2 AREA D - PLUMBING	
TP4-01A	DOMESTIC WATER RISER	
TP4-01B	DOMESTIC WATER RISER	
TP4-02B	WASTE VENT - GREASE RISER	
TP4-03B	NATURAL GAS RISER	
PS-01	PLUMBING DETAILS	

FS01-D-2

OVERALL MAP

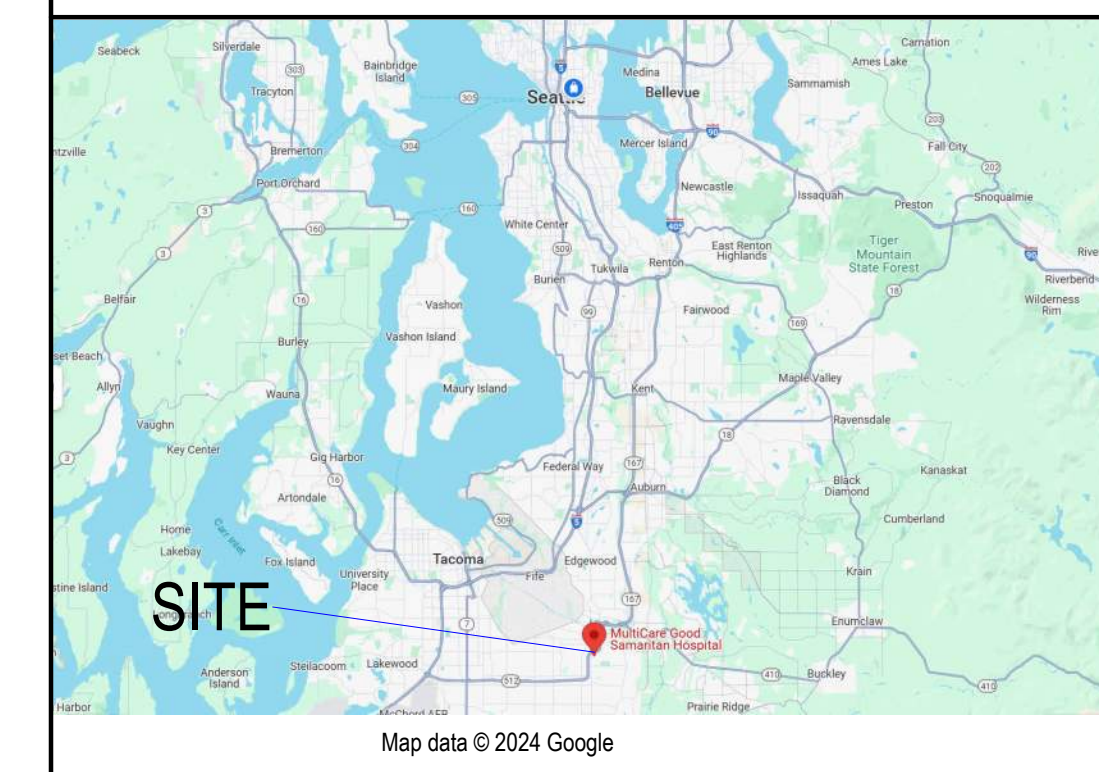

VICINITY MAP

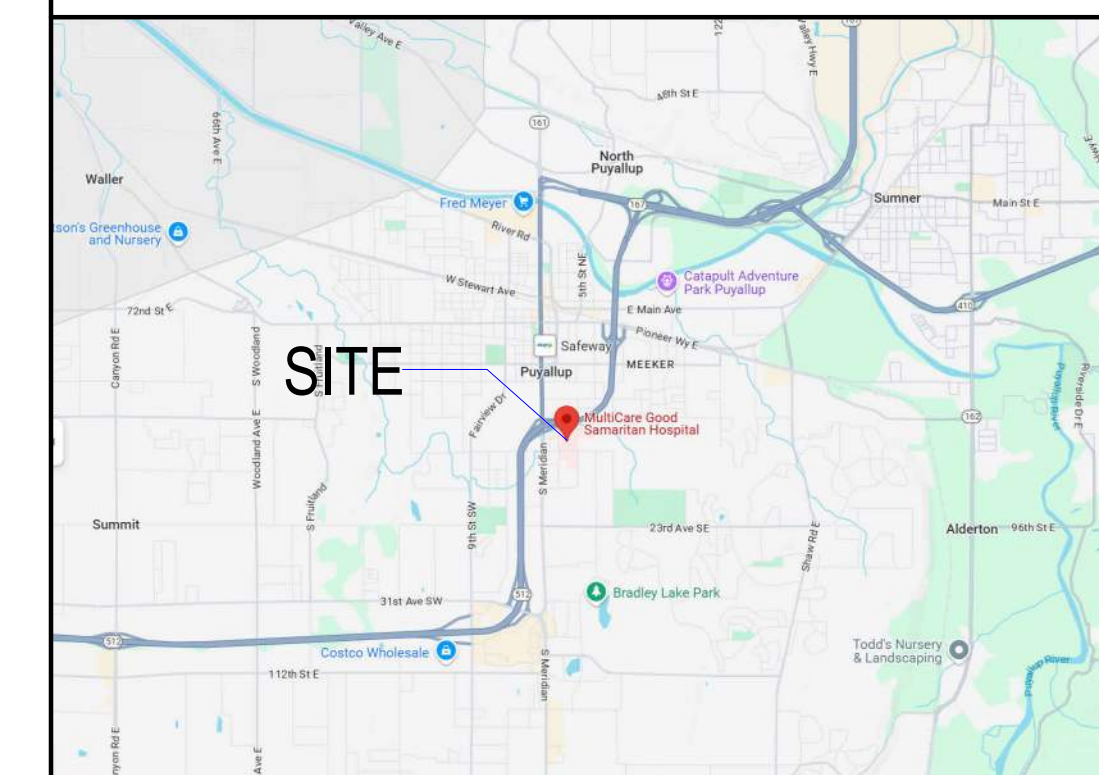

SITE MAP

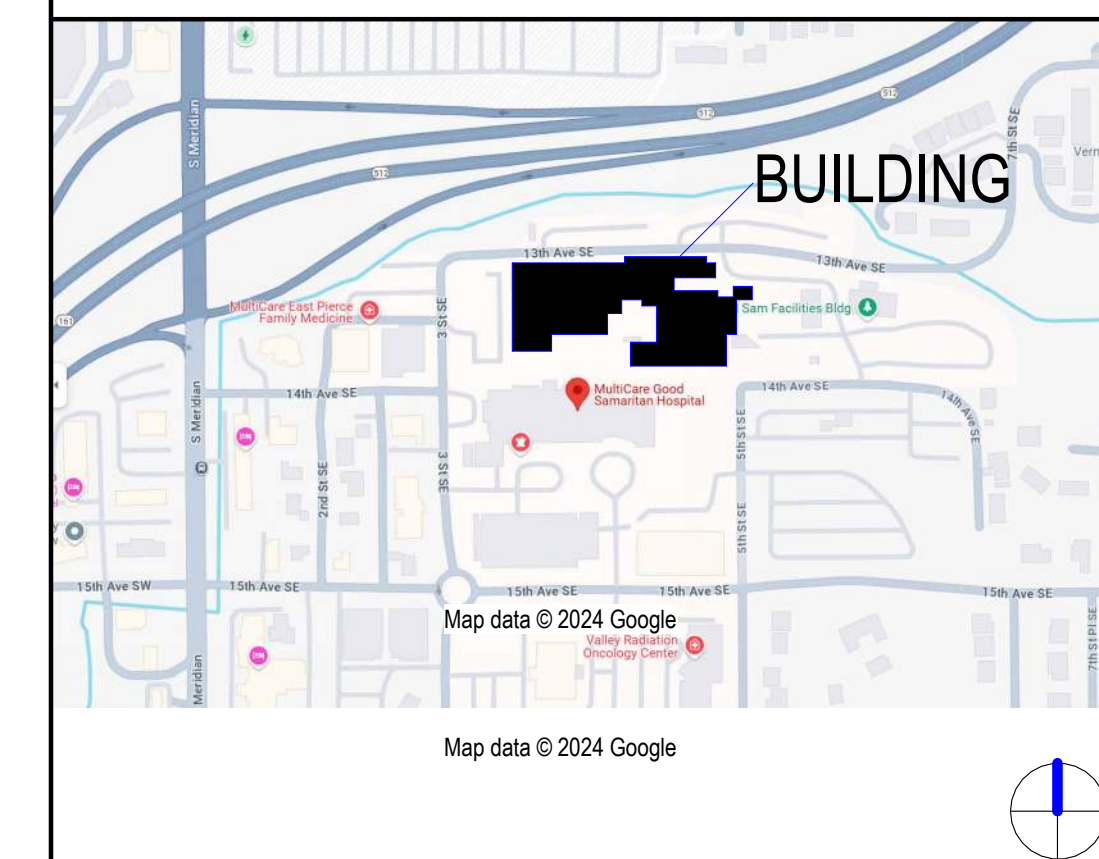

PROJECT INFORMATION

PROJECT DESCRIPTION
THIS TENANT IMPROVEMENT ON LEVEL 1 OF THE GOOD SAMARITAN HOSPITAL CAMPUS WILL EXPAND THE EXISTING NUTRITION DEPARTMENT IN ORDER TO SUPPORT THE FUTURE PATIENT CARE TOWER EXPANSION (WA DOH CERTIFICATE OF NEED 1980). PROJECT WILL BE REVIEWED BY WA DOH UNDER CSD #1682265. THIS PROJECT WILL BE CONSTRUCTED IN MULTIPLE PHASES IN ORDER TO MAINTAIN FOOD SERVICE AND DINING OPERATIONS ACROSS THE HOSPITAL.

PHASING SCOPE AND PURPOSE
PHASE 0 CONSISTS OF CONSTRUCTING A TEMPORARY DRY GOODS STORAGE AREA IN A PORTION OF THE EXISTING CAFETERIA SPACE. THE EXISTING CAFE IS CURRENTLY AN ACCESSORY SPACE TO THE EXISTING B OCCUPANCY CLASSIFICATION WHICH IS SEPARATED FROM THE ADJOINING I-2 CONDITION 2 HOSPITAL BY A GROUP FIRE BARRIER. THE TEMPORARY STORAGE SPACE WOULD BE CONSIDERED AN S-2 OCCUPANCY CLASSIFICATION AND ALSO AN ACCESSORY SPACE TO THE MAIN B OCCUPANCY. ADDITIONAL WORK IN PHASE 0 IS LIMITED TO MINOR CONSTRUCTION TO THE EXISTING LINEN ROOM, CONDENSATE RECEIVER TANK AND SMALL STORAGE ROOM.

THE SCOPE OF WORK IN PHASE 1 CREATES:

- NEW DRY STORAGE SPACE
- WALK-IN COOLERS
- WALK-IN FREEZERS
- WAREWASH SPACE
- FOOD PRODUCTION AND TEMPORARY TRAY MAKEUP AREAS
- ENVIRONMENTAL SERVICES DEPARTMENT STAFF BREAK ROOM AND OFFICES
- NUTRITION DEPARTMENT OFFICES
- REVISED PALLIATIVE CARE AND SECURITY OFFICES ON LEVEL 2 (DUE TO NEW DUCTWORK)

THE SCOPE OF WORK IN PHASE 2 CREATES:

- PERMANENT TRAY MAKE UP AREAS
- FOUR COOKING PODS
- TWO KITCHEN SUPERVISOR OFFICES
- ADDITIONAL STORAGE SPACE FOR ENVIRONMENTAL SERVICES DEPARTMENT

THROUGHOUT ALL PHASES, SCOPE ALSO INCLUDES NEW INFRASTRUCTURE NEEDED TO SUPPORT THIS ADDED CAPACITY.

ACCESS PATHS FOR HOSPITAL STAFF WILL BE MAINTAINED FOR THE DURATION OF CONSTRUCTION. REFER TO PROJECT DESCRIPTION ON G00-00 FOR ADDITIONAL INFORMATION ON PHASES.

APPLICABLE CODES

PIERCE COUNTY:

CITY OF PUYALLUP:

- 2021 INTERNATIONAL BUILDING CODE (IBC)
- 2021 INTERNATIONAL MECHANICAL CODE (IMC)
- 2021 FUEL GAS CODE
- 2021 UNIFORM PLUMBING CODE (UPC) WITH WA STATE AMENDMENTS
- 2021 INTERNATIONAL FIRE CODE (IFC)
- 2021 WASHINGTON STATE ENERGY CODES
- 2023 NFPA 70 NATIONAL ELECTRICAL CODE
- 2017 ASHRAE 90.1 ACCESSIBLE AND USABLE BUILDINGS AND FACILITIES

STATE OF WASHINGTON:

- 2022 FGI GUIDELINES FOR DESIGN AND CONSTRUCTION - HOSPITALS

FEDERAL:

- 2012 NFPA 101 - LIFE SAFETY CODE

OCCUPANCY CLASSIFICATION

- B OCCUPANCY - BUSINESS
- I-2 CONDITION 2 OCCUPANCY - INSTITUTIONAL

CONSTRUCTION TYPE

TYPE 1A

FIRE RESISTANCE RATINGS (IN HOURS)

PRIMARY STRUCTURAL FRAME	3
BEARING WALLS (EXTERIOR)	3
BEARING WALLS (INTERIOR)	3
NONBEARING WALLS (EXTERIOR)	0
FLOOR CONSTRUCTION	2
ROOF CONSTRUCTION	1.5

PARCEL NUMBER: 9810000016

WA DEPT. OF HEALTH CRS NUMBER: 61682265

CITY OF PUYALLUP PERMIT NUMBERS: Phase 0 PRCT120250558
Phase 1 PRCT120250548
Phase 2 PRCT120251049

SPECIAL INSPECTIONS
THE FOLLOWING SPECIAL INSPECTIONS ARE REQUIRED FOR THIS PROJECT:

- FIRE-RESISTANT PENETRATIONS & JOINT MATERIALS
- NON-STRUCTURAL STEEL CONSTRUCTION

DEFERRED SUBMITTALS
THE FOLLOWING SCOPES WILL BE SUBMITTED FOR A/R REVIEW AS DEFERRED SUBMITTALS:

- FIRE ALARM SYSTEMS (OVERALL AND PER PHASE)
- FIRE SPRINKLER SYSTEM (OVERALL AND PER PHASE)
- KITCHEN HOOD SUPPRESSION SYSTEMS

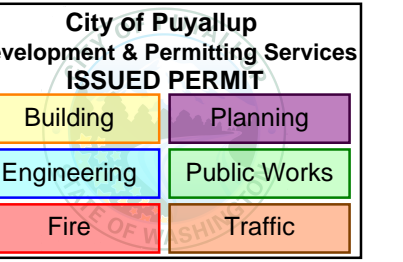

MultiCare Good Samaritan Hospital Kitchen
401 15th Ave SE,
Puyallup,
WA 98372



MULTICARE

KEY PLAN

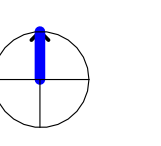
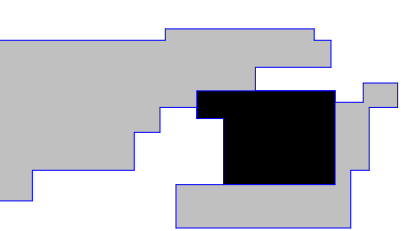

ISSUE CHART

B	PERMIT CORRECTIONS	11.14.2025
ISSUE	ISSUE	DATE
Job Number	162433.000	
TITLE		

COVER

SHEET NUMBER

G00-00

CONSULTANTS

- FOOD SERVICE**
INMAN FOOD SERVICES
3807 Charlotte Avenue,
Nashville, Tennessee 37209
- CIVIL**
AHLB
1200 6th Ave #1620, Seattle, WA 98101
- STRUCTURAL**
PCS
1011 Western Avenue, Suite #10
Seattle, WA 98104
- CONTRACTOR**
ABBOTT CONSTRUCTION
3408 1st Ave S,
Seattle, WA 98134
- PLUMBING**
MACDONALD MILLER
1004 Madison St,
Seattle, WA 98104
- MECHANICAL**
MACDONALD MILLER
1004 Madison St,
Seattle, WA 98104
- ELECTRICAL**
EBD SERVICES
14900 Interurban Ave S, #143
Seattle, WA 98148
- PROJECT MGR**
TURNER & TOWNSEND
920 Fifth Avenue, Seattle, WA, 98104

**CODE COMPLIANCE PLAN
GENERAL NOTES**

- ALL WORK IS TO BE DONE IN ACCORDANCE WITH APPLICABLE CODES.
- FINAL LOCATIONS OF ALL LIFE SAFETY DEVICES AND FIXTURES ARE SUBJECT TO APPROVAL BY THE AUTHORITY HAVING JURISDICTION.

**EGRESS
COMPONENTS**

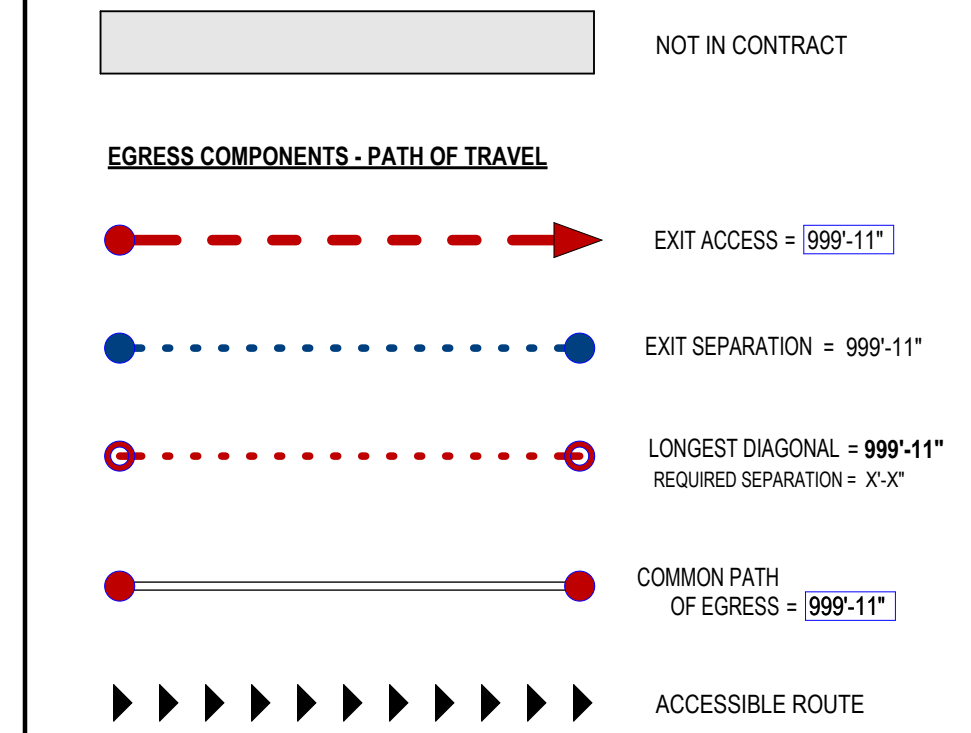

- FIRE EXTINGUISHER & CABINET (HALFTONE IF EXISTING)
- FIRE EXTINGUISHER (HALFTONE IF EXISTING)
- FIRE EXTINGUISHER & CABINET SURFACE MOUNTED (HALFTONE IF EXISTING)
- EXIT SIGN (UTILIZE SALVAGED EXISTING EXIT SIGNAGE WHERE POSSIBLE)

- CARD READER
- ELECTROMAGNETIC LOCK
- DELAYED EGRESS
- PUSH BUTTON
- REQUEST TO EXIT SENSOR

X 3		# OF IDENTICAL ITEMS TAGGED - OPTIONAL EGRESS COMPONENT AND OPTIONAL GROUP	
EXIT A	STAR A	ACTUAL WIDTH PROVIDED	OCCUPANT LOAD
96' ACT	48' ACT	276 OCC	120 OCC
96'-2" REQ	48'-1" REQ		120 OCC

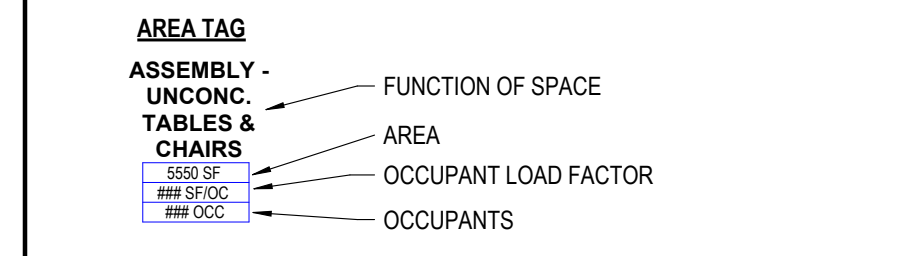

LEGEND

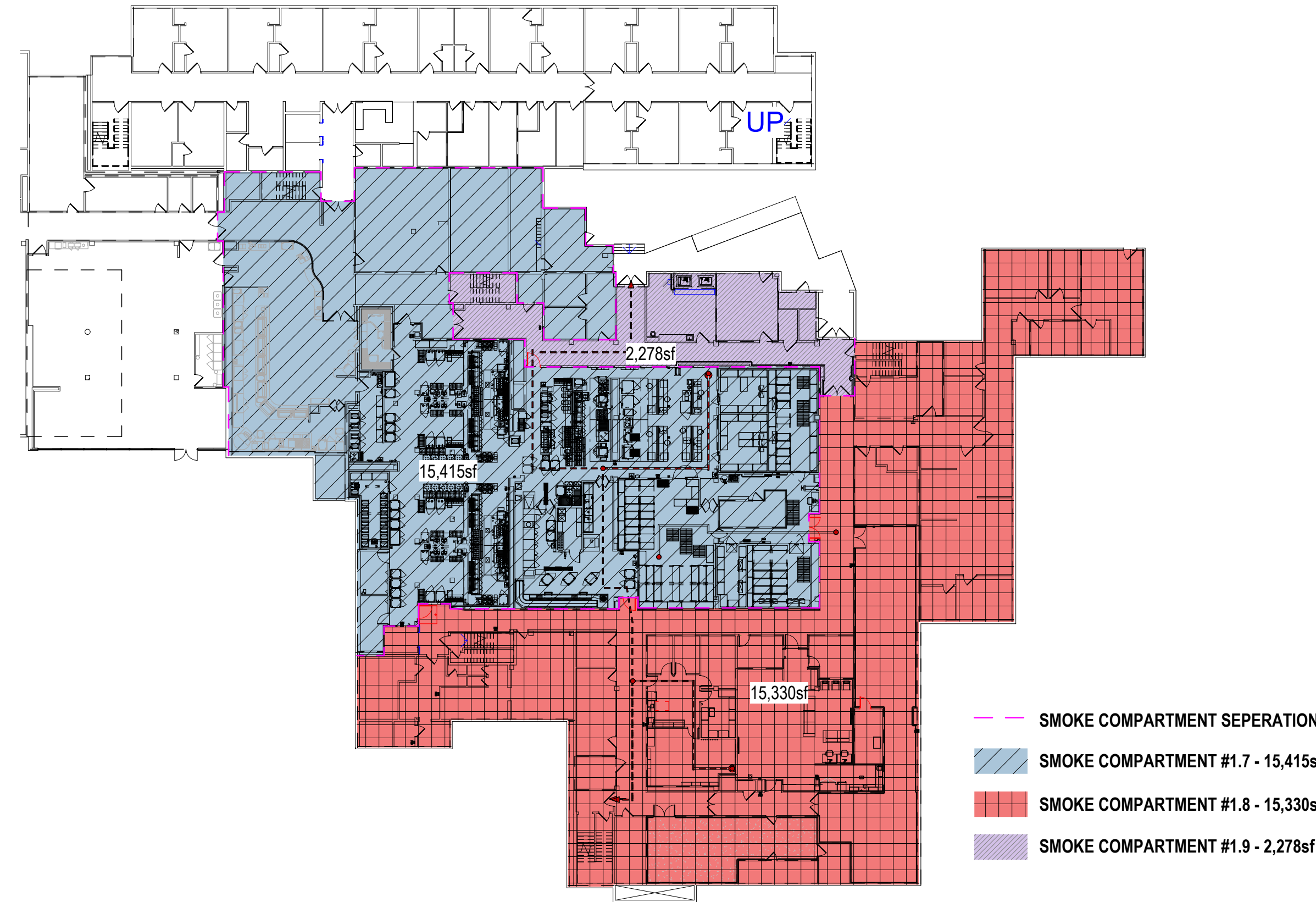
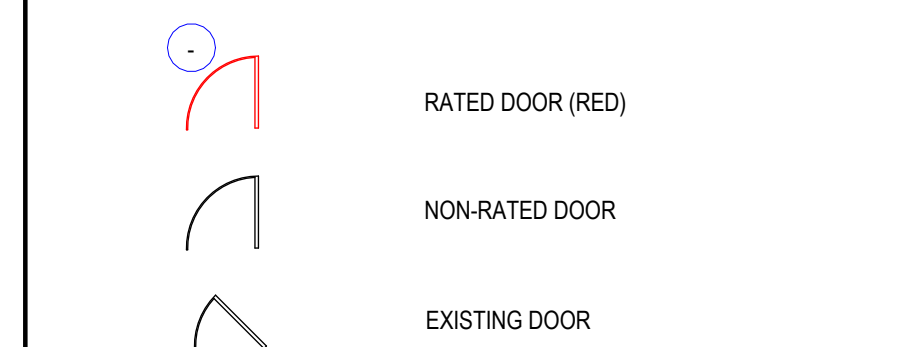

2 LEVEL 01 SMOKE COMPARTMENT DIAGRAM
SCALE 1" = 30'-0"

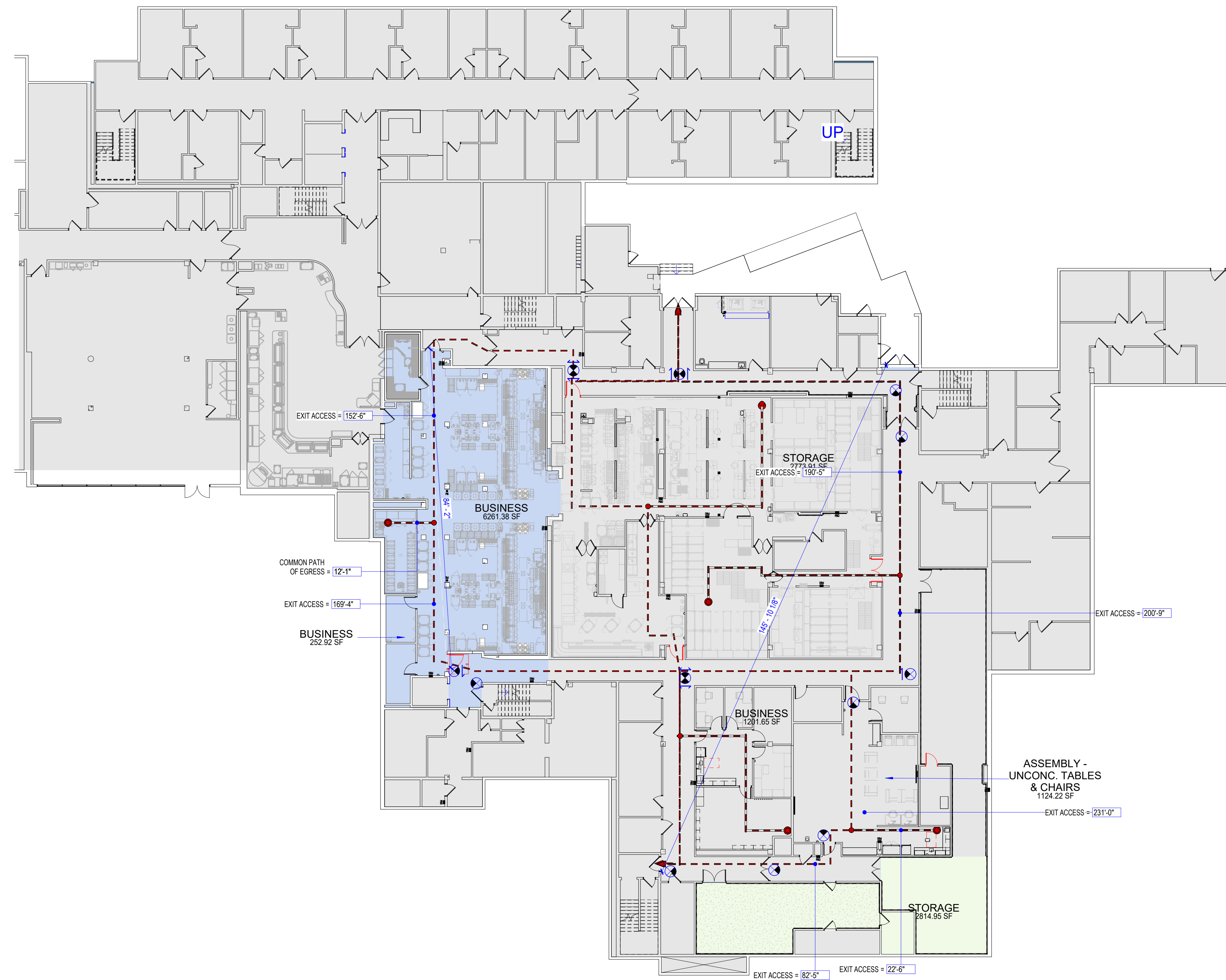

1 LEVEL 01 - OCCUPANCY DIAGRAM - PHASE 2
SCALE 1/16" = 1'-0"

PRIMARY USE CLASSIFICATION BY LEVEL

USE CLASSIFICATION	AREA	% OF LEVEL
LEVEL 01		
A-2	1,124 SF	3%
B	20,242 SF	46%
I-2-1	9,770 SF	22%
S-1	8,854 SF	20%
S-2	4,048 SF	9%
LEVEL 01: 21	44,038 SF	

OCCUPANT LOAD CALCULATIONS

NAME	AREA (SF)	OCC LOAD FACTOR	OCC LOAD
ASSEMBLY - UNCONC. TABLES & CHAIRS	1,124	15.00 SF	75
BUSINESS	20,077	150.00 SF	55
ELECTRICAL	164	300.00 SF	1
INPATIENT	9,770	240.00 SF	42
STORAGE	12,802	300.00 SF	51
Grand Total	44,038		224

- NOTES:**
- S-1 OCCUPANCIES ARE EXISTING HAZARDOUS STORAGE AREAS WITH 1-HOUR FIRE BARRIERS - THESE AREAS ARE NOT IN THE SCOPE OF THIS PROJECT.
 - I-2 OCCUPANCY IS OUT OF SCOPE OF THIS PROJECT - SQUARE FOOTAGE AND OCCUPANT LOADS ARE BASED UPON EXISTING LIFE SAFETY DOCUMENTS FROM PREVIOUS PROJECTS.
 - COMBINED A-2 OCCUPANCIES ARE ACCESSORY USE OCCUPANCIES TO THE MAIN B OCCUPANCY.

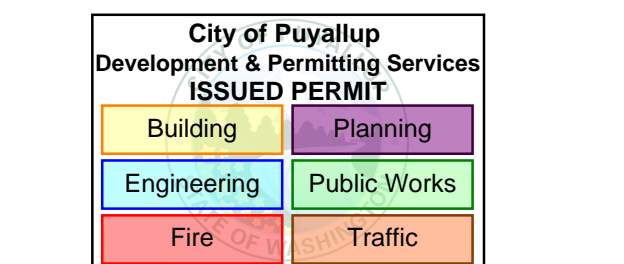

MultiCare Good Samaritan Hospital Kitchen
401 15th Ave SE,
Puyallup, WA 98372



MULTICARE

KEY PLAN

ISSUE CHART

B	PERMIT CORRECTIONS	DATE
1		11/14/2025

Job Number 162433 000

**CODE COMPLIANCE
EGRESS PLAN - PHASE 2**

SHEET NUMBER

G01-01

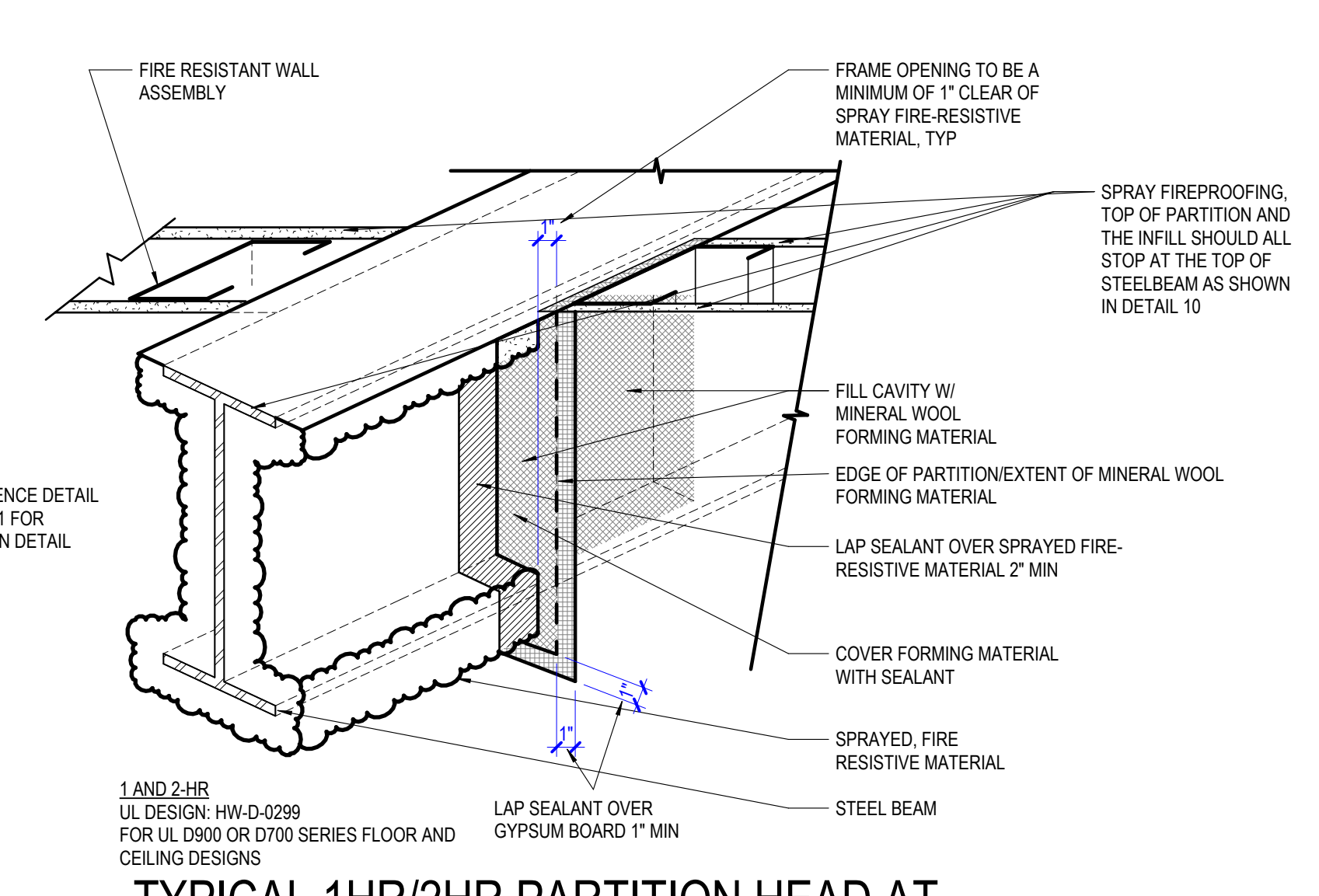

13 TYPICAL 1HR/2HR PARTITION HEAD AT STEEL BEAM INTERSECTION
SCALE 1 1/2" = 1'-0"

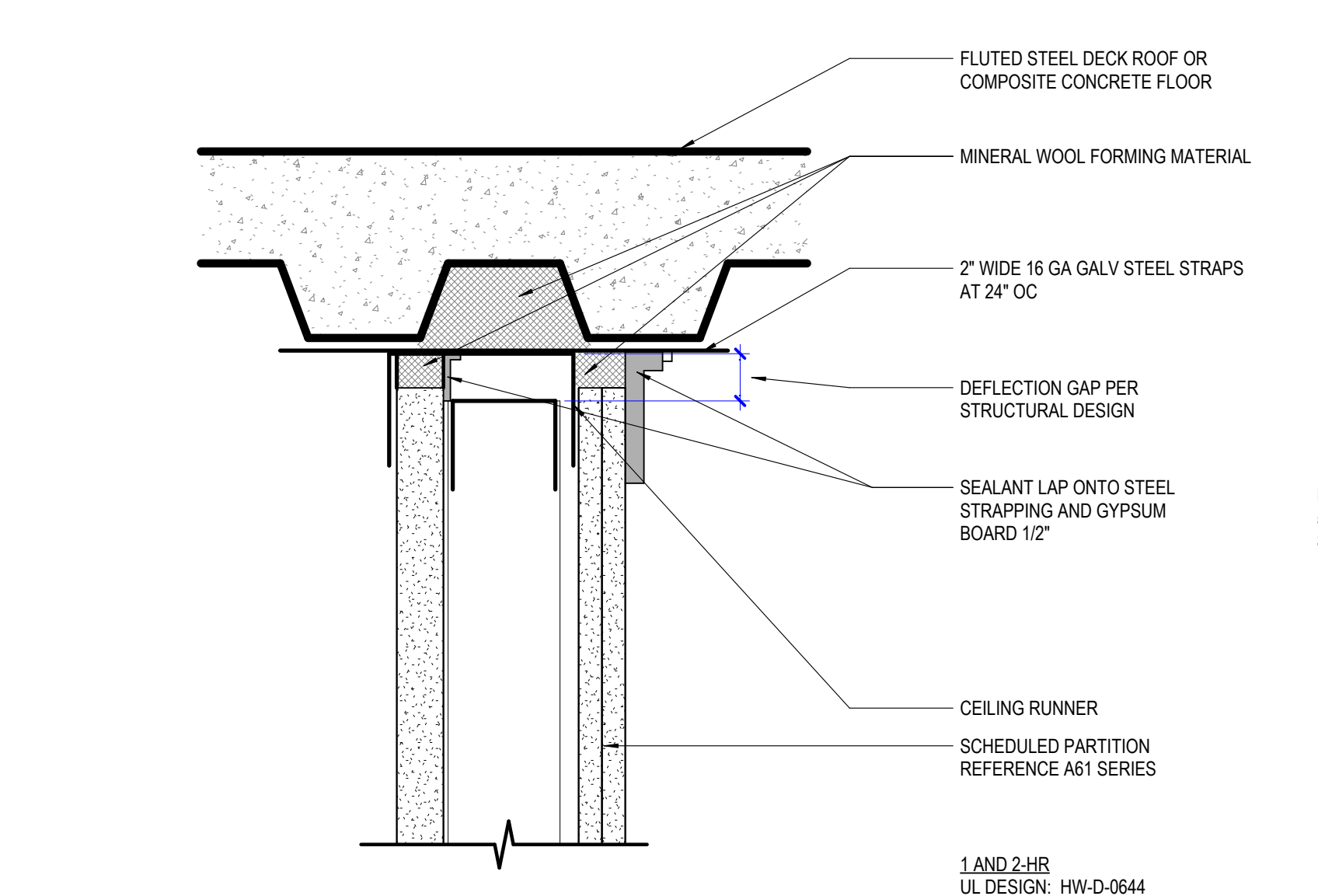

14 TYPICAL 1HR/2HR SHAFT WALL HEAD
SCALE 3" = 1'-0" | METAL DECK PARALLEL TO PARTITION

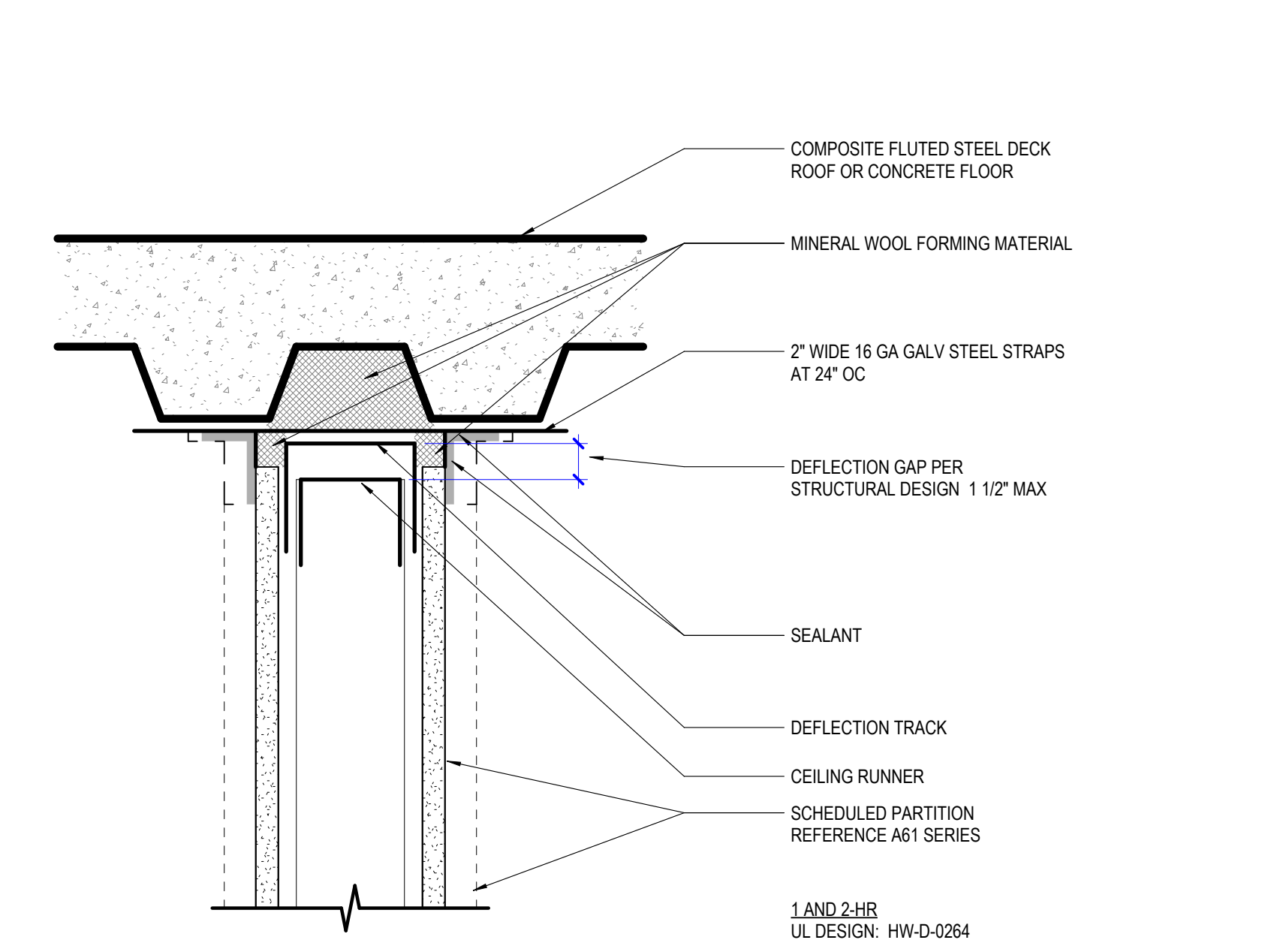

9 TYPICAL 1HR/2HR PARTITION HEAD
SCALE 3" = 1'-0" | METAL DECK PARALLEL TO PARTITION

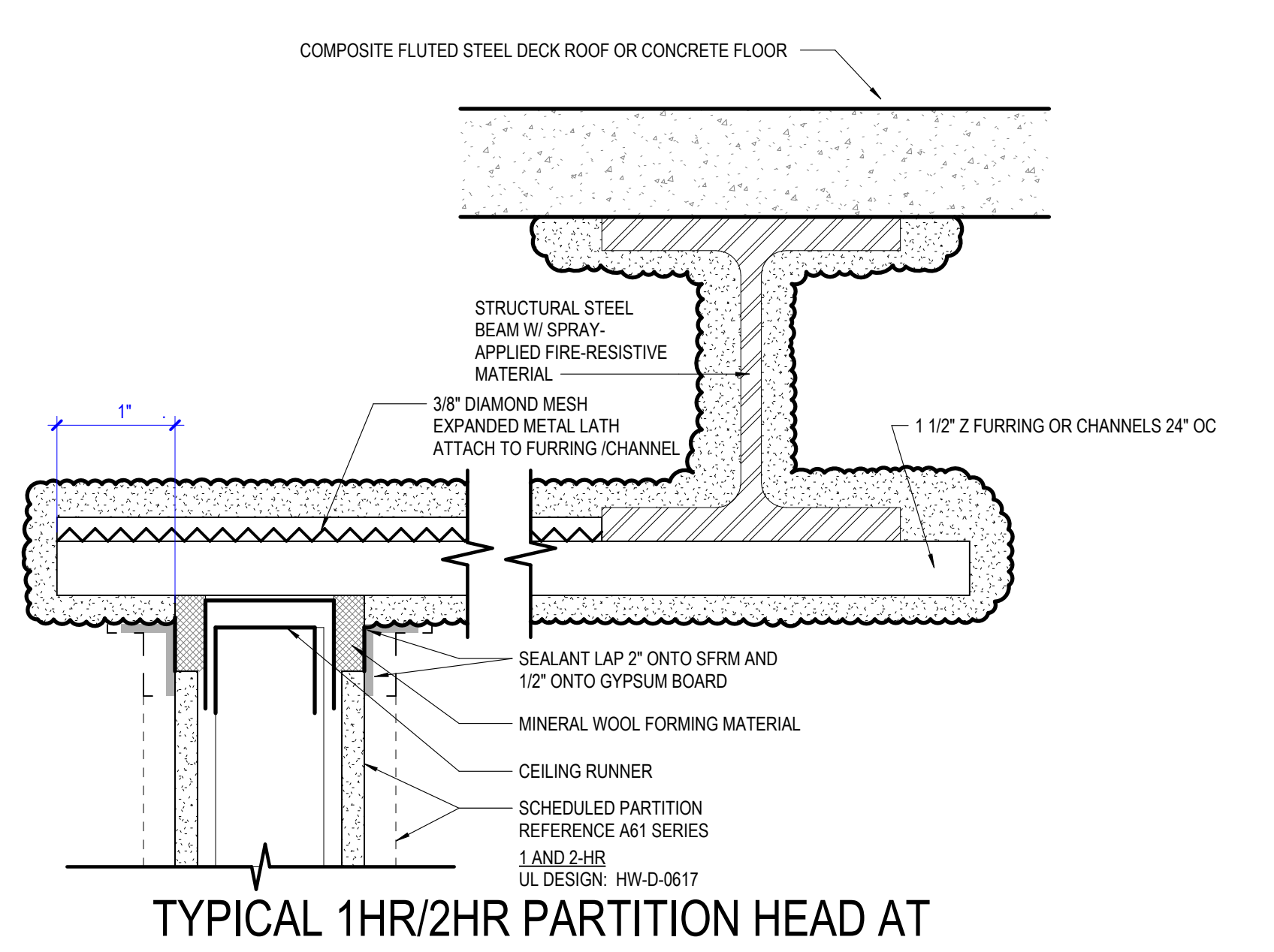

10 TYPICAL 1HR/2HR PARTITION HEAD AT STEEL BEAM
SCALE 3" = 1'-0" | PARTITION 8" MAX FROM BEAM FLANGE

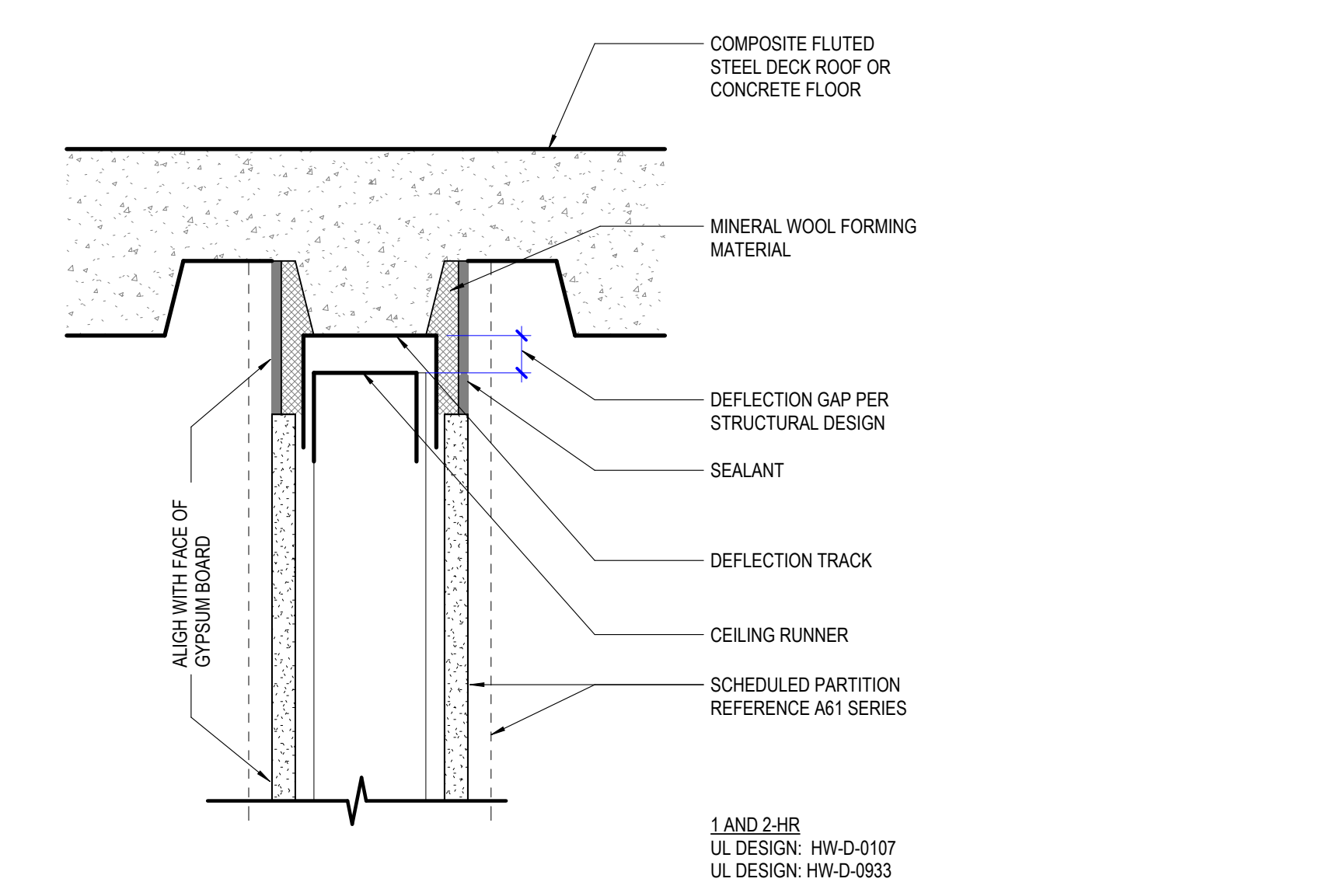

5 TYPICAL 1HR/2HR PARTITION HEAD
SCALE 3" = 1'-0" | METAL DECK PARALLEL TO PARTITION

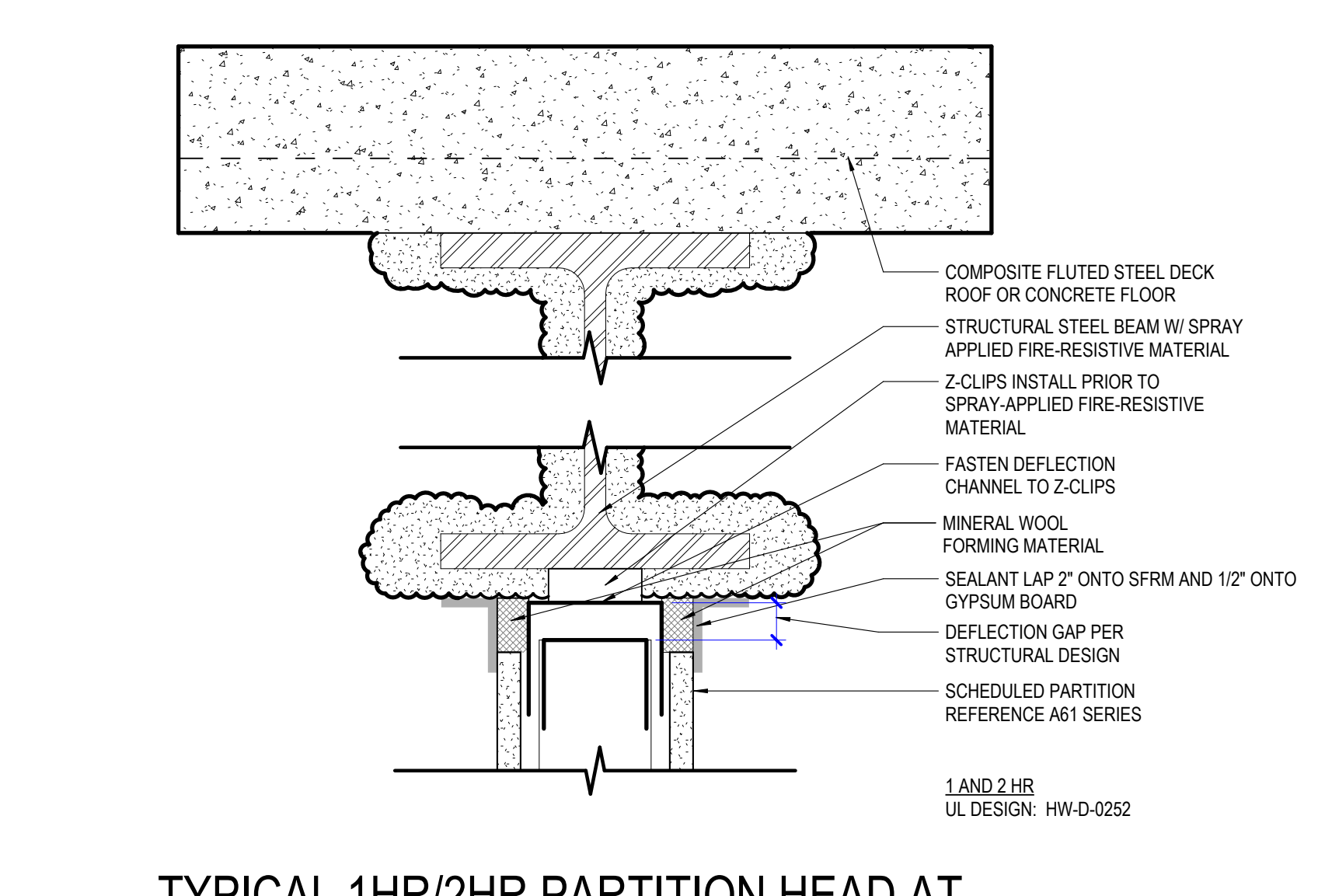

6 TYPICAL 1HR/2HR PARTITION HEAD AT STEEL BEAM
SCALE 3" = 1'-0" | WALL CENTERED ON STEEL BEAM

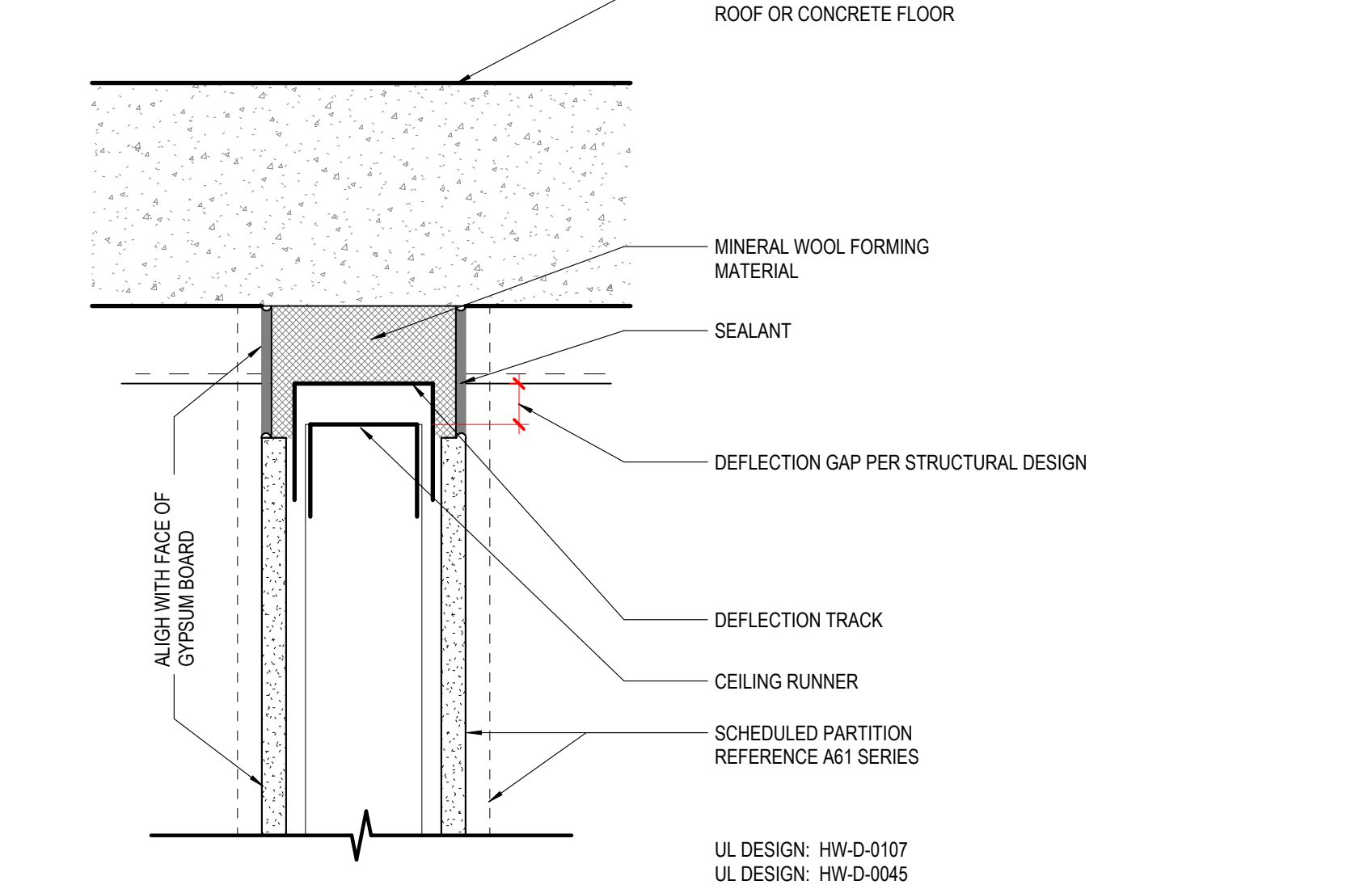

1 TYPICAL 1HR/2HR PARTITION HEAD
SCALE 3" = 1'-0" | METAL DECK PERPENDICULAR TO PARTITION

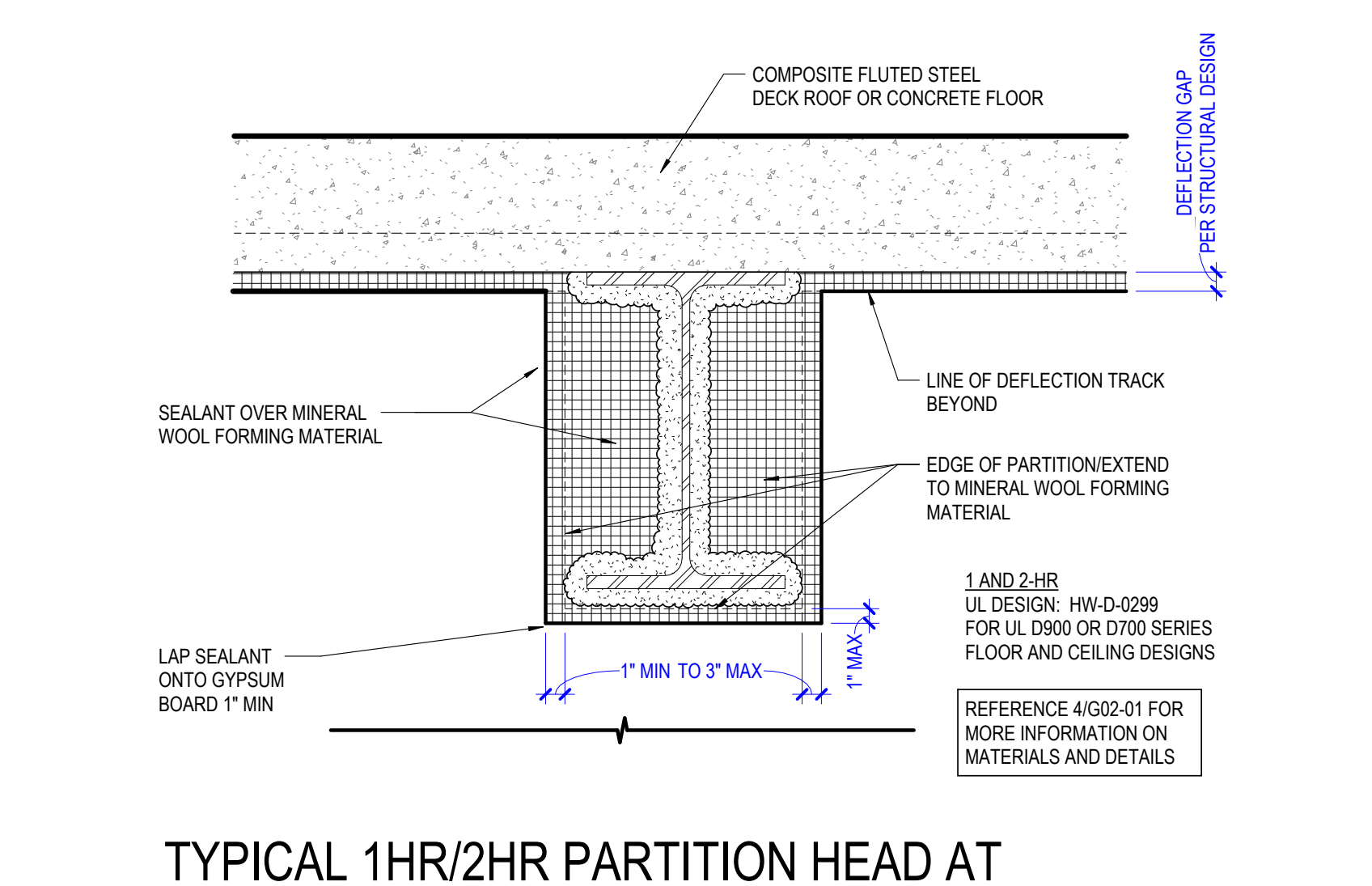

2 TYPICAL 1HR/2HR PARTITION HEAD AT STEEL BEAM INTERSECTION
SCALE 1 1/2" = 1'-0" | METAL DECK PERPENDICULAR TO PARTITION

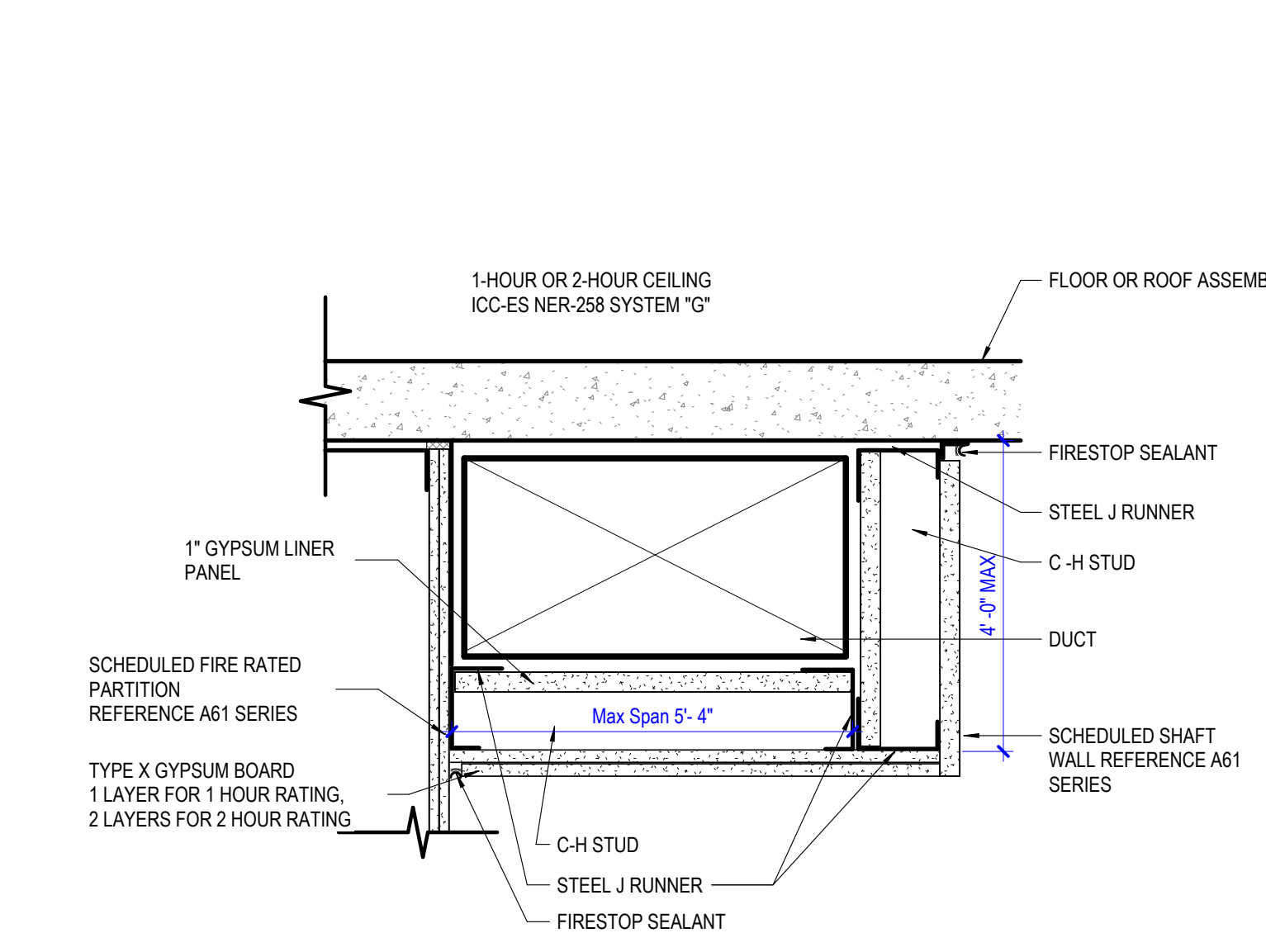

15 HORIZONTAL DUCT PROTECTION
SCALE 1 1/2" = 1'-0"

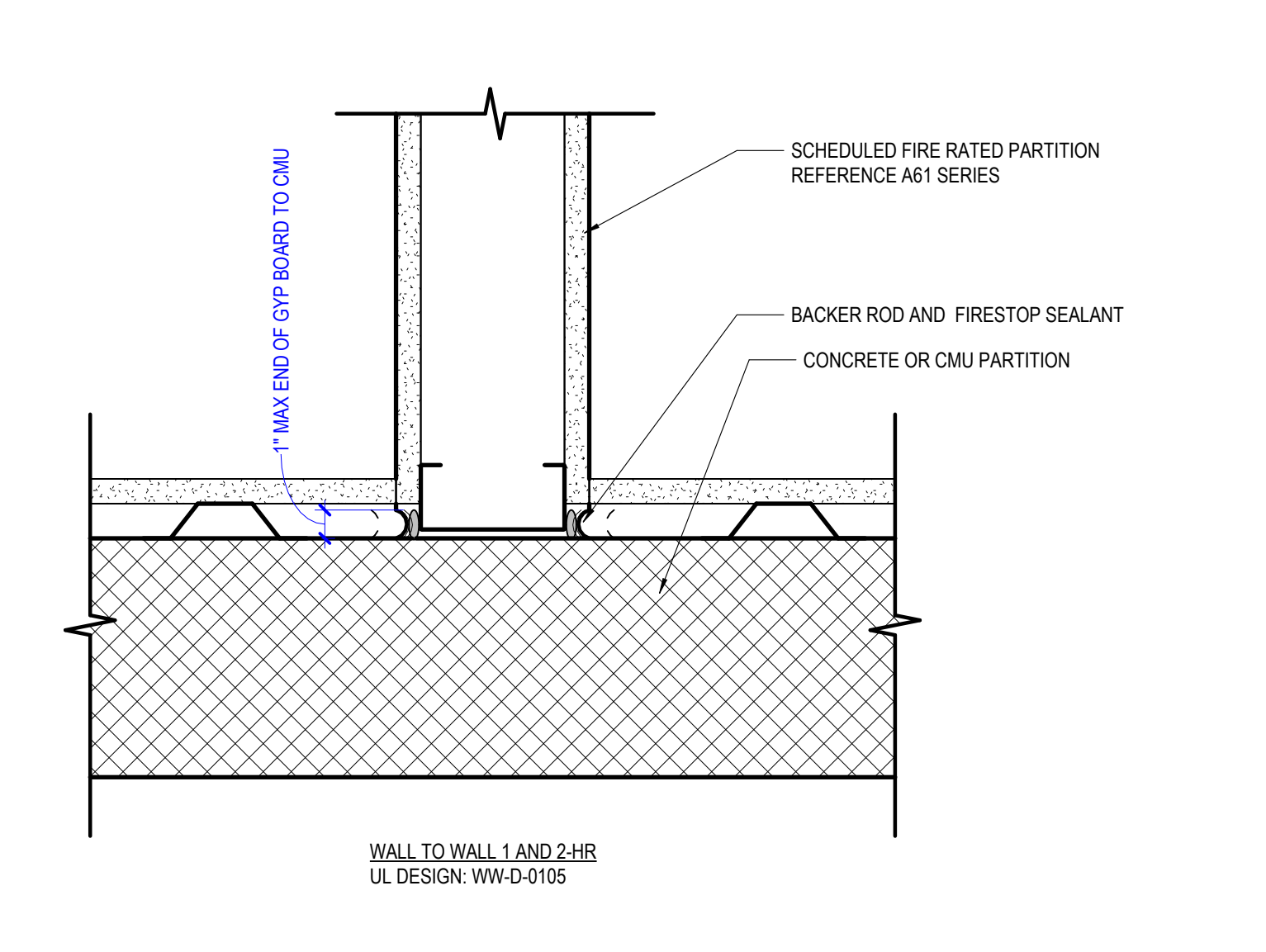

11 INTERSECTION OF RATED PARTITION AND CONCRETE OR CMU PARTITION
SCALE 3" = 1'-0"

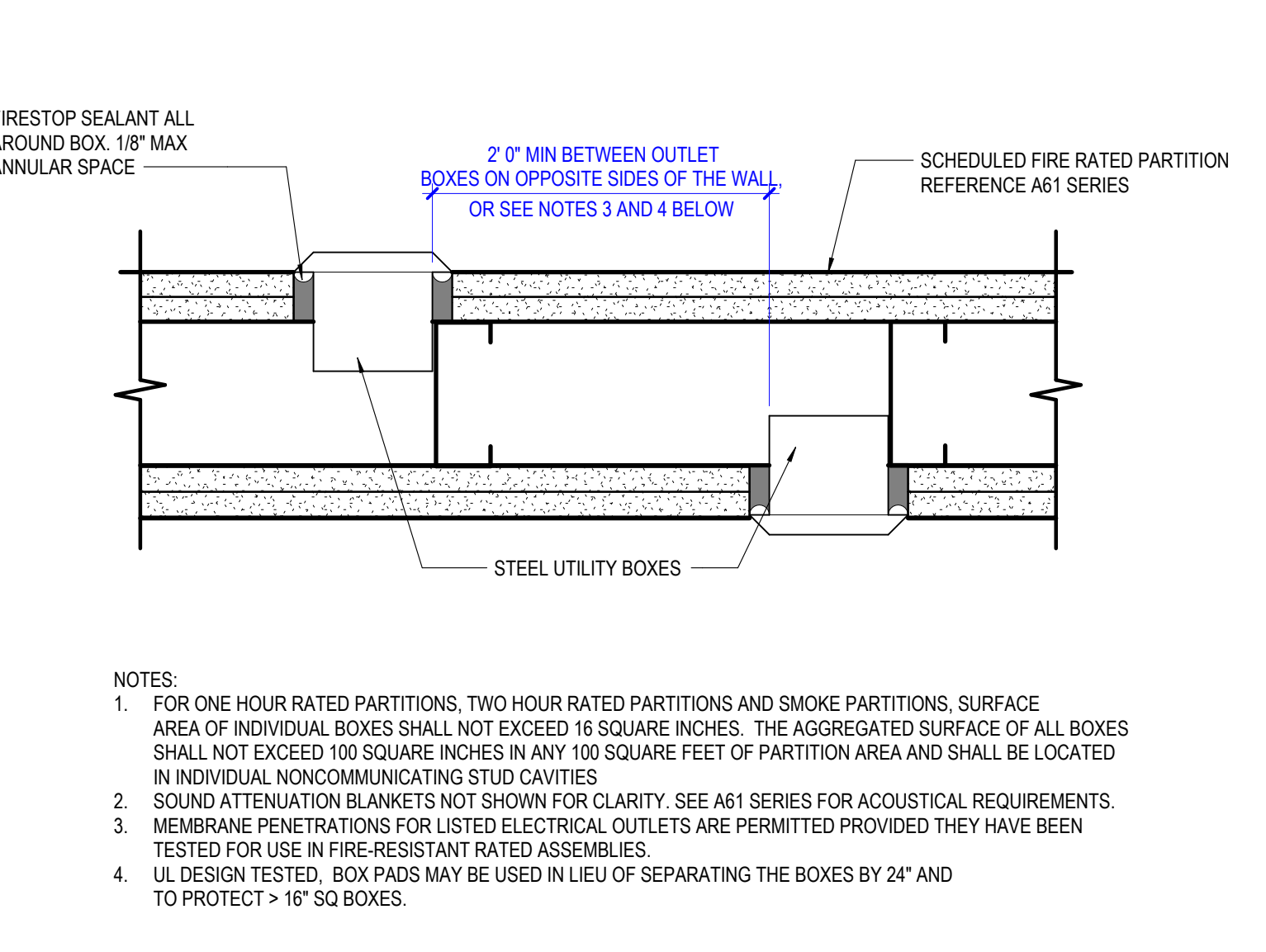

7 NON-LISTED UTILITY BOXES IN RATED PARTITIONS
SCALE 3" = 1'-0"

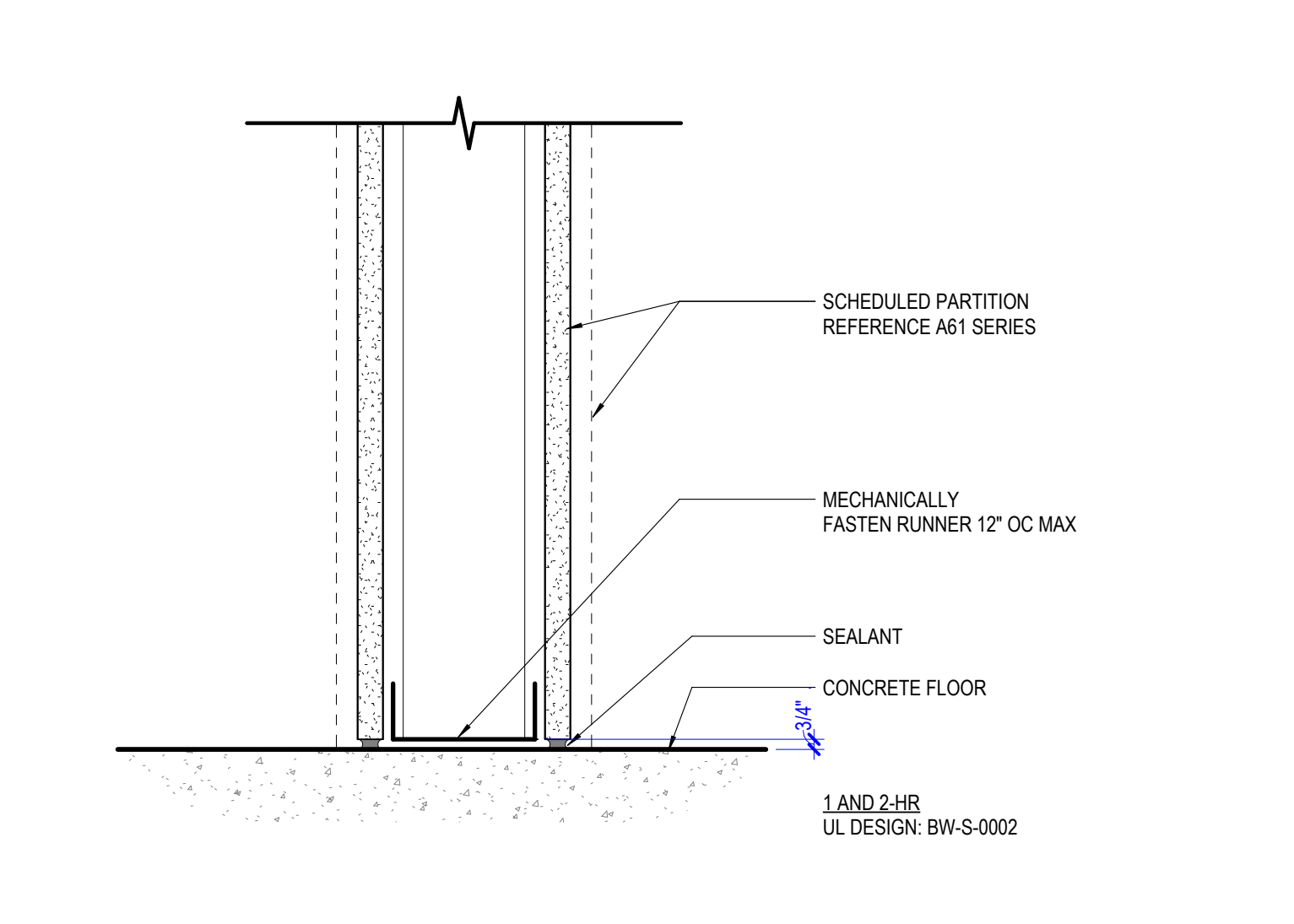

3 TYPICAL 1HR/2HR BASE OF PARTITION
SCALE 3" = 1'-0"

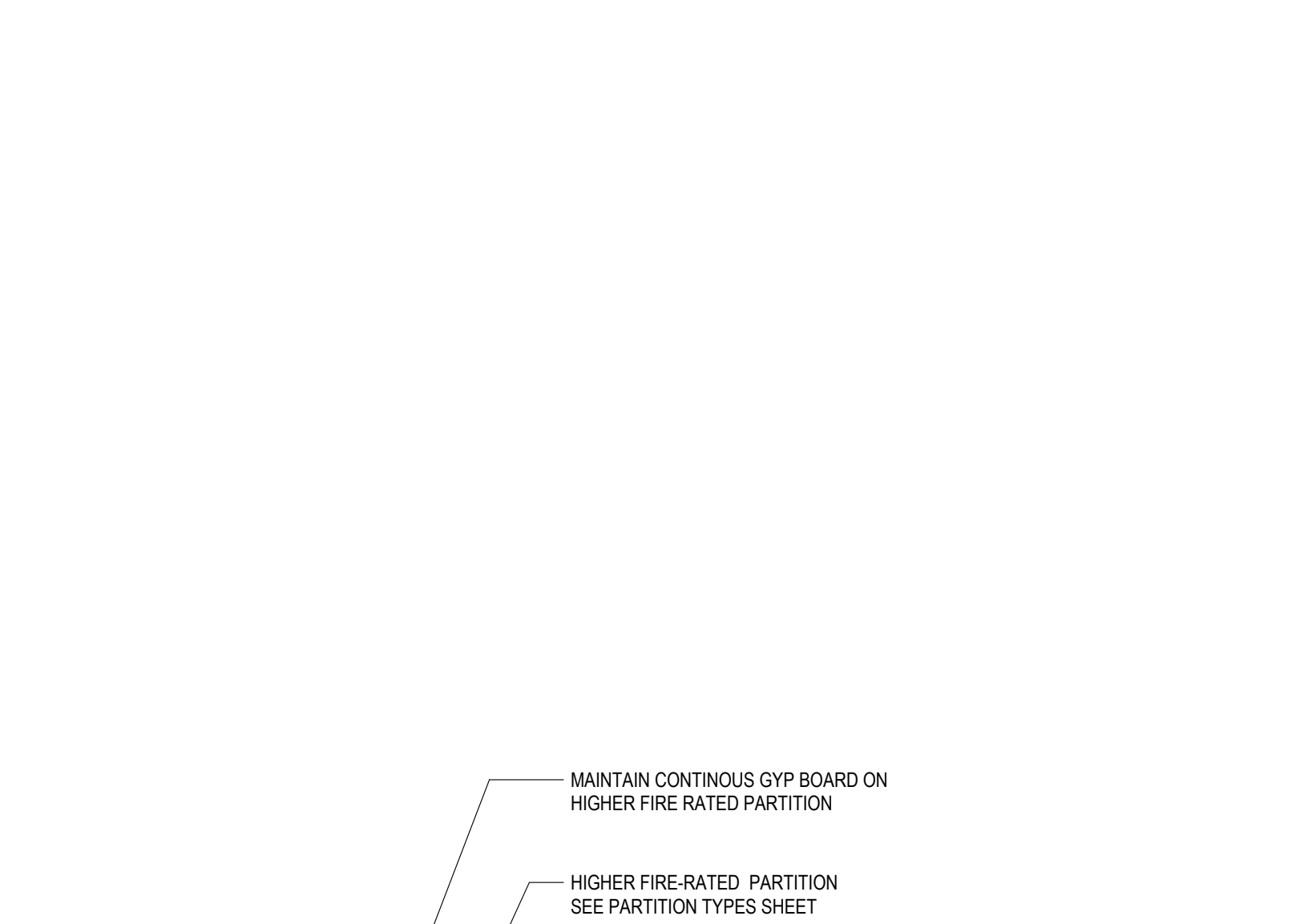

12 PARTITION PRIORITY DIGRAM
SCALE 1 1/2" = 1'-0"

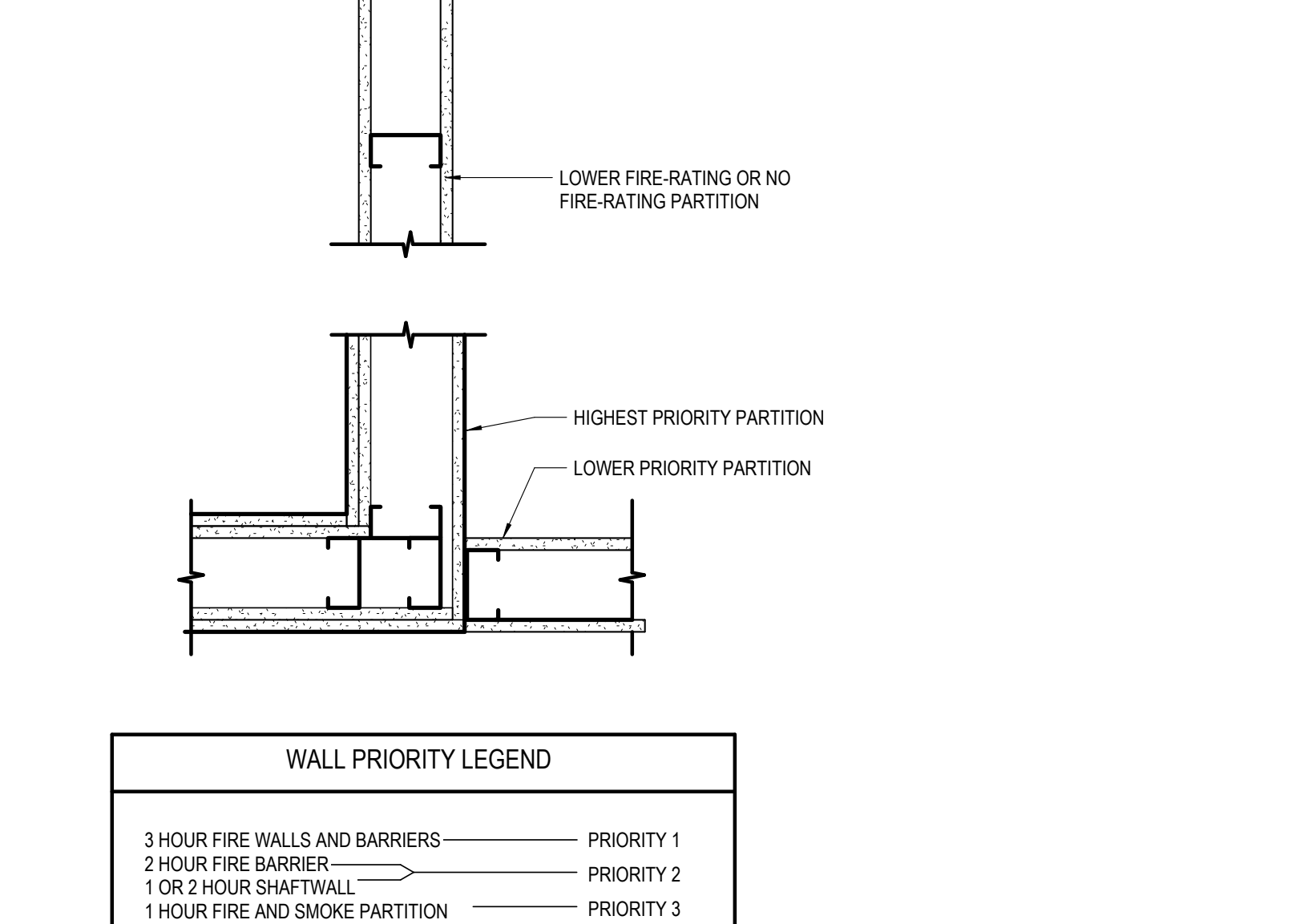

12 PARTITION PRIORITY DIGRAM
SCALE 1 1/2" = 1'-0"

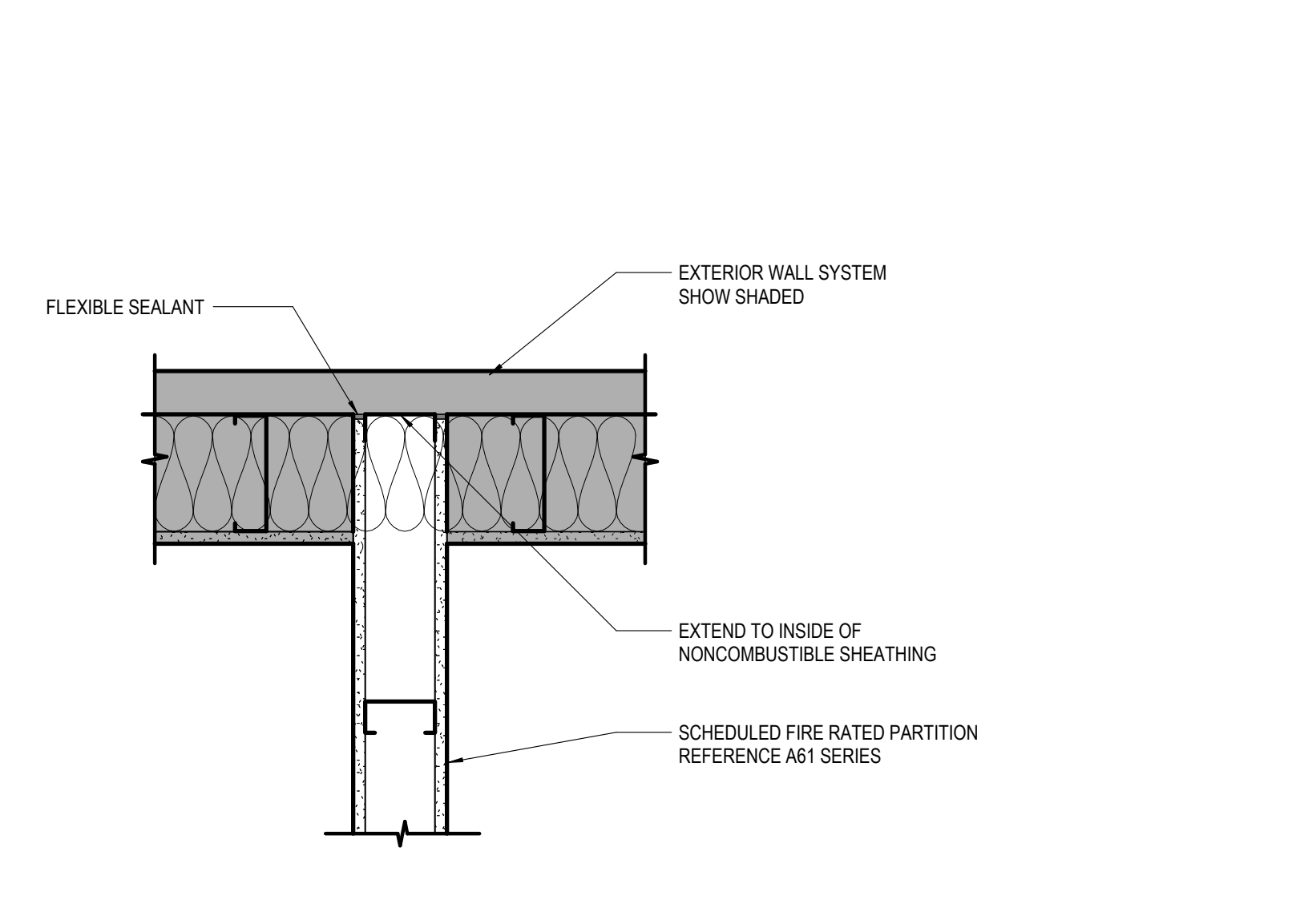

8 PARTITION PRIORITY @ EXTERIOR WALL
SCALE 1 1/2" = 1'-0"

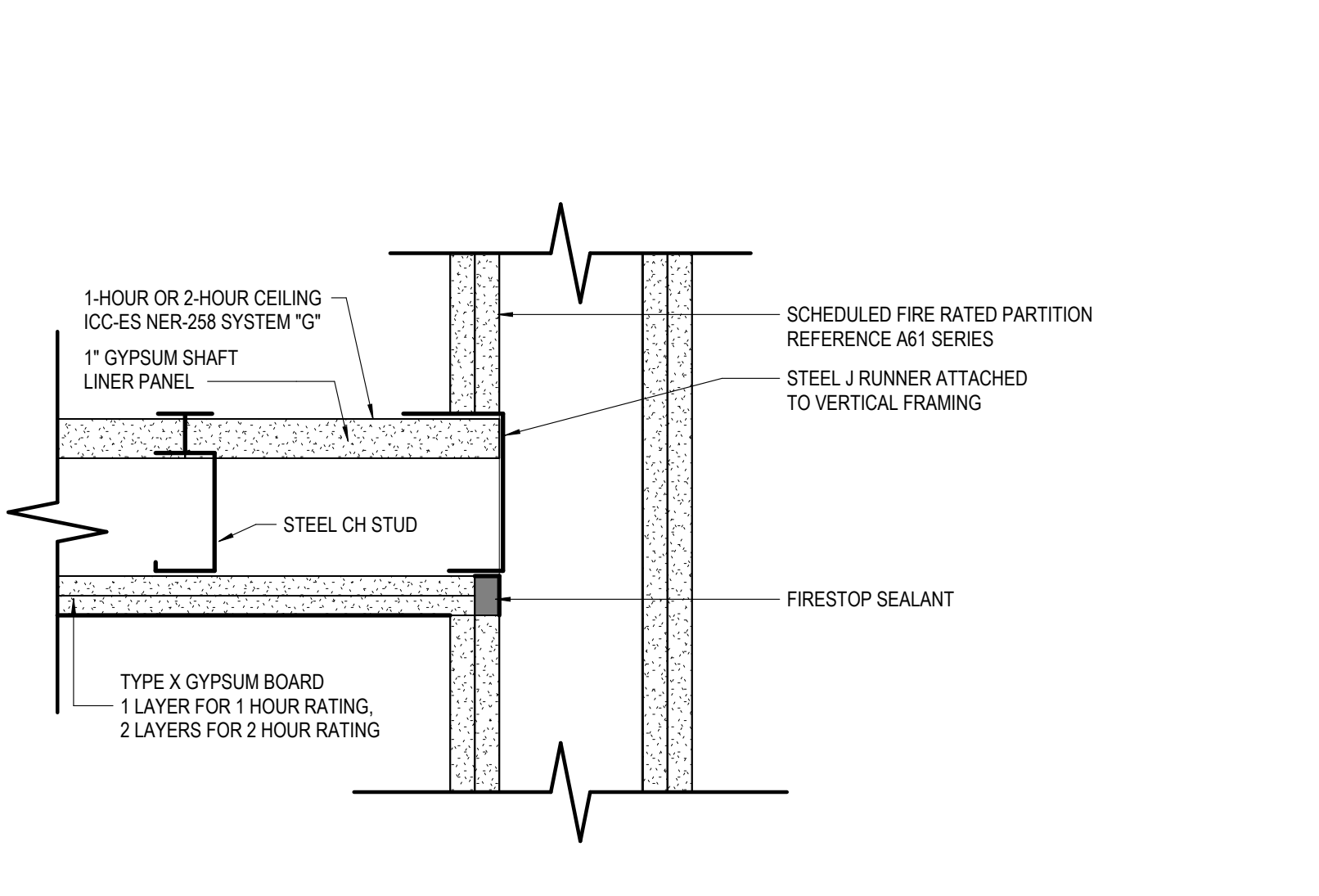

4 HORIZONTAL SHAFTWALL CEILING SYSTEM
SCALE 3" = 1'-0"

4/24/2025 4:29:29 PM Autodesk Docs: MultiCare - Good Samaritan Hospital Kitchen Expansion ARCH-MultiCare-Kitchen-R05.rvt

CONSULTANTS

FOOD SERVICE
INMAN FOOD SERVICES
3807 Charlotte Avenue,
Nashville, Tennessee 37209
CIVIL
AHLB
1200 6th Ave #1620, Seattle, WA 98101

STRUCTURAL
PCS
1011 Western Avenue, Suite #10
Seattle, WA 98104

CONTRACTOR
ABBOTT CONSTRUCTION
3408 1st Ave S,
Seattle, WA 98134

PLUMBING
MACDONALD MILLER
1004 Madison St,
Seattle, WA 98104

MECHANICAL
MACDONALD MILLER
1004 Madison St,
Seattle, WA 98104

ELECTRICAL
EBD SERVICES
14900 Interurban Ave S, #143
Seattle, WA 98148
PROJECT MGR
TURNER & TOWNSEND
920 Fifth Avenue, Seattle, WA, 98104

City of Puyallup Development & Permitting Services ISSUED PERMIT	
Building	Planning
Engineering	Public Works
Fire	Traffic

MultiCare Good Samaritan Hospital Kitchen
401 15th Ave SE,
Puyallup, WA 98372



MULTICARE

KEY PLAN

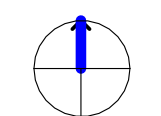
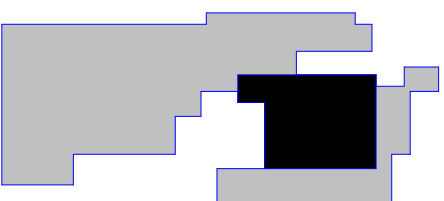

ISSUE CHART

B	PERMIT CORRECTIONS	11/14/2025
ISSUE	DATE	
Job Number	162433 000	TITLE

PHASING DIAGRAMS

SHEET NUMBER

G06-01

PHASING LEGEND	
	PHASE 0
	PHASE 1
	PHASE 2
	NOT IN CONTRACT
	<<< Indicates Sheet Keynote on Plan

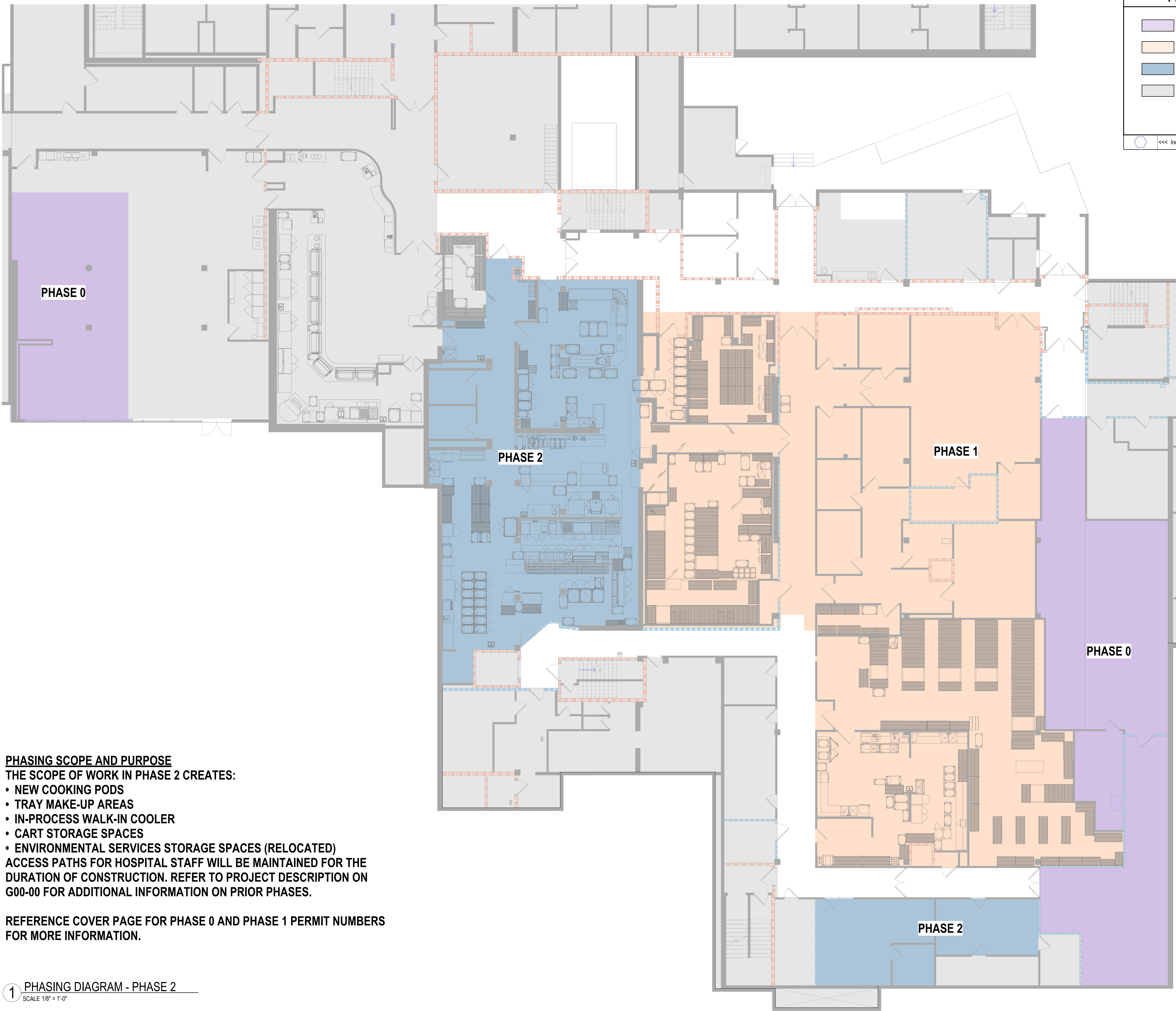

PHASING SCOPE AND PURPOSE

THE SCOPE OF WORK IN PHASE 2 CREATES:

- NEW COOKING PODS
- TRAY MAKE-UP AREAS
- IN-PROCESS WALK-IN COOLER
- CART STORAGE SPACES
- ENVIRONMENTAL SERVICES STORAGE SPACES (RELOCATED)

ACCESS PATHS FOR HOSPITAL STAFF WILL BE MAINTAINED FOR THE DURATION OF CONSTRUCTION. REFER TO PROJECT DESCRIPTION ON G00-00 FOR ADDITIONAL INFORMATION ON PRIOR PHASES.

REFERENCE COVER PAGE FOR PHASE 0 AND PHASE 1 PERMIT NUMBERS FOR MORE INFORMATION.

1 PHASING DIAGRAM - PHASE 2
SCALE 1/8" = 1'-0"

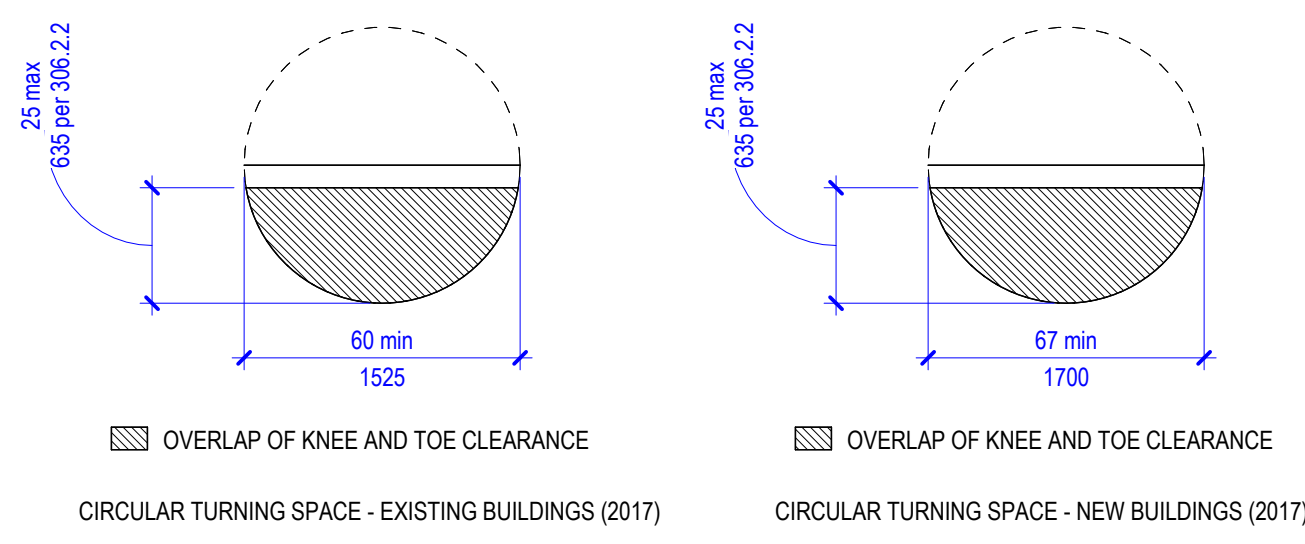

CIRCULAR TURNING SPACE

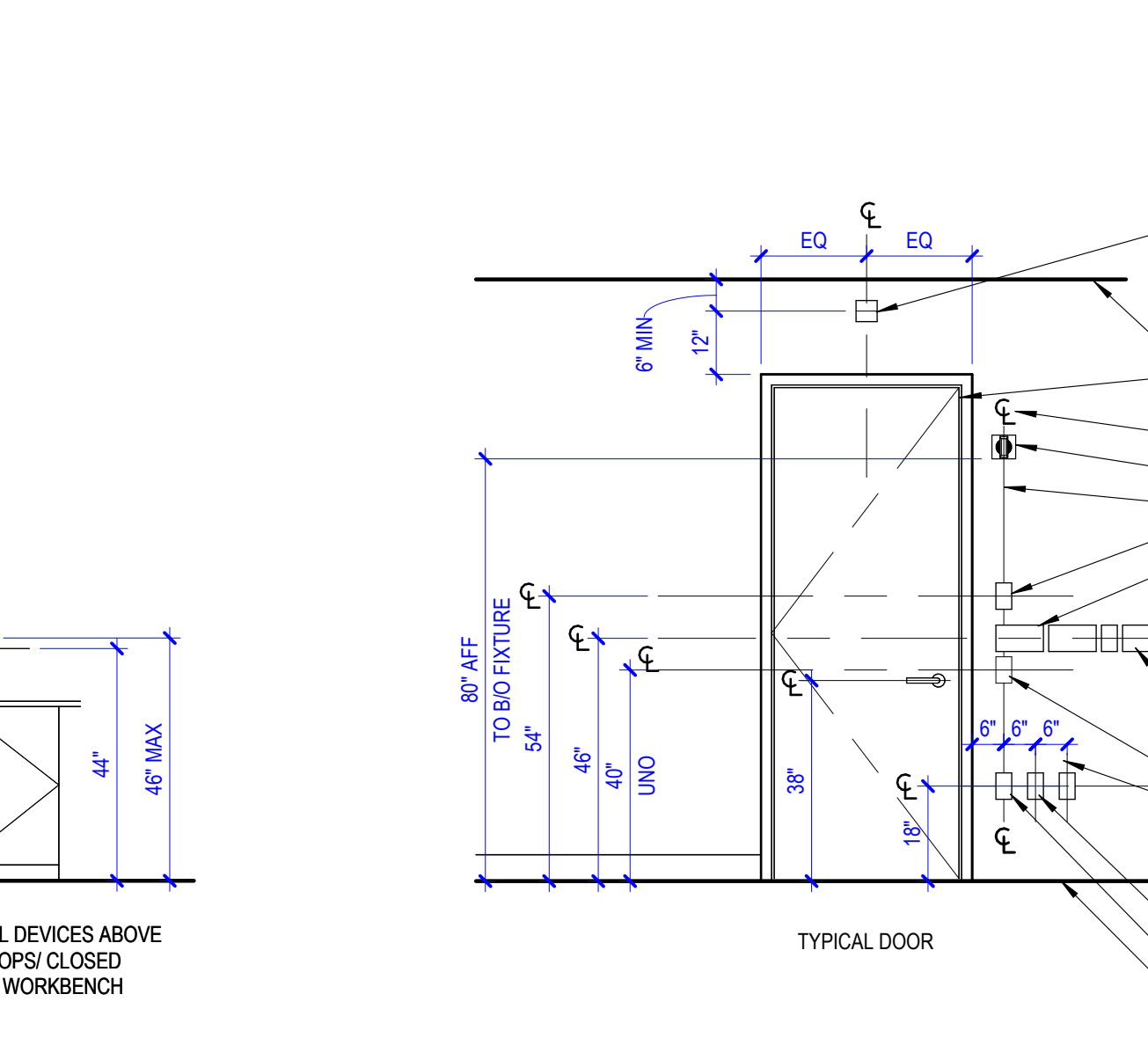
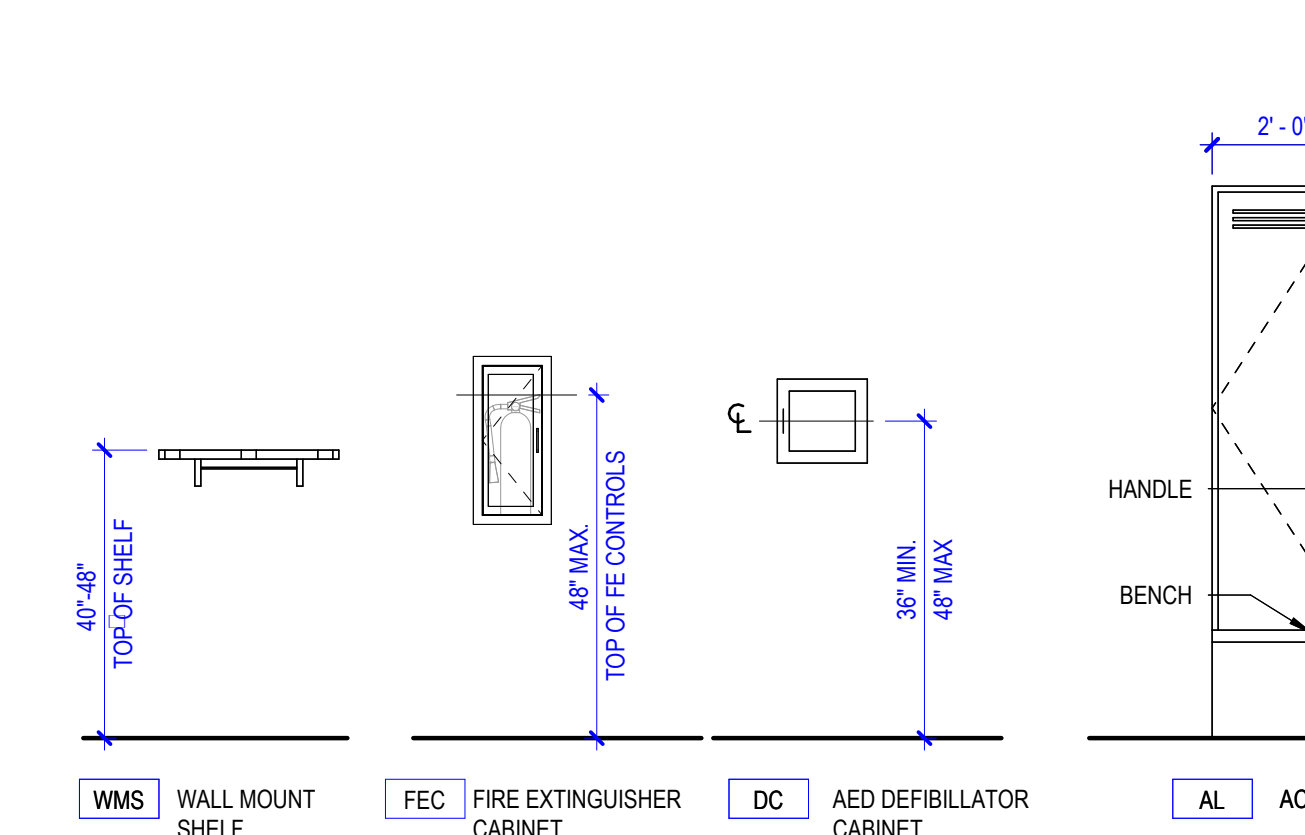
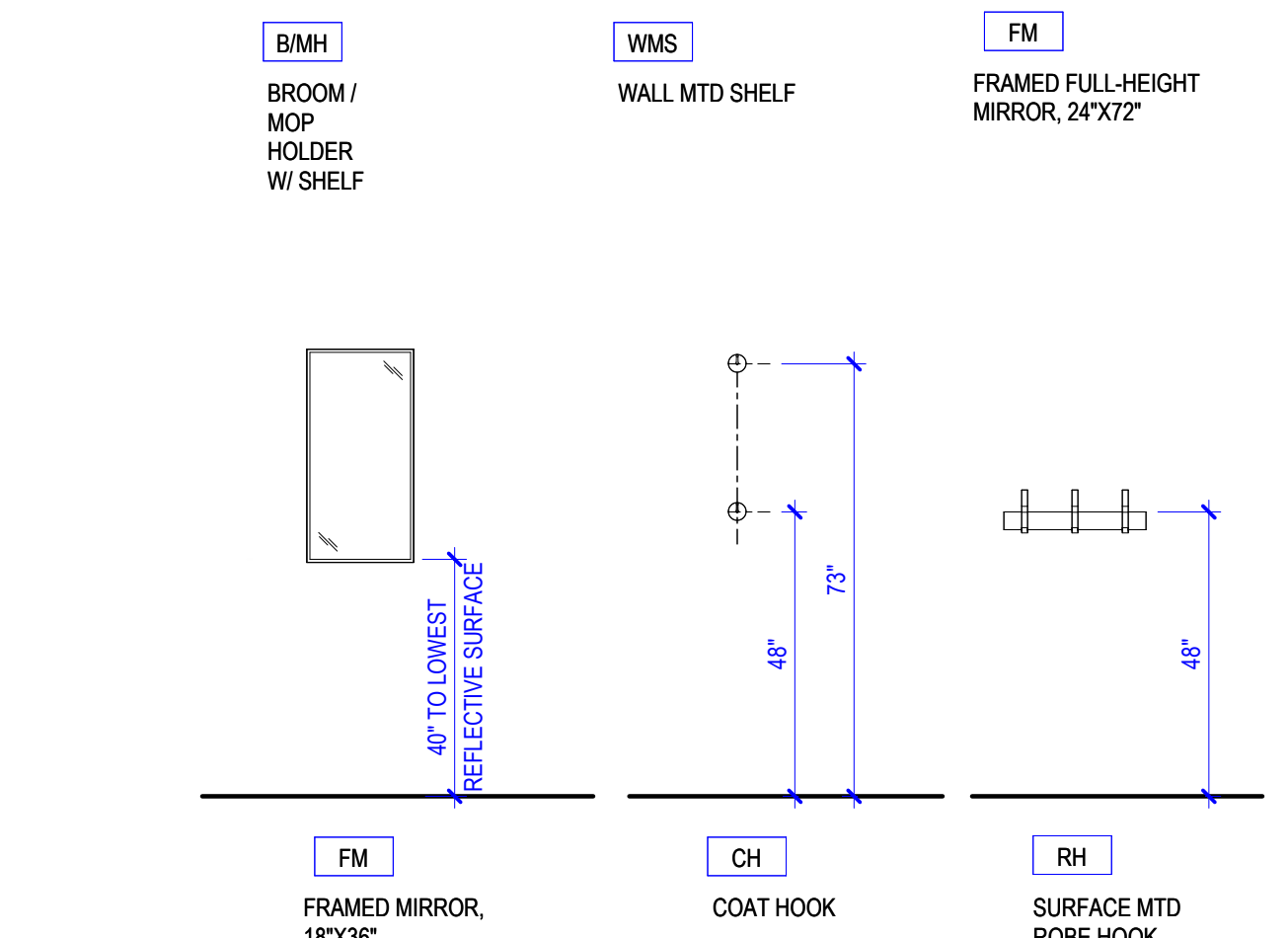
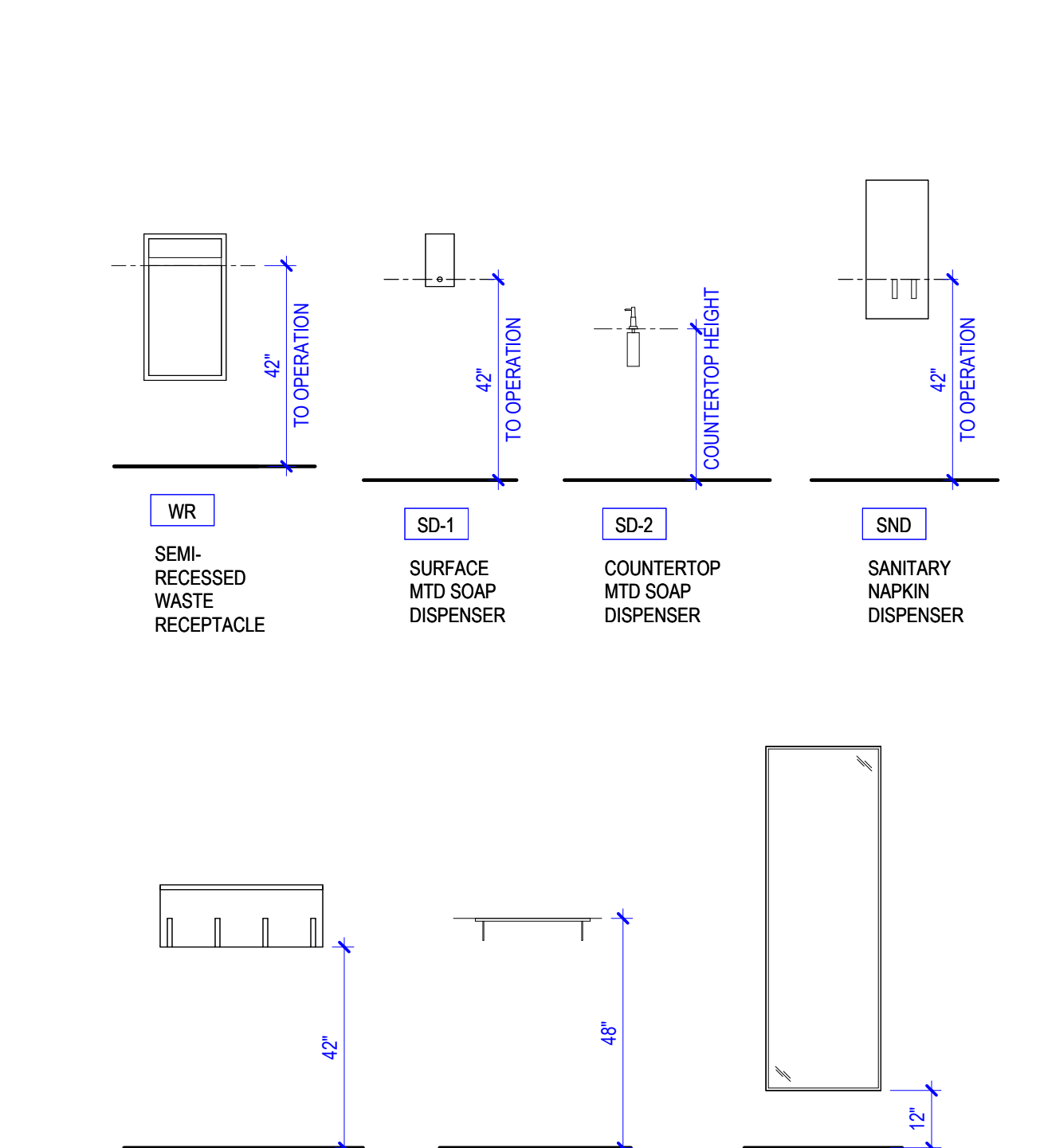

ACCESSIBILITY GENERAL NOTES

- THESE PICTOGRAPHS DO NOT DESCRIBE ALL CONDITIONS WHICH MAY BE ENCOUNTERED IN THE FIELD. VERIFY QUESTIONS WITH ARCHITECT
- INFORMATION IN THESE DRAWINGS IS COMPLEMENTARY TO THE PLANS, SECTIONS, ELEVATIONS AND DETAILS, AND SHALL BE USED IN CONJUNCTION WITH THEM
- PROVIDE WORK SHOWN OR REFERRED TO HEREIN AS THOUGH SHOWN ON ALL OTHER ARCHITECTURAL DRAWINGS
- INFORMATION REGARDING THE LOCATION OF MECHANICAL, ELECTRICAL, AND PLUMBING ITEMS IS PROVIDED AS DESIGN CRITERIA FOR THE CONVENIENCE OF THOSE DESIGNERS OF RECORD WHO SHALL BEAR RESPONSIBILITY FOR COMPLIANCE WITH THE APPLICABLE CODE STANDARDS ILLUSTRATED AND CITED HEREIN
- PROVIDE REINFORCEMENT, AS ILLUSTRATED HEREIN, AT TOILET AND SHOWER SEAT LOCATIONS. DASHED GRAB BARS DELINEATE REQUIRED REINFORCEMENT FOR FUTURE GRAB BARS. WHERE REINFORCEMENT IS NOT NOTED 3/2" MAX AFF AND 3/8" MIN AFF. UNO AND WHERE BLOCKING IS USED, A SINGLE 2X6 IS NOT ADEQUATE. GAPS IN REINFORCEMENT MUST BE 1/4" MAX.
- IN USE OF REINFORCEMENT IN WALLS SURROUNDING SHOWERS, FIBERGLASS SHOWER SURROUNDINGS CAN BE REINFORCED TO ALLOW GRAB BARS TO BE ATTACHED TO SHOWER. ALLOWABLE STRESSES SHALL BE DESIGNED TO RESIST A VERTICAL OR HORIZONTAL FORCE OF 250 LBS APPLIED AT ANY POINT ON THE GRAB BAR, FASTENER MOUNTING DEVICE, OR SUPPORTING STRUCTURE.
- PROVIDE GRAB BARS, AS ILLUSTRATED HEREIN, WITHIN PUBLIC AND COMMON SPACES. CODE MINIMUM AND MAXIMUM HEIGHTS ARE NOTED. SPECIFIC HEIGHT MAY BE CALLED OUT ON INTERIOR ELEVATIONS FOR COORDINATION WITH ACCESSORIES ABOVE GRAB BARS.
- COMPLY WITH MOUNTING HEIGHTS INDICATED HEREIN FOR WALL MOUNTED ITEMS. MOUNTING HEIGHTS APPLY TO ALL ITEMS IN ACCESSIBLE AND TYPE A UNITS SAME AS PUBLIC COMMON AREAS.
- COMPLY WITH GENERAL BUILDING CLEARANCE REQUIREMENTS AS INDICATED HEREIN. CLEAR FLOOR SPACE REQUIREMENTS SHOWN DASHED. REFERENCE "TYPICAL SYMBOLS LEGEND" WITHIN ACCESSIBLE AND TYPE A MOBILITY UNITS. ALL DOORS FOR USER SHALL HAVE DOOR MANEUVERING CLEARANCES SAME AS IN PUBLIC AND COMMON AREAS. ALL TURNING SPACE, FLOOR LEVEL CHANGES AND REACH RANGES FROM PREVIOUS SHEET APPLY IN UNITS SAME AS IN PUBLIC AND COMMON AREAS.
- ENCROACHMENT INTO FLOOR CLEARANCE AREAS AT DOORS, CASEWORK, OR EQUIPMENT IS NOT ALLOWED UNLESS OTHERWISE NOTED.
- NOTIFY THE ARCHITECT IMMEDIATELY IF CONFLICTS ARE DISCOVERED BETWEEN THE REQUIREMENTS ILLUSTRATED HEREIN AND THOSE ON OTHER DRAWINGS.
- OPERABLE PARTS IN PUBLIC COMMON ACCESSIBLE UNITS, TYPE A UNITS SHALL BE OPERATED WITH ONE HAND AND SHALL NOT REQUIRE TIGHT GRASPING, PINCHING, OR TWISTING OF THE WRIST. THE FORCE REQUIRED TO ACTIVATE OPERABLE PARTS SHALL BE 5.0 POUNDS (22.2 N) MAXIMUM.
- FOR SHOWERS REQUIRED TO COMPLY WITH DETAILS ON THESE SHEETS, FOLLOW INFORMATION PROVIDED IN DETAILS. FOR NON-ACCESSIBLE SHOWERS AND WHERE NOT NOTED HERE: FIXED SHOWER HEAD TO BE MOUNTED AT 80" FROM FLOOR TO CENTER. SHOWER CURTAIN ROD FOR TUB/SHOWERS SHALL BE MOUNTED AT 77" TO CENTER FOR TYPE B UNIT AND NON-ACCESSIBLE SHOWER WITH CURTAIN. AND 74" FOR ALL OTHER SHOWERS.
- ALL DIMENSIONS ON THIS SHEET ARE MEASURED TO FINISH FLOOR EXCEPT FOR ITEMS WITHIN IN STAND-ALONE SHOWER ARE NOTED TO FLOOR SURFACE OF SHOWER BELOW ITEM.
- PROVIDE A HAND SHOWER WITH A HOSE 55" MIN IN LENGTH THAT CAN BE USED AS BOTH FIXED SHOWER HEAD AND AS A HAND SHOWER. THE HAND SHOWER SHALL HAVE A CONTROL WITH NON-POSITIVE SHUT-OFF FEATURE. AN ADJUSTABLE HEIGHT HAND SHOWER MOUNTED ON A VERTICAL BAR SHALL BE INSTALLED SO AS NOT TO OBSTRUCT THE USE OF GRAB BARS. HAND SHOWER MOUNTED AT 45" MAX TO BOTTOM OF SLIDE BAR.
- MAXIMUM 2'-10" (AFF) TO TOP OF COUNTER TOP AT ACCESSIBLE LAVATORY WITH UNDER MOUNT SINKS - 2'-10" (AFF) TO TOP OF FLOW RING AT DROP-IN SINK.

ABBREVIATIONS

APC	ACOUSTICAL PANEL CEILING
AFF	ABOVE FINISHED FLOOR
AHU	AIR HANDLING UNIT
ALT	ALTERNATE
ALUM	ALUMINUM
APPROX	APPROXIMATE
ARCH	ARCHITECTURAL, ARCHITECT
BLDG	BUILDING
CF/CI	CONTRACTOR FURNISHED, CONTRACTOR INSTALLED
CF/IO	CONTRACTOR FURNISHED, OWNER INSTALLED
CFMF	COLD-FORMED METAL FRAMING
CG	CORNER GUARD
CIP	CAST-IN-PLACE
CJ	CONTROL JOINT
CL	CENTER LINE
CLG	CEILING
CLR	CLEAR
cm	CENTIMETER
CMU	CONCRETE MASONRY UNIT
COL	COLUMN
CONC	CONCRETE
COORD	COORDINATE
DBL	DOUBLE
DEG	DEGREE
DEMO	DEMOLISH, DEMOLITION
DIA	DIAMETER
DIM	DIMENSION
DISP	DISPENSER
DS	DOWNSPOUT
DWG	DRAWING
E	EAST
EA	EACH
EJ	EXPANSION JOINT
EL	ELEVATION
ELEC	ELECTRICAL
ELEV	ELEVATOR
EOS	EDGE OF SLAB
EQ	EQUAL
EQUIP	EQUIPMENT
EW	EACH WAY
EXIST	EXISTING
EXT	EXTERIOR
FD	FLOOR DRAIN
FDC	FIRE DEPARTMENT CONNECTION
FE	FIRE EXTINGUISHER
FEC	FIRE EXTINGUISHER CABINET
FF	FINISH FACE
FHC	FIRE HOSE CABINET
FIN	FINISHED
FLR	FLOOR
FP	FIRE PROTECTION FIREPROOF
FRTW	FIRE RETARDANT TREATED WOOD
FT	FOOT (FEET)
FTG	FOOTING
FURN	FURNISH, FURNITURE
GA	GAGE
GALV	GALVANIZED
GFRG	GLASS FIBER REINFORCED CONCRETE
GFRG	GLASS FIBER REINFORCED GYPSUM
GL	GLUED LAMINATED WOOD
GLU LAM	GLUED LAMINATED WOOD
GYP BD	GYPSUM BOARD
GYP PLAS	GYPSUM PLASTER
H	HIGH
HIM	HOLLOW METAL
HORIZ	HORIZONTAL
HP	HIGH POINT
HT	HEIGHT
HVAC	HEATING, VENTILATION, AIR CONDITIONING
ID	INSIDE DIAMETER
INSUL	INSULATION
INT	INTERIOR
L	LONG LENGTH
LAM	LAMINATED
L F	LINEAR FOOT, (FEET)
LP	LOW POINT
LVR	LOUVER
m	METER
MAX	MAXIMUM
MECH	MECHANICAL
MEP	MECHANICAL, ELECTRICAL, PLUMBING
MFR	MANUFACTURER
MIN	MINIMUM
MISC	MISCELLANEOUS
mm	MILLIMETER
MO	MASONRY OPENING
MTL	METAL
N	NORTH
NIC	NOT IN CONTRACT
NOM	NOMINAL
NTS	NOT TO SCALE
OC	ON CENTER
OD	OUTSIDE DIAMETER
OF/CI	OWNER FURNISHED, CONTRACTOR INSTALLED
OF/IO	OWNER FURNISHED, OWNER INSTALLED
OPH	OPPOSITE HAND
PCC	PRE-CAST CONCRETE
PERF	PERFORATED
PLAM	PLASTIC LAMINATE
PLBG	PLUMBING
PNT	PAINT
PREFAB	PREFABRICATED
PROJ	PROJECT
PROP	PROPERTY
PSF	POUNDS PER SQUARE FOOT
PSI	POUNDS PER SQUARE INCH
QTY	QUANTITY
R	RADIUS, RISER
RCP	REFLECTED CEILING PLAN
RD	ROOF DRAIN
REINF	REINFORCE, REINFORCING
REQ(D)	REQUIRED
REV	REVISION
RM	ROOM
RO	ROUGH OPENING
S	SOUTH
SCHED	SCHEDULE
SECT	SECTION
SF	SQUARE FOOT(FEET)
SIM	SIMILAR
SPEC	SPECIFICATION
SST	STAINLESS STEEL
STD	STANDARD
STRUCT	STRUCTURAL
T	TREAD
TI	TOP OF
T&G	TONGUE & GROOVE
TEMP	TEMPORARY
THK	THICK
TYP	TYPICAL
U	HEAT TRANSFER COEFFICIENT UNDERWRITERS' LABORATORIES UNLESS NOTED OTHERWISE
UNO	UNLESS NOTED OTHERWISE
VERT	VERTICAL
VF	VERIFY IN FIELD
W	WEST
WTH	WITH
W/O	WITHOUT
WO	WOOD
W/W	WELDED WIRE FABRIC
W/M	WELDED WIRE MESH
X	BY

SYMBOLS LEGEND

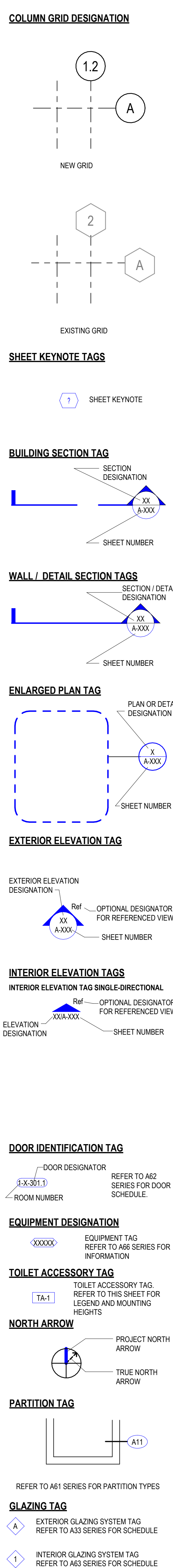

GENERAL PROJECT NOTES

- REFER TO COMPLETE SET OF ISSUED CONTRACT DOCUMENTS FOR APPLICABLE NOTES, ABBREVIATIONS, AND SYMBOLS.
- DO NOT SCALE THE DRAWINGS. IF DIMENSIONS ARE IN QUESTION OBTAIN CLARIFICATION FROM THE ARCHITECT BEFORE PROCEEDING.
- DIMENSIONS SHOWN ON THE FLOOR PLANS FOR NEW CONSTRUCTION ARE TO THE FACE OF GYPSUM BOARD FOR PARTITIONS. TO CENTER LINE OF COLUMNS AND TO FACE OF CONCRETE OR MASONRY WALLS UNLESS OTHERWISE INDICATED. DIMENSIONS TO RENOVATED AREAS ARE FROM FINISH FACE OF EXISTING WALLS AND TO FINISH FACE OF GYPSUM BOARD FOR NEW PARTITIONS UNLESS OTHERWISE INDICATED.
- FIELD MEASURE AND CONFIRM DIMENSIONS FOR OWNER PROVIDED EQUIPMENT AND FURNISHINGS. COORDINATE WITH THE OWNER ON DELIVERY AND INSTALLATION OF OF/CI EQUIPMENT. MINIMUM REQUIRED OPENINGS AND ACCESSIBLE ROUTES TO THE INSTALLATION AREA SHALL BE COORDINATED WITH THE SUPPLIER.
- FINISH FLOOR ELEVATIONS ARE TO TOP OF STRUCTURAL FLOOR UNLESS OTHERWISE NOTED.
- WHERE NEW GYPSUM BOARD PARTITIONS ARE A CONTINUATION OF AN EXISTING PARTITION OR COLUMN ENCASEMENT, THE FACE OF THE NEW GYPSUM BOARD SHALL BE ALIGNED WITH THE FACE OF THE EXISTING SURFACE.
- PARTITION TYPES AND FIRE RESISTIVE RATINGS INDICATED ON A PARTITION ARE TO BE CONSISTENT FOR THE LENGTH AND HEIGHT OF A PARTITION.
- OPENINGS IN A RATED WALL, FLOOR, CEILING AND ROOF ASSEMBLIES SHALL BE SEALED WITH A FIRE RESISTANT JOINT SYSTEMS OR PROTECTED WITH A FIRE RATED CHASE.
- WHERE MATERIALS ARE APPLIED TO, OR ARE IN DIRECT CONTACT WITH WORK INSTALLED BY ANOTHER SUBCONTRACTOR, COMMENCEMENT OF WORK IMPLIES ACCEPTANCE OF THE SUBSTRATE AS SUITABLE FOR THE APPLICATION INTENDED.
- ISOLATE DISSIMILAR METALS TO PREVENT GALVANIC CORROSION.
- COORDINATE LOCATION OF SEALANT AND COMPATIBILITY OF SEALANTS WITH ADJACENT WORK, INCLUDING MATERIALS AND OTHER CONTIGUOUS SEALANTS.
- MAINTAIN THE FIRE RATING OF CONSTRUCTION AROUND CABINETS, PANELS, AND BOXES RECESSED IN FIRE RATED WALL, FLOOR, AND CEILING ASSEMBLIES.
- DO NOT HANG (SUPPORT) ANY ITEMS FROM METAL ROOF DECK. IT IS ACCEPTABLE TO ATTACH CEILING SYSTEM WIRE HANGERS FROM JOISTS OR BEAMS. IF NO JOIST OR BEAM IS AVAILABLE, PROVIDE SUPPLEMENTAL STEEL SUPPORTS.

MATERIALS AT LARGE SCALES

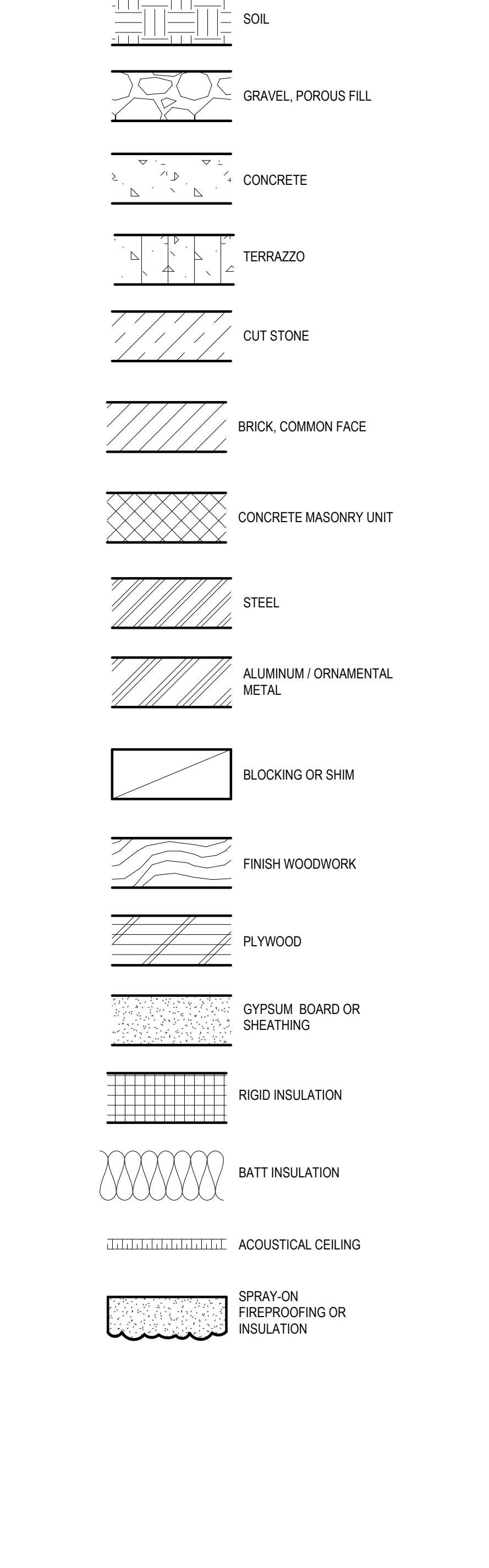

Perkins & Will

Address 1
Address 2
Address 3
City, State ZIP
1987 654 3210
1012 345 6789
perkinswill.com

CONSTRUCTORS

FOOD SERVICE

INMAN FOOD SERVICES
3807 Charlotte Avenue,
Nashville, Tennessee 37209

CIVIL

CH2L
1200 6th Ave #1620, Seattle, WA 98101

STRUCTURAL

PCS
1011 Western Avenue, Suite 810
Seattle, WA 98104

CONTRACTOR

ABBOTT CONSTRUCTION
3408 1st Ave S,
Seattle, WA 98134

PLUMBING

MACDONALD MILLER
1004 Madison St,
Seattle, WA 98104

MECHANICAL

MACDONALD MILLER
1004 Madison St,
Seattle, WA 98104

ELECTRICAL

EBD SERVICES
14900 Interurban Ave S, #143
Seattle, WA 98188

PROJECT MGR

TURNER & TOWNSEND
920 Fifth Avenue, Seattle, WA, 98104

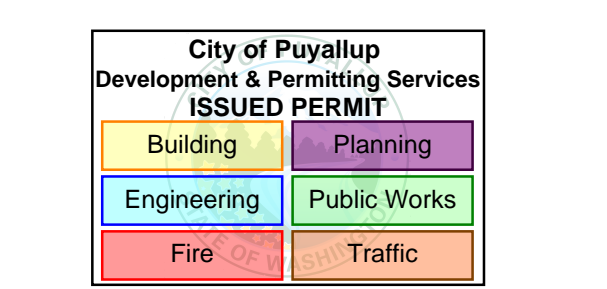

MultiCare Good Samaritan Hospital Kitchen
401 15th Ave SE,
Puyallup, WA 98372

MultiCare Good Samaritan Hospital
MULTICARE

KEY PLAN

ISSUE CHART

ISSUE	DATE
Job Number	162433 000
TITLE	

GENERAL INFORMATION

SHEET NUMBER

A00-01

FOR INFORMATION ONLY

FIRE AND SMOKE RATING LEGEND

	NOT IN CONTRACT
	EXISTING 1HR FIRE BARRIER
	EXISTING 2HR FIRE BARRIER
	<<< Indicates Sheet Keynote on Plan

Perkins&Will

1301 Fifth Avenue
Suite 2300
Seattle, WA 98101
1.206.381.6000
1.206.441.4891
www.perkinswill.com

CONSULTANTS

- FOOD SERVICE
INMAN FOOD SERVICES
3807 Charlotte Avenue,
Nashville, Tennessee 37209
CIVIL
AHBL
1200 6th Ave #1620, Seattle, WA 98101
- STRUCTURAL
PCS
1011 Western Avenue, Suite #10
Seattle, WA 98104
- CONTRACTOR
ABBOTT CONSTRUCTION
3408 1st Ave S,
Seattle, WA 98134
- PLUMBING
MACDONALD MILLER
1004 Madison St.
Seattle, WA 98104
- MECHANICAL
MACDONALD MILLER
1004 Madison St.
Seattle, WA 98104
- ELECTRICAL
EBD SERVICES
14900 Interurban Ave S, #143
Seattle, WA 98148
- PROJECT MGR
TURNER & TOWNSEND
920 Fifth Avenue, Seattle, WA, 98104

City of Puyallup Development & Permitting Services ISSUED PERMIT	
Building	Planning
Engineering	Public Works
Fire	Traffic

MultiCare Good Samaritan Hospital Kitchen
401 15th Ave SE,
Puyallup, WA 98372

MultiCare
Good Samaritan Hospital

MULTICARE

PHASE 2 REV 1 04.24.2026

KEY PLAN

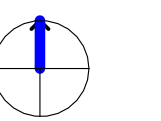
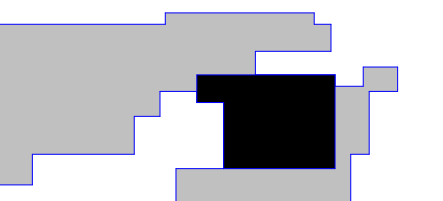

ISSUE CHART

ISSUE	DATE
Job Number	162433 000
TITLE	

OVERALL EXISTING FLOOR PLAN LEVEL 01

SHEET NUMBER

A01-01

© 2025 Perkins and Will

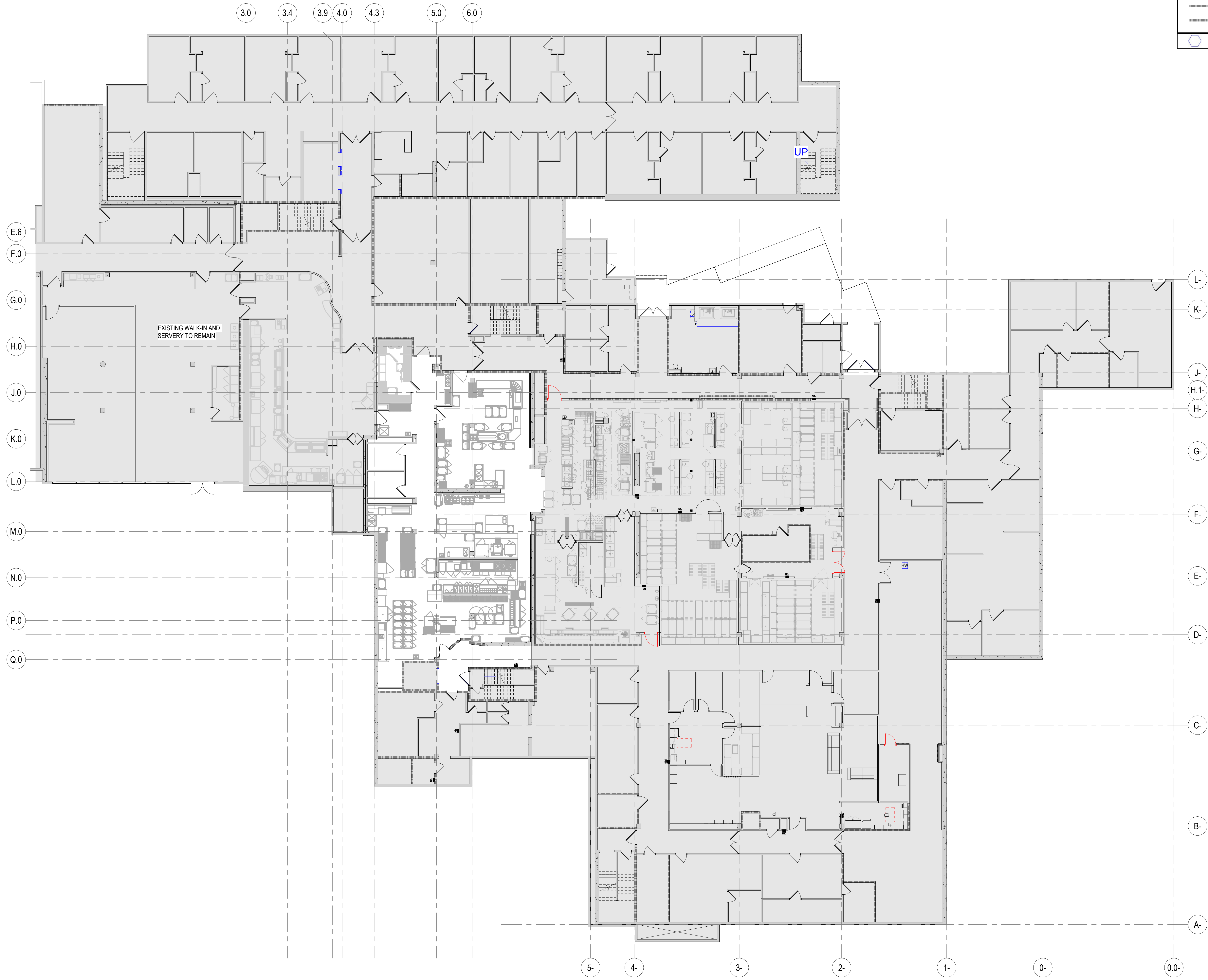

1 OVERALL EXISTING LEVEL 01
SCALE 3/32" = 1'-0"

4/24/2026 4:28:40 PM Autodesk Docs://MultiCare - Good Samaritan Hospital Kitchen Expansion/ARCH/MultiCare-Kitchen-R05.rvt

CONSULTANTS

- FOOD SERVICE
INMAN FOOD SERVICES
3807 Charlotte Avenue,
Nashville, Tennessee 37209
CIVIL
AHL
1200 6th Ave #1620, Seattle, WA 98101
- STRUCTURAL
PCS
1011 Western Avenue, Suite #10
Seattle, WA 98104
- CONTRACTOR
ABBOTT CONSTRUCTION
3408 1st Ave S,
Seattle, WA 98134
- PLUMBING
MACDONALD MILLER
1004 Madison St.
Seattle, WA 98104
- MECHANICAL
MACDONALD MILLER
1004 Madison St.
Seattle, WA 98104
- ELECTRICAL
EBD SERVICES
14900 Interurban Ave S, #143
Seattle, WA 98148
- PROJECT MGR
TURNER & TOWNSEND
920 Fifth Avenue, Seattle, WA, 98104

**DEMOLITION PLAN
GENERAL NOTES**

1. THE CONTRACTOR SHALL FIELD SURVEY THE SITE OF PROPOSED WORK TO DETERMINE THE EXTENT AND NATURE OF THE DEMOLITION WORK. REFER TO ALL CONTRACT DOCUMENTS FOR ADDITIONAL REQUIREMENTS AND SCOPE OF DEMOLITION WORK. REFER TO THE MECHANICAL, ELECTRICAL, AND PLUMBING DRAWINGS FOR ADDITIONAL DEMOLITION REQUIREMENTS.
2. CONTRACTOR TO SCAN OR X-RAY FLOOR PRIOR TO CUTTING OPENINGS FOR FLOOR PENETRATIONS.
3. PROTECTION SHALL BE PROVIDED FOR BASE BUILDING CONSTRUCTION AND ALL EXISTING CONSTRUCTION TO REMAIN.
4. THE CONTRACTOR SHALL REVIEW ALL EXISTING CONDUIT, WIRING, JUNCTION BOXES, ELECTRICAL COMMUNICATION, AND LIFE SAFETY DEVICES WITH THE LANDLORD AND OWNER PRIOR TO THE COMMENCEMENT OF ANY DEMOLITION WORK. ALL EXISTING ITEMS TO REMAIN SHALL BE PROPERLY MARKED AT THE PROJECT SITE IN ACCORDANCE WITH THE REQUIREMENTS OF THE LANDLORD AND OWNER.
5. COORDINATE WITH OWNER TO VERIFY THAT OWNER HAS REMOVED ALL ITEMS SCHEDULED OR PLANNED TO BE REMOVED BY OWNER.
6. WHERE PARTITIONS ARE BEING REMOVED, ALL ELECTRICAL, OUTLETS AND SWITCHES SHALL BE DISCONNECTED AT SUPPLY JUNCTION BOXES, LINO.
7. WHERE PLUMBING, WATER LINES, WASTES, AND VENTS ARE REMOVED, THEY SHALL BE DISCONNECTED AND CAPPED AT THE TAP SOURCE, ADEQUATELY RECESS TO ACCOMMODATE PATCHING AND FINISH OF THE FINISH SURFACE.
8. WHERE TACKLESS CARPET AND/OR PAD ARE BEING REMOVED, REMOVE MECHANICAL ATTACHMENTS TO THE FLOOR.
9. WHERE GLUE DOWN CARPET, RESILIENT FLOORING OR OTHER GLUED FLOOR INSTALLATIONS ARE TO BE REMOVED, REMOVE ALL ADHESIVE TO LEAVE THE FLOOR WITH A SMOOTH, FINISH.
10. REMOVE ALL LOW VOLTAGE CABLING AND CONNECTORS THAT ARE NOT REQUIRED FOR THE OPERATION OF THE FINAL LOW VOLTAGE SYSTEM.
11. ALL EMPTY CONDUITS TO BE REMOVED.
12. REPAIR DEMOLITION PERFORMED IN EXCESS OF THAT REQUIRED AT NO COST TO OWNER OR ARCHITECT. IMMEDIATELY REPAIR ANY DAMAGES CAUSED TO ADJACENT FACILITIES BY DEMOLITION OPERATIONS.
13. IF SALVAGED DOORS FOR FUTURE USE ARE NOT NEEDED TO BE RATED REMOVE RATED MARKINGS

LEGEND

- X" - X" REFER STRUCTURE FOR DIMENSION
- CONSTRUCTION TO BE REMOVED
- NOT IN CONTRACT
- AREA OUT OF ARCHITECTURAL SCOPE FOR CURRENT PHASE (BUT REFER TO OTHER DISCIPLINE DEMOLITION DOCUMENTS FOR ADDITIONAL WORK)
- FLOOR SLAB TO BE REMOVED WITHIN AREA INDICATED. REFER MECHANICAL, PLUMBING AND STRUCTURE.
- WALL TO BE REMOVED WITHIN AREA INDICATED
- FLOOR FINISH TO BE REMOVED WITHIN AREA INDICATED
- EX EXISTING TO REMAIN
- ED EXISTING TO BE DEMOLISHED
- ES EXISTING TO BE SALVAGED
- EXISTING CONSTRUCTION TO REMAIN
- NEW NON-RATED CONSTRUCTION
- EXISTING 1HR FIRE BARRIER
- EXISTING 2HR FIRE BARRIER

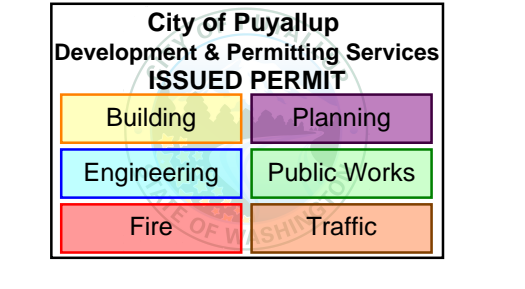

MultiCare Good Samaritan Hospital Kitchen
401 15th Ave SE,
Puyallup, WA 98372



MULTICARE

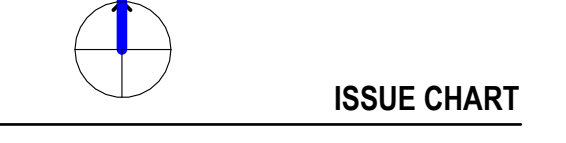
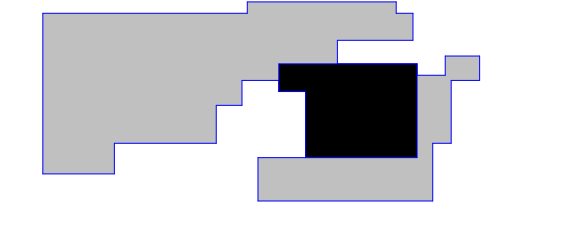

DEMOLITION PLAN KEYNOTES

- <<< Indicates Sheet Keynote on Plan
- D101 DEMOLISH PORTION OF EXISTING PARTITION.
- D102 EXISTING DOOR, FRAME AND HARDWARE - SALVAGED FOR REUSE.
- D103 DEMOLISH EXISTING FLOOR FINISH AND BASE.
- D106 NOT USED
- D107 EXISTING COUNTERS, EQUIPMENT AND PLUMBING FIXTURES TO BE REMOVED.
- D108 EXISTING DOOR, FRAME AND HARDWARE TO BE DEMOLISHED.
- D112 EXISTING OFFICE FURNITURE TO BE SALVAGED AND REUSED. DETAILS TO BE COORDINATED WITH OWNER.
- D114 SLAB TO BE DEMOLISHED WITHIN AREA INDICATED. REFER TO STRUCTURAL AND FOOD SERVICE DRAWINGS FOR SIZING AND LOCATION.
- D116 EXISTING DRY STORAGE EQUIPMENT TO BE REMOVED AND SALVAGED. DETAILS TO BE COORDINATED WITH OWNER.
- FPI EXISTING DOOR AND FRAME TO BE PREPARED TO RECEIVE NEW PAINT AND NEW HARDWARE. REFER TO DOOR SCHEDULE

B	PERMIT CORRECTIONS	11/14/2025
DATE	ISSUE	
Job Number	162433 000	TITLE

**DEMOLITION PLAN
LEVEL 01 - PHASE 2**

SHEET NUMBER

A04-01



1 DEMOLITION PLAN LEVEL 01 - PHASE 2
SCALE 3/16" = 1'-0"

4/24/2026 4:29:42 PM Autodesk Docs: MultiCare - Good Samaritan Hospital Kitchen Expansion/ARCH/MultiCare-Kitchen-RD2.rvt

CONSULTANTS

- FOOD SERVICE**
- INMAN FOOD SERVICES**
3807 Charlotte Avenue,
Nashville, Tennessee 37209
- CIVIL**
- AHBL**
1200 6th Ave #1620, Seattle, WA 98101
- STRUCTURAL**
- PCS**
1011 Western Avenue, Suite #10
Seattle, WA 98104
- CONTRACTOR**
- ABBOTT CONSTRUCTION**
3408 1st Ave S,
Seattle, WA 98134
- PLUMBING**
- MACDONALD MILLER**
1004 Madison St,
Seattle, WA 98104
- MECHANICAL**
- MACDONALD MILLER**
1004 Madison St,
Seattle, WA 98104
- ELECTRICAL**
- EBD SERVICES**
14900 Interurban Ave S, #143
Seattle, WA 98148
- PROJECT MGR**
- TURNER & TOWNSEND**
920 Fifth Avenue, Seattle, WA, 98104

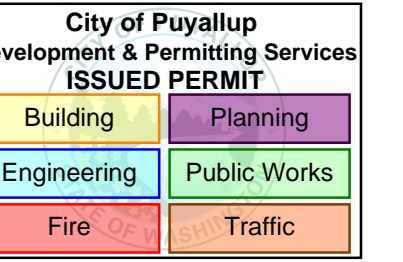

MultiCare Good Samaritan Hospital Kitchen
401 15th Ave SE,
Puyallup, WA 98372



KEY PLAN

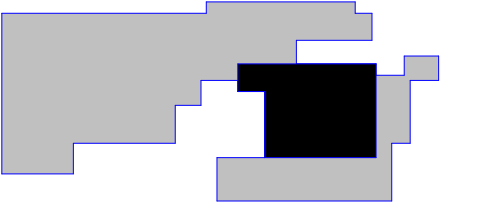

ISSUE	DATE
Job Number	162433 000
TITLE	DEMOLITION REFLECTED CEILING PLAN LEVEL 01 - PHASE 2
SHEET NUMBER	2

A05-01

DEMOLITION CEILING PLAN GENERAL NOTES

1. THE CONTRACTOR SHALL FIELD SURVEY THE SITE OF PROPOSED WORK TO DETERMINE THE EXTENT AND NATURE OF THE DEMOLITION WORK. REFER TO ALL CONTRACT DOCUMENTS FOR ADDITIONAL REQUIREMENTS AND SCOPE OF DEMOLITION WORK. REFER TO THE MECHANICAL, ELECTRICAL, AND PLUMBING DRAWINGS FOR ADDITIONAL DEMOLITION REQUIREMENTS.
2. CONTRACTOR TO SCAN OR X-RAY FLOOR PRIOR TO CUTTING OPENINGS FOR FLOOR PENETRATIONS.
3. PROTECTION SHALL BE PROVIDED FOR BASE BUILDING CONSTRUCTION AND ALL EXISTING CONSTRUCTION TO REMAIN.
4. THE CONTRACTOR SHALL REVIEW ALL EXISTING CONDUIT, WIRING, JUNCTION BOXES, ELECTRICAL COMMUNICATION, AND LIFE SAFETY DEVICES WITH THE LANDLORD AND OWNER PRIOR TO THE COMMENCEMENT OF ANY DEMOLITION WORK. ALL EXISTING ITEMS TO REMAIN SHALL BE PROPERLY MARKED AT THE PROJECT SITE IN ACCORDANCE WITH THE REQUIREMENTS OF THE LANDLORD AND OWNER.
5. COORDINATE WITH OWNER TO VERIFY THAT OWNER HAS REMOVED ALL ITEMS SCHEDULED OR PLANNED TO BE REMOVED BY OWNER.
6. WHERE PLUMBING, WATER LINES, WASTES, AND VENTS ARE REMOVED, THEY SHALL BE DISCONNECTED AND CAPPED AT THE TAP CONNECTION, ADEQUATELY RECESS TO ACCOMMODATE PATCHING AND FINISH OF THE FINISH SURFACE.
7. REMOVE ALL LOW VOLTAGE CABLING AND CONNECTORS THAT ARE NOT REQUIRED FOR THE OPERATION OF THE FINAL LOW VOLTAGE SYSTEM.
8. ALL EMPTY CONDUITS TO BE REMOVED.
9. REPAIR DEMOLITION PERFORMED IN EXCESS OF THAT REQUIRED AT NO COST TO OWNER OR ARCHITECT, IMMEDIATELY REPAIR ANY DAMAGES CAUSED TO ADJACENT FACILITIES BY DEMOLITION OPERATIONS.

LEGEND

- NOT IN CONTRACT
- EXISTING CONSTRUCTION TO REMAIN
- EXISTING CONSTRUCTION TO BE DEMOLISHED
- EXISTING ACoustICAL TILE CEILING SYSTEM TO BE DEMOLISHED
- EXISTING METAL CEILING SYSTEM ABOVE COOLERS TO BE DEMOLISHED
- EXISTING GYB BD CEILING AND SOFFIT TO BE DEMOLISHED
- FIXTURE TO REMAIN
- FIXTURE TO BE DEMOLISHED
- FIXTURE TO BE SALVAGED

DEMOLITION CEILING PLAN KEYNOTES

- <<< Indicates Sheet Keynote on Plan
- D117 EXISTING CEILING SYSTEM AND CEILING MOUNTED FIXTURES TO BE REMOVED.

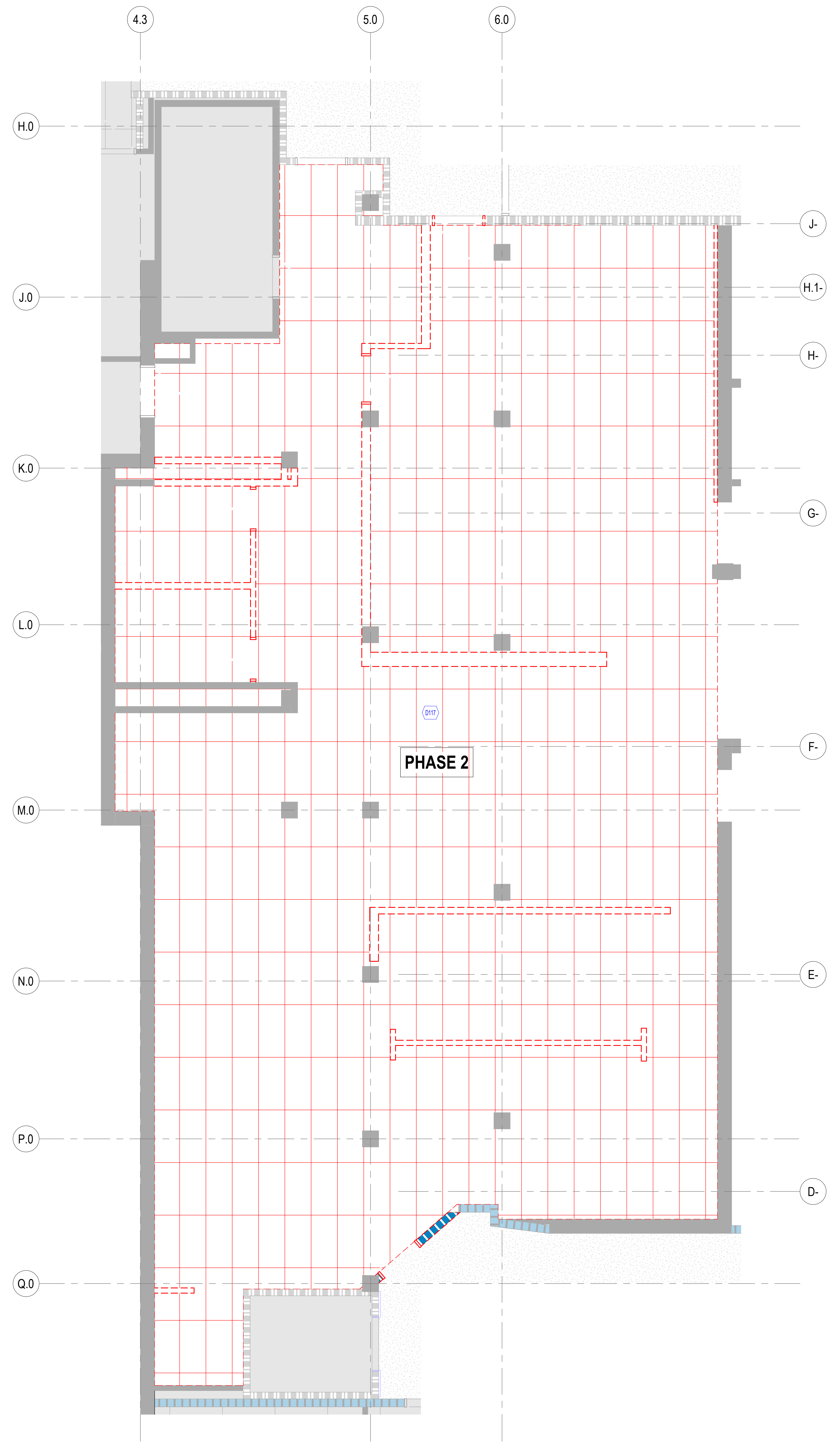

1 REFLECTED CEILING DEMOLITION PLAN LEVEL 01 - PHASE 2
SCALE 1/4" = 1'-0"

CONSULTANTS

- FOOD SERVICE**
- INMAN FOOD SERVICES**
3807 Charlotte Avenue,
Nashville, Tennessee 37209
CIVIL
- AHBL**
1200 6th Ave #1620, Seattle, WA 98101
- STRUCTURAL**
- PCS**
1011 Western Avenue, Suite #10
Seattle, WA 98104
- CONTRACTOR**
- ABBOTT CONSTRUCTION**
3408 1st Ave S,
Seattle, WA 98134
- PLUMBING**
- MACDONALD MILLER**
1034 Madison St,
Seattle, WA 98104
- MECHANICAL**
- MACDONALD MILLER**
1034 Madison St,
Seattle, WA 98104
- ELECTRICAL**
- EBD SERVICES**
14900 Interurban Ave S, #143
Seattle, WA 98148
- PROJECT MGRS**
- TURNER & TOWNSEND**
920 Fifth Avenue, Seattle, WA, 98104

FLOOR PLAN GENERAL NOTES

1. SEE THE A61 SERIES FOR PARTITION TYPES.
2. ADDITION TO OR INFILL OF EXISTING WALLS ARE TO MATCH ASSEMBLY WIDTH AND FIRE RATING IF REQUIRED.
3. ALL PARTITIONS ARE TYPE "A42" UNLESS NOTED OTHERWISE.
4. ALL SHAFT WALLS ARE TYPE "K40" UNLESS NOTED OTHERWISE. ALL SHAFT WALLS TO BE INSTALLED TIGHT TO DUCTS UNLESS DIMENSION PROVIDED.
5. ALL PARTITION TYPE A33 TO BE 5' 6", UNLESS NOTED OTHERWISE.
6. DOOR DIMENSIONS ARE TO EDGE OF DOOR LEAF UNLESS NOTED OTHERWISE.
7. FOR SWINGING DOORS, THE HINGE SIDE OF THE DOOR JAMB SHALL BE LOCATED 4" FROM THE ADJACENT PERPENDICULAR WALL, UNLESS NOTED OTHERWISE.
8. ROOM NUMBERS ARE FOR CONSTRUCTION ONLY.
9. EXISTING DOORS ARE TO BE SALVAGED FOR REINSTALLATION AT CORRESPONDING DOOR TAG LOCATIONS WHERE NOTED.
10. IF SALVAGED DOORS FOR FUTURE USE ARE NOT NEEDED TO BE RATED REMOVE RATED MARKINGS.
11. PARTITION DIMENSIONS ARE TO FACE OF GYPSUM BOARD UNLESS NOTED OTHERWISE.
12. FURNITURE IS SHOWN FOR REFERENCE AND COORDINATION PURPOSES ONLY. ALL FURNITURE IS EXISTING TO BE RELOCATED, UNLESS NOTES OTHERWISE.
13. ALL COLUMNS TO RECEIVE WALL PROTECTION AND CORNER GUARDS, UNLESS NOTES OTHERWISE. REFER TO FINISH PLANS.

FLOOR PLAN LEGEND

- NOT IN CONTRACT
- EXISTING CONSTRUCTION TO REMAIN
- NEW CONSTRUCTION (CONTRACTOR TO VERIFY AND LOCATE ALL EXISTING AND NEW FIRE PARTITIONS PRIOR TO CONSTRUCTION. FIRE RATED PARTITIONS ARE NOT SHOWN ON THIS PLAN FOR CLARITY. REFERENCE SHEETS 10-01 AND 12-01 FOR FIRE RATED PARTITION LOCATIONS)
- DOOR TAG REF A 62 SERIES FOR DOOR SCHEDULE
- PARTITION TAG REF A61 SERIES FOR CHARTS
- FIRE EXTINGUISHER CABINET TYPE ABC, REFER TO A61-01 SHEET FOR INSTALLATION DETAIL
- FIRE EXTINGUISHER CABINET TYPE K, REFER TO A61-01 SHEET FOR INSTALLATION DETAIL
- CARD READER EX DENOTES EXISTING TO REMAIN
- TIME CLOCK EX DENOTES EXISTING TO REMAIN
- HAND WAVE DEVICE EX DENOTES EXISTING TO REMAIN

FLOOR PLAN KEYNOTES

- <<< Indicates Sheet Keynote on Plan
- THIS EXISTING FIRE BARRIER TO BECOME NEW SMOKE BARRIER WITH SMOKE COMPARTMENT ADJUSTMENT
- REFER TO FOOD SERVICE DRAWINGS FOR STEP 1 AND STEP 2 CONFIGURATIONS IN THIS ZONE

FIRE & SMOKE RATING LEGEND

- DOOR FIRE RATING
- PARTITION FIRE RATING
- PARTITION SMOKE REQUIREMENT
- EXISTING CONSTRUCTION TO REMAIN
- NEW NON-RATED CONSTRUCTION
- EXISTING 1HR FIRE BARRIER
- EXISTING 2HR FIRE BARRIER
- NEW 1HR RATED FIRE BARRIER
- NEW 2HR RATED FIRE BARRIER
- EXISTING 1HR RATED SMOKE BARRIER
- EXISTING SMOKE PARTITION
- NEW 1HR RATED SMOKE BARRIER
- NEW SMOKE PARTITION
- RATED DOOR (RED)
- NON-RATED DOOR
- EXISTING DOOR

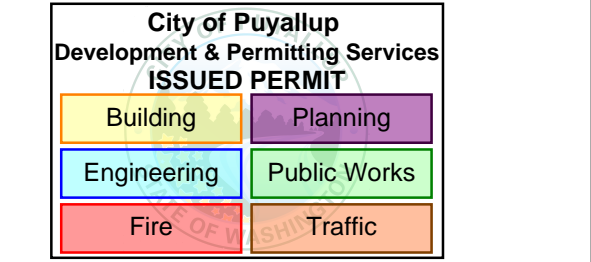

MultiCare Good Samaritan Hospital Kitchen
401 15th Ave SE,
Puyallup, WA 98372

MultiCare Good Samaritan Hospital

MULTICARE

KEY PLAN

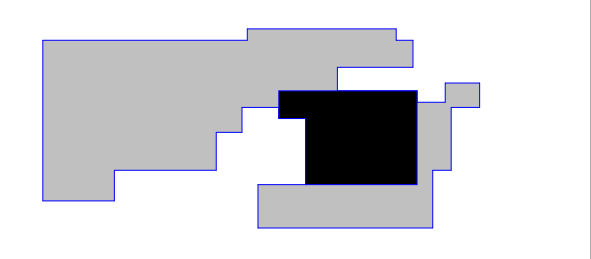

ISSUE CHART

B	PERMIT CORRECTIONS	11/14/2025
DATE		
Job Number	162433 000	
TITLE		

OVERALL FLOOR PLAN LEVEL 01

SHEET NUMBER

A10-01

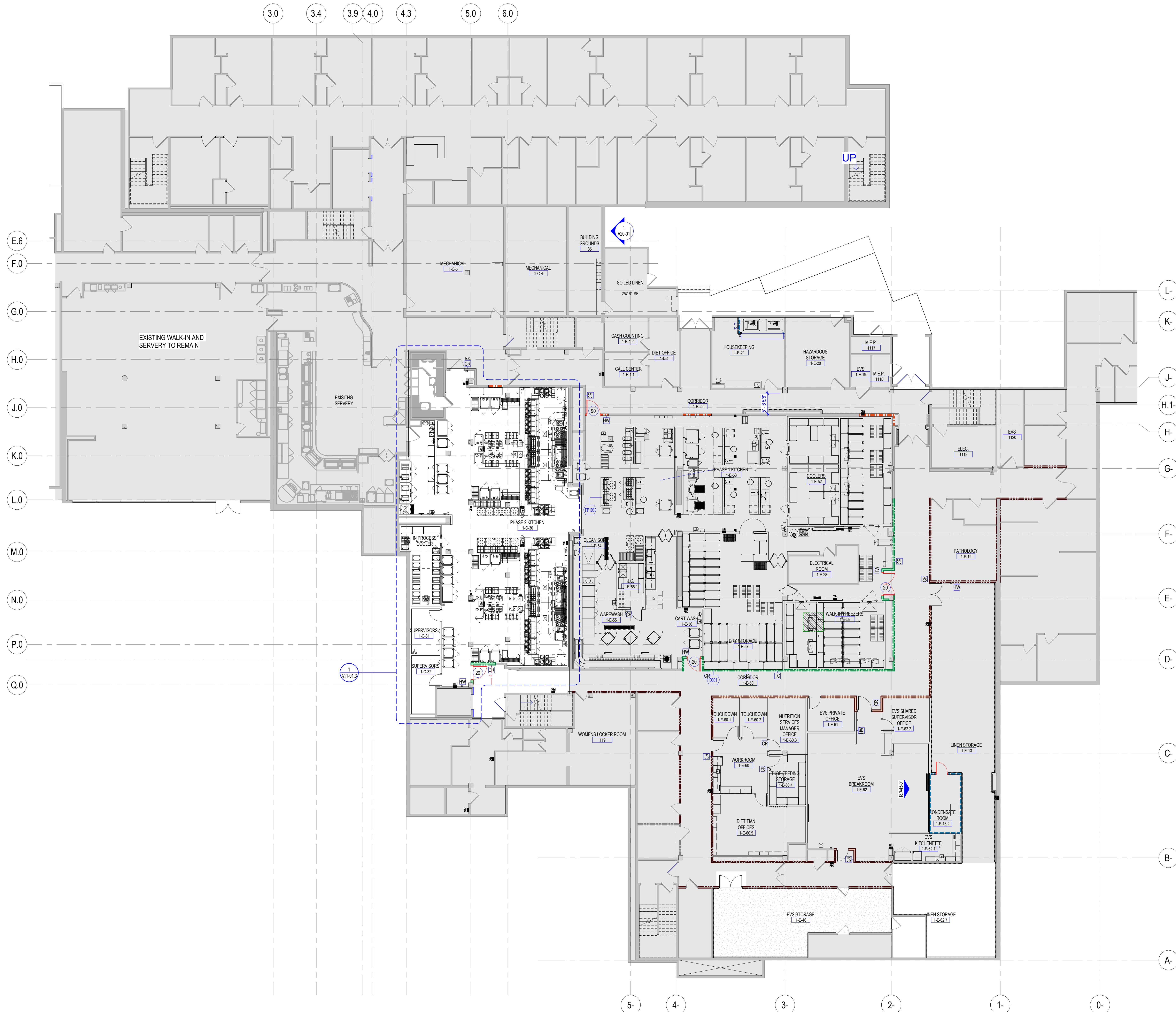

1 OVERALL LEVEL 01- PHASE 2
SCALE 3/32" = 1'-0"

PHASE 2 REV 1 04.24.2025

CONSULTANTS

- FOOD SERVICE**
INMAN FOOD SERVICES
3807 Charlotte Avenue,
Nashville, Tennessee 37209
CIVIL
AHL
1200 6th Ave #1620, Seattle, WA 98101
- STRUCTURAL**
PCS
1011 Western Avenue, Suite #10
Seattle, WA 98104
CONTRACTOR
ABBOTT CONSTRUCTION
3408 1st Ave S,
Seattle, WA 98134
PLUMBING
MACDONALD MILLER
1004 Madison St,
Seattle, WA 98104
MECHANICAL
MACDONALD MILLER
1004 Madison St,
Seattle, WA 98104
ELECTRICAL
EBD SERVICES
14900 Interurban Ave S, #143
Seattle, WA 98148
PROJECT MGR
TURNER & TOWNSEND
520 Fifth Avenue, Seattle, WA, 98104

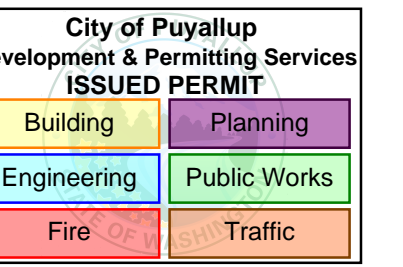

MultiCare Good Samaritan Hospital Kitchen
401 15th Ave SE,
Puyallup, WA 98372

MultiCare
Good Samaritan Hospital

MULTICARE

KEY PLAN

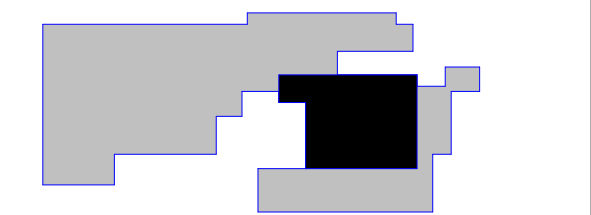

ISSUE CHART

B	PERMIT CORRECTIONS	DATE
1	ISSUE	11/14/2025
2	ISSUE	162433.000

Job Number: 162433.000
TITLE

**PARTIAL FLOOR PLAN
LEVEL 01 - PHASE 2**

SHEET NUMBER

A11-01

FLOOR PLAN GENERAL NOTES

- SEE THE A61 SERIES FOR PARTITION TYPES.
- ADDITION TO OR INFILL OF EXISTING WALLS ARE TO MATCH ASSEMBLY, WIDTH AND FIRE RATING IF REQUIRED.
- ALL PARTITIONS ARE TYPE "A42" UNLESS NOTED OTHERWISE.
- ALL SHAFT WALLS ARE TYPE "K40" UNLESS NOTED OTHERWISE. ALL SHAFT WALLS TO BE INSTALLED TIGHT TO DUCTS UNLESS DIMENSION PROVIDED.
- ALL PARTITION TYPE A33 TO BE 5' 6", UNLESS NOTED OTHERWISE.
- DOOR DIMENSIONS ARE TO EDGE OF DOOR LEAF UNLESS NOTED OTHERWISE.
- FOR SWINGING DOORS, THE HINGE SIDE OF THE DOOR JAMB SHALL BE LOCATED 4" FROM THE ADJACENT PERPENDICULAR WALL, UNLESS NOTED OTHERWISE.
- ROOM NUMBERS ARE FOR CONSTRUCTION ONLY.
- EXISTING DOORS ARE TO BE SALVAGED FOR REINSTALLATION AT CORRESPONDING DOOR TAG LOCATIONS WHERE NOTED.
- IF SALVAGED DOORS FOR FUTURE USE ARE NOT NEEDED TO BE RATED REMOVE RATED MARKINGS.
- PARTITION DIMENSIONS ARE TO FACE OF GYPSUM BOARD UNLESS NOTED OTHERWISE.
- FURNITURE IS SHOWN FOR REFERENCE AND COORDINATION PURPOSES ONLY. ALL FURNITURE IS EXISTING TO BE RELOCATED, UNLESS NOTES OTHERWISE.
- ALL COLUMNS TO RECEIVE WALL PROTECTION AND CORNER GUARDS, UNLESS NOTES OTHERWISE. REFER TO FINISH PLANS.

FLOOR PLAN LEGEND

- NOT IN CONTRACT
- EXISTING CONSTRUCTION TO REMAIN
- NEW CONSTRUCTION (CONTRACTOR TO VERIFY AND LOCATE ALL EXISTING AND NEW FIRE PARTITIONS PRIOR TO CONSTRUCTION. FIRE RATED PARTITIONS ARE NOT SHOWN ON THIS PLAN FOR CLARITY. REFERENCE SHEETS 10-01 AND 12-01 FOR FIRE RATED PARTITION LOCATIONS)
- DOOR TAG REF A 62 SERIES FOR DOOR SCHEDULE
- PARTITION TAG REF A61 SERIES FOR CHARTS
- FIRE EXTINGUISHER CABINET TYPE ABC, REFER TO A61-01 SHEET FOR INSTALLATION DETAIL
- FIRE EXTINGUISHER CABINET TYPE K, REFER TO A61-01 SHEET FOR INSTALLATION DETAIL
- CARD READER EX DENOTES EXISTING TO REMAIN
- TIME CLOCK EX DENOTES EXISTING TO REMAIN
- HAND WAVE DEVICE EX DENOTES EXISTING TO REMAIN

FLOOR PLAN KEYNOTES

- <<< Indicates Sheet Keynote on Plan
- FP107 WALL LOCATION TO BE COORDINATED IN FIELD DUE TO PLUMBING LINE CONFLICTS WITH CONCRETE WALL FOOTING.

FIRE & SMOKE RATING LEGEND

- DOOR FIRE RATING
- PARTITION FIRE RATING
- PARTITION SMOKE REQUIREMENT
- EXISTING CONSTRUCTION TO REMAIN
- NEW NON-RATED CONSTRUCTION
- EXISTING 1HR FIRE BARRIER
- EXISTING 2HR FIRE BARRIER
- NEW 1HR RATED FIRE BARRIER
- NEW 2HR RATED FIRE BARRIER
- EXISTING 1HR RATED SMOKE BARRIER
- EXISTING SMOKE PARTITION
- NEW 1HR RATED SMOKE BARRIER
- NEW SMOKE PARTITION
- RATED DOOR (RED)
- NON-RATED DOOR
- EXISTING DOOR

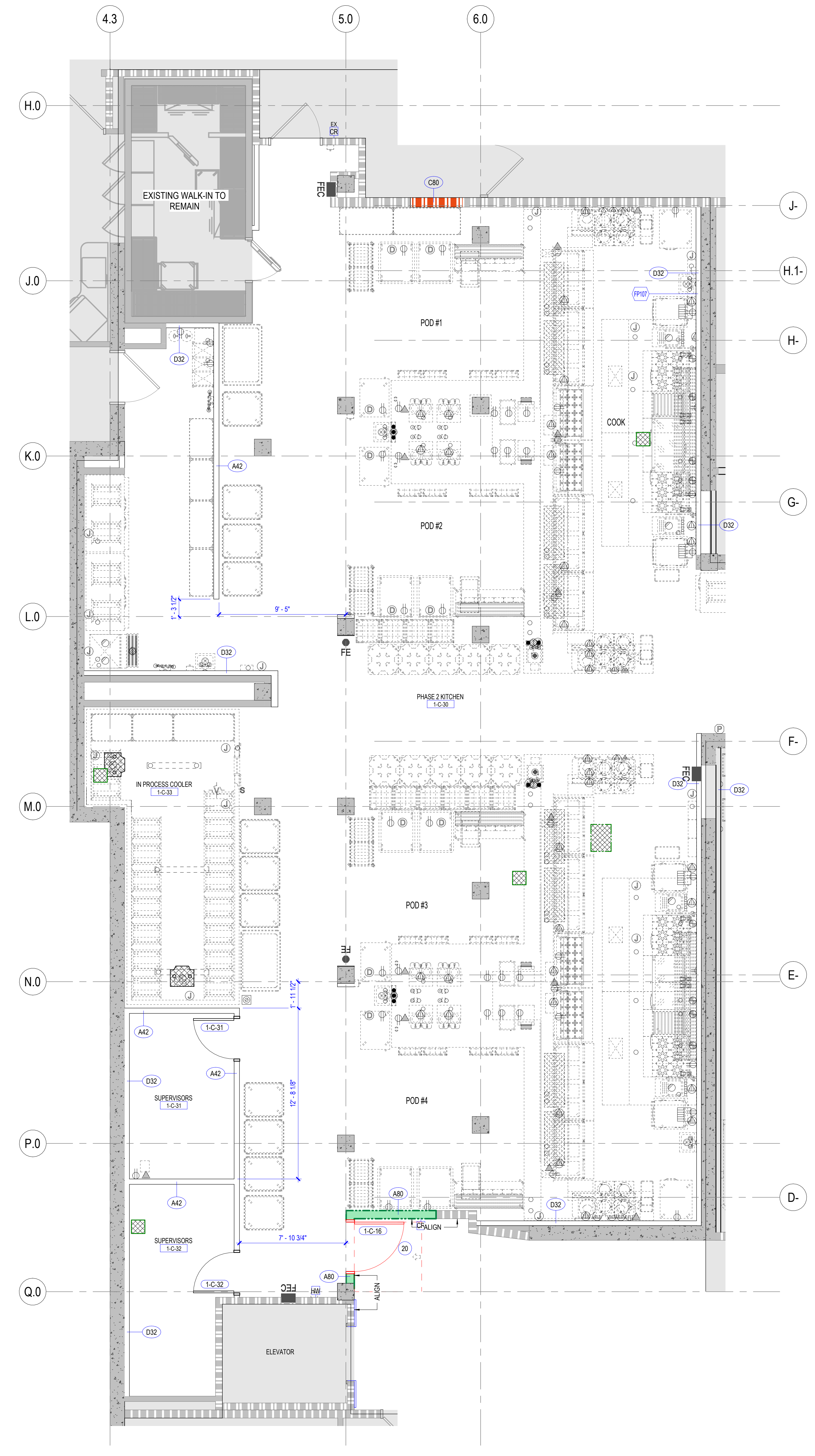

1 FLOOR PLAN LEVEL 01 - PHASE 2
SCALE 1/4" = 1'-0"

PHASE 2 REV 1 04.24.2025

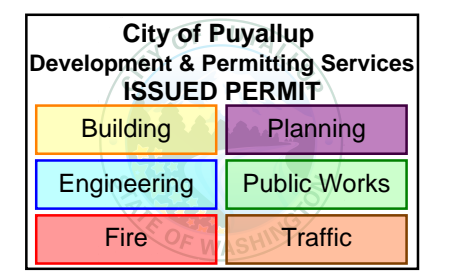

MultiCare Good Samaritan Hospital Kitchen
401 15th Ave SE,
Puyallup, WA 98372

MultiCare Good Samaritan Hospital

MULTICARE

KEY PLAN

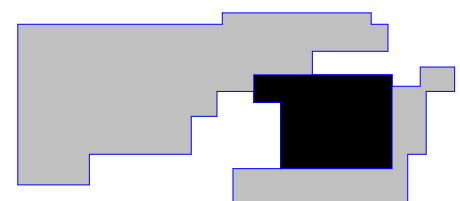

ISSUE CHART

B	PERMIT CORRECTIONS	11/14/2025
ISSUE	DATE	
Job Number	162433 000	TITLE

PARTIAL FLOOR PLAN LEVEL 01 - PHASE 2 EVS

SHEET NUMBER

A11-01.1

FLOOR PLAN GENERAL NOTES

- SEE THE A61 SERIES FOR PARTITION TYPES.
- ADDITION TO OR INFILL OF EXISTING WALLS ARE TO MATCH ASSEMBLY WIDTH AND FIRE RATING IF REQUIRED.
- ALL PARTITIONS ARE TYPE "A42" UNLESS NOTED OTHERWISE.
- ALL SHAFT WALLS ARE TYPE "K40" UNLESS NOTED OTHERWISE. ALL SHAFT WALLS TO BE INSTALLED TIGHT TO DUCTS UNLESS DIMENSION PROVIDED.
- ALL PARTITION TYPE A33 TO BE 5' 6", UNLESS NOTED OTHERWISE.
- DOOR DIMENSIONS ARE TO EDGE OF DOOR LEAF UNLESS NOTED OTHERWISE.
- FOR SWINGING DOORS, THE HINGE SIDE OF THE DOOR JAMB SHALL BE LOCATED 4" FROM THE ADJACENT PERPENDICULAR WALL, UNLESS NOTED OTHERWISE.
- ROOM NUMBERS ARE FOR CONSTRUCTION ONLY.
- EXISTING DOORS ARE TO BE SALVAGED FOR REINSTALLATION AT CORRESPONDING DOOR TAG LOCATIONS WHERE NOTED.
- IF SALVAGED DOORS FOR FUTURE USE ARE NOT NEEDED TO BE RATED REMOVE RATED MARKINGS.
- PARTITION DIMENSIONS ARE TO FACE OF GYPSUM BOARD UNLESS NOTED OTHERWISE.
- FURNITURE IS SHOWN FOR REFERENCE AND COORDINATION PURPOSES ONLY. ALL FURNITURE IS EXISTING TO BE RELOCATED, UNLESS NOTED OTHERWISE.
- ALL COLUMNS TO RECEIVE WALL PROTECTION AND CORNER GUARDS, UNLESS NOTED OTHERWISE. REFER TO FINISH PLANS.

FLOOR PLAN LEGEND

- NOT IN CONTRACT
- EXISTING CONSTRUCTION TO REMAIN
- NEW CONSTRUCTION (CONTRACTOR TO VERIFY AND LOCATE ALL EXISTING AND NEW FIRE PARTITIONS PRIOR TO CONSTRUCTION. FIRE RATED PARTITIONS ARE NOT SHOWN ON THIS PLAN FOR CLARITY. REFERENCE SHEETS 10-01 AND 12-01 FOR FIRE RATED PARTITION LOCATIONS)
- DOOR TAG REF A 62 SERIES FOR DOOR SCHEDULE
- PARTITION TAG REF A61 SERIES FOR CHARTS
- FIRE EXTINGUISHER CABINET TYPE ABC, REFER TO A61-01 SHEET FOR INSTALLATION DETAIL
- FIRE EXTINGUISHER CABINET TYPE K, REFER TO A61-01 SHEET FOR INSTALLATION DETAIL
- CARD READER EX DENOTES EXISTING TO REMAIN
- TIME CLOCK EX DENOTES EXISTING TO REMAIN
- HAND WAVE DEVICE EX DENOTES EXISTING TO REMAIN

FLOOR PLAN KEYNOTES

- <<< Indicates Sheet Keynote on Plan
- FP1 EXISTING DOOR AND FRAME TO BE PREPARED TO RECEIVE NEW PAINT AND NEW HARDWARE, REFER TO DOOR SCHEDULE

FIRE & SMOKE RATING LEGEND

- DOOR FIRE RATING
- PARTITION FIRE RATING
- PARTITION SMOKE REQUIREMENT
- EXISTING CONSTRUCTION TO REMAIN
- NEW NON-RATED CONSTRUCTION
- EXISTING 1HR FIRE BARRIER
- EXISTING 2HR FIRE BARRIER
- NEW 1HR RATED FIRE BARRIER
- NEW 2HR RATED FIRE BARRIER
- EXISTING 1HR RATED SMOKE BARRIER
- EXISTING SMOKE PARTITION
- NEW 1HR RATED SMOKE BARRIER
- NEW SMOKE PARTITION
- RATED DOOR (RED)
- NON-RATED DOOR
- EXISTING DOOR

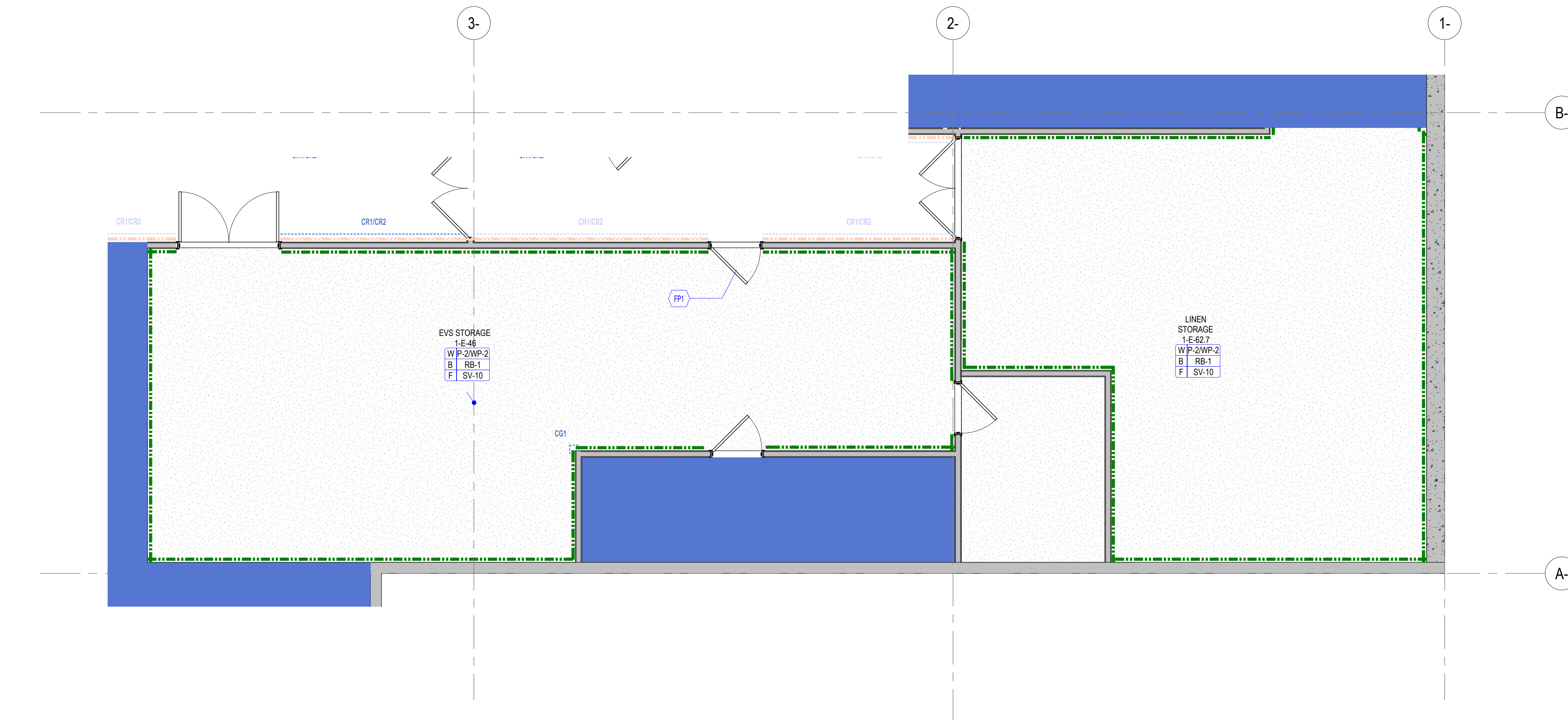

2 FINISH PLAN LEVEL 01 - PHASE - 2 EVS STORAGE
SCALE 1/4" = 1'-0"

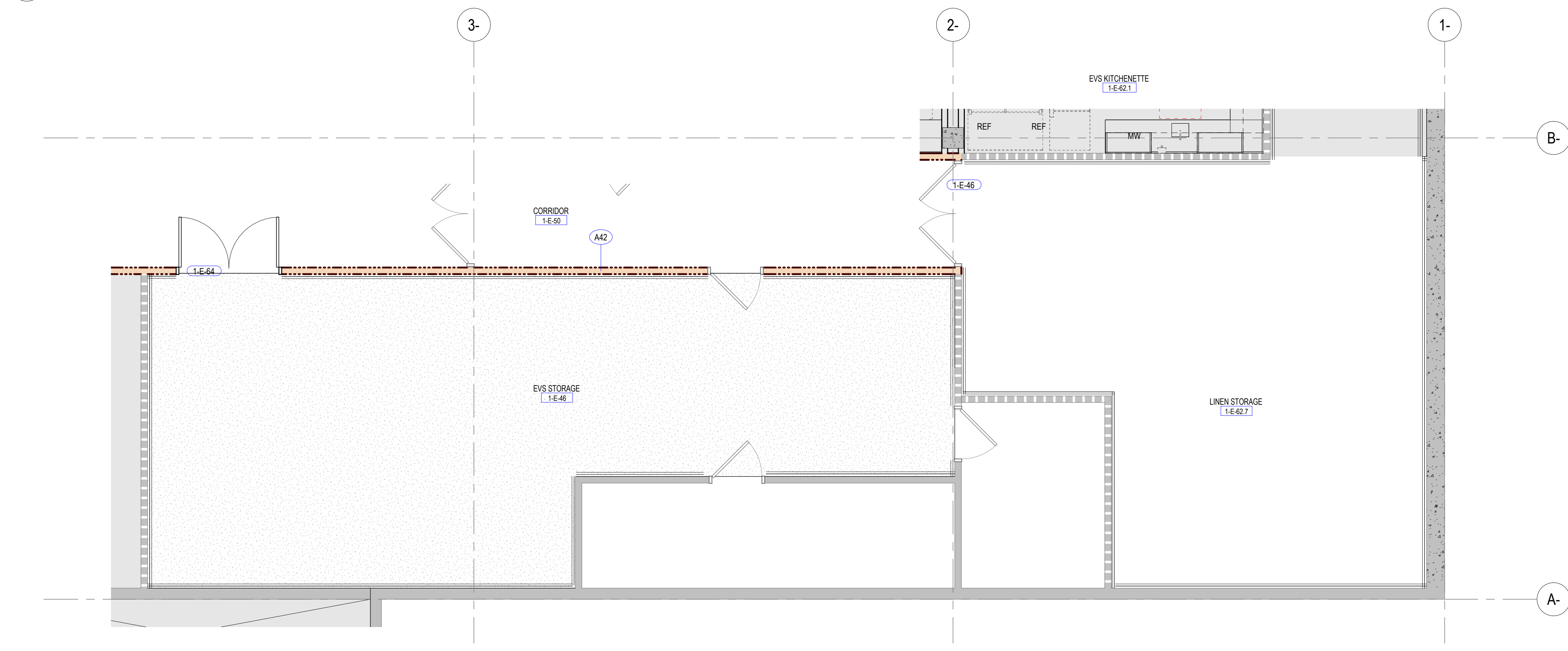

1 FLOOR PLAN LEVEL 01 - PHASE 2 - EVS STORAGE
SCALE 1/4" = 1'-0"

CONSULTANTS

- FOOD SERVICE
INMAN FOOD SERVICES
 3807 Charlotte Avenue,
 Nashville, Tennessee 37209
- CIVIL
AHL
 1200 6th Ave #1620, Seattle, WA 98101
- STRUCTURAL
PCS
 1011 Western Avenue, Suite #10
 Seattle, WA 98104
- CONTRACTOR
ABBOTT CONSTRUCTION
 3408 1st Ave S,
 Seattle, WA 98134
- PLUMBING
MACDONALD MILLER
 1004 Madison St,
 Seattle, WA 98104
- MECHANICAL
MACDONALD MILLER
 1004 Madison St,
 Seattle, WA 98104
- ELECTRICAL
EBD SERVICES
 14900 Interurban Ave S, #143
 Seattle, WA 98148
- PROJECT MGR
TURNER & TOWNSEND
 520 Fifth Avenue, Seattle, WA, 98104

REFLECTED CEILING PLAN
GENERAL NOTES

- ALL CEILING HEIGHTS TO BE 8'-0", UNO.
- ALL CEILINGS TO BE TYPE ACT-1, UNO.
- GYPSUM BOARD CEILINGS AND SOFFITS TO BE PAINTED WITH P-2, UNO.
- OPEN TO-STRUCTURE AREAS (NO CEILING), INCLUDING OVERHEAD MEPPF SYSTEMS, SHALL BE PAINTED WITH P-2, UNO.
- CENTER FIXTURES, DEVICES AND OTHER ELEMENTS IN ACOUSTIC PANEL(S) IN BOTH DIRECTIONS, UNLESS OTHERWISE NOTED.
- LIGHTING FIXTURES ARE DIMENSIONED TO CENTER OF FIXTURE, UNLESS NOTED OTHERWISE.
- CEILING DEVICES SHOWN IN THESE PLANS ARE TO BE USED FOR COORDINATION ONLY. REFER ELECTRICAL DRAWINGS FOR LIGHTING FIXTURE SCHEDULE NOTING TYPE, QUANTITY AND CIRCUITING OF DEVICES IN CEILINGS, AND TO MECHANICAL DRAWINGS FOR AIR TERMINALS INFORMATION. NOTIFY ARCHITECT/ENGINEER OF OMISSIONS AND INCONSISTENCIES.
- SMALLER ELECTRICAL FIXTURES INCLUDING BUT NOT LIMITED TO: CEILING MOUNTED SMOKE DETECTORS, SPEAKER, EXIT SIGNAGE, FIRE ALARM DEVICES, STROBES, HORNS AND WIFI ANTENNAE, TRANSMITTERS OR RECEIVERS ARE NOT SHOWN ON THESE DRAWINGS. SEE ELECTRICAL AND TELECOM DRAWINGS FOR THE LOCATION OF THESE ITEMS.
- LAY DIRECTIONAL PATTERN CEILING PANEL OR TILE ONE WAY WITH PATTERN AS INDICATED BY ARCHITECT UNLESS OTHERWISE NOTED.
- LOCATE ACCESS PANELS AS INDICATED ON THE DRAWINGS. FOR ACCESS PANELS NOT SHOWN BUT REQUIRED BY PROVISIONS OF THE CONTRACT DOCUMENTS, LOCATE IN ACCORDANCE WITH APPLICABLE CODES. FIELD VERIFY LOCATION OF ACCESS PANELS, AND MARK ON SLAB FOR ARCHITECT'S REVIEW. ENSURE ALL ABOVE-CEILING MEPPF DEVICES WHICH MAY REQUIRE SERVICE OR MAINTENANCE ARE ACCESSIBLE.
- ALL VISIBLE SURFACES, DEVICES AND EQUIPMENT INSIDE DUCTWORK OR SUPPLY/RETURN REGISTERS SHALL BE PAINTED NON-SPECULAR BLACK.
- CEILING SUPPORT SYSTEMS ARE NOT DESIGNED OR INTENDED TO SUPPORT THE WEIGHT OF ADDITIONAL EQUIPMENT, CABLE, CONDUIT, LIGHTS, MECHANICAL EQUIPMENT OR OTHER CONSTRUCTION. SUPPORT THESE ITEMS INDEPENDENTLY FROM THE STRUCTURE ABOVE.
- DO NOT HANG (SUPPORT) ANY ITEMS FROM METAL ROOF DECK.

LEGEND

- EXISTING CONSTRUCTION TO REMAIN
- NEW CONSTRUCTION (CONTRACTOR TO VERIFY AND LOCATE ALL EXISTING AND NEW FIRE PARTITIONS PRIOR TO CONSTRUCTION. FIRE RATED PARTITIONS ARE NOT SHOWN ON THIS PLAN FOR CLARITY. REFERENCE SHEETS 10-01 AND 12-01 FOR FIRE RATED PARTITION LOCATIONS)
- NOT IN CONTRACT
- GYPSUM BOARD CEILING / SOFFIT
- ACOUSTICAL PANEL CEILING
- LIGHT FIXTURE (REFER ELECTRICAL DWG)
- EM LIGHT FIXTURE (REFER ELECTRICAL DWG)
- MECHANICAL AIR TERMINAL (REFER MECHANICAL DWG)
- EXIT SIGN (UTILIZE SALVAGED EXISTING EXIT SIGNAGE WHERE POSSIBLE)
- SHADE(S) INDICATE(S) LIGHT SIGN FACE
- SYMBOL ARROWS INDICATE CHEVRON DIRECTIONAL ARROWS ON SIGN FACE(S)
- CEILING MATERIAL CODE (REFER TO FINISH SCHEDULES)
- 1'-0" AFF
- CEILING HEIGHT
- EX EXISTING FIXTURE TO REMAIN
- ETR EXISTING TO REMAIN
- ER EXISTING FIXTURE TO BE RELOCATED
- WT# # WINDOW TREATMENT - REFER TO FINISH SCHEDULE AND LEGEND
- CJ GYPSUM BOARD CONTROL JOINT

REFLECTED CEILING PLAN
KEYNOTES

<<< Indicates Sheet Keynote on Plan

FIRE & SMOKE RATING LEGEND

- DOOR FIRE RATING
- PARTITION FIRE RATING
- PARTITION SMOKE REQUIREMENT
- EXISTING CONSTRUCTION TO REMAIN
- NEW NON-RATED CONSTRUCTION
- EXISTING 1HR FIRE BARRIER
- EXISTING 2HR FIRE BARRIER
- NEW 1HR RATED FIRE BARRIER
- NEW 2HR RATED FIRE BARRIER
- EXISTING 1HR RATED SMOKE BARRIER
- EXISTING SMOKE PARTITION
- NEW 1HR RATED SMOKE BARRIER
- NEW SMOKE PARTITION
- RATED DOOR (RED)
- NON-RATED DOOR
- EXISTING DOOR

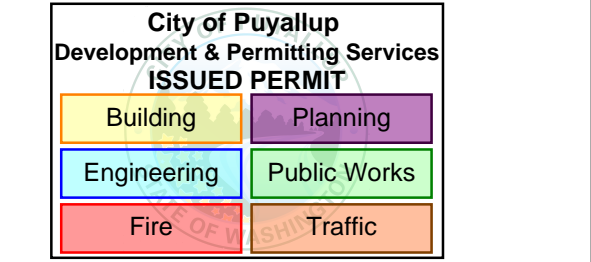

Multicare Good Samaritan Hospital Kitchen
 401 15th Ave SE,
 Puyallup, WA 98372

Multicare Good Samaritan Hospital
 MULTICARE

KEY PLAN

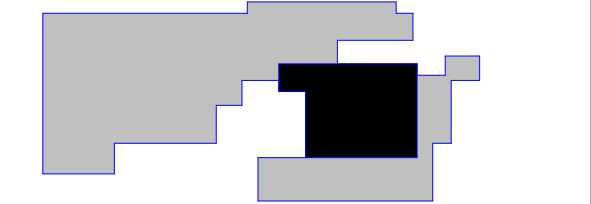

ISSUE CHART

ISSUE	DATE
Job Number	162433 000

TITLE
REFLECTED CEILING PLAN LEVEL 01 - PHASE 2

SHEET NUMBER
A12-01

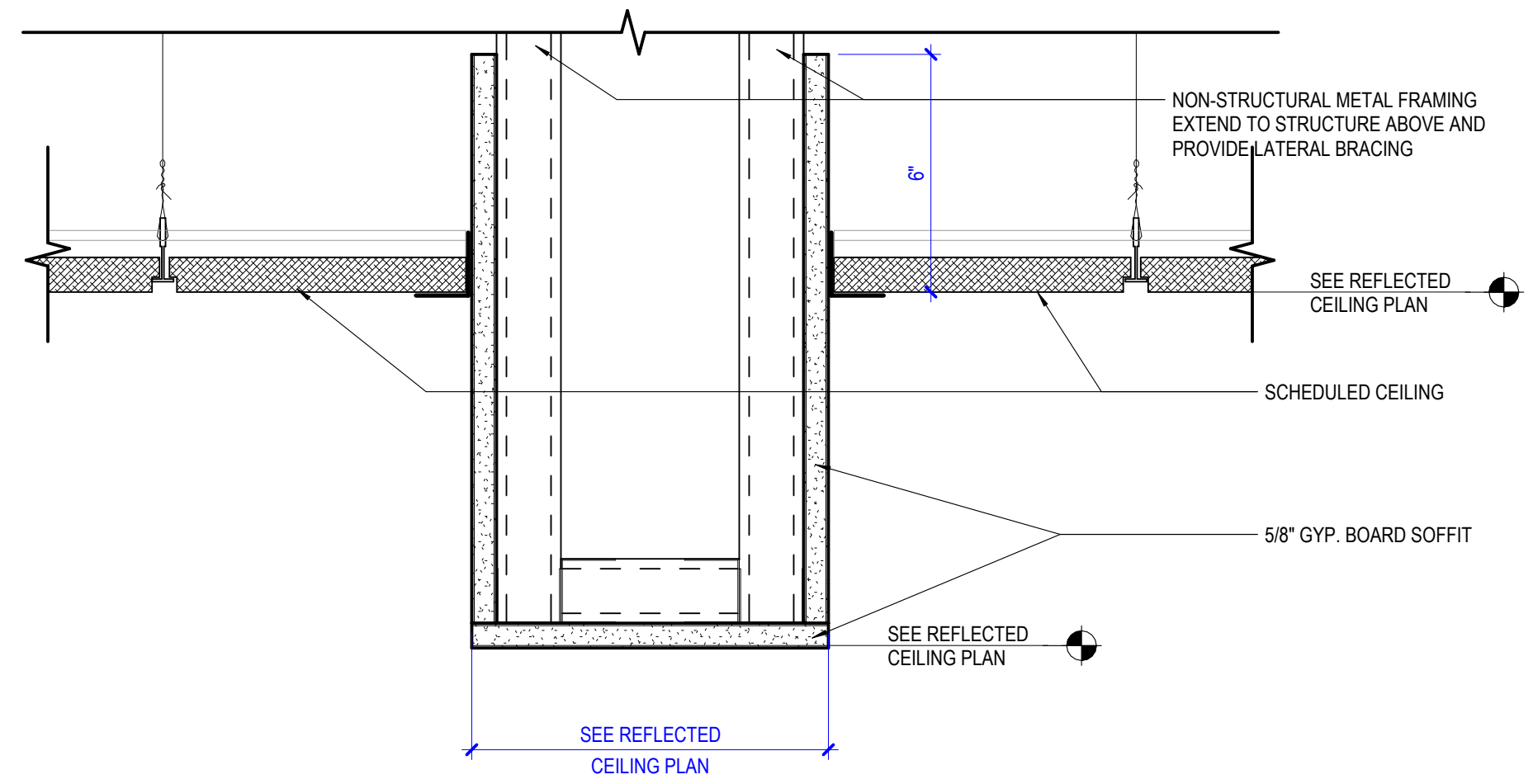
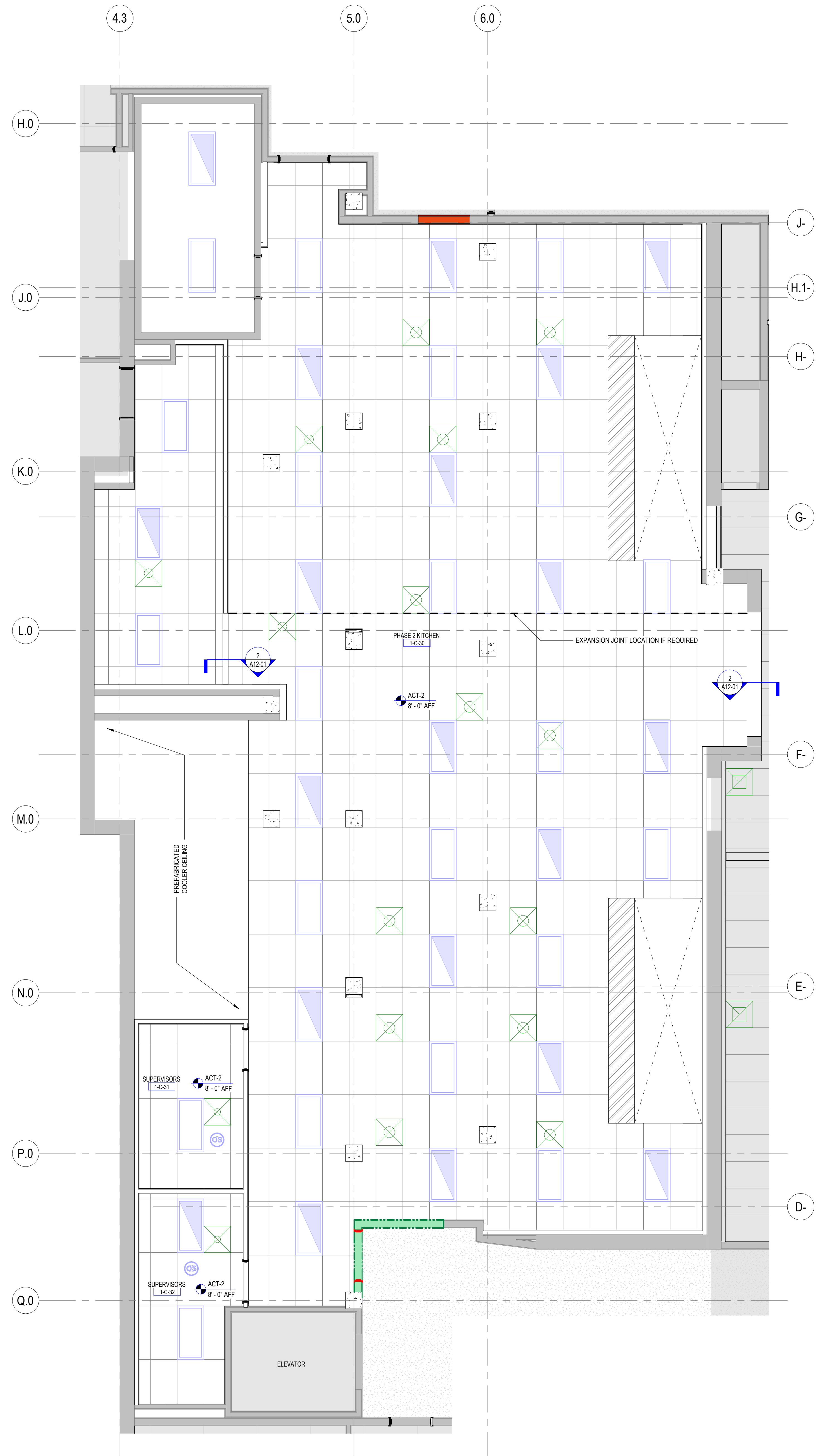

2 SECTION DETAIL @ GYP BULKHEAD
 SCALE 3" = 1'-0"

1 REFLECTED CEILING PLAN LEVEL 01- PHASE 2
 SCALE 1/4" = 1'-0"

CONTRACTORS

- FOOD SERVICE**
- INMAN FOOD SERVICES**
3807 Charlotte Avenue,
Nashville, Tennessee 37209
CIVIL
 - AHBL**
1200 6th Ave #1620, Seattle, WA 98101
- STRUCTURAL**
- PCS**
1011 Western Avenue, Suite #10
Seattle, WA 98104
CONTRACTOR
- ABBOTT CONSTRUCTION**
3408 1st Ave S,
Seattle, WA 98134
PLUMBING
- MACDONALD MILLER**
1004 Madison St.
Seattle, WA 98104
MECHANICAL
- MACDONALD MILLER**
1004 Madison St.
Seattle, WA 98104
ELECTRICAL
- EBD SERVICES**
14900 Interurban Ave S, #143
Seattle, WA 98148
PROJECT MGR
- TURNER & TOWNSEND**
920 Fifth Avenue, Seattle, WA, 98104

**INTERIOR FINISH PLAN
GENERAL NOTES**

- REFER TO INTERIOR FINISH LEGEND IN A64-01 SHEET FOR INFORMATION.
 - SEE A50 SERIES FOR CASEWORK INFORMATION.
 - ALL FINISHES INSIDE COAT AND STORAGE CLOSETS SHALL BE CONSISTENT WITH THE ADJACENT ROOM FINISHES. UNO. FLOOR COVERINGS SHALL CONTINUE FROM ADJACENT ROOM INTO CLOSETS.
 - PROVIDE A FINISH AT ALL AREAS THAT ARE EXPOSED BEHIND MILLWORK, FILE CABINETS, PANELING, ETC. DUE TO REVEALS, JOINTS, END CONDITIONS, ETC.
 - SEE ELEVATIONS FOR ADDITIONAL FINISH INFORMATION.
- BASE:**
- NEW WALL BASE SHALL BE INSTALLED ON ALL NEW, EXISTING WALLS AND COLUMNS, EXPOSED CONCRETE COLUMNS, UNO.
 - RESILIENT WALL BASE AT ALL CARPETED AREAS SHALL BE STRAIGHT BASE, UNO. RESILIENT WALL BASE AT ALL HARD SURFACE FLOORS SHALL BE COVERED BASE, UNO. ACCENT PAINT TO RECEIVE MATCHING BASE COLOR.
- PAINT:**
- PAINT REVEALS AND FILER PANELS TO MATCH ADJACENT FINISHES, UNO.
 - PAINT EXPOSED ELECTRICAL RACEWAYS TO MATCH THE ADJACENT WALL SURFACE.
 - PROVIDE A PRIME PAINT COAT IN UNEXPOSED AREAS COVERED BY MILLWORK, PANELING, AND OTHER FIXED ARCHITECTURAL ELEMENTS UNO.
 - DOORS TO RECEIVE PAINT SHALL BE PAINTED TO MATCH THE ADJACENT WALL SURFACE, UNO.
 - HOLLOW METAL FRAMES SHALL BE PAINTED TO MATCH THE ADJACENT WALL SURFACE, UNO.
 - VISION LITE FRAMES SHALL BE PAINTED TO MATCH THE ADJACENT WALL SURFACE, UNO.
 - FIRE EXTINGUISHER CABINETS SHALL BE STANDARD WHITE COLOR, UNO.
 - ACCESS PANELS SHALL BE STANDARD WHITE COLOR, UNO. ACCESS PANELS AT ACCENT WALLS TO BE PAINTED TO MATCH ADJACENT WALL.
 - GYPSUM BOARD SOFFITS ABUTTING A WALL SHALL BE PAINTED TO MATCH THE WALL. GYPSUM BOARD SOFFITS NOT ABUTTING A WALL SHALL BE PAINTED TO MATCH ADJACENT GYPSUM BOARD CEILING. IF APPLICABLE. GYPSUM BOARD SOFFITS ADJACENT TO ONLY ACOUSTICAL PANEL CEILINGS SHALL BE PAINTED P-2.
- FLOORING:**
- FLOORING TRANSITIONS AT DOORWAYS SHALL BE ALIGNED WITH THE FACE OF THE FRAMES STOP FACING THE DOOR.
 - REFER TO SHEET A64-01 SHEET FOR ADDITIONAL INFORMATION ON FLOORING TRANSITIONS.

LEGEND

DENOTES AREA "NOT IN CONTRACT"

MILLWORK

WALL PROTECTION

ROOM FINISH TAG

Name	101
W	XXX
B	XXX
F	XXX
ACCENT	

WALL FINISH
WALL BASE FINISH
FLOOR FINISH
ACCENT FINISH PRESENT

FINISH TAG LEGEND

MATERIAL APPLICATION

W	WALL	M	MILLWORK
B	BASE	WI	WINDOW
F	FLOOR	P	PARTITION
C	CEILING (RCP ONLY)	EX	EXISTING TO REMAIN

ACCENT FINISHES

- ACCENT PAINT
- WALL PROTECTION 32" AFF
- WALL PROTECTION FULL HEIGHT

FINISH SYMBOLS

- FLOOR FINISH TRANSITION
- CORNER GUARD TAG. REFER TO A64 SERIES FOR INFORMATION.
- END WALL PROTECTOR TAG. REFER TO A64 SERIES FOR INFORMATION.
- CRASH RAIL TAG. INSTALLED AT 36" AFF AND 52" AFF. REFER TO A64 SERIES FOR INFORMATION.
- MATERIAL PATTERN DIRECTION
- PATTERN START POINT

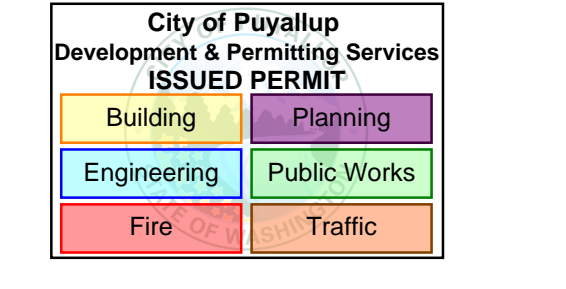

MultiCare Good Samaritan Hospital Kitchen
401 15th Ave SE,
Puyallup, WA 98372



KEY PLAN

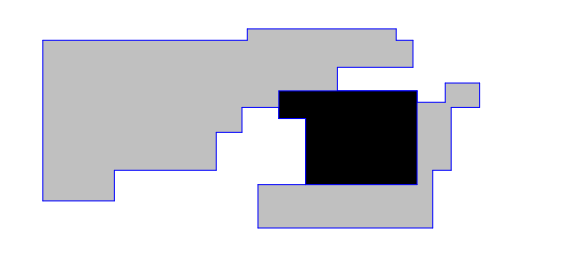

ISSUE CHART

ISSUE	DATE	TITLE
Job Number	162433 000	

FINISH PLAN LEVEL 01 - PHASE 2

SHEET NUMBER

A13-01

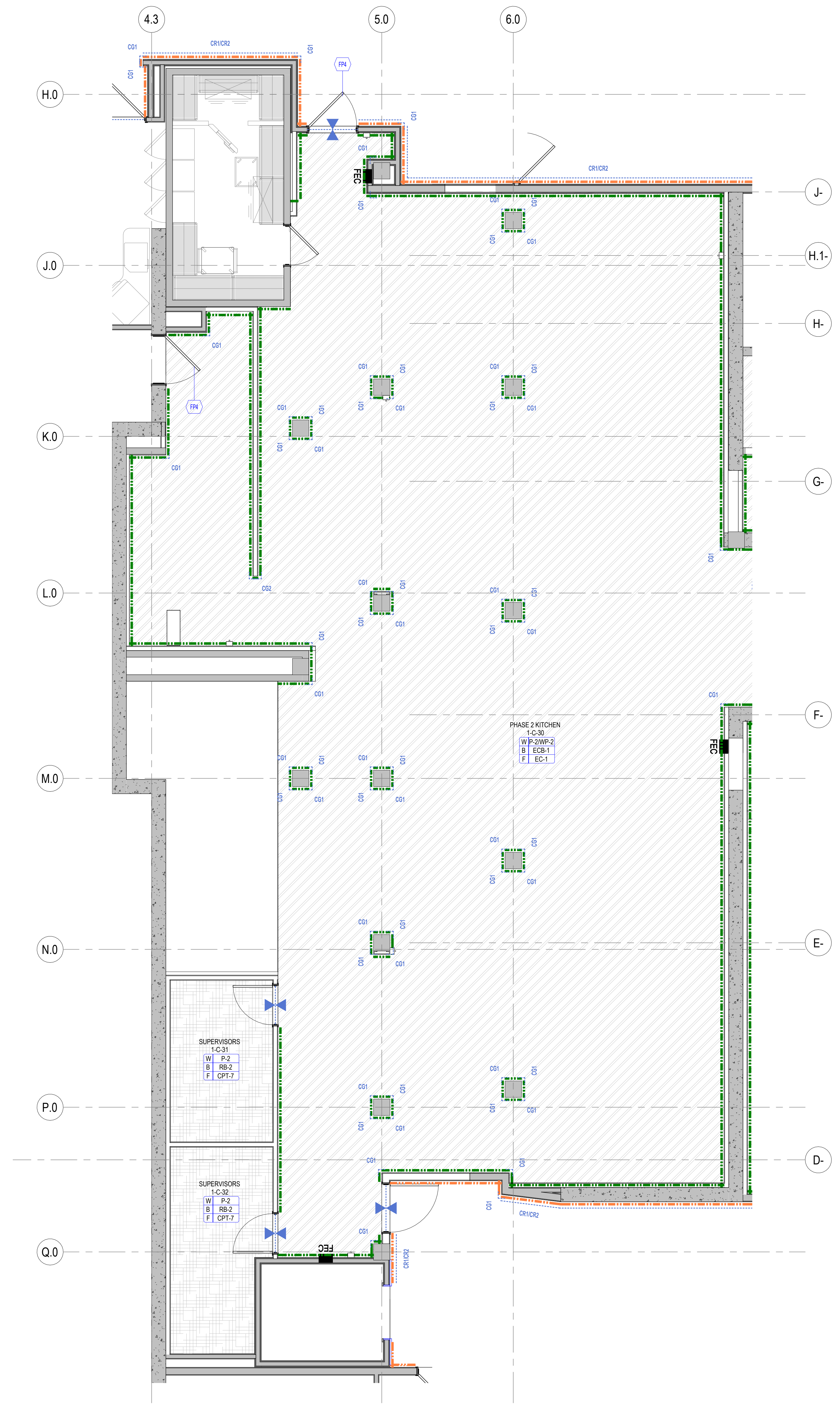

1 FINISH PLAN LEVEL 01 - PHASE 2
SCALE 1/4" = 1'-0"

City of Puyallup
Development & Permitting Services
ISSUED PERMIT

Building	Planning
Engineering	Public Works
Fire	Traffic

Multicare Good Samaritan Hospital
Kitchen
401 15th Ave SE,
Puyallup, WA 98372

Multicare
Good Samaritan Hospital
MULTICARE

KEY PLAN

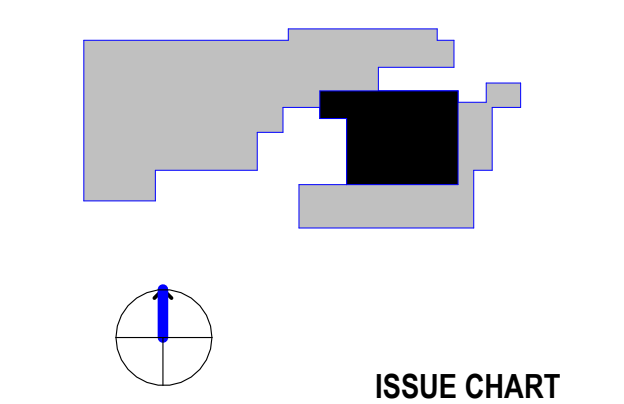

ISSUE CHART

NO.	DATE	DESCRIPTION
1	162433.000	TITLE

TYPICAL SUSPENDED CEILING DETAILS

SHEET NUMBER

A51-10

© 2025 Perkins and Will

CEILING GENERAL NOTES

- TYPICAL DETAILS: SEE TYP SUSPENDED GYP BD CEILING & ACOUSTICAL PANEL CEILING DETAILS THIS SHEET.
- HANGER WIRES: PROVIDE 5 GA HANGER WIRES AT MAX. SPACINGS OF 4'-0" X 4'-0" ALONG MAIN RUNNERS. DO NOT SPLICE HANGER WIRES.
- LATERAL FORCE BRACING: WHERE CEILINGS EXTEND TO ALL SIDES OF A SPACE UNINTERRUPTED ON ONE LEVEL NO LATERAL FORCE BRACING IS REQUIRED. WHERE CEILINGS DO NOT EXTEND TO ALL SIDES OF THE SPACE, WHERE PARTITIONS ARE SUPPORTED BY THE SUSPENDED CEILING, AND WHERE THERE ARE CHANGES IN PLANE, AND AS REQUIRED BY CBC EVALUATION REPORT NO. ER-4071 PROVIDE LATERAL FORCE BRACING AS INDICATED.
- PROVIDE SETS OF FOUR SPAYED 12 GA BRACING WIRES ORIENTED 90 DEGREES FROM EACH OTHER AT NOT MORE THAN 12 FEET BY 12 FEET ON CENTER.
- PROVIDE BRACING WIRES AT LOCATIONS NOT MORE THAN 1/2 OF THE ABOVE SPACINGS FROM EACH PERIMETER WALL AND AT THE EDGE OF VERTICAL CEILING OFFSETS. THE SLOPE OF THESE WIRES SHOULD NOT EXCEED 45 DEGREES FROM THE PLAN OF THE CEILING AND SHOULD BE THAT WITH CAUSING THE CEILING TO LIFT.
- PROVIDE VERTICAL COMPRESSION STRUTS AT ALL LOCATIONS WHERE BRACING WIRES ARE REQUIRED.
- FASTEN HANGER WIRES WITH NOT LESS THAN 4 TIGHT TURNS. FASTEN SPAY WIRES WITH 4 TIGHT TURNS. MAKE ALL TIGHT TURNS WITHIN A DISTANCE OF 1-1/2 INCHES. HANGER OR BRACING WIRE ANCHORS TO THE STRUCTURE SHOULD BE INSTALLED IN SUCH A MANNER THAT THE DIRECTION OF THE WIRE ALIGNS AS CLOSELY AS POSSIBLE WITH THE DIRECTION OF THE FORCES ACTING ON THE WIRE.
- OBSTRUCTIONS: SEPARATE ALL CEILING HANGING AND BRACING WIRES AT LEAST 6 INCHES FROM ALL UNRACED DUCTS, PIPES, CONDUITS, ETC. IT IS ACCEPTABLE TO ATTACH LIGHTWEIGHT ITEMS, SUCH AS SINGLE ELECTRICAL CONDUIT NOT EXCEEDING 3/4" NOMINAL DIAMETER WITH A FASTENER APPROVED BY THE STRUCTURAL ENGINEER.
- PROVIDE TRAPEZE OR OTHER SUPPLEMENTARY SUPPORT MEMBERS AT OBSTRUCTIONS TO HANGER SPACING. PROVIDE ADDITIONAL HANGERS, STRUTS OR BRACES AS REQUIRED AT ALL CEILING BREAKS, SOFFITS OR DISCONTINUOUS AREAS. HANGER WIRES THAT ARE MORE THAN 1 IN 6 OUT OF PLUMB SHALL HAVE COUNTER-SLOPING WIRES.
- LIGHT FIXTURES: ALL LIGHT FIXTURES ARE TO BE SUPPORTED BY MAIN RUNNERS OR AUXILIARY FRAMING ATTACHED TO MAIN RUNNERS.
- PROVIDE OVERSIZE RING, SLEEVE OR ADAPTER TO ALLOW FOR A MINIMUM OF 1" FREE MOVEMENT ALL AROUND SPRINKLER HEAD.

DESIGN CRITERIA:
CODE: 2021 IBC
SEISMIC DESIGN CATEGORY X
OCCUPANCY CATEGORY II-1.8
SEISMIC SPAY WIRE GROUPS BRACING
LR RATIO OF 200 MAXIMUM

THE CRITERIA USED AND DESIGN OF THE STRUT IS TO BE VERIFIED FOR EACH PROJECT. THE SEISMIC STRUT IS TO BE ENGINEERED TO COMPLY WITH CODE REQUIREMENTS FOR THE PROJECT WHERE THEY MAY BE DIFFERENT THAN THE DESIGN INDICATED IN THIS DETAIL.

STRUTS AND BRACING WIRES ARE TO BE PROVIDED AND ENGINEERED WHERE PARTITIONS ARE INDICATED TO BE ATTACHED TO AND BRACED BY THE CEILING SYSTEM

EMT	MAX. HEIGHT
SIZE	ft - in
1/2"	4'-0"
3/4"	5'-2"
1"	6'-6"
1 1/4"	8'-6"
1 1/2"	9'-11"

5 COMPRESSION STRUT SCHEDULE

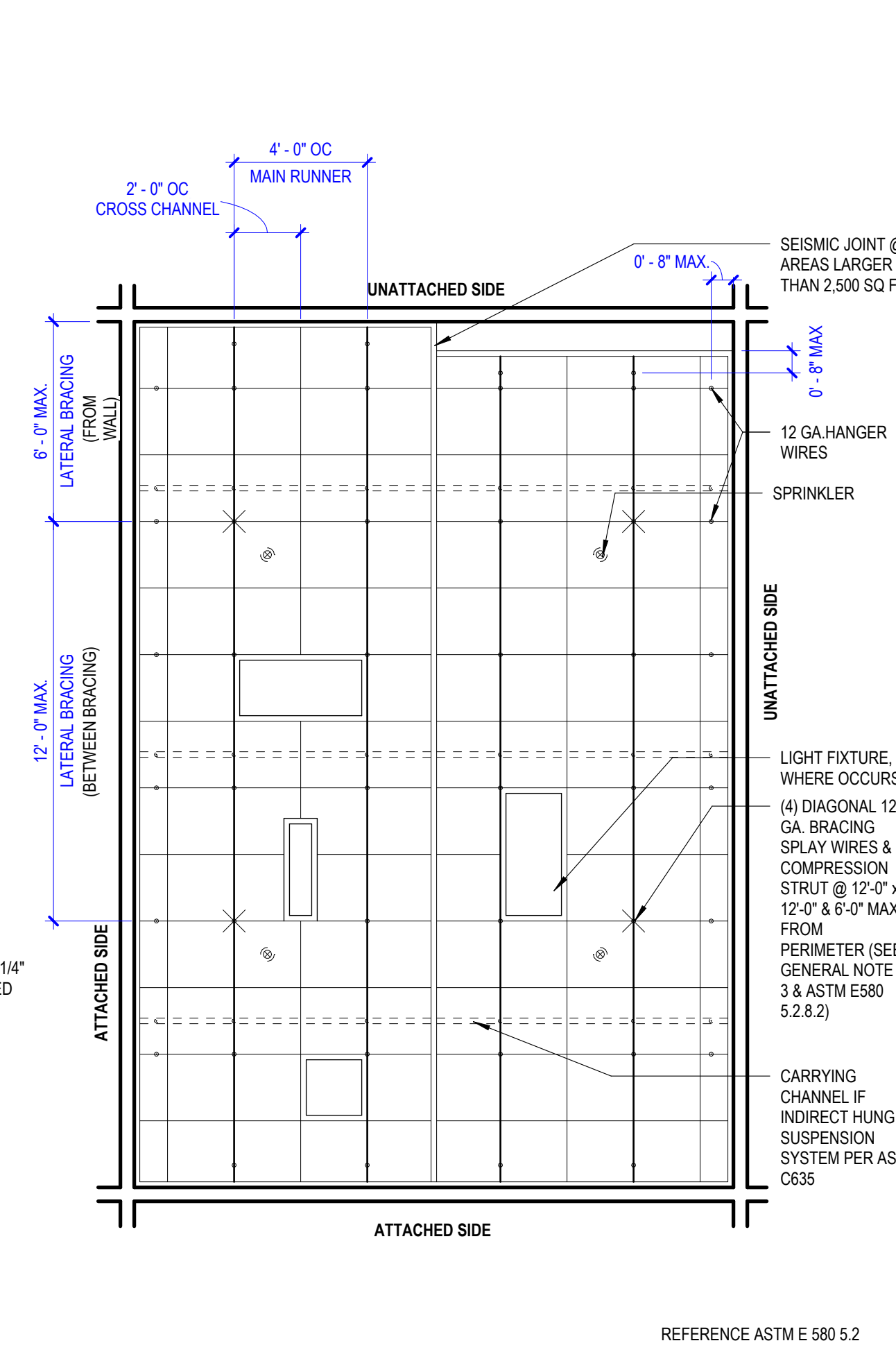

1 TYP SUSPENDED ACT CEILING
SCALE 1/4" = 1'-0"

4 WIRE ATTACHMENT AT CONC. DECK

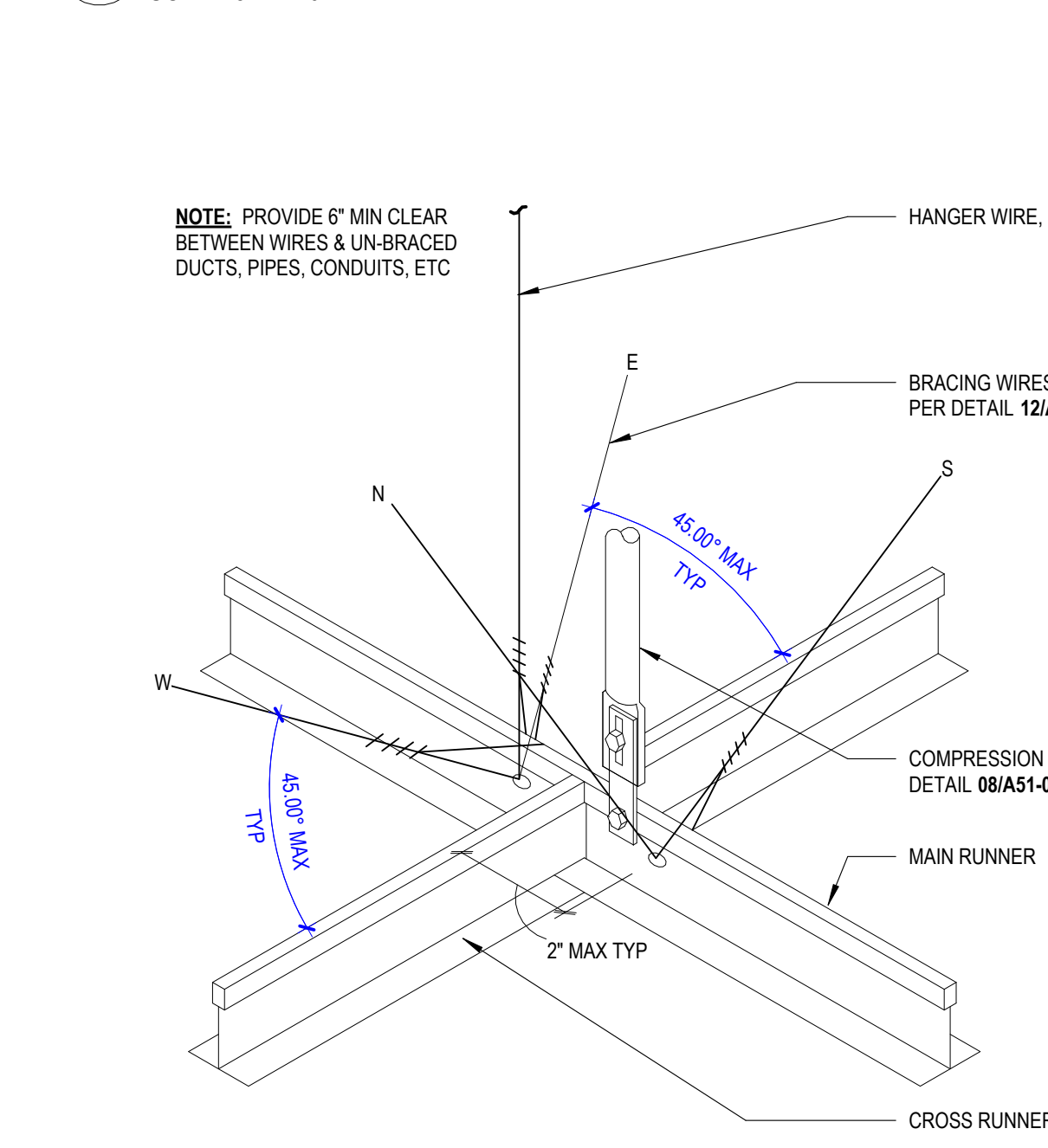

3 LATERAL FORCE DIAGRAM

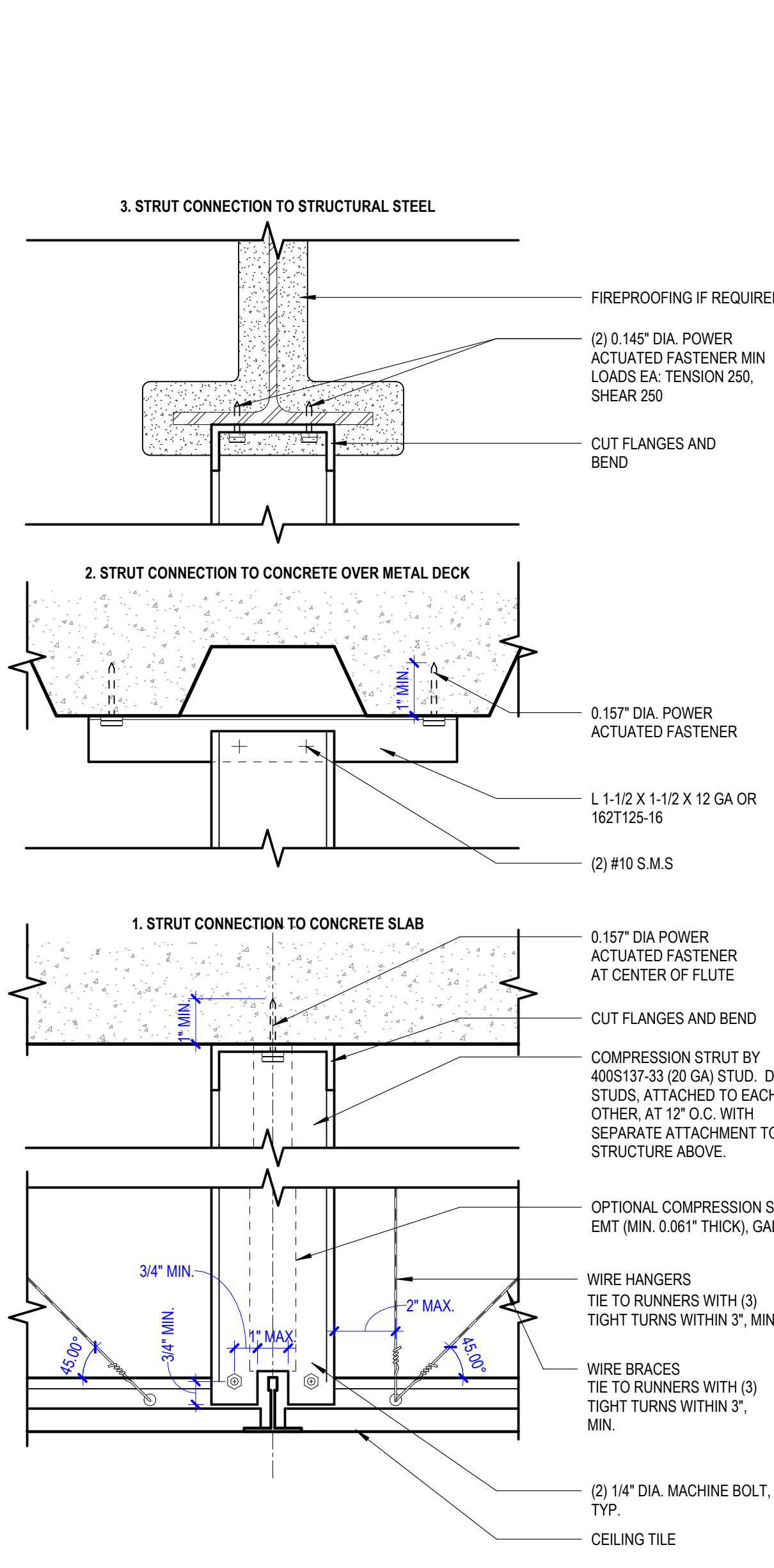

10 COMPRESSION STRUCT AT RUNNER
SCALE 3\"/>

15 UNATTACHED PERIMETER - AT SOFFIT W/ RECESSED LIGHTING

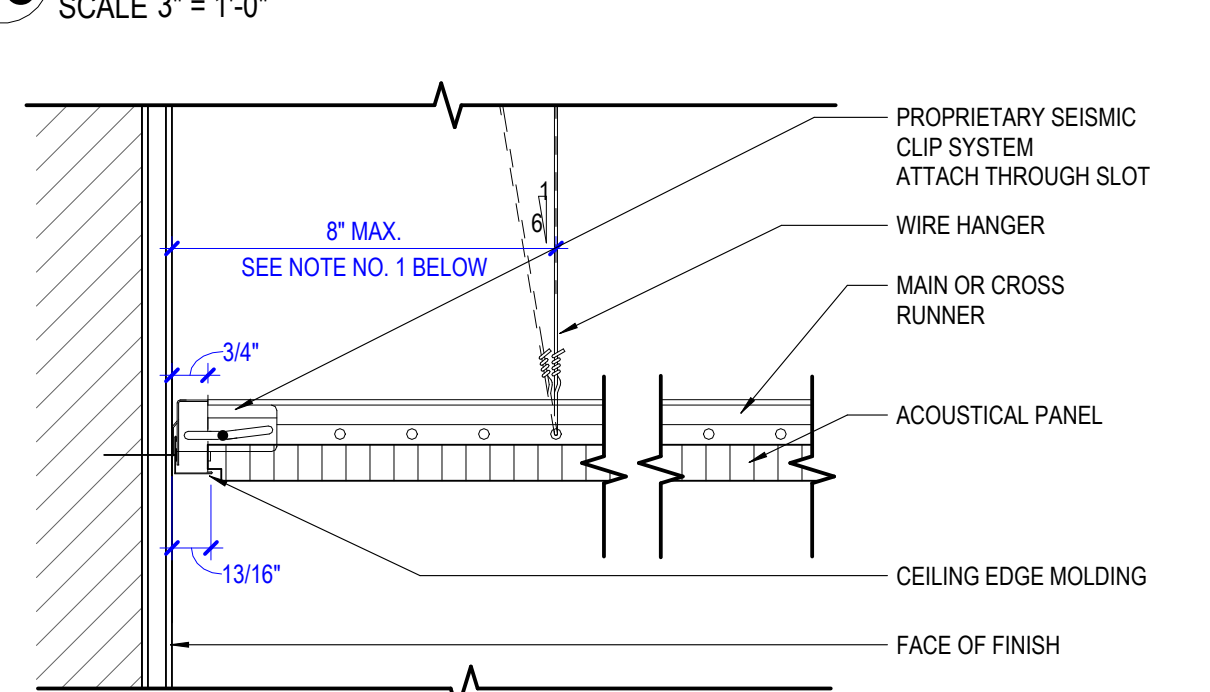

12 PERIM UNATCH'D PROPRIETARY

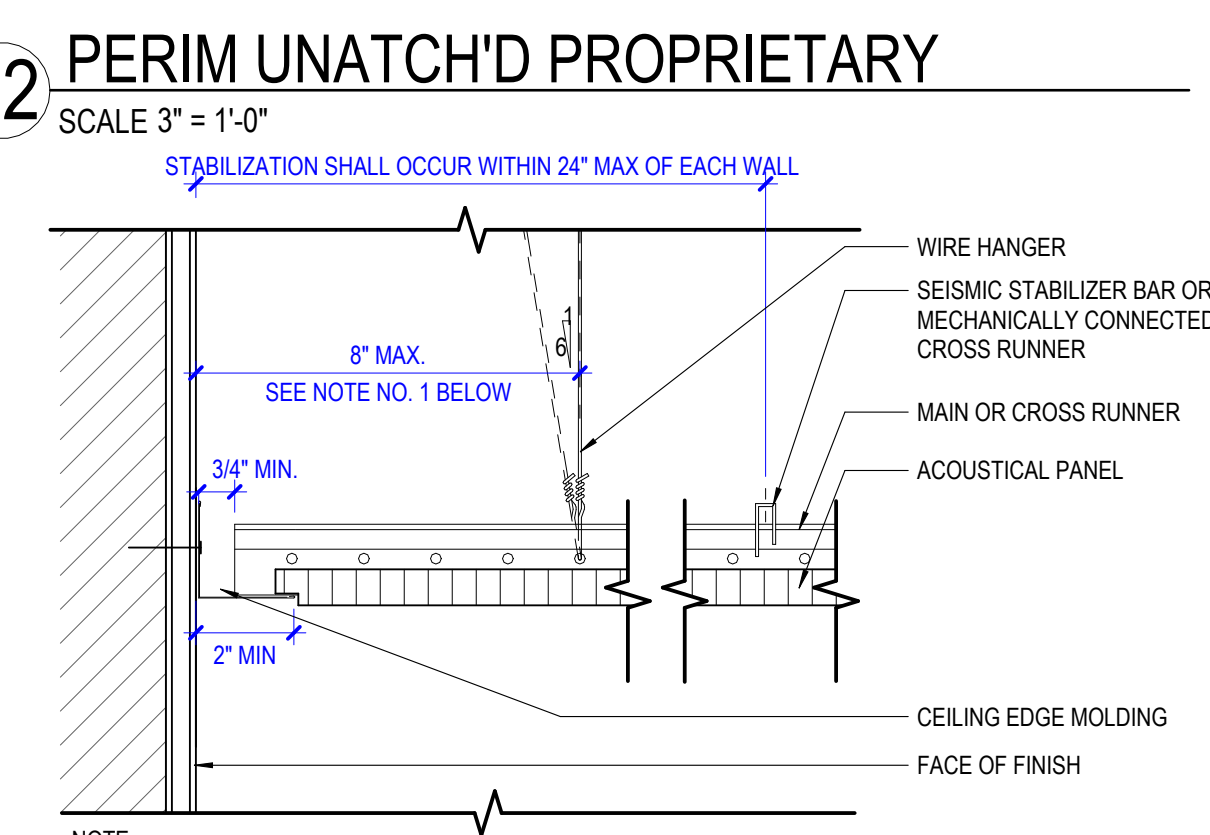

8 PERIM UNATCH'D

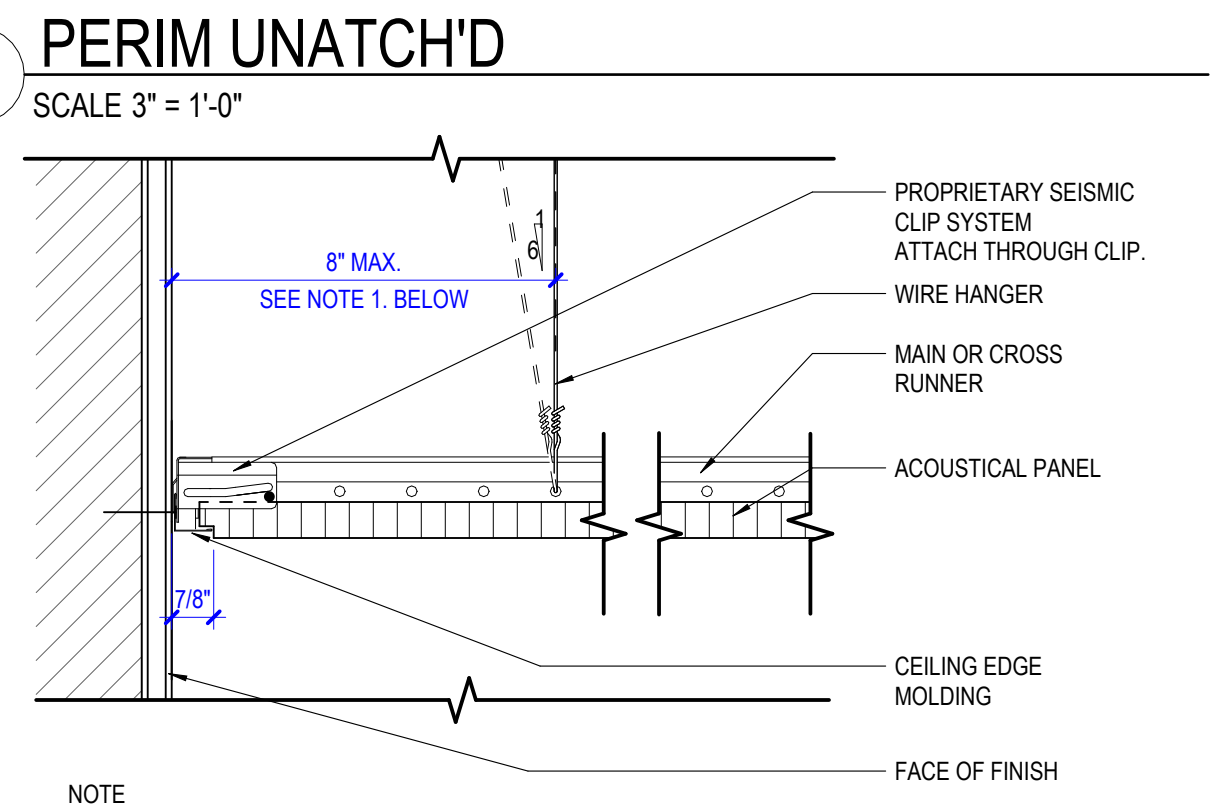

7 PERIM ATCH'D - PROPRIETARY

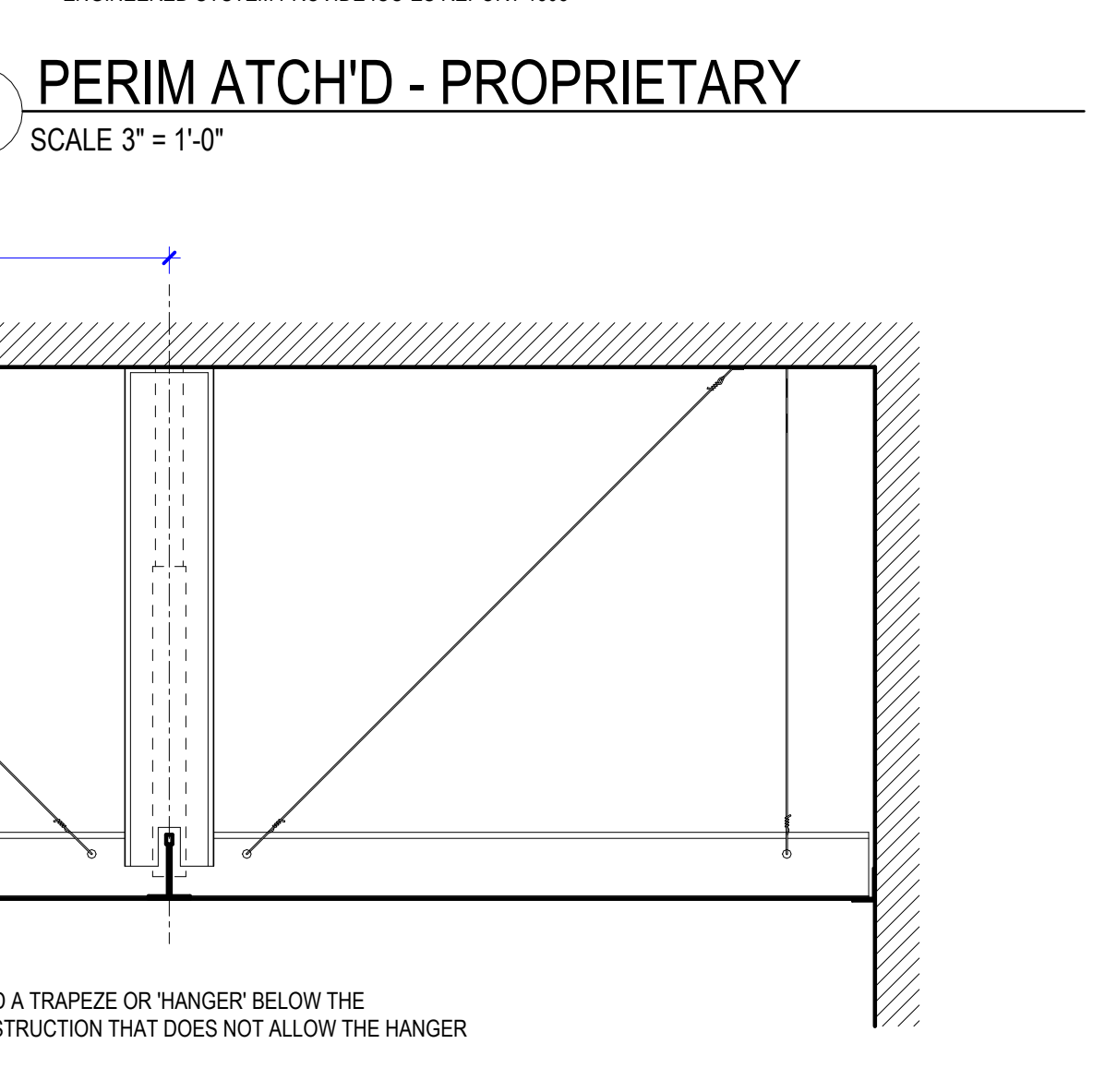

9 SUSPENDED CEILING DETAIL KEY
SCALE 1 1/2\"/>

13 TILE WITH LIGHT AND SPRINKLER HEAD

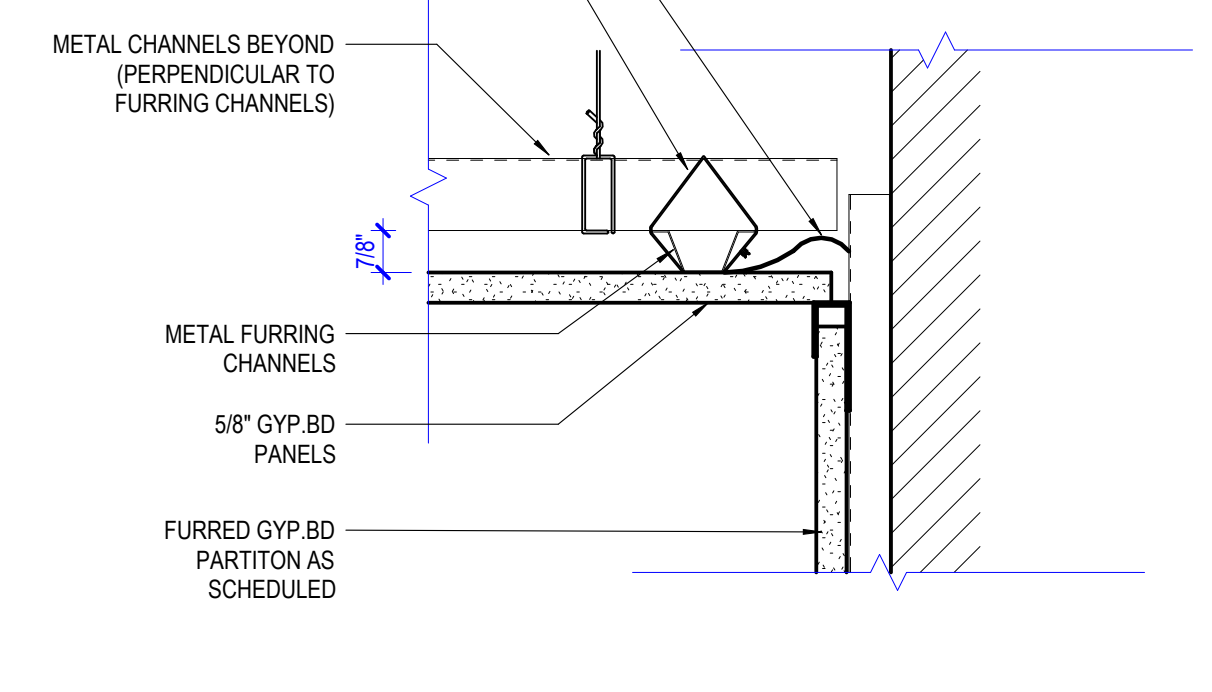

11 EDGE DETAIL STL FRAMED GYP BD CEILING

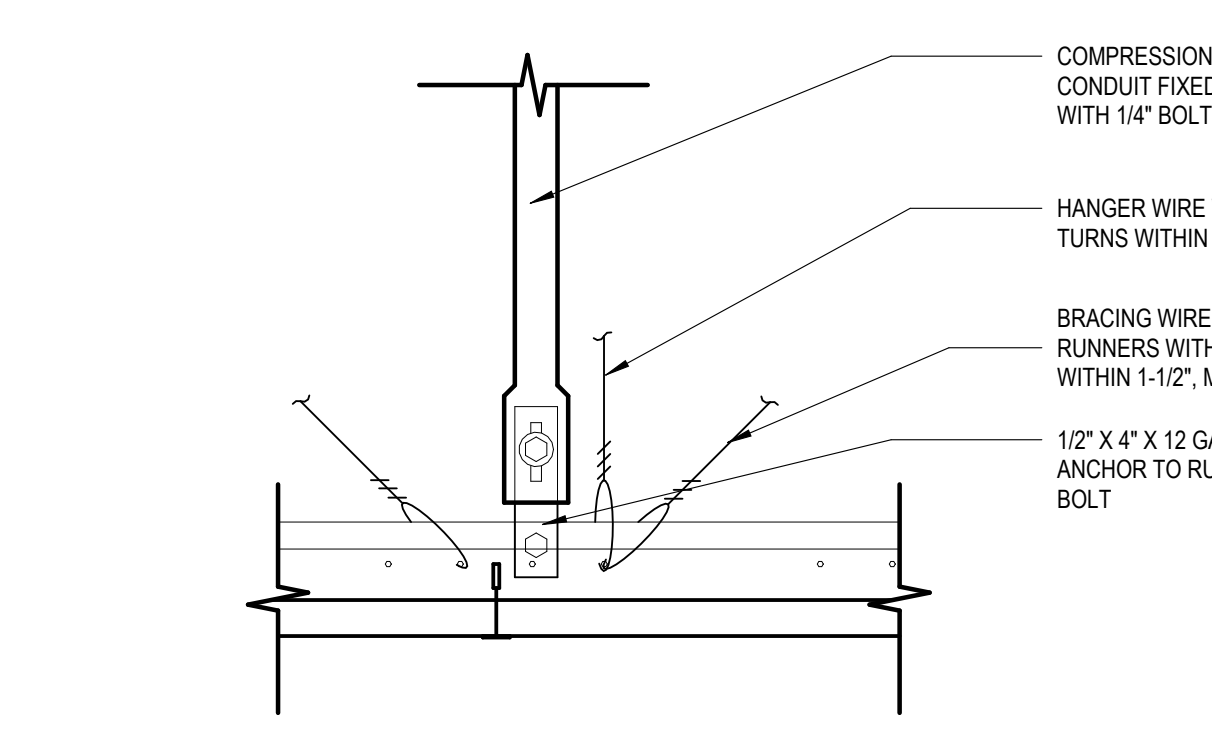

6 COMPRESSION STRUT AT RUNNER

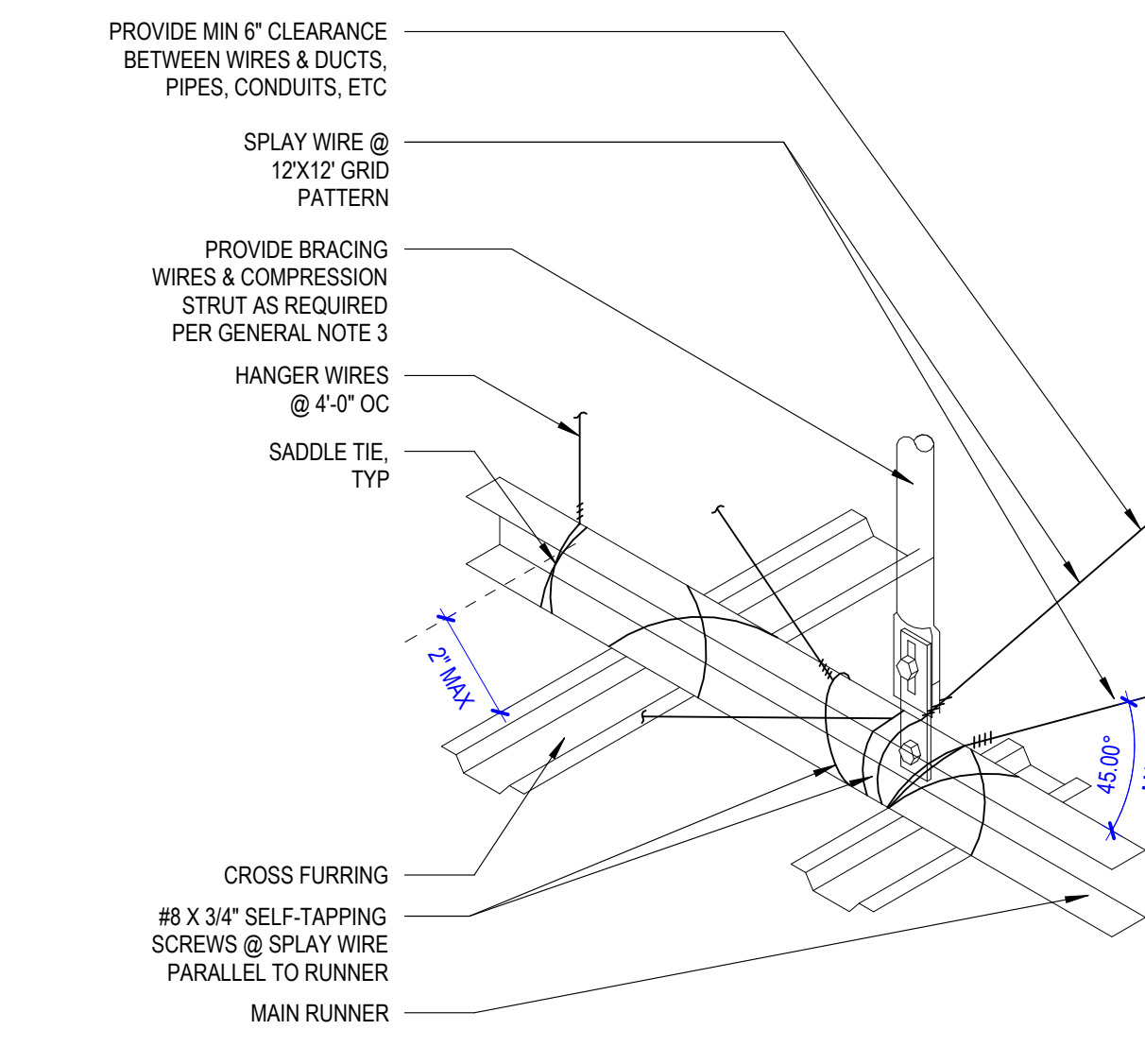

2 MAIN & CROSS RUNNER CONNECTION

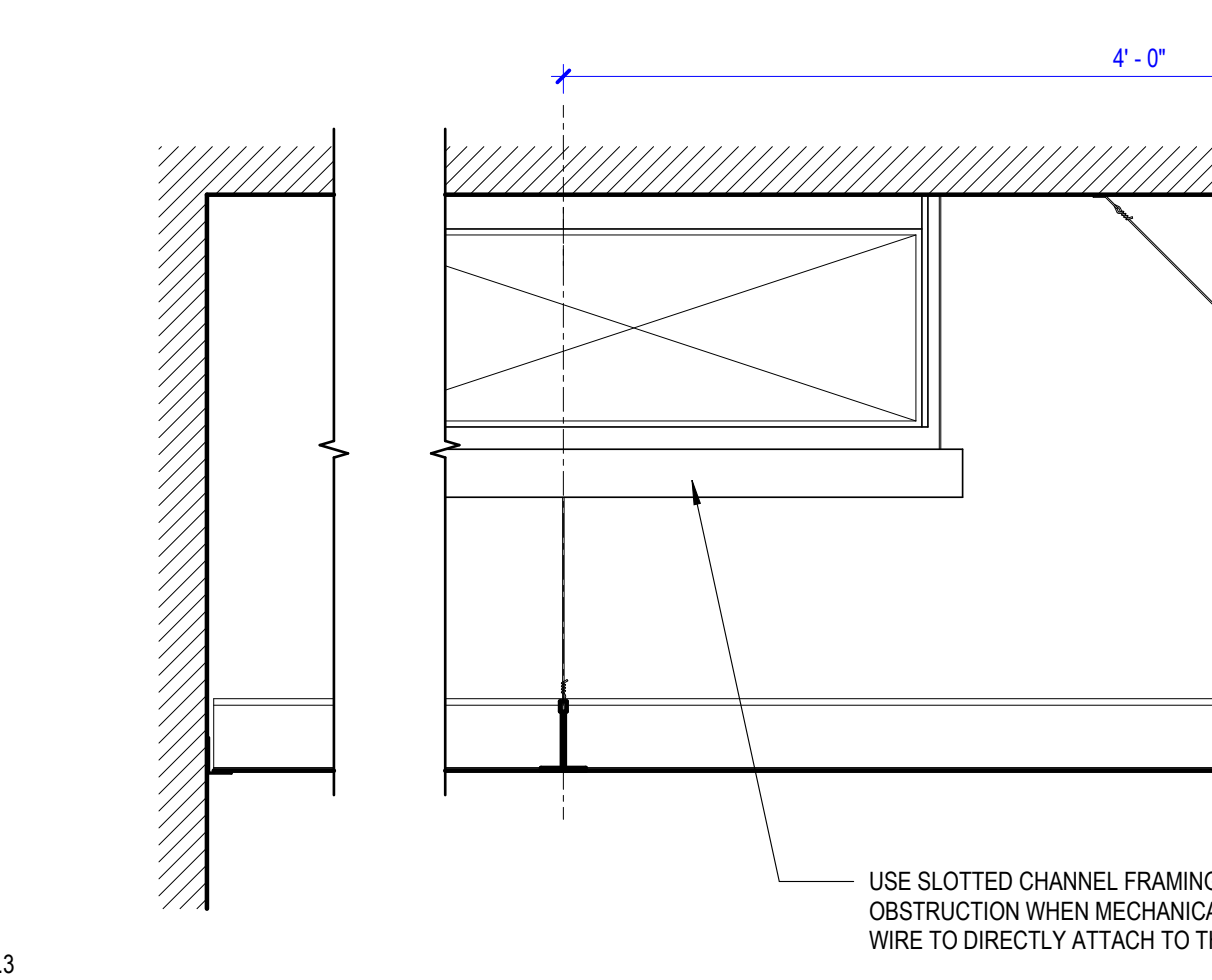

18 SUPP. HANGER @ 2X4 PERP. TO MAIN RUNNER
SCALE 3/4\"/>

14 SUPP. HANGER @ 2X2 ONE SIDE / MAIN RUNNER

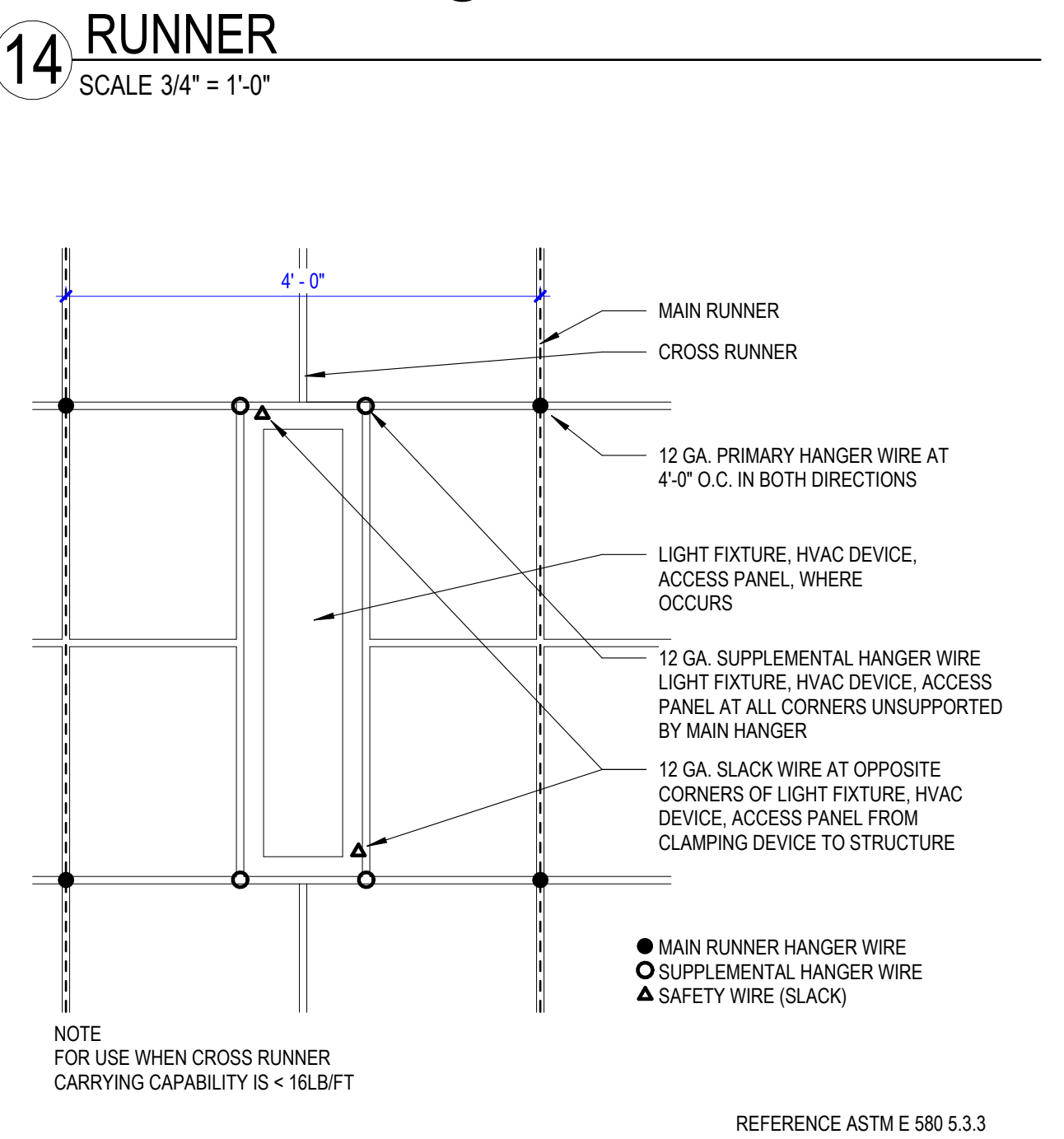

16 SUPP. HANGER ODD SIZE, ANY LOC.

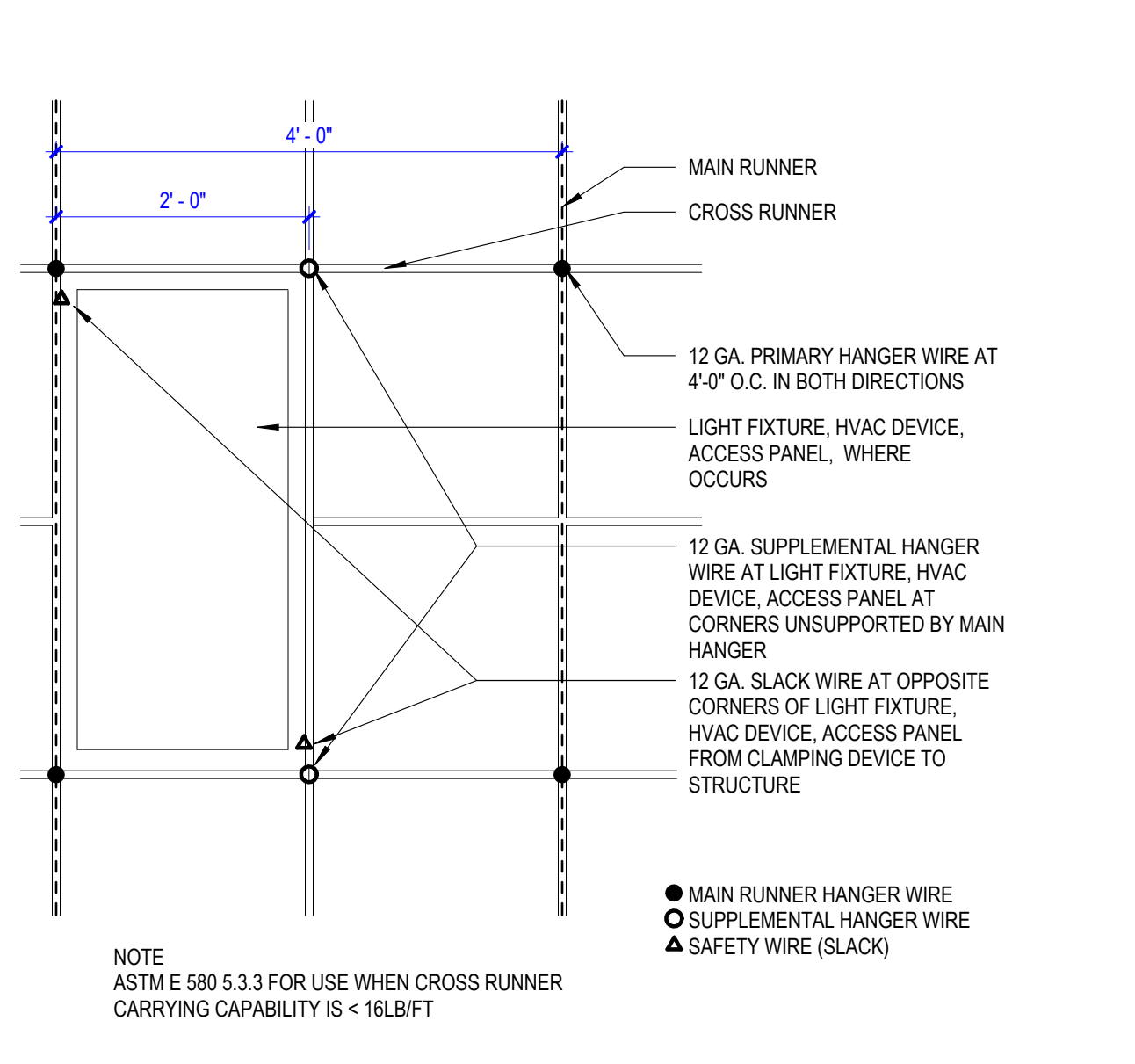

17 SUPP. HANGER @ 2X4 / TO MAIN RUNNER

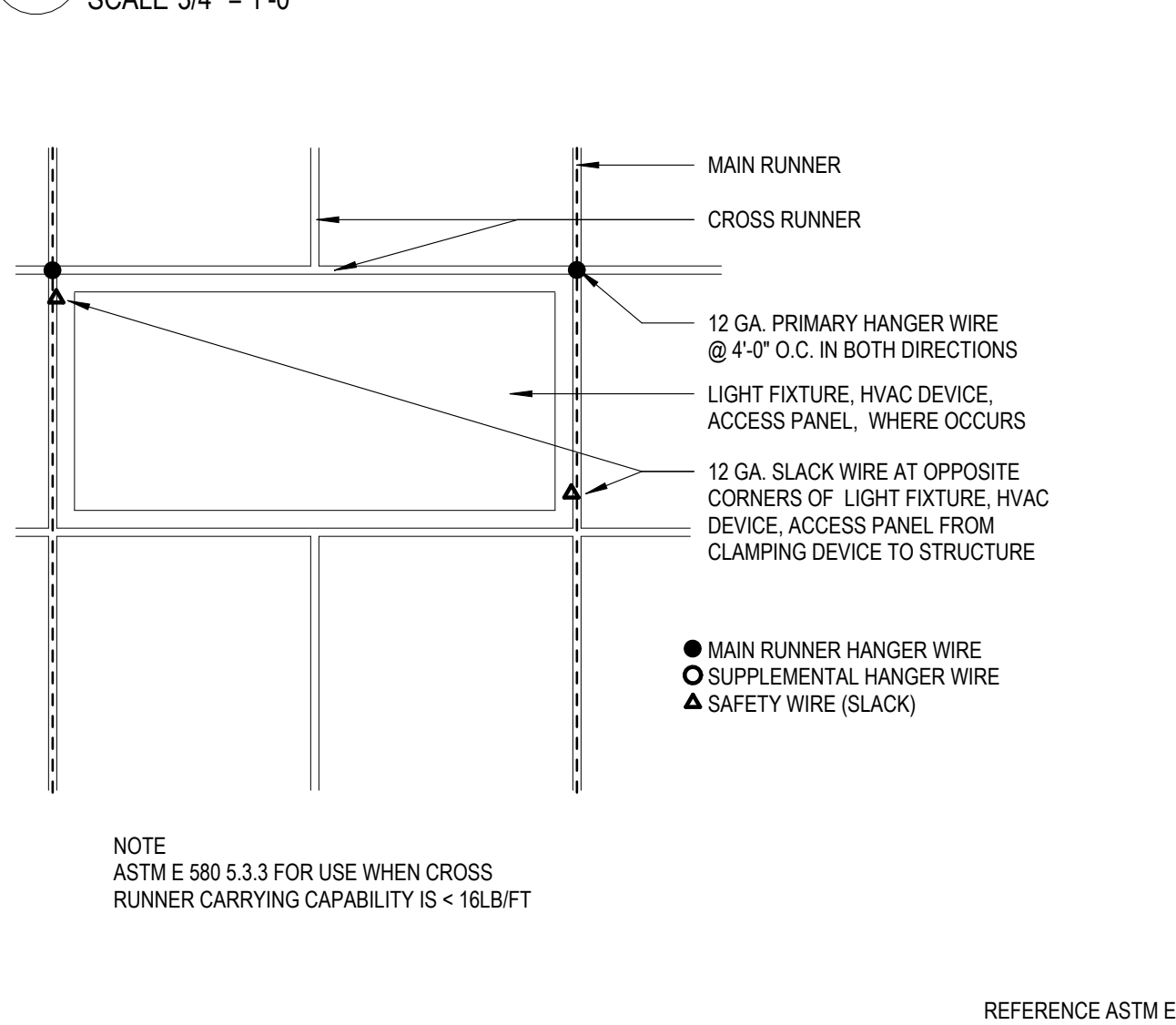

18 SUPP. HANGER @ 2X4 PERP. TO MAIN RUNNER
SCALE 3/4\"/>

CONTRACTORS

- FOOD SERVICE**
INMAN FOOD SERVICES
3807 Charlotte Avenue,
Nashville, Tennessee 37209
- CIVIL**
CHL
1200 6th Ave #1620, Seattle, WA 98101
- STRUCTURAL**
PCS
1011 Western Avenue, Suite #10
Seattle, WA 98104
- CONTRACTOR**
ABBOTT CONSTRUCTION
3408 1st Ave S,
Seattle, WA 98134
- PLUMBING**
MACDONALD MILLER
1004 Madison St,
Seattle, WA 98104
- MECHANICAL**
MACDONALD MILLER
1004 Madison St,
Seattle, WA 98104
- ELECTRICAL**
EBD SERVICES
14900 Interurban Ave S, #143
Seattle, WA 98188
- PROJECT MGR**
TURNER & TOWNSEND
520 Fifth Avenue, Seattle, WA, 98104

**INTERIOR PARTITION CHARTS
GENERAL NOTES**

- PARTITION TYPE GENERAL NOTES**
- NOT ALL PARTITION TYPES SHOWN ARE UTILIZED.
 - PARTITION TYPE, FIRE-RESISTANCE RATINGS AND STC RATING INDICATED FOR A GIVEN PARTITION ARE TO BE CONTINUOUS FOR THE LENGTH AND HEIGHT OF THAT PARTITION UNLESS OTHERWISE NOTED.
 - CONSTRUCT FIRE-RESISTANCE RATED PARTITIONS BEFORE NON-RATED, AS-BUILT NON-RATED PARTITIONS INTO RATED PARTITIONS.
 - ISOLATE NON-LOAD-BEARING FRAMING FROM STRUCTURAL ELEMENTS TO PREVENT THE TRANSFER OF LOAD TO PARTITION FRAMING UNLESS OTHERWISE NOTED. STOP VERTICAL STUDS 1/2" BELOW TOP OF CEILING RUNNER (TOP TRACK) TO ALLOW FOR VERTICAL DEFLECTION. DO NOT ATTACH STUDS OR GYPSUM BOARD TO CEILING RUNNER (TOP TRACK). THIS MAY ALSO BE ACHIEVED BY UTILIZING PROPRIETARY SYSTEMS DESCRIBED IN THE SPECIFICATIONS.
 - PROVIDE DOUBLE-STUD FRAMING AT JAMBS OF ALL PARTITION OPENINGS. WHERE CONTROL JOINTS ARE REQUIRED BASED UPON SPECIFIED FREQUENCY, AND ARE NOT SHOWN ON INTERIOR ELEVATIONS, LOCATE CONTROL JOINTS ON BOTH STRIKE AND HINGE SIDES OF DOORS. WHEN PROVIDING CONTROL JOINTS AT DOORS DOES NOT MEET THE SPECIFIED FREQUENCY, PROVIDE DOUBLE-STUD CONTROL JOINT CONSTRUCTION AND VERIFY LOCATION WITH THE ARCHITECT PRIOR TO PROCEEDING.
 - PROVIDE SHEET METAL BLOCKING/BACKING FOR WALL MOUNTED ITEMS SPECIFIED OR SHOWN IN THE DRAWINGS.

- FIRE-RESISTANCE RATED PARTITIONS** (THE FOLLOWING NOTES APPLY TO ALL PARTITIONS INDICATED TO HAVE A FIRE-RESISTANCE RATING.)
- PROVIDE PERMANENTLY STENCILED IDENTIFICATION ABOVE THE CEILING WITHIN 15 FEET OF EACH END OF THE PARTITION AND AT INTERVALS NOT EXCEEDING 30 FEET HORIZONTALLY ALONG THE LENGTH OF THE PARTITION. THE IDENTIFICATION TEXT SHALL BE A MINIMUM 2" HIGH WITH A MINIMUM OF 3/8" STROKE IN A CONTRASTING COLOR AND READ AS FOLLOWS: "FIRE AND/OR SMOKE BARRIER - PROTECT ALL OPENINGS"
 - FIRE-RESISTANCE RATED PARTITIONS SHALL BE CONSTRUCTED FROM THE TOP OF NON-FINISHED FLOOR TO THE UNDERSIDE OF THE FLOOR OR ROOF STRUCTURE ABOVE.
 - THROUGH-PENETRATIONS IN FIRE-RESISTANCE RATED PARTITIONS SHALL BE SEALED WITH MATERIALS AND ASSEMBLIES NECESSARY TO MAINTAIN THE REQUIRED FIRE-RESISTANCE RATING.

- ACOUSTICAL PARTITIONS** (THE FOLLOWING NOTES APPLY TO ALL PARTITIONS DESIGNATED TO HAVE EITHER SOUND ATTENUATION BLANKETS OR A SOUND TRANSMISSION CLASS (STC) RATING.)
- SEAL PARTITIONS AT ENTIRE PERIMETER WITH NON-HARDENING ACOUSTICAL SEALANT.
 - SOUND ATTENUATION BLANKETS ARE TO FILL THE DEPTH OF THE FRAMING CAVITY UNLESS OTHERWISE NOTED.
 - DO NOT COMPRESS SOUND ATTENUATION BLANKETS AT BLOCKING OR RESSESSED ITEMS.
 - SEAL ALL WALL INTERSECTIONS AND CONTROL JOINTS WITH NON-HARDENING ACOUSTICAL SEALANT.
 - SEAL ALL CONDUIT, STRUCTURAL, DUCT AND PIPE PENETRATIONS WITH NON-HARDENING ACOUSTICAL SEALANT.
 - PROVIDE ACOUSTICAL PADS AROUND ANY ITEMS PENETRATING THE FACE OF PARTITION, INCLUDING ELECTRICAL AND TECHNOLOGY JUNCTION OR DEVICE BOXES.
 - ELECTRICAL/TECHNOLOGY BOXES ON OPPOSITE SIDES OF A PARTITION ARE TO BE SEPARATED BY A MINIMUM OF 1" STUD SPACE.

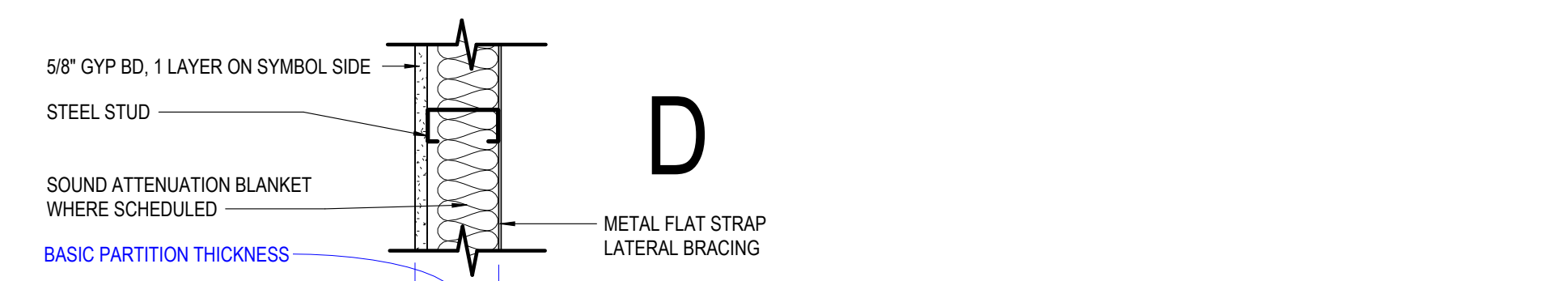

	D1	D2	D3	D4	D5	D6	D7	D8	D9	D10
NON-RATED WITH GYP BD TO STRUCTURE ABOVE	(D11)	(D21)	(D31)	(D41)	(D51)	(D61)	(D71)	(D81)	(D91)	(D101)
NON-RATED WITH GYP BD TO 6\"/>										



	A1	A2	A3	A4	A5	A6	A7	A8	A9	A10
1-HR RATED WITH GYP BD TO STRUCTURE ABOVE	(A11)	(A21)	(A31)	(A41)	(A51)	(A61)	(A71)	(A81)	(A91)	(A101)
NON-RATED WITH GYP BD TO STRUCTURE ABOVE	(A12)	(A22)	(A32)	(A42)	(A52)	(A62)	(A72)	(A82)	(A92)	(A102)
NON-RATED WITH GYP BD TO 6\"/>										

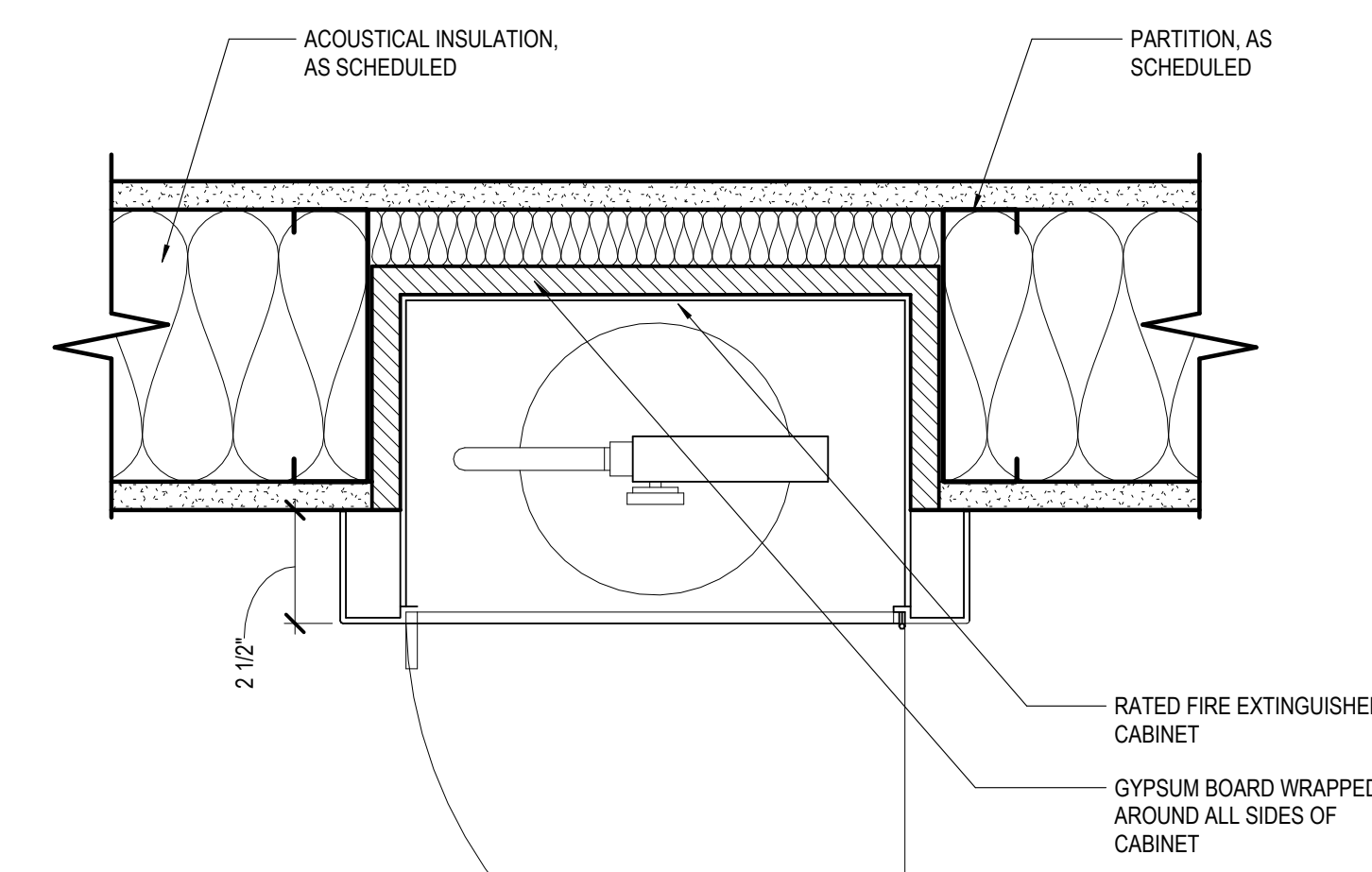

NOTE: MINIMUM 6\"/>

9 RATED SEMI RECESSED FIRE EXTINGUISHER
SCALE 3\"/>

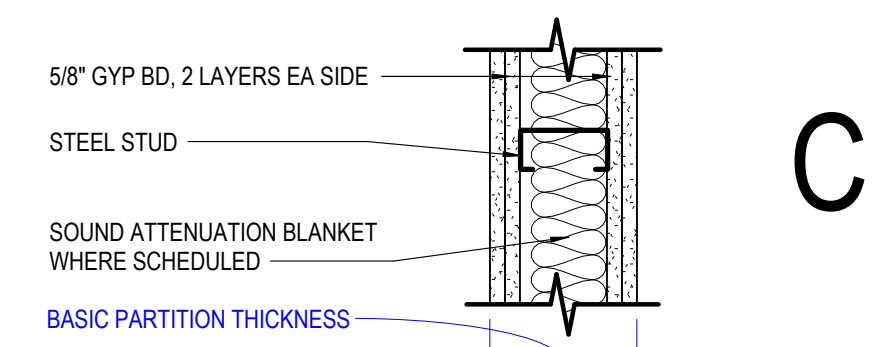

	C1	C2	C3	C4	C5	C6	C7	C8	C9	C10
2-HR RATED WITH GYP BD TO STRUCTURE ABOVE	(C10)	(C20)	(C30)	(C40)	(C50)	(C60)	(C70)	(C80)	(C90)	(C100)
NON-RATED WITH GYP BD TO STRUCTURE ABOVE	(C11)	(C21)	(C31)	(C41)	(C51)	(C61)	(C71)	(C81)	(C91)	(C101)
STUD SIZE	2 1/2\"/>									

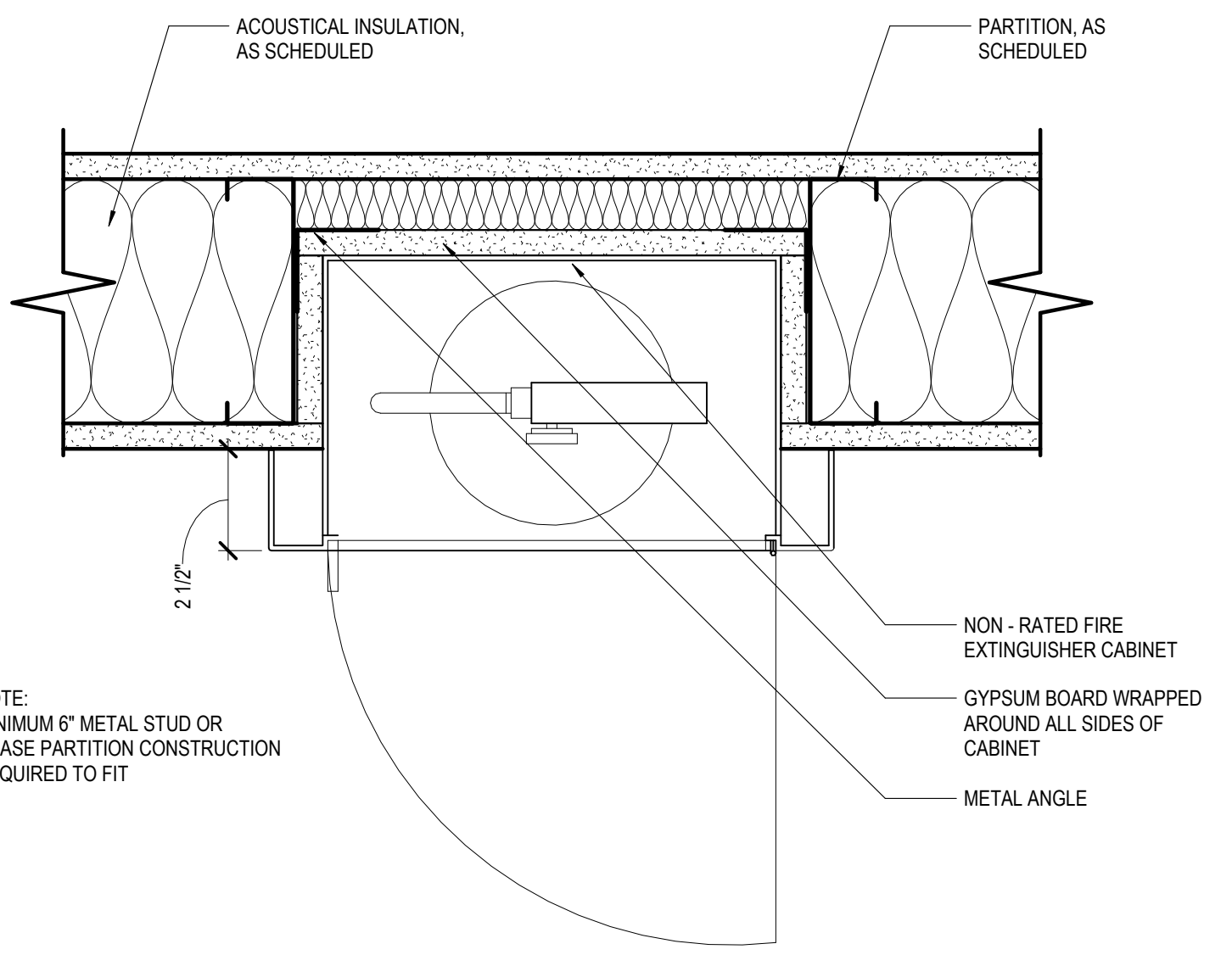

NOTE: MINIMUM 6\"/>

8 NON-RATED SEMI RECESSED FIRE EXTINGUISHER
SCALE 3\"/>

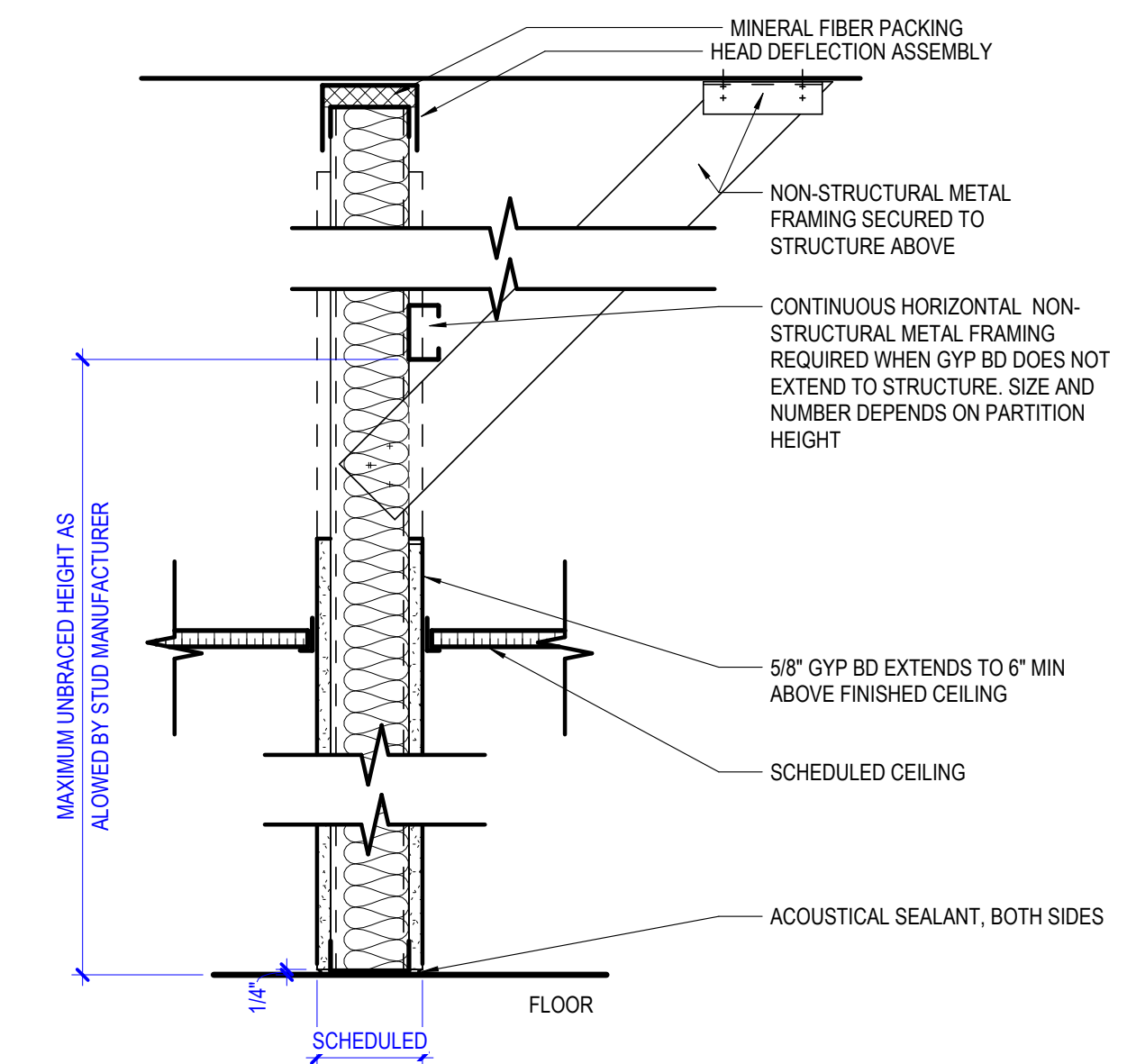

7 PARTITION SECTION
SCALE 1 1/2\"/>

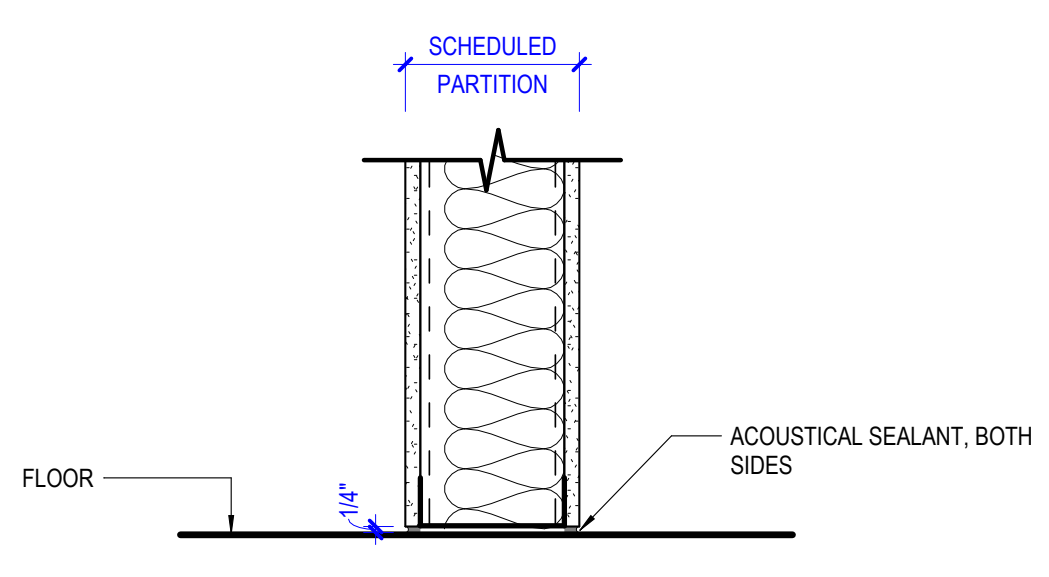

6 ACOUSTICAL PARTITION @ FLOOR
SCALE 1 1/2\"/>

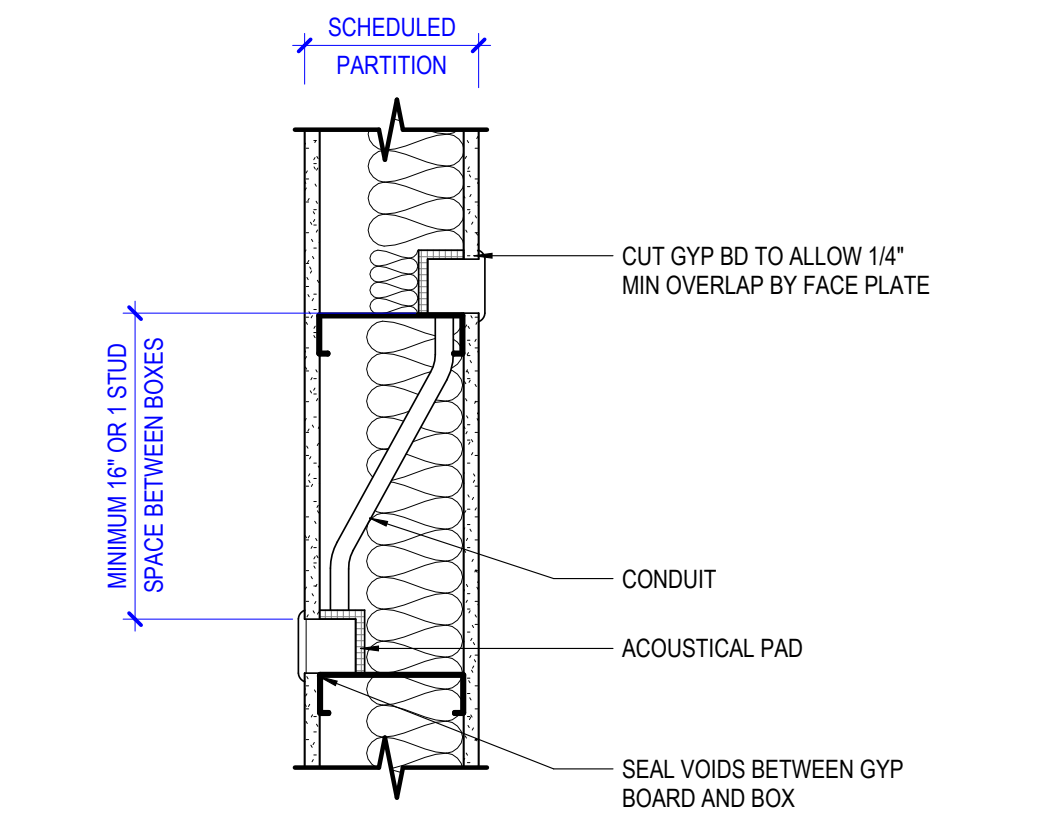

5 ACOUSTICAL PARTITION PLAN DETAIL
SCALE 1 1/2\"/>

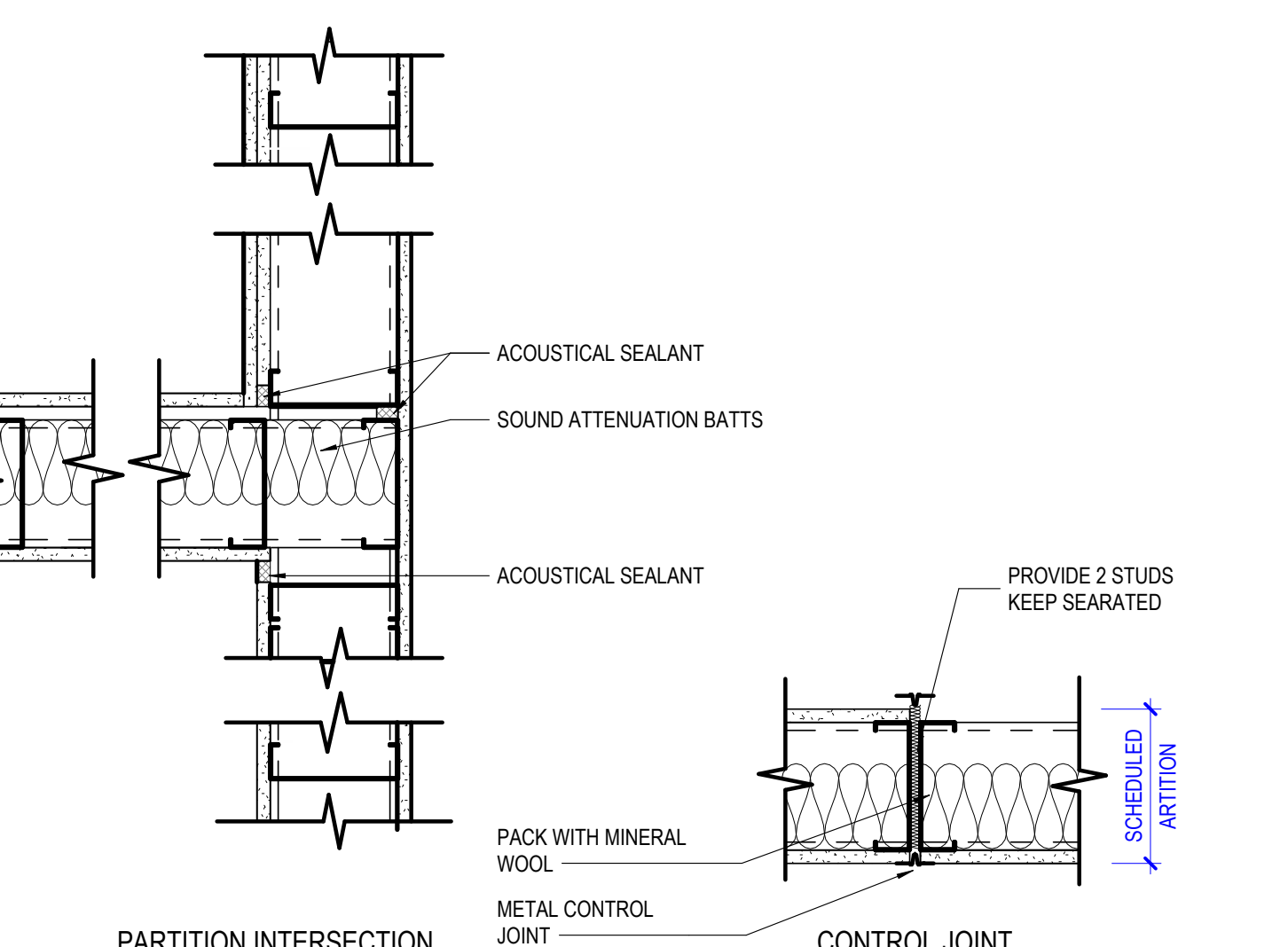

4 ACOUSTICAL PARTITION PLAN DETAILS
SCALE 1 1/2\"/>

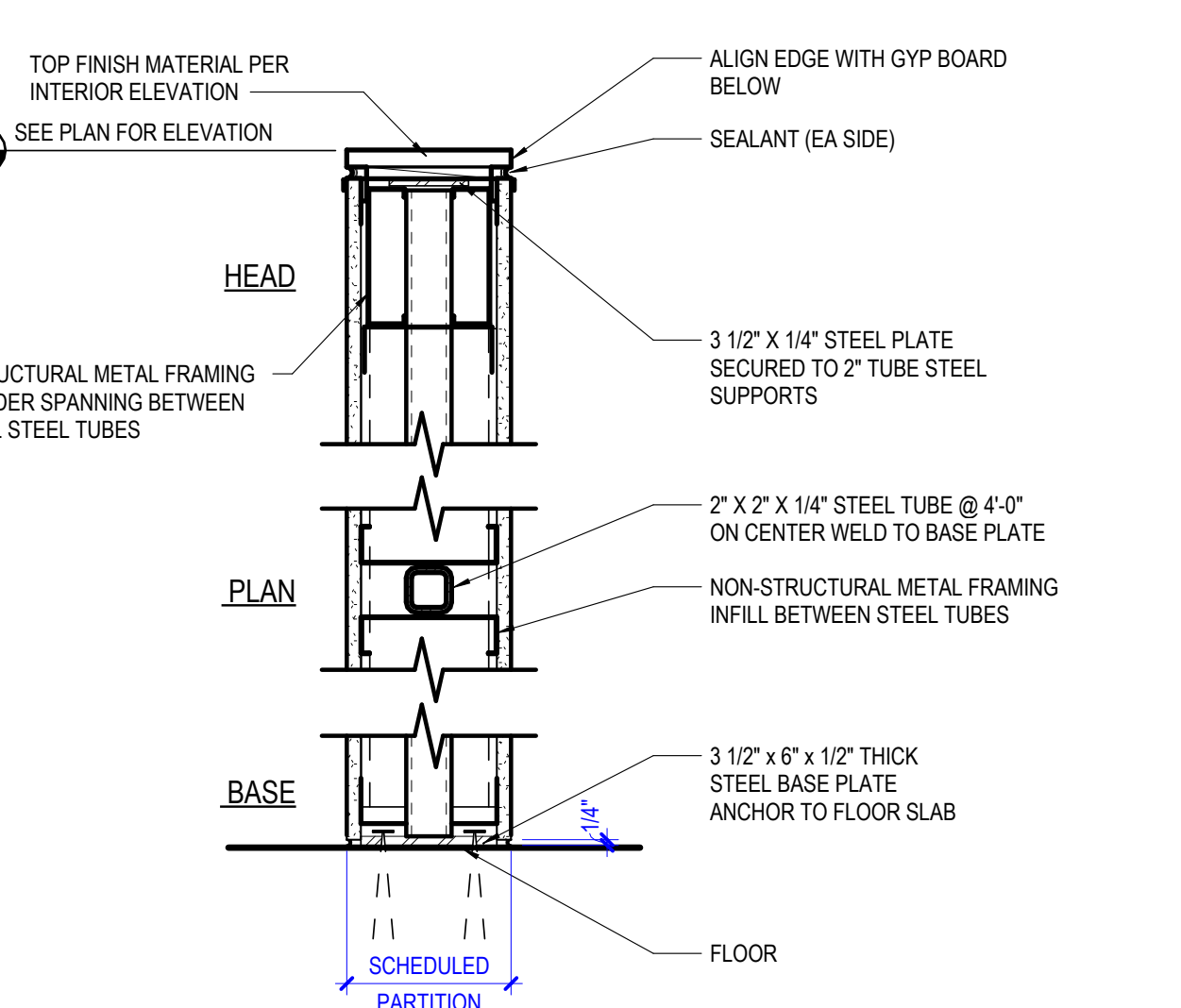

3 PARTIAL HEIGHT PARTITION SECTION
SCALE 1 1/2\"/>

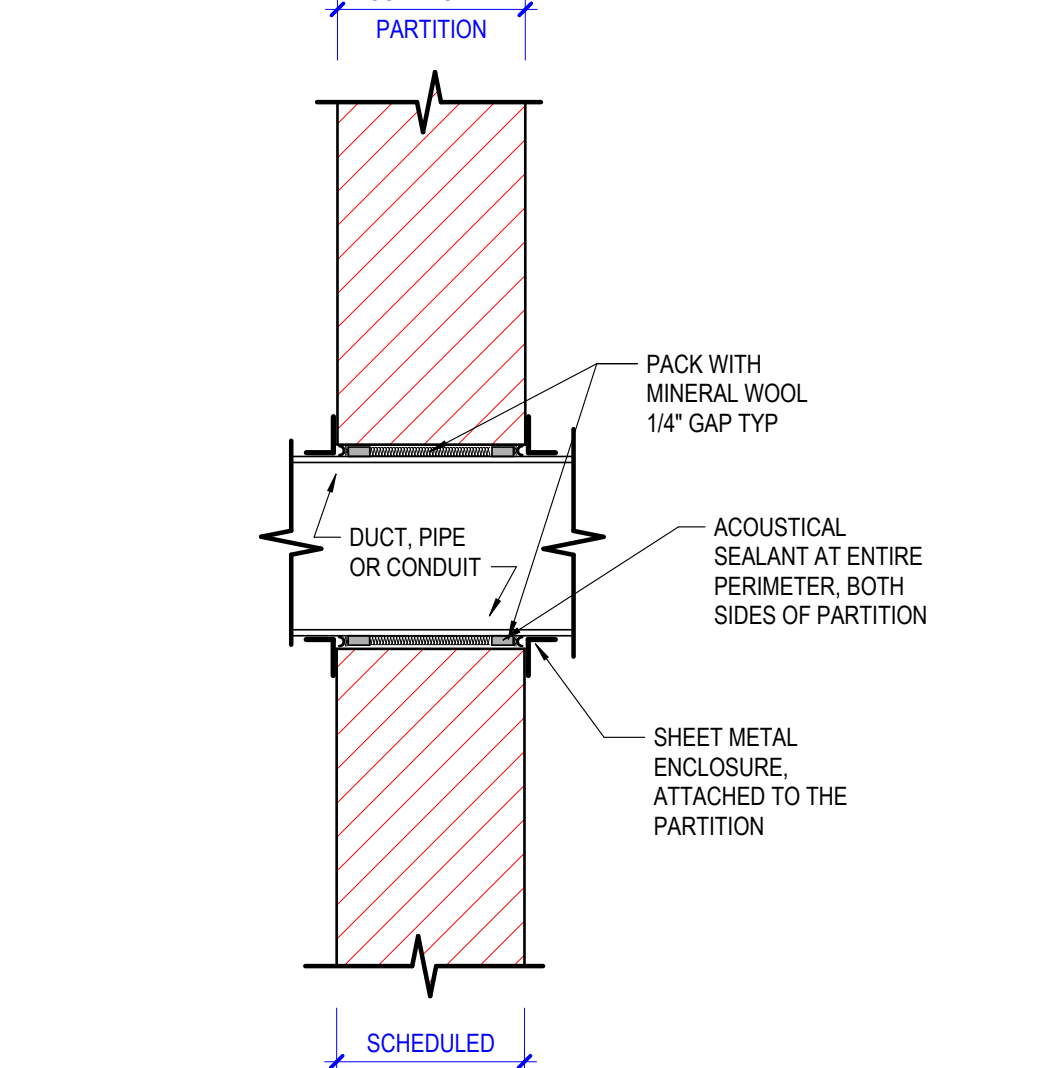

2 ACOUSTICAL SLEEVE SECTION
SCALE 1 1/2\"/>

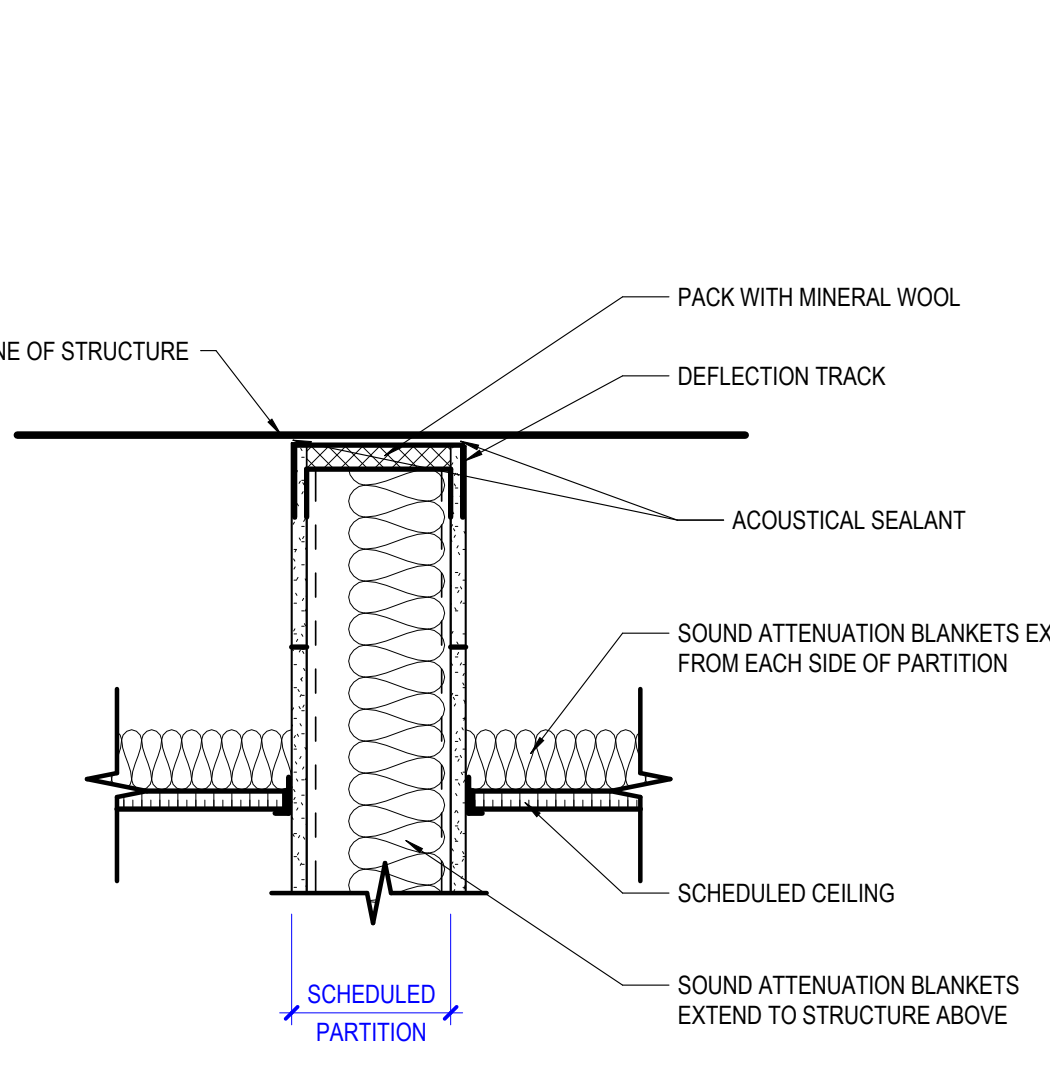

1 ACOUSTICAL PARTITION @ CEILING
SCALE 1 1/2\"/>

City of Puyallup
Development & Permitting Services
ISSUED PERMIT

Building Planning
Engineering Public Works
Fire Traffic

Multicare Good Samaritan Hospital Kitchen
401 15th Ave SE,
Puyallup, WA 98372

Multicare
Good Samaritan Hospital
MULTICARE

KEY PLAN

ISSUE CHART

NO.	DATE	DESCRIPTION
1	04/24/2026	ISSUE

JOB NUMBER: 162433 000
TITLE:

PARTITION TYPE CHARTS & DETAILS
SHEET NUMBER
A61-01

CONSULTANTS

- FOOD SERVICE
- INMAN FOOD SERVICES**
3807 Charlotte Avenue,
Nashville, Tennessee 37209
- CIVIL
- AHBL
1200 6th Ave #1620, Seattle, WA 98101
- STRUCTURAL
- PCS
1011 Western Avenue, Suite #10
Seattle WA 98104
- CONTRACTOR
- ABBOTT CONSTRUCTION**
3408 1st Ave S,
Seattle, WA 98134
- PLUMBING
- MACDONALD MILLER**
1004 Madison St.
Seattle, WA 98104
- MECHANICAL
- MACDONALD MILLER**
1004 Madison St.
Seattle, WA 98104
- ELECTRICAL
- EBD SERVICES**
14900 Interurban Ave S, #143
Seattle, WA 98148
- PROJECT MGR
- TURNER & TOWNSEND**
920 Fifth Avenue, Seattle, WA, 98104

DOOR SCHEDULE - PHASE 2

DOOR NO	ROOM NAME	DOOR			FRAME				DETAILS		FIRE RATING	HARDWARE SET NUMBER	REMARKS	
		W	HT	THK	TYPE	MATERIAL	FINISH	TYPE	MATERIAL	FINISH				HEAD
1-C-16	PHASE 2 KITCHEN	3'-8"	7'-0"	0'-1 3/4"	F	HM	P-2	1	HM	P-2	1/A62-01	2/A62-01	20	CR, AUTO OPERATOR: NABCO GT8500
1-C-31	SUPERVISORS	3'-0"	7'-0"	0'-1 3/4"	F	EX	P-2	EX	EX	P-2	1/A62-01	2/A62-01	00.1	OFFICE LOCK
1-C-32	SUPERVISORS	3'-0"	7'-0"	0'-1 3/4"	F	EX	P-2	EX	EX	P-2	1/A62-01	2/A62-01	00.1	OFFICE LOCK
1-E-64	EVS STORAGE	6'-0"	7'-0"	0'-1 3/4"	F	HM	P-2	1	HM	P-2	1/A62-01	2/A62-01	03	CR, AUTO OPERATOR: NABCO GT8500

DOOR HARDWARE SETS

SET # 00.1
DOORS 1-C-31 1-C-32 1-E-13.1 1-E-13.2

1 EA EXISTING HARDWARE TO REMAIN

SET # 02W
DOORS 1-C-1 / 1-C-16 / 1-E-56 / 1-E-62

- 3 EA HINGE 58B1HW 5 X 4.5 NRP 652 IVE
- 1 EA BEST SFIC BEST SFIC CYLINDER & CORE PROVIDED BY OWNER
- 1 EA STOREROOM LOCK ND80JD TLR 626 SCH
- 1 EA ELECTRIC STRIKE 6400 FSE 630 VON
- 1 EA ACTUATOR, TOUCH 8310-856T 630 LCN
- 1 EA ARMOR PLATE 8400 34" X 2" LDW B-CS 630 IVE
- 1 EA WALL STOP WS406/407CCV 630 IVE
- 1 EA GASKETING 488SBK PSA BK ZER

AUTOMATIC OPERATOR - PROVIDED BY DIVISION 28
POWER SUPPLY - PROVIDED BY DIVISION 28
CARD READER - PROVIDED BY DIVISION 28
DOOR CONTACT - PROVIDED BY DIVISION 28

DOOR NORMALLY CLOSED AND LOCKED. VALID CREDENTIAL WILL UNLOCK
ELECTRIC STRIKE AND ENABLE ACTUATORS. ACTUATOR WILL ACTIVATE
AUTOMATIC OPERATOR. DOOR CONTACT (DC) WILL SIGNAL MONITORING
SYSTEM. ELECTRIC STRIKE WILL LOCK UPON LOSS OF POWER. FREE EGRESS AT ALL TIMES.

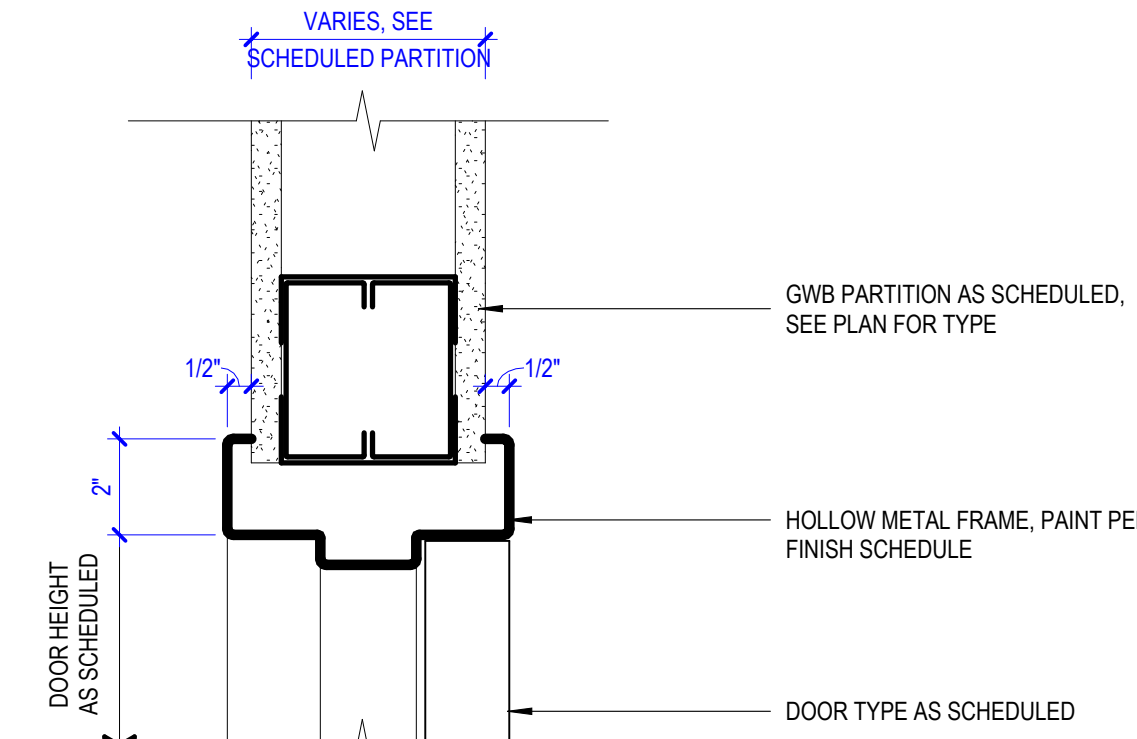

1 HM - HEAD DETAIL
SCALE 3" = 1'-0"

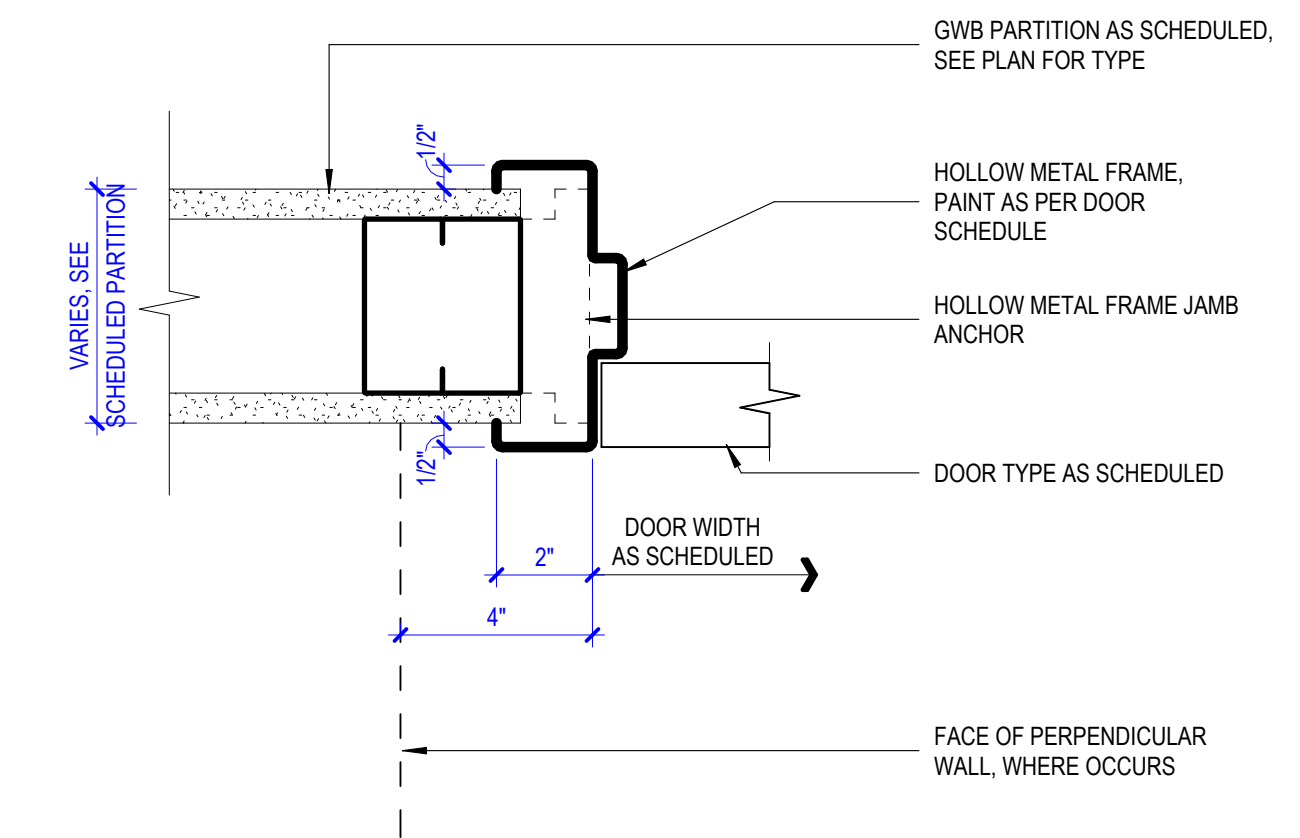

2 HM - JAMB DETAIL
SCALE 3" = 1'-0"

DOOR SCHEDULE GENERAL NOTES

1. GLAZING IN FIRE RESISTANCE RATED DOORS SHALL MATCH THE FIRE RESISTANCE RATING OF THE DOOR.
2. ALL DOORS TO HAVE BORED HEADERS UNLESS STEEL CHANNELS ARE INDICATED IN THE REMARKS COLUMN OF THE DOOR SCHEDULE OR UNLESS OTHERWISE INDICATED BY HEAD DETAIL.
3. GLAZING IN DOORS SHALL BE CLEAR TEMPERED UNLESS NOTED OTHERWISE.

DOOR TYPES

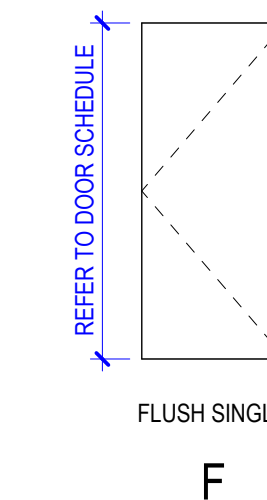

DOOR SCHEDULE REMARKS

1. PROVIDE FIRE LABEL ON HINGE SIDE OF DOOR AND FRAME
2. CARD READER ACCESS DOOR
3. AUTO OPENER WITH CARD READER AND PUSH BUTTON ACTIVATION
4. CURTRON POLAR-PRO SWINGING IMPACT DOOR IN FLEXIBLE PVC (OR EQ) PROVIDE GYP CASED OPENING WITH 60" EDGE GUARD EACH JAMB
5. RELOCATED EXISTING DOOR - SEE DOOR TAG FOR NEW LOCATION
6. EXISTING DOOR AND FRAME - REPAIR ANY DAMAGE AND PAINT AS SPECIFIED - DO NOT PAINT OVER FIRE LABELS WHERE APPLICABLE
7. 20-MINUTE SMOKE BARRIER DOOR
8. 90-MINUTE FIRE BARRIER DOOR

DOOR FRAME TYPES

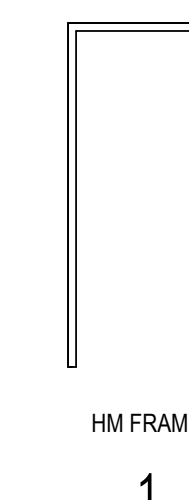

DOOR SCHEDULE ABBREVIATIONS

- FACT FACTORY FINISHED
- GL-1 TEMPERED GLASS PANEL
- HM HOLLOW METAL
- P-2 PAINTED FINISH (REF. FINISH SCHEDULE)
- SR SMOKE RESISTANT

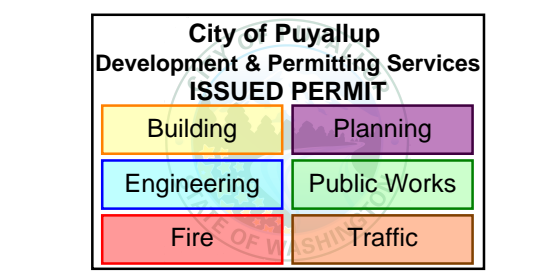

MultiCare Good Samaritan Hospital Kitchen
401 15th Ave SE,
Puyallup,
WA 98372



MULTICARE

PHASE 2 REV 1 04.24.2026

KEY PLAN

ISSUE CHART

B	PERMIT CORRECTIONS	11/14/2025
ISSUE	ISSUE	DATE
Job Number	162433 000	
TITLE		

DOOR SCHEDULE

SHEET NUMBER

A62-01

CONTRACTORS

FOOD SERVICE
INMAN FOOD SERVICES
3807 Charlotte Avenue,
Nashville, Tennessee 37209
CIVIL
AHLB
1200 6th Ave #1620, Seattle, WA 98101

STRUCTURAL

PCS
1011 Western Avenue, Suite #10
Seattle WA 98104

CONTRACTOR

ABBOTT CONSTRUCTION
3408 1st Ave S,
Seattle, WA 98134

PLUMBING

MACDONALD MILLER
1004 Madison St,
Seattle, WA 98104

MECHANICAL

MACDONALD MILLER
1004 Madison St,
Seattle, WA 98104

ELECTRICAL

EBD SERVICES
14900 Interurban Ave S #143
Seattle, WA 98168

PROJECT MGR

TURNER & TOWNSEND
920 Fifth Avenue, Seattle, WA, 98104

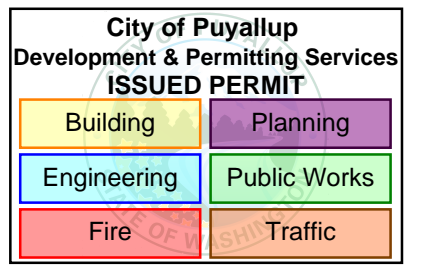

MultiCare Good Samaritan Hospital
Kitchen
401 15th Ave SE,
Puyallup,
WA 98372

PHASE 3 REV 1 04.24.2026



MULTICARE

KEY PLAN

ISSUE CHART

B	PERMIT CORRECTIONS	11.14.2025
ISSUE	ISSUE	DATE
Job Number	162433.000	TITLE

FINISH SCHEDULE AND LEGEND

SHEET NUMBER

A64-01

FINISH LEGEND							
TAG	LOCATION	TYPE	MFR	STYLE	COLOR/FINISH	SIZE	COMMENTS
CARPET							
CPT-1A		CARPET	MOHAWK GROUP	FORWARD VISION GT135	936 TECHNIQUE	24" X 24"	ASHLAR INSTALL PATTERN
CPT-1B		CARPET	MOHAWK GROUP	BRAIN POWER GT136	936 TECHNIQUE	24" X 24"	ASHLAR INSTALL PATTERN
CPT-2A		CARPET	MOHAWK GROUP	FORWARD VISION GT135	138 CRAFTINESS	24" X 24"	ASHLAR INSTALL PATTERN
CPT-2B		CARPET	MOHAWK GROUP	BRAIN POWER GT136	138 CRAFTINESS	24" X 24"	ASHLAR INSTALL PATTERN
CPT-3A	PALLIATIVE CARE	CARPET	MOHAWK GROUP	FORWARD VISION GT135	699 WORKMANSHIP	24" X 24"	ASHLAR INSTALL PATTERN
CPT-3B		CARPET	MOHAWK GROUP	BRAIN POWER GT136	699 WORKMANSHIP	24" X 24"	ASHLAR INSTALL PATTERN
CPT-4A		CARPET	MOHAWK GROUP	FORWARD VISION GT135	989 SKILL	24" X 24"	ASHLAR INSTALL PATTERN
CPT-4B		CARPET	MOHAWK GROUP	BRAIN POWER GT136	989 SKILL	24" X 24"	ASHLAR INSTALL PATTERN
CPT-5	SECURITY	CARPET	SHAW CONTRACT	SPACE WORK PRIMARY TILE ST123	BROWN BARK 17500	24" X 24"	ASHLAR INSTALL PATTERN
CPT-6		CARPET	SHAW CONTRACT	SPACE WORK PRIMARY TILE ST123	SHARK 17781	24" X 24"	ASHLAR INSTALL PATTERN
CPT-7	LEVEL 01 STAFF AREAS	CARPET	SHAW CONTRACT	SPACE WORK PRIMARY TILE ST123	STORM CLOUD 17597	24" X 24"	ASHLAR INSTALL PATTERN
CPT-8		CARPET	SHAW CONTRACT	SPACE WORK PRIMARY TILE ST123	DOVE GREY 17567	24" X 24"	ASHLAR INSTALL PATTERN
EPOXY COATING							
EC-1	KITCHEN	EPOXY COATING	DUR-A-FLEX	POLY-CRETE SLB	GREY		
ECB-1	KITCHEN	EPOXY COATING	DUR-A-FLEX	POLY-CRETE SLB	GREY	6"	INTEGRAL COVE BASE
PAINT							
P-1	GENERAL WALL	PAINT	RODDA	CUSTOM MATCH	BARRISTER WHITE #19-05-969		
P-2	GENERAL WALL, CEILING, SOFFITS	PAINT	RODDA	CUSTOM MATCH	BM OC-65 CHANTILLY LACE		LATEX PAINT TYPICAL, EPOXY PAINT AT KITCHEN
P-3	SECONDARY WALL	PAINT	RODDA		POLISHE MARBLE 0274		
P-4	GENERAL CEILING WITH P-1 AT WALL	PAINT	RODDA		BUNNY CAKE 0012		
P-5	ACCENT	PAINT	RODDA		DREAMING OF THE DAY 0470		
P-6	ACCENT	PAINT	RODDA		NORTH BEACH BLUE 0485		
P-7	ACCENT	PAINT	RODDA		GATES OF GOLD 0997		
P-8	ACCENT	PAINT	RODDA		PERKY YELLOW 0926		
P-9	ACCENT	PAINT	RODDA		NEW FOLIAGE 0400		
P-10	ACCENT	PAINT	RODDA		SHARK FIN 0574		
P-11	ACCENT	PAINT	RODDA		GREYSTOKE 0575		
P-12	ACCENT	PAINT	RODDA		DEEP LAGOON 0507		
P-13	ACCENT	PAINT	RODDA		DOWAGER 0442		
P-14	ACCENT	PAINT	RODDA		FLICKERING FLAME 1005		
P-15	ACCENT	PAINT	RODDA		SUNRISE HEAT 0900		
P-16	ACCENT	PAINT	RODDA		FERN GULLY 0438		
P-17	ACCENT	PAINT	RODDA		SANDY SHOES 0199		
P-18	ACCENT	PAINT	RODDA		RIVER GOD 0450		
PLASTIC LAMINATE							
PLAM-1		PLASTIC LAMINATE	FORMICA		PENCIL WOOD 7747-58		
PLAM-2		PLASTIC LAMINATE	FORMICA		PECAN WOODLINE 5883-58		
PLAM-3		PLASTIC LAMINATE	FORMICA		AMBER CHERRY 7919		
PLAM-4		PLASTIC LAMINATE	FORMICA		THERMO WALNUT 6402-58		
PLAM-5		PLASTIC LAMINATE	FORMICA		WALNUT RIFWOOD 9983-NG		
PLAM-6		PLASTIC LAMINATE	WILSONART		SLATE GREY D91-60		
PLAM-7		PLASTIC LAMINATE	WILSONART		CRISP LINEN 4942-38		
PLAM-8		PLASTIC LAMINATE	WILSONART		CLASSIC LINEN 4943-38		
PLAM-9		PLASTIC LAMINATE	WILSONART		FLAX LINEN 4990-38		
PLAM-10		PLASTIC LAMINATE	WILSONART		CASUAL LINEN 4944-38		
RUBBER BASE							
RB-1	GENERAL WALL BASE AT RESILIENT FLOORING	RUBBER BASE	JOHNSONITE	COVE BASE	TO MATCH ADJACENT WALL COLOR	4"	
RB-2	GENERAL WALL BASE AT CARPET	RUBBER BASE	JOHNSONITE	STRAIGHT BASE	TO MATCH ADJACENT WALL COLOR	4"	
SHEET VINYL							
SV-1	LEVEL 01 STAFF AREAS	SHEET VINYL	TEKNOFLOR	FORESCAPES HPD	88060 LIGHT FAWN		
SV-2	LEVEL 02 STAFF AREAS	SHEET VINYL	TEKNOFLOR	FORESCAPES HPD	88061 TANNED		
SV-3		SHEET VINYL	TEKNOFLOR	FORESCAPES HPD	88063 DAWN		
SV-4		SHEET VINYL	TEKNOFLOR	FORESCAPES HPD	88057 BUCK		
SV-5		SHEET VINYL	TEKNOFLOR	CLASSIC CUT HPD	MINK MUFFS CC43108		
SV-6		SHEET VINYL	TEKNOFLOR	CLASSIC CUT HPD	CANDIED WALNUT CC43104		
SV-7		SHEET VINYL	TEKNOFLOR	CLASSIC CUT HPD	TWEEDY CC43105		
SV-8		SHEET VINYL	TEKNOFLOR	CLASSIC CUT HPD	SMARTY PAINTS CC43106		
SV-9		SHEET VINYL	BARE NAKED/TEKNOFLOR	CS COLLECTION	LATTE CS5507		
SV-10	BACK OF HOUSE	SHEET VINYL	BARE NAKED/TEKNOFLOR	CS COLLECTION	FRESH MACAROODN CS5511		
SV-11		SHEET VINYL	BARE NAKED/TEKNOFLOR	CS COLLECTION	MOCHA CS5512		
SV-12		SHEET VINYL	MANNINGTON	BIOPEC ARMOR	NORTHSTAR		
SV-13		SHEET VINYL	MANNINGTON	BIOPEC ARMOR	FROSTWORK		
SV-14		SHEET VINYL	MANNINGTON	BIOPEC ARMOR	GOLDEN HARVEST		
SOLID SURFACE							
SSF-1		SOLID SURFACE	CORIAN		<varap>		<varap>
SSF-2		SOLID SURFACE	CORIAN		BISQUE		
SSF-3	EVS	SOLID SURFACE	CORIAN		SAVANNAH		
SSF-4		SOLID SURFACE	CORIAN		RAFFIA		
SSF-5	TYPICAL	SOLID SURFACE	CORIAN		DOVE		
SSF-6		SOLID SURFACE	CORIAN		FAWN		INTEGRAL SINKS ONLY
SSF-7		SOLID SURFACE	CORIAN		DEEP MINK		INTEGRAL SINKS ONLY
WALL PROTECTION							
CG-1	PER PLAN	WALL PROTECTION	ACROVYN	CORNER GUARD	STAINLESS STEEL	3-1/2"x3-1/2"x7"	
CG-2	PER PLAN	WALL PROTECTION	ACROVYN	END WALL PROTECTION	STAINLESS STEEL	3-1/2"x3-1/2"x7"	
CR-1	CORRIDOR	WALL PROTECTION	ACROVYN	CRASH RAIL BG-10	162 CHARCOAL	4"	INSTALLED AT 36" AFF
CR-2	CORRIDOR	WALL PROTECTION	ACROVYN	CRASH RAIL BG-30	162 CHARCOAL	2.54"	INSTALLED AT 52" AFF
WP-1	PER PLAN	WALL PROTECTION	INPRO	SUEDE TEXTURE	ANTIQUE WHITE 8104		
WP-2	PER PLAN	WALL PROTECTION	ACROVYN	SUEDE TEXTURE	#949 WHITE	0.060"	REFER TO FINISH PLANS FOR EXTENT
WP-3	PER PLAN	WALL PROTECTION	INPRO	SUEDE TEXTURE	CHAMDIS 0234		

- PAINT NOTES
- ALL PAINT TO BE INTERIOR ZERO VOC. ALL KITCHEN AREAS TO RECEIVE EPOXY PAINT.
 - GYPSUM BOARD WALLS SHALL HAVE EGGSHELL FINISH, UNLESS NOTED OTHERWISE.
 - GYPSUM BOARD CEILINGS SHALL HAVE FLAT FINISH, UNLESS NOTED OTHERWISE.
 - ALL DOORS AND FRAMES SCHEDULED TO RECEIVE PAINT SHALL HAVE SEMI-GLOSS FINISH, UNLESS NOTED OTHERWISE.

CEILING SYSTEMS						
TAG	TYPE	MFR	STYLE	COLOR / FINISH	COMMENT	
ACT-1	2'x4' ACOUSTIC CEILING TILE SYSTEM	ARMSTRONG	ULTIMA HEALTH ZONE, LAY-IN 15/16" CLEAN ROOM GRID	WH - WHITE	KITCHEN AREAS	
ACT-2	2'x4' ACOUSTIC CEILING TILE SYSTEM	ARMSTRONG	KITCHEN ZONE, LAY-IN 15/16" CLEAN ROOM GRID	WG - WHITE WITH GRAY SPLATTER	LINEN STORAGE	
ACT-3	2'x2' ACOUSTIC CEILING TILE SYSTEM	ARMSTRONG	ULTIMA, SQUARE LAY-IN 15/16" PRELUDE GRID	WH - WHITE	LEVEL 2 ONLY	
ACT-4	2'x2' ACOUSTIC CEILING TILE SYSTEM	ARMSTRONG	ULTIMA, LAY-IN 15/16" PRELUDE GRID	WH - WHITE	LEVEL 1 BACK OF HOUSE	
GYP BD	GYPSUM BOARD CEILING		PAINTED	P-2, UNO	ETR	
GYP BD (1HR)	GYPSUM BOARD CEILING		PAINTED	P-2, UNO	RATED HARD LID	
SST-1	STAINLESS STEEL CEILING CLOSURE PANELS		REFER TO KITCHEN DRAWINGS		AT KITCHEN HOODS	

FLOORING TRANSITION MATRIX				
	CARPET	EPOXY FLOORING	RESILIENT FLOORING	CONCRETE
CARPET	ABUT FINISHES	SCHLUTER VINPRO-S	SCHLUTER VINPRO-S	-
EPOXY FLOORING	SCHLUTER VINPRO-S	ABUT FINISHES	SCHLUTER VINPRO-T	-
RESILIENT FLOORING	SCHLUTER VINPRO-S	SCHLUTER VINPRO-T	ABUT FINISHES	SCHLUTER RENO-U
CONCRETE	-	-	SCHLUTER RENO-U	ABUT FINISHES

- FLOORING TRANSITION NOTES:
- METAL FLOORING TRANSITIONS SHALL BE CLEAR ANODIZED ALUMINUM OR STAINLESS STEEL FINISH.
 - COORDINATE HEIGHT OF FLOORING TRANSITION PRODUCTS WITH THICKNESSES OF CORRESPONDING FLOORING ASSEMBLIES.
 - REFER TO FINISH NOTES & PLAN ON A13 SERIES DRAWINGS FOR MORE INFORMATION.

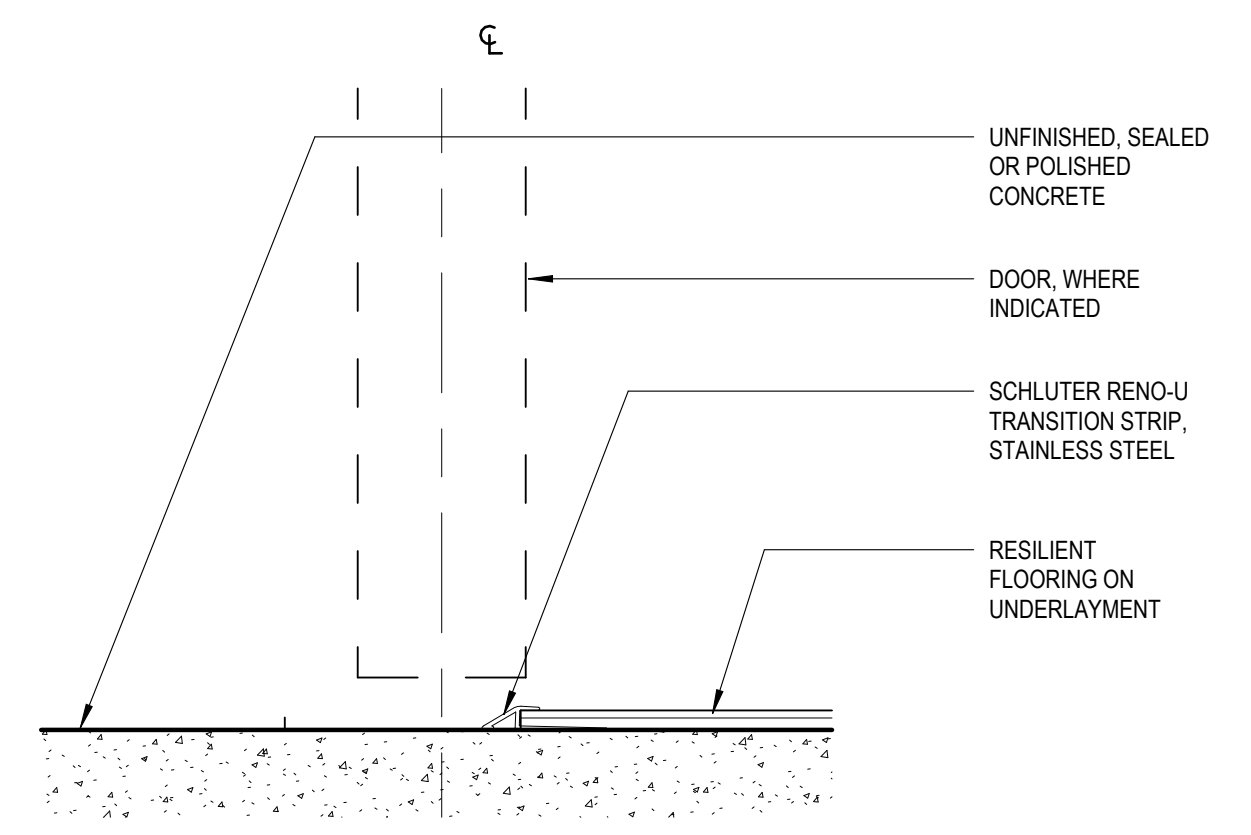

3 RESILIENT FLOOR TO UNFINISHED, SEALED OR POLISHED CONCRETE FLOORING
SCALE 6" = 1'-0"

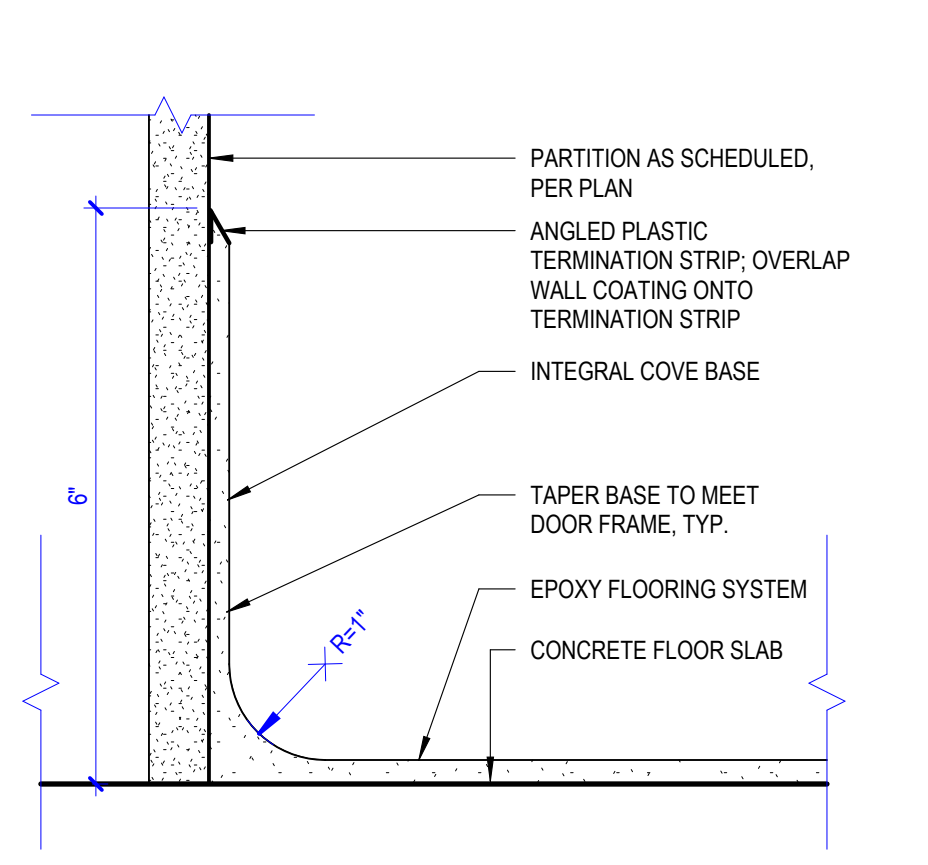

5 EPOXY BASE
SCALE 6" = 1'-0"

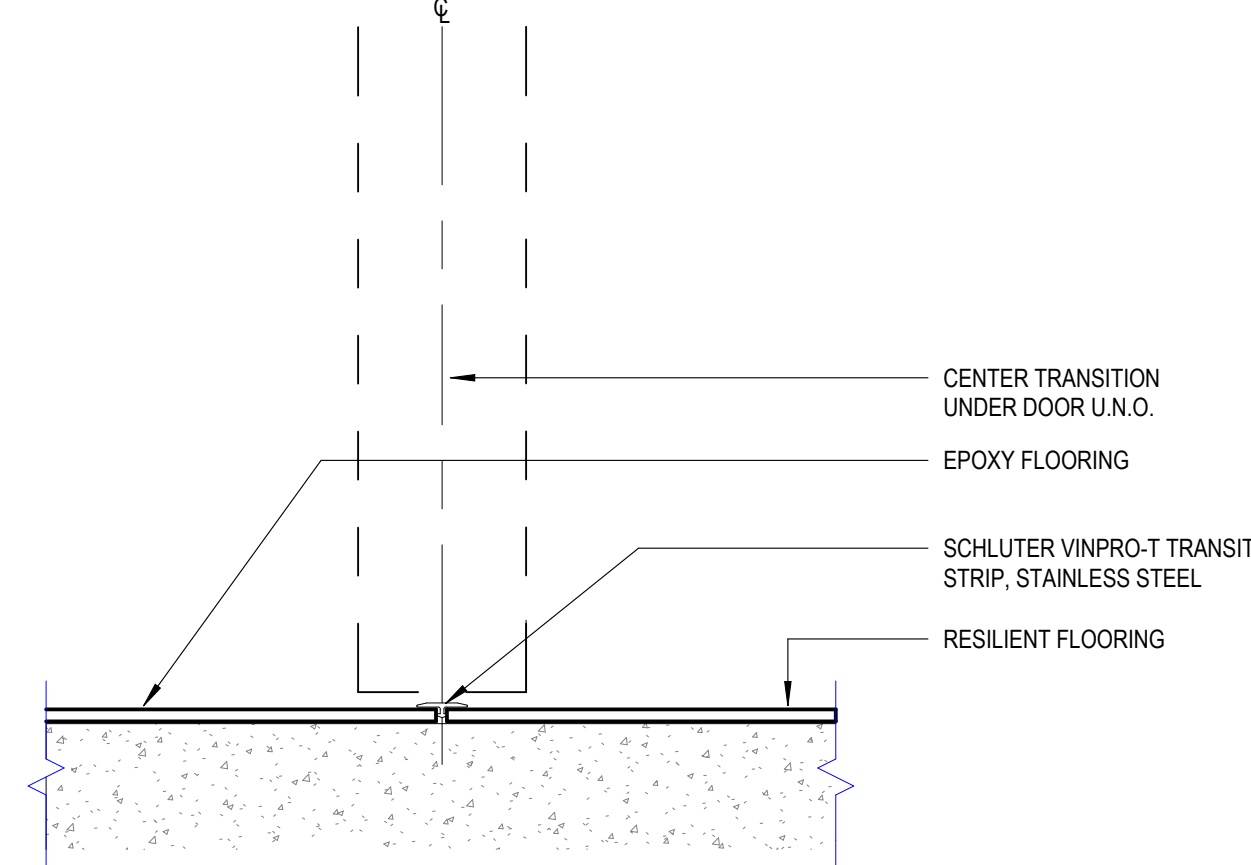

2 RESILIENT SHEET TO EPOXY FLOORING
SCALE 6" = 1'-0"

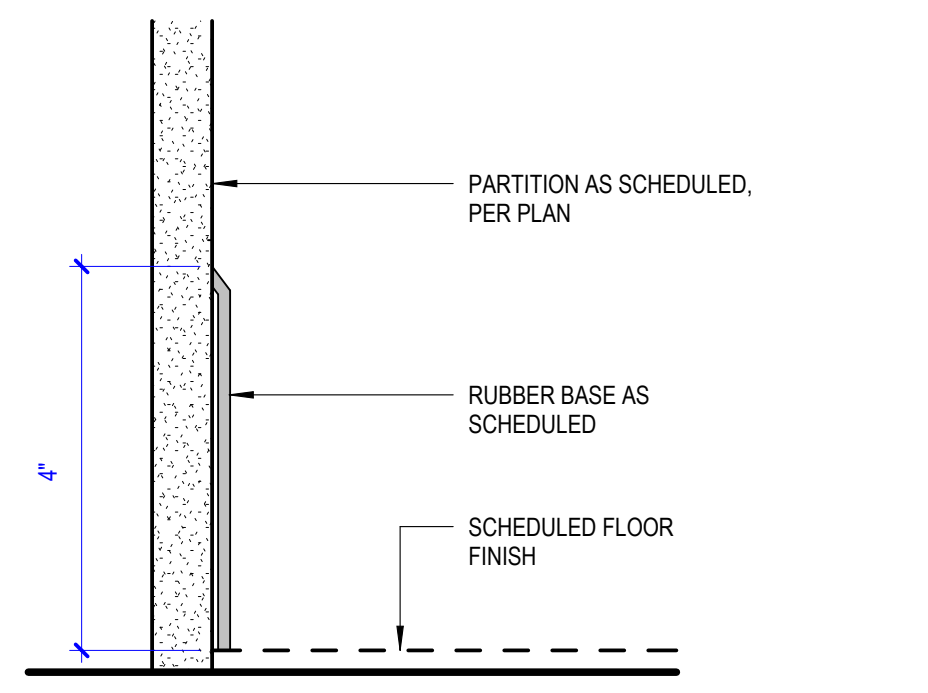

4 RUBBER BASE
SCALE 6" = 1'-0"

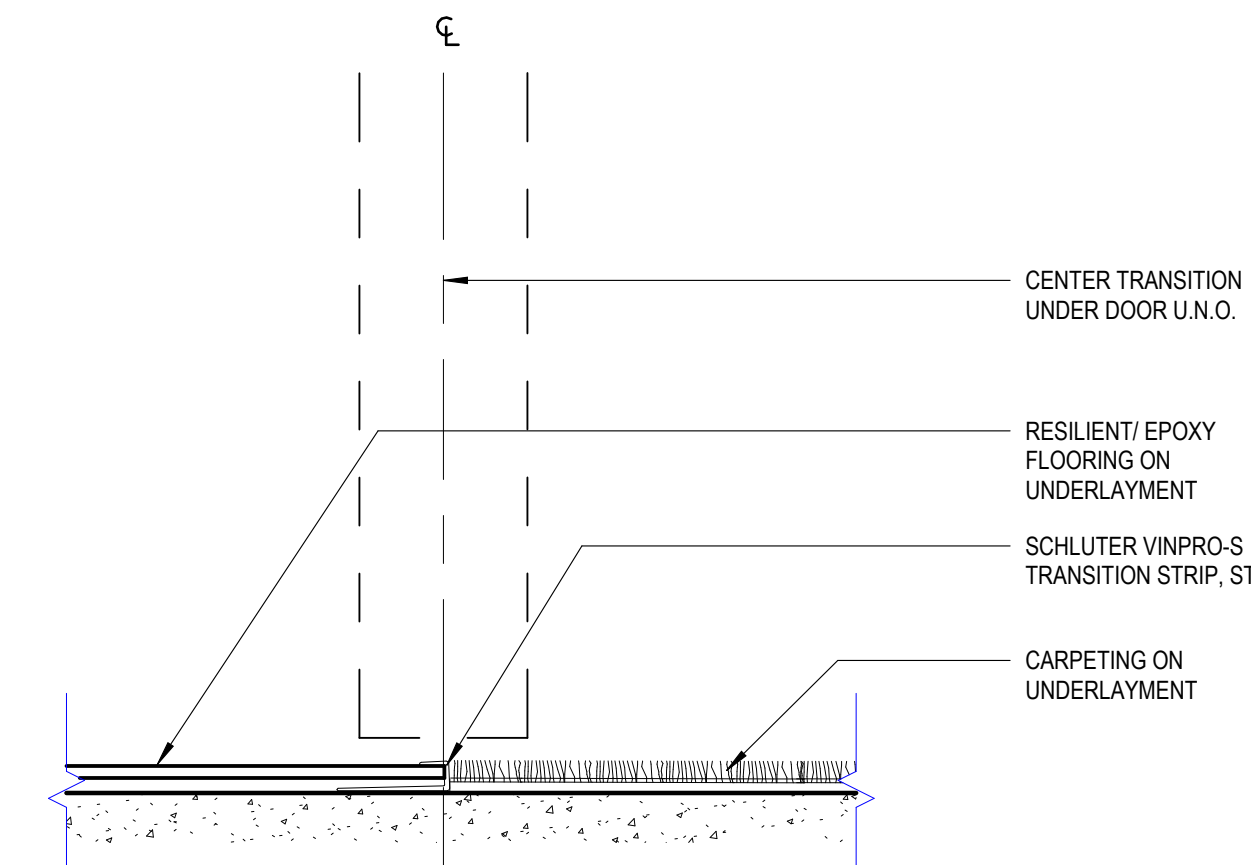

1 CARPET TO RESILIENT SHEET / EPOXY FLOORING
SCALE 6" = 1'-0"