

# Bradley Heights

Section 3, Township 19 N, Range 4 E, Willamette Meridian, Pierce County, Washington

**PROJECT DESCRIPTION**  
 SITE DEVELOPMENT IMPROVEMENTS, INCLUDING CLEARING, GRADING, RETAINING WALLS, PARKING LOT, STORM DRAINAGE, SANITARY SEWER MAIN, WATER MAIN FOR 236 UNIT MULTI-FAMILY DEVELOPMENT.

**SITE ADDRESS:** 202 27TH AVE SE  
**PARCEL NUMBER:** 041903-6-006

**ZONING:** RM-CORE

**ENGINEER/SURVEYOR:**  
 AZURE GREEN CONSULTANTS  
 409 EAST PIONEER  
 PUYALLUP, WA 98372  
 PHONE: 253.770.3144

**OWNER:**  
 BRADLEY HEIGHTS SS, LLC  
 614 BOYLSTON AVE E  
 SEATTLE, WA 98102

**APPLICANT**

Timberlane Partners  
 Contact: Jorden Møllergaard  
 1816 11th Ave Unit C  
 Seattle, WA 98122  
 Phone 509.899.0326  
 jorden@timberlanepartners.com

**DATUM:** NAVD88

**BENCHMARK**

WSDOT BM 27512-17  
 MON ID 244  
 PUBLISHED ELEVATION 409.95' NAVD88

**TOPOGRAPHIC INFORMATION**

FRONTAGE TOPOGRAPHICAL DATA IS PER PER FIELD SURVEY PERFORMED BY AZURE GREEN CONSULTANTS IN MARCH 2022. ONSITE TOPOGRAPHICAL DATA IS PER 2010 LIDAR AS OBTAINED BY PIERCE COUNTY.

**100-YEAR FLOOD:**  
 THE SITE DOES NOT CONTAIN A 100-YEAR FLOODPLAIN.

**EROSION & SEDIMENT INSPECTION**

PRIOR TO STARTING SITE WORK, REQUEST AN INSPECTION FOR EROSION AND SEDIMENT INSPECTION CODE THROUGH THE PERMIT PORTAL OR BY CONTACTING THE INSPECTOR DIRECTLY.

**BROKEN CURB, GUTTER, OR SIDEWALK**

ANY PUBLIC CURB, GUTTER, OR SIDEWALK BROKEN NOW OR DURING THE COURSE OF CONSTRUCTION SHALL BE REMOVED AND REPLACED PER CITY STANDARDS.

**GENERAL NOTES**

- All work in City right-of-way requires a permit from the City of Puyallup. Prior to any work commencing, the general contractor shall arrange for a preconstruction meeting at the Development Services Center to be attended by all contractors that will perform work shown on the approved engineering plans, representatives from all applicable utility companies, the project owner and appropriate city staff. Contact Engineering Services at (253-841-5558) to schedule the meeting. The contractor is responsible to have their own set of approved plans at the meeting.
- After completion of all items shown on these plans and before acceptance of the project the contractor shall obtain a "punch list" prepared by the City's inspector detailing remaining items of work to be completed. All items of work shown on these plans shall be completed to the satisfaction of the City prior to acceptance of the water system and provision of sanitary sewer service.
- All materials and workmanship shall conform to the Standard Specifications for Road, Bridge, and Municipal Construction (hereinafter referred to as the "Standard Specifications"), Washington State Department of Transportation and American Public Works Association, Washington State Chapter, latest edition, unless superseded or amended by the City of Puyallup City Standards for Public Works Engineering and Construction (hereinafter referred to as the "City Standards").
- A copy of these approved plans and applicable city developer specifications and details shall be on site during construction.
- Any revisions made to these plans must be reviewed and approved by the developer's engineer and the City prior to any implementation in the field. The City shall not be responsible for any errors and/or omissions on these plans.
- The contractor shall have all utilities verified on the ground prior to any construction. Call (811) at least two working days in advance. The owner and his/her engineer shall be contacted immediately if a conflict exists.
- Any structure and/or obstruction that requires removal or relocation relating to this project shall be done so at the developer's expense.
- Locations of existing utilities are approximate. It shall be the contractor's responsibility to determine the true elevations and locations of hidden utilities. All visible items shall be the engineer's responsibility.
- The contractor shall install, replace, or relocate all signs, as shown on the plans or as affected by construction, per City Standards.
- Power, street light, cable, and telephone lines shall be in a trench located within a 10-foot utility easement adjacent to public right-of-way. Right-of-way crossings shall have a minimum horizontal separation from other utilities (sewer, water, and storm) of 5 feet.
- All construction surveying for extensions of public facilities shall be done under the direction of a Washington State licensed land surveyor or a Washington State licensed professional civil engineer.
- During construction, all public streets adjacent to this project shall be kept clean of all material deposits resulting from on-site construction, and existing structures shall be protected as directed by the City.
- Certified record drawings are required prior to project acceptance.
- A NPDES Stormwater General Permit may be required by the Department of Ecology for this project. For information contact the Department of Ecology, Southwest Region Office at (360)407-6300.
- Any disturbance or damage to Critical Areas and associated buffers, or significant trees designated for preservation and protection shall be mitigated in accordance with a Mitigation Plan reviewed and approved by the City's Planning Division. Preparation and implementation of the Mitigation Plan shall be at the developer's expense.

**SURVEY MONUMENTS**

Contractor is responsible for protecting all survey monuments within the area of work. If it is necessary to disturb a survey monument, a permit must be requested in advance from the Department of Natural Resources. The developer must pay the cost of repairing or replacing the survey monument and is responsible for all contractors working for them. Reference WAC 332-120.

**SHEET INDEX**

1 G-1 Cover Sheet	42 AD-1 ADA Route/Grading Detail
2 G-2 Existing Conditions	43 AD-2 ADA Route/Grading Detail
3 G-3 Horizontal Control	44 AD-3 ADA Route/Grading Detail
4 G-4 Demolition Plan	45 AD-4 ADA Route/Grading Detail
5 G-5 TESC Plan	46 AD-5 ADA Route/Grading Detail
6 G-6 TESC Notes	47 AD-6 ADA Route/Grading Detail
7 G-7 TESC Details	48 AD-7 ADA Route/Grading Detail
8 G-8 Grading Plan	49 AD-8 ADA Route/Grading Detail
9 G-9 Grading Cross-Sections	50 SS-1 Sanitary Sewer Plan
10 G-10 Grading Cross-Sections	51 SS-2 Sanitary Sewer Plan
11 G-11 Grading Cross-Sections	52 SS-3 SS Profiles
12 G-12 Retaining Wall A Plan	53 SS-4 SS Profiles
13 G-13 Retaining Wall A Plan	54 SS-5 SS Details
14 G-14 Retaining Wall B Plan	55 W-1 Water Plan
15 SD-1 Civil Composite	56 W-2 Water Plan
16 SD-2 27th Ave SE Plan & Profile	57 W-3 Water Main Profiles
17 SD-3 Paving Storm Plan	58 W-4 FDC Line Profiles
18 SD-4 Paving Storm Plan	59 W-5 Water Details
19 SD-5 Storm Plan	60 W-6 Water Details
20 SD-6 Storm Plan	
21 SD-7 Storm Profiles	
22 SD-8 Storm Profiles	
23 SD-9 Roof/Yard Drain Profiles	
24 SD-10 Detention Gallery #1 Plan	
25 SD-11 Vault #2 Plan	
26 SD-12 Vault #2 Cross-Sections	
27 SD-13 Vault #3 Plan	
28 SD-14 Vault #3 Cross-Sections	
29 SD-15 Vault #4 Plan	
30 SD-16 Vault #4 Cross-Sections	
31 SD-17 Details	
32 SD-18 Storm Details	
33 SD-19 Storm Details	
34 SD-20 StormTank Details	
35 SD-21 StormTank Details	
36 SD-22 StormTank Details	
37 SD-23 Channelization Plan	
38 SD-24 Channelization Details	
39 SD-25 Street Light Plan	
40 SD-26 Street Light Details	
41 SD-27 Fire Lane Plan	

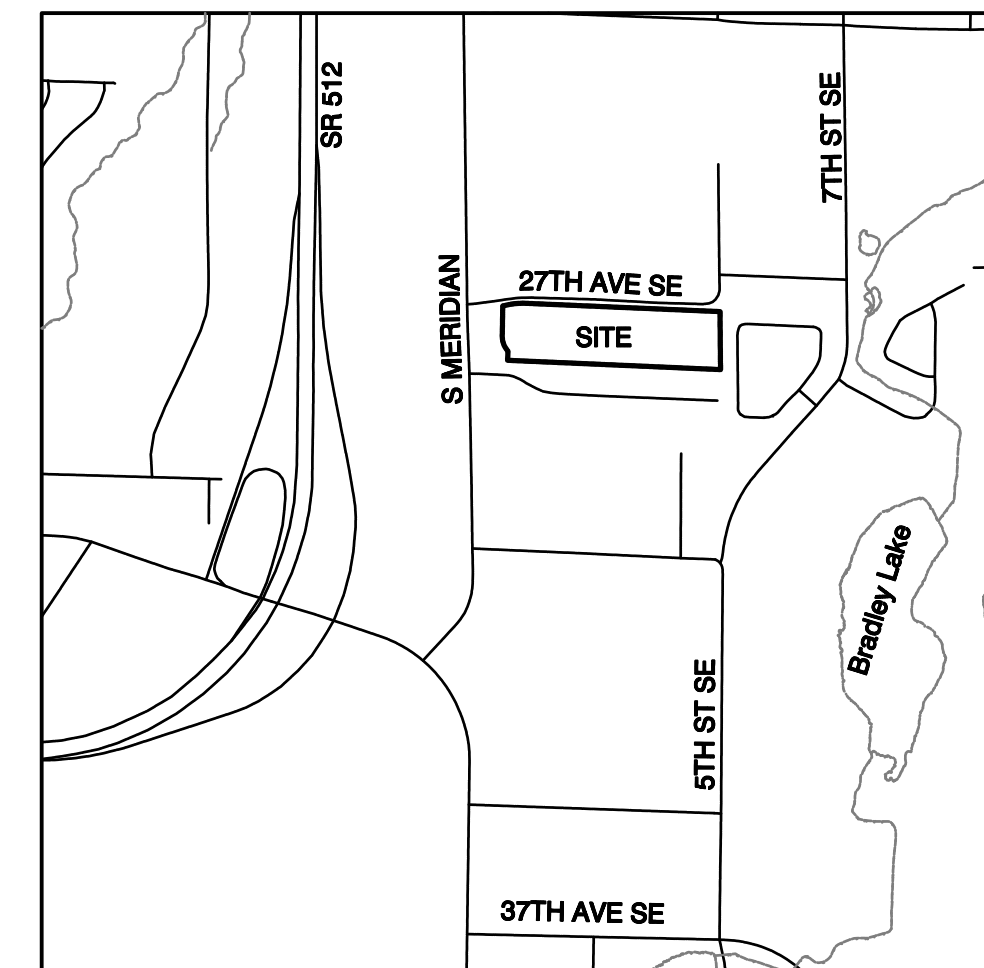

**VICINITY MAP**  
 SCALE: 1"=1000'

**LEGEND**

350	EX. CONTOUR	EX. HYDRANT
350	DESIGN CONTOUR	EX. STORM MANHOLE
R/W	LEGAL ROAD CENTERLINE	WATER VALVE
E	RIGHT-OF-WAY LINE	EX. POWER LINE
T	EX. PLAIN EDGE OF ASPHALT	EX. COMM. LINE
E/P	PROPOSED PLAIN EDGE OF ASPHALT	PROPOSED FIRE HYDRANT OR FDC
	EX. DITCH	WATER METER
	PROJECT BOUNDARY	BACKFLOW PREVENTER
	LOT LINE	AIR/VAC ASSEMBLY
	EX. CATCH BASIN	PIV
SD	EX. STORM	NEW ASPHALT PAVING
	PROPOSED CB-TYPE 1	NEW CONCRETE
	PROPOSED CB-TYPE 2	
SD	PROPOSED STORM	
W	WATER MAIN	
S	SANITARY SEWER	
⊙	SANITARY SEWER MANHOLE	
⊙	STANDARD MONUMENT	
+	POWER POLE	

CALL BEFORE YOU DIG  
 IT IS THE LAW  
**811**

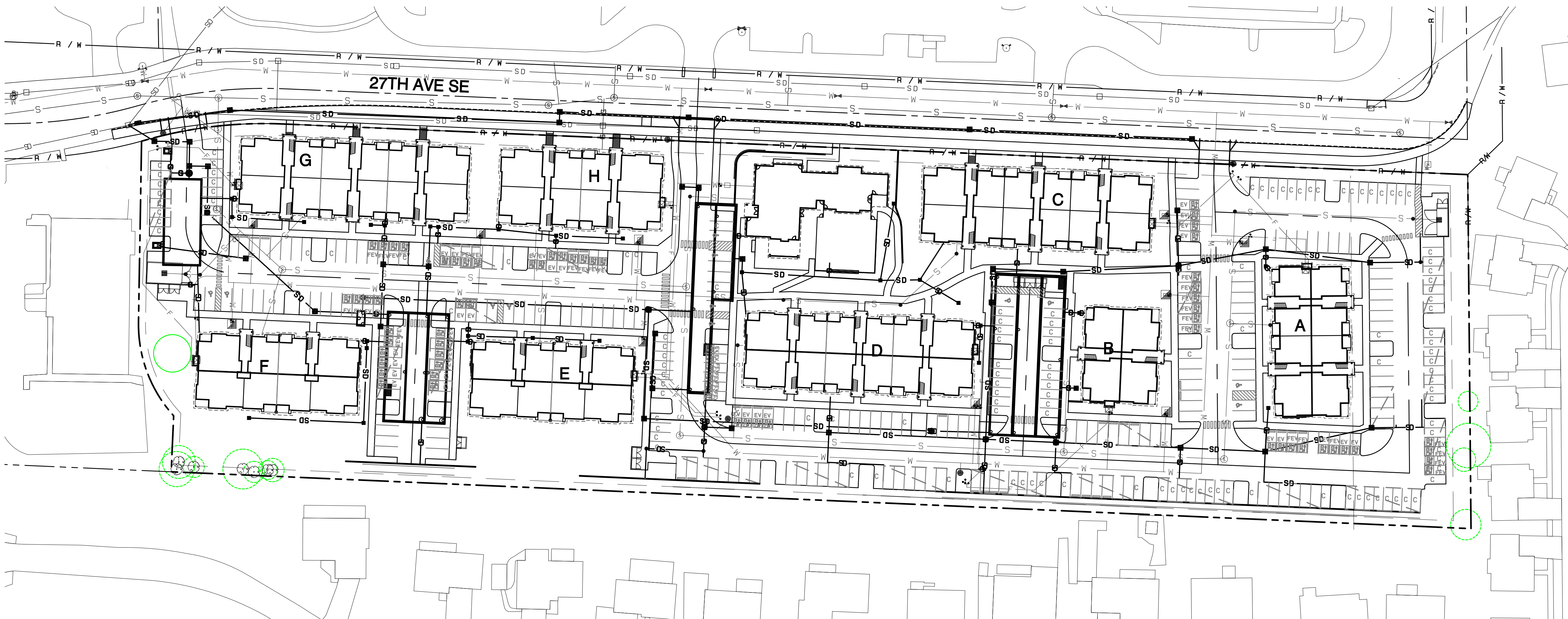
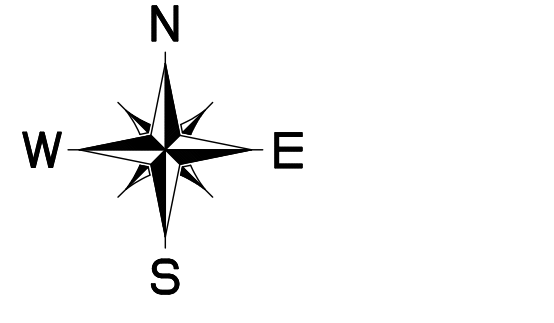

Approval of submitted plans is not an approval of omissions or oversights by this office or non compliance with any applicable regulations of local government. The contractor is responsible for making sure that the building complies with all applicable codes and regulations of the local government.

The approved construction plans, documents, and all engineering must be posted on the job at all inspections in a visible and readily accessible location.  
**Full sized legible color plans** are required to be provided by the permittee on site for inspection.

No proposed footings, posts, or supports shall be constructed on or above any existing public utility connections without first relocating the utility services or protecting it in place.

<p>City of Puyallup                  Planning Division  <b>APPROVED</b>                  See permit conditions.                  JHulew                  06/04/2026                  2:52:07 PM</p>	<p>City of Puyallup                  Development Division  <b>APPROVED</b>                  See permit conditions.                  AHunt                  05/29/2026                  12:13:58 PM</p>	<p>City of Puyallup                  Building Division  <b>REVIEWED FOR COMPLIANCE</b>                  SKinnear                  04/07/2026                  11:30:58 AM</p>
---	--	---

City of Puyallup Development & Permitting Services **ISSUED PERMIT**

Building	Planning
Engineering	Public Works
Fire	Traffic

APPROVED

BY: CITY OF PUYALLUP DEVELOPMENT SERVICES

DATE:

**NOTE:**  
 THIS APPROVAL IS VOID AFTER 180 DAYS FROM APPROVAL DATE.  
 THE CITY WILL NOT BE RESPONSIBLE FOR ERRORS AND/OR OMISSIONS ON THESE PLANS.  
 FIELD CONDITIONS MAY DICTATE CHANGES TO THESE PLANS AS DETERMINED BY THE ENGINEERING SERVICES MANAGER.

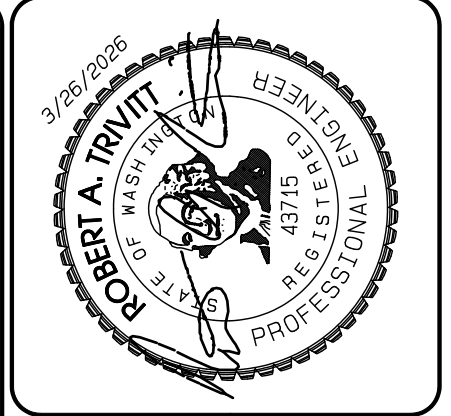

REVISION	DATE
1 Revised per City review and Mail A adjustment.	11/09/24
2 Revised per City review.	4/7/25
3 Revised per City review.	6/6/25
4 Minor revisions, cleanup annotations. Sheets 6-12, -13, -14, 50-5, 6, -11, -12, -25, 40-2 only.	6/6/25
5 Add Mail C.	3/19/26
6	
7	
8	
9	
10	

DESIGNED BY: Rob. Trivett	DATE: May 14, 2024
DRAWN BY: Rob. Trivett	
CHECKED BY: Jorden Møllergaard	
APPROVED BY: Jorden Møllergaard	

**AZURE GREEN CONSULTANTS**  
 + feasibility + planning + engineering + surveying  
 409 East Pioneer, Suite A - Puyallup, WA 98372  
 phone: 253.770.3144, fax: 253.770.3142

**Bradley Heights**  
 PRRMF202604892  
 Timberlane Partners  
 1816 11th Ave Unit C  
 Seattle, WA, 98122  
 Phone 509.899.0326  
 Fax jorden@timberlanepartners.com

**Cover Sheet**

**DRAWING**  
**G-1**  
 SHEET 1  
 OF 61

Project Desc.: Bradley Heights Date: F:\urban\3227 - Bradley Heights\Drawings\040826\040826.dwg Plot Date/Time: 3/26/2026 2:44:57PM

# Bradley Heights

Section 3, Township 19 N, Range 4 E, Willamette Meridian, Pierce County, Washington

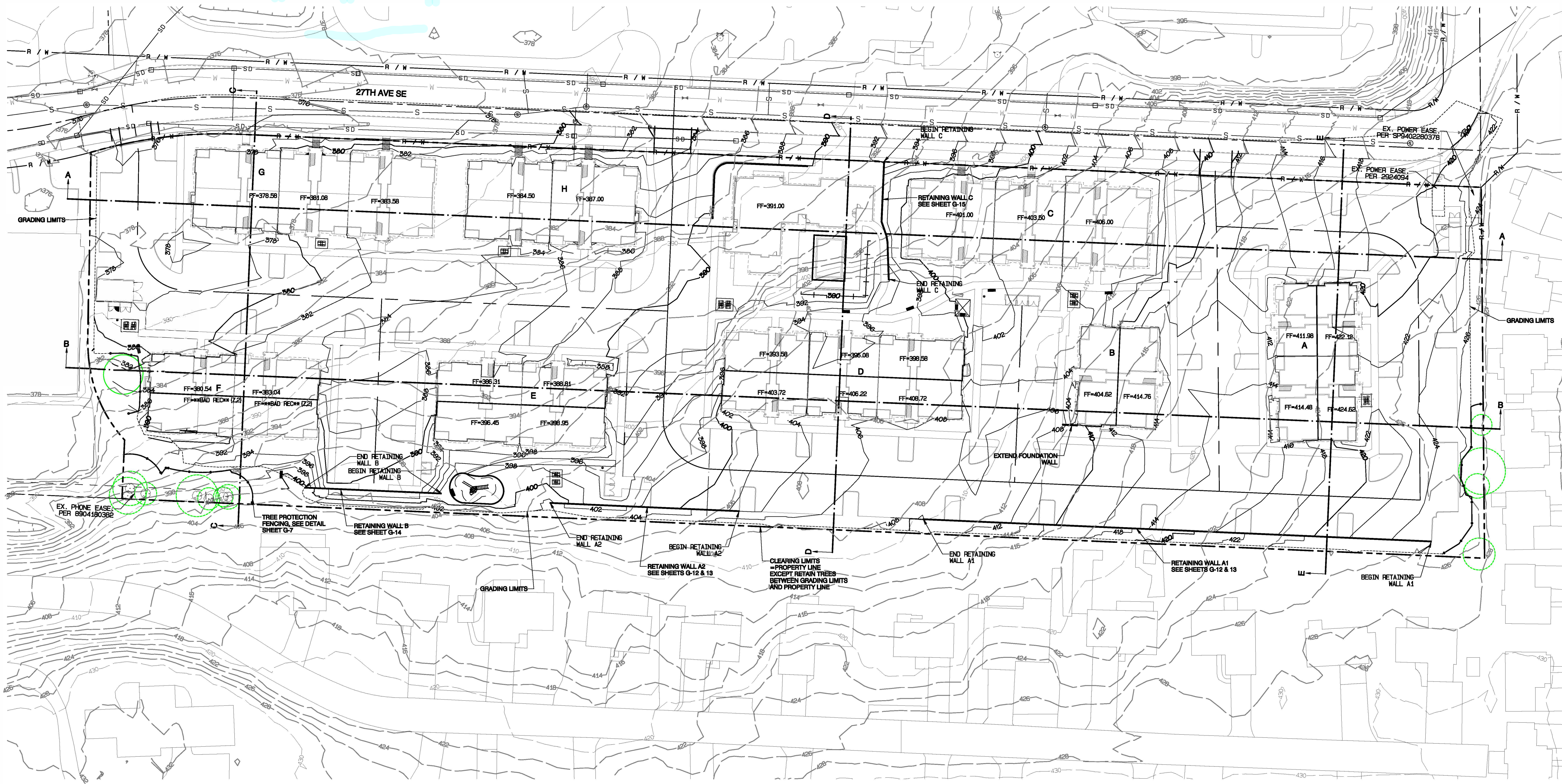
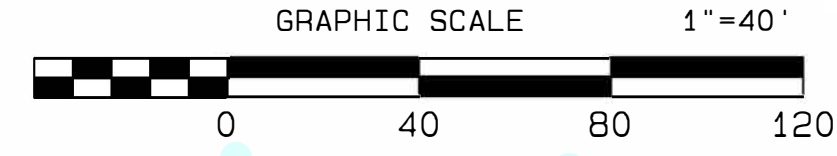
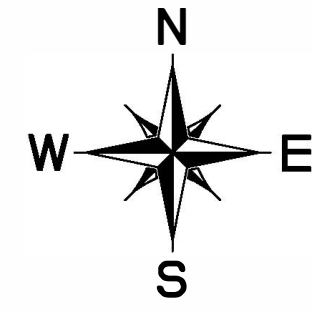

RETAINING WALLS A1, A2, AND B TO BE CONSTRUCTED UNDER PERMITS PRWF20240214, PRWF20240215, AND PRWF20240217, RESPECTIVELY. ALL ACCESS AND WORK FOR THE CONSTRUCTION OF THE PROPOSED WALLS SHALL BE CONDUCTED ON TAX PARCEL 0419036006 AND THAT THE CITY OF PUYALLUP DOES NOT AUTHORIZE ACCESS TO OR WORK ON ANY NEIGHBORING PROPERTIES UNDER THIS CIVIL PERMIT NOR THE ABOVE LISTED BUILDING PERMITS.

City of Puyallup Development & Permitting Services ISSUED PERMIT	
Building	Planning
Engineering	Public Works
Fire	Traffic

APPROVED

BY: CITY OF PUYALLUP  
DEVELOPMENT SERVICES

DATE: \_\_\_\_\_

**NOTE:**  
THIS APPROVAL IS VOID AFTER 180 DAYS FROM APPROVAL DATE.  
THE CITY WILL NOT BE RESPONSIBLE FOR ERRORS AND/OR OMISSIONS ON THESE PLANS.  
FIELD CONDITIONS MAY DICTATE CHANGES TO THESE PLANS AS DETERMINED BY THE ENGINEERING SERVICES MANAGER.



NO.	DATE	REVISION
1	11/09/24	1 Revised per City review and Mail A adjustment.
2	11/09/24	2 Revised per City review.
3	11/09/24	3 Revised per City review.
4	11/09/24	4 Added Retaining Wall C.
5	11/09/24	5 Added Mail C.
6	11/09/24	6 Added Retaining Wall D.
7	11/09/24	7 Added Retaining Wall E.
8	11/09/24	8 Added Retaining Wall F.
9	11/09/24	9 Added Retaining Wall G.
10	11/09/24	10 Added Retaining Wall H.

JOB NO. 2527  
DATE: May 14, 2024  
DESIGNED BY: Rob Trivitt  
DRAWN BY: Rob Trivitt  
CHECKED BY: Rob Trivitt  
APPROVED BY: Paul Jordan

**AZURE GREEN**  
CONSULTANTS

+ feasibility + planning + engineering + surveying

409 East Pioneer, Suite A - Puyallup, WA 98372 phone: 253.770.3144 fax: 253.770.3142

**Grading Plan**

Bradley Heights  
PRWF20260482

Timberlane Partners  
1816 11th Ave Unit C  
Seattle, WA, 98122  
Phone 509.899.0326  
Fax jordan@timberlanepartners.com

**DRAWING**

**G-8**

SHEET 8  
OF 61

Project Desc.: Bradley Heights; Date: 5/14/2024; File Path: C:\Users\jtrivitt\OneDrive\Documents\Bradley Heights\2527\2527.dwg; Plot Date: 5/14/2024 10:30 AM

