

CLOSURE ALLOWED:
 Monday - Friday
 9AM - 3PM

Call communications center at 253-287-4456 on day of closure. Request a job start inspection through the CityView portal.

The City-issued permit packet shall be posted at the job site and available to inspectors at all times.

City of Puyallup Development & Permitting Services ISSUED PERMIT	
Building	Planning
Engineering	Public Works
Fire	Traffic

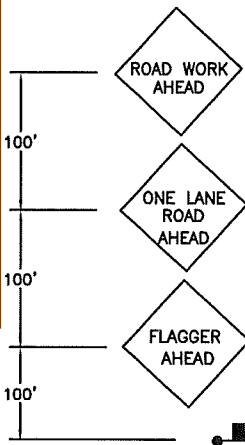

NAME OF STREET: 27th Ave SE

41ST ST SE

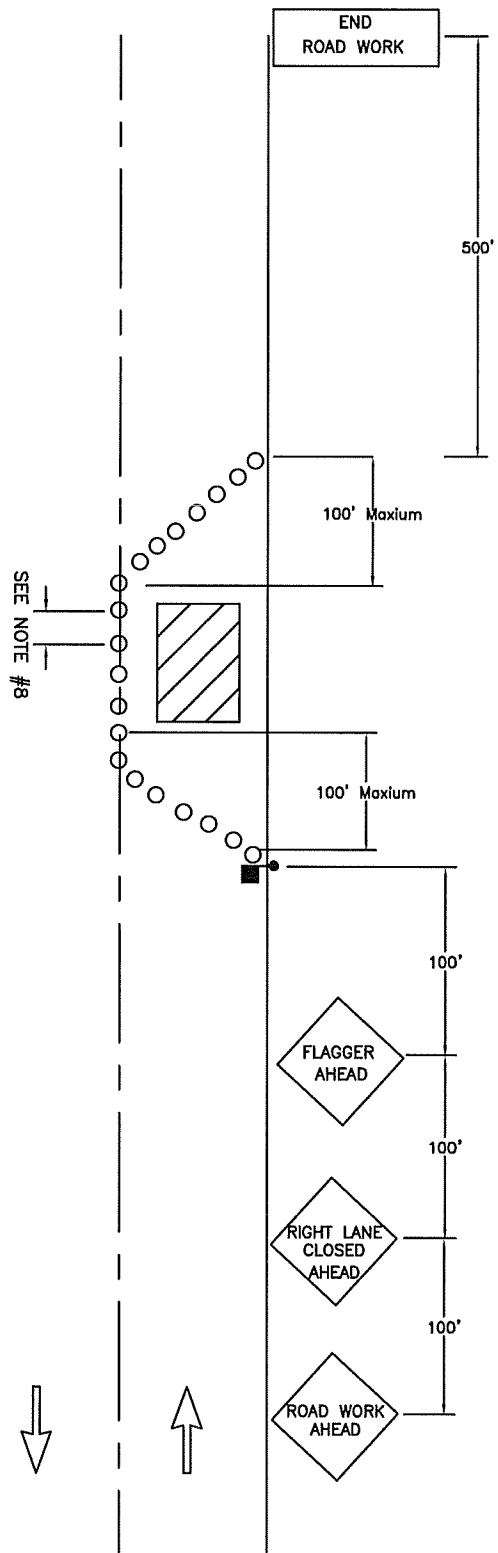

NOTES:

- FOR TWO-WAY TRAFFIC WORK ZONES
- FLAGGERS SHALL REMAIN IN RADIO CONTACT AT ALL TIMES
- TRAFFIC CONTROL DEVICES SHALL BE 28" RETROREFLECTIVE CONES
- USE "BE PREPARED TO STOP" SIGN BETWEEN "FLAGGER AHEAD" AND "LANE CLOSED AHEAD" SIGNS ON HIGH VOLUME ROADS, SUCH AS: 43RD AVE SE, 9TH ST SW, 5TH ST SW, SHAW RD, AND OTHER STREETS WITH COMPARABLE VOLUMES
- SIGN SPACING SHALL BE 350 FEET WHEN SPEED LIMIT IS GREATER THAN 30 MPH
- SIGN SPACING SHALL BE 100 FEET WHEN SPEED LIMIT IS 30 MPH OR LESS
- CALL COMM CENTER DAY OF CLOSURE ~~841-5431~~
 - CLOSURE FOR WEEKDAYS ONLY
 - TIMES: 9:00 AM TO 3:00 PM
- DISTANCE BETWEEN CONES EQUALS SPEED LIMIT IN UNITS OF FEET

END ROAD WORK



CITY OF PUYALLUP
TRAFFIC ENGINEERING
 DIVISION

LANE CLOSURE ON TWO-LANE ROAD USING FLAGGERS

DRAWN J. HUNTER	PLOTTING SCALE NTS/ 1=1	DATE APPROVED 04-03	REVISED 09-30-09	TCP STANDARD
FILE NAME I:\DRAWINGS\PUBLIC WORKS\TRAFFIC\TCP	CHECKED BY M. FORD	REVISED BY S. TANDLE	NO. 7	