

Approval of submitted plans is not an approval of omissions or oversight by this office or noncompliance with any applicable regulations of local government. The contractor is responsible for making sure that the building complies with all applicable building codes and regulations of the local government.

Provide installation instructions for all equipment. 2018 State Building Codes

Excerpts of code: See Chapter 6 of the IFGC and applicable sections of the mechanical code. **OUTDOOR DECORATIVE APPLIANCES** References to the IFGC 404.12.1 Individual outdoor appliances. Individual lines to outdoor lights, grills and other appliances shall be installed not less than 8 inches (203 mm) below finished grade, provided that such installation is approved and is installed in locations not susceptible to physical damage. 409.5 Appliance shutoff valve. Each appliance shall be provided with a shutoff valve in accordance with Section 409.5.1, 409.5.2 or 409.5.3. 704.1.2.3.6 Piping outdoors. Piping installed above ground, outdoors, shall be securely supported and located where it will be protected from physical damage. Piping passing through an exterior wall of a building shall be encased in a protective pipe sleeve. The annular space between the piping and the sleeve shall be sealed from the inside such that the sleeve is ventilated to the outdoors. Where passing through an exterior wall of a building, the piping shall be protected against corrosion by coating or wrapping with an inert material. Below-ground piping shall be protected against corrosion.

THE APPROVED CONSTRUCTION PLANS AND ALL ENGINEERING MUST BE POSTED ON THE JOB AT ALL INSPECTIONS IN A VISIBLE AND READILY ACCESSIBLE LOCATION.

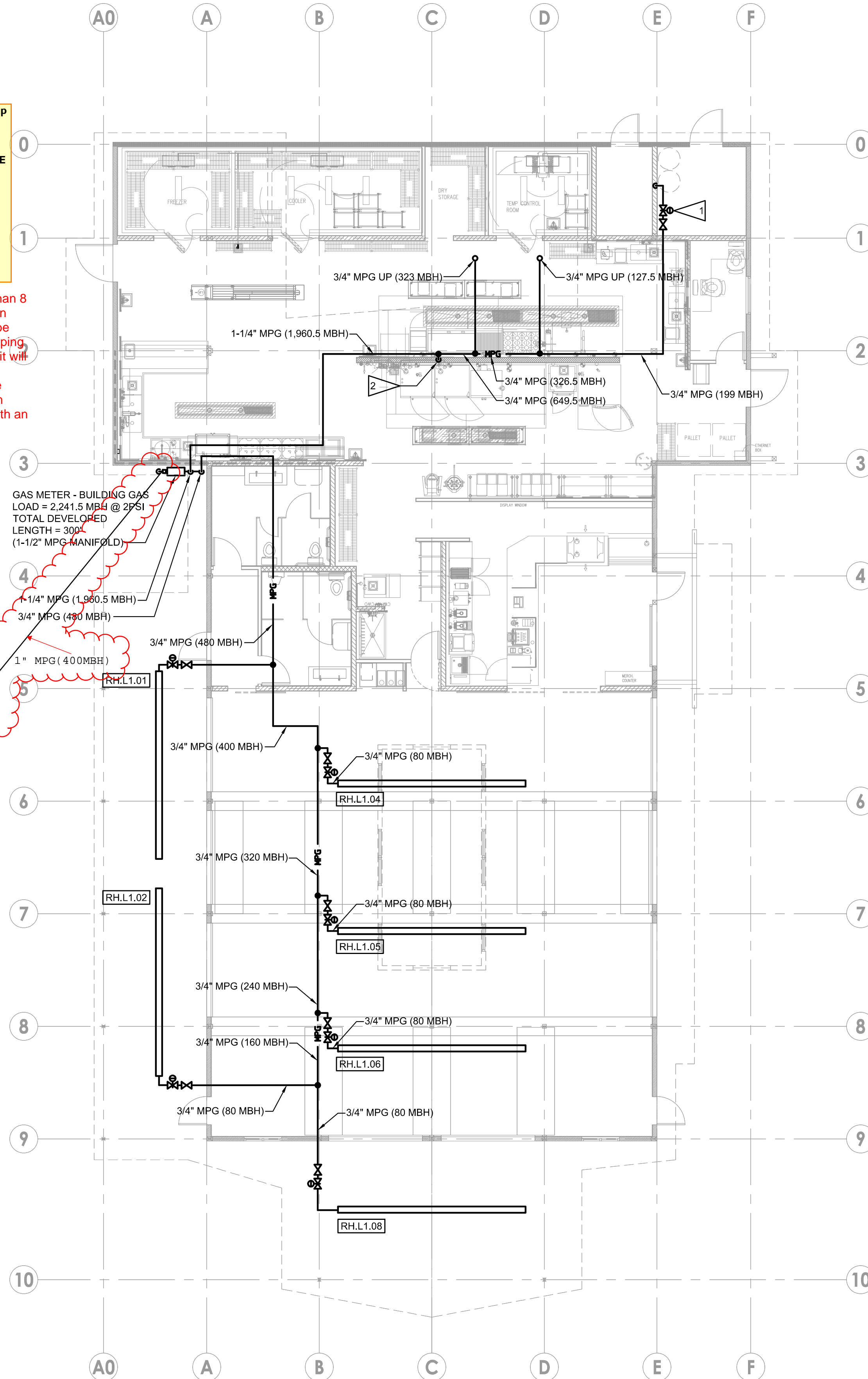
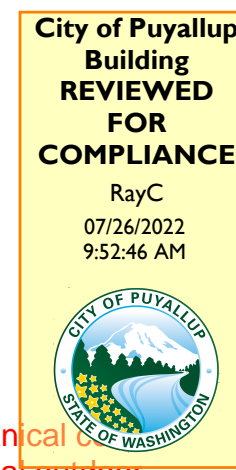

GENERAL NOTES:

1. MOUNT ALL THERMOSTAT(S), CENTRAL CONTROLLER(S), CO2 SENSOR(S), SENSOR(S), AND SWITCHES 48" A.F.F.

FLAG NOTES:

1. ROUTE MPG TO GAS FIRED WATER HEATER (100 GALLON, 199 MBH). PROVIDE SHUTOFF VALVE AND GAS REGULATOR WITH VENT THROUGH THE ROOF. REFER TO PLUMBING DRAWINGS FOR SPECIFICATION AND EXACT LOCATION.
2. 1-1/4" MPG DOWN WALL. EXTEND MEDIUM PRESSURE GAS PIPE TO EQUIPMENT. PROVIDE SHUTOFF VALVE AND GAS REGULATOR AT EACH PIECE OF EQUIPMENT. INDIVIDUALLY VENT THE REGULATORS UP THROUGH THE ROOF.

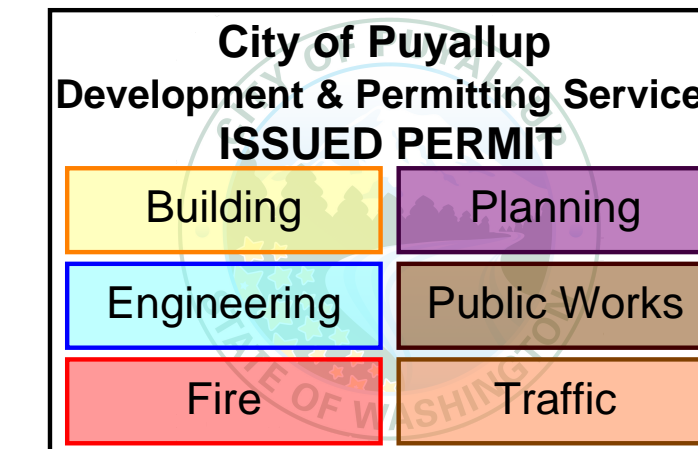

METRIX
ENGINEERS

227 WILLIAMS AVENUE S
RENTON, WA 98057



PROJECT NAME/ADDRESS

STEP BY STEP

8303 9TH AVE SE
PUYALLUP, WA 98372

PROJECT NUMBER

21025

DRAWING TYPE

PERMIT DOCUMENTS

ISSUE DATE ISSUE DESCRIP. NO.

4.20.21 PERMIT SET
7/15/22 Fire Pit

SHEET TITLE

PLUMBING - LEVEL 1

SHEET #

M2.1

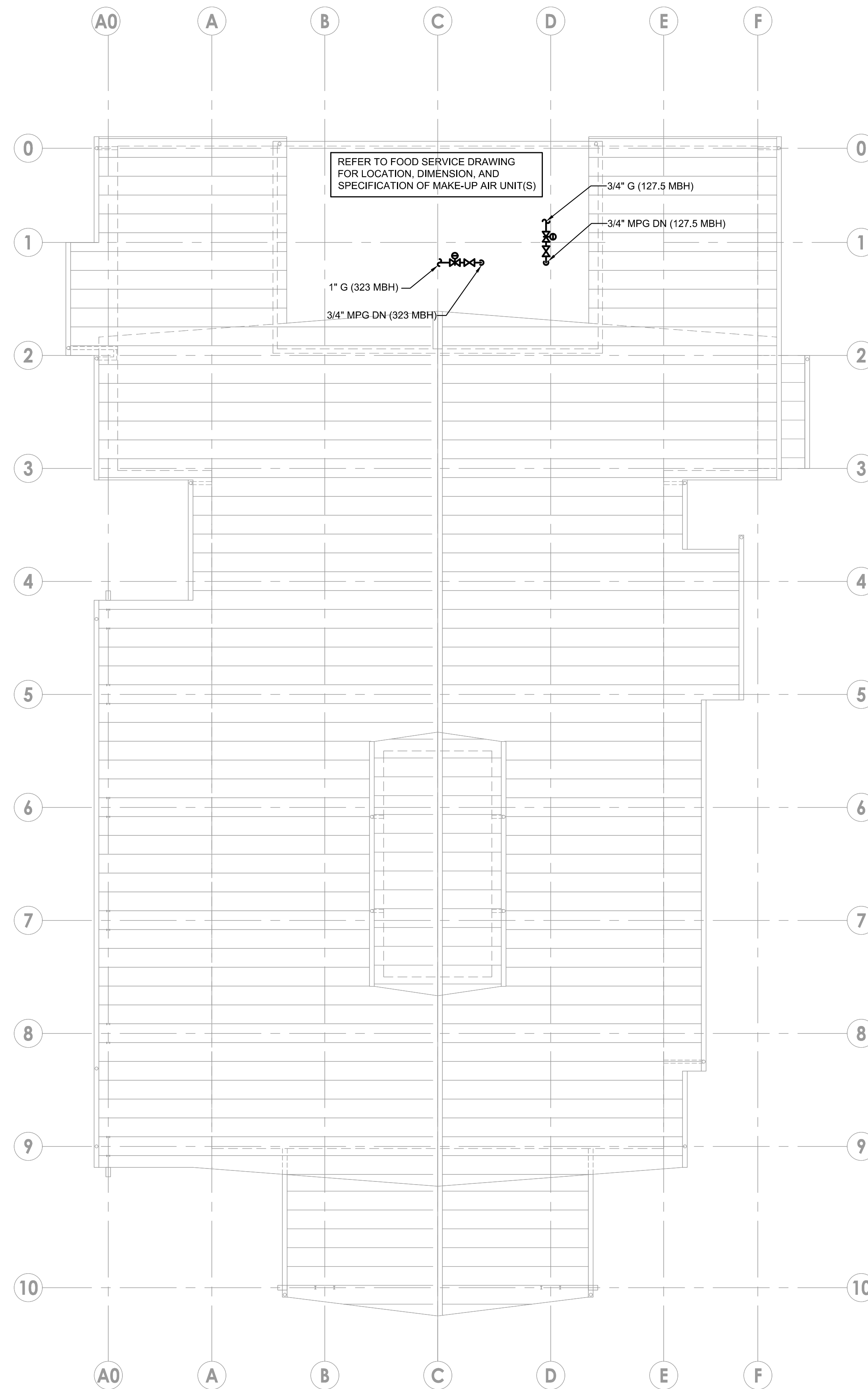

City of Puyallup
 Development & Permitting Services
ISSUED PERMIT

Building	Planning
Engineering	Public Works
Fire	Traffic



PROJECT NAME/ADDRESS

STEP BY STEP
 8203 9TH AVE SE
 PUYALLUP, WA 98372

PROJECT NUMBER

21025

DRAWING TYPE

PERMIT DOCUMENTS

ISSUE DATE ISSUE DESCRIP. NO.

4.20.21 PERMIT SET

SHEET TITLE

PLUMBING - ROOF

SHEET #

M2.2