

# Pierce County Unincorporated Areas 530138

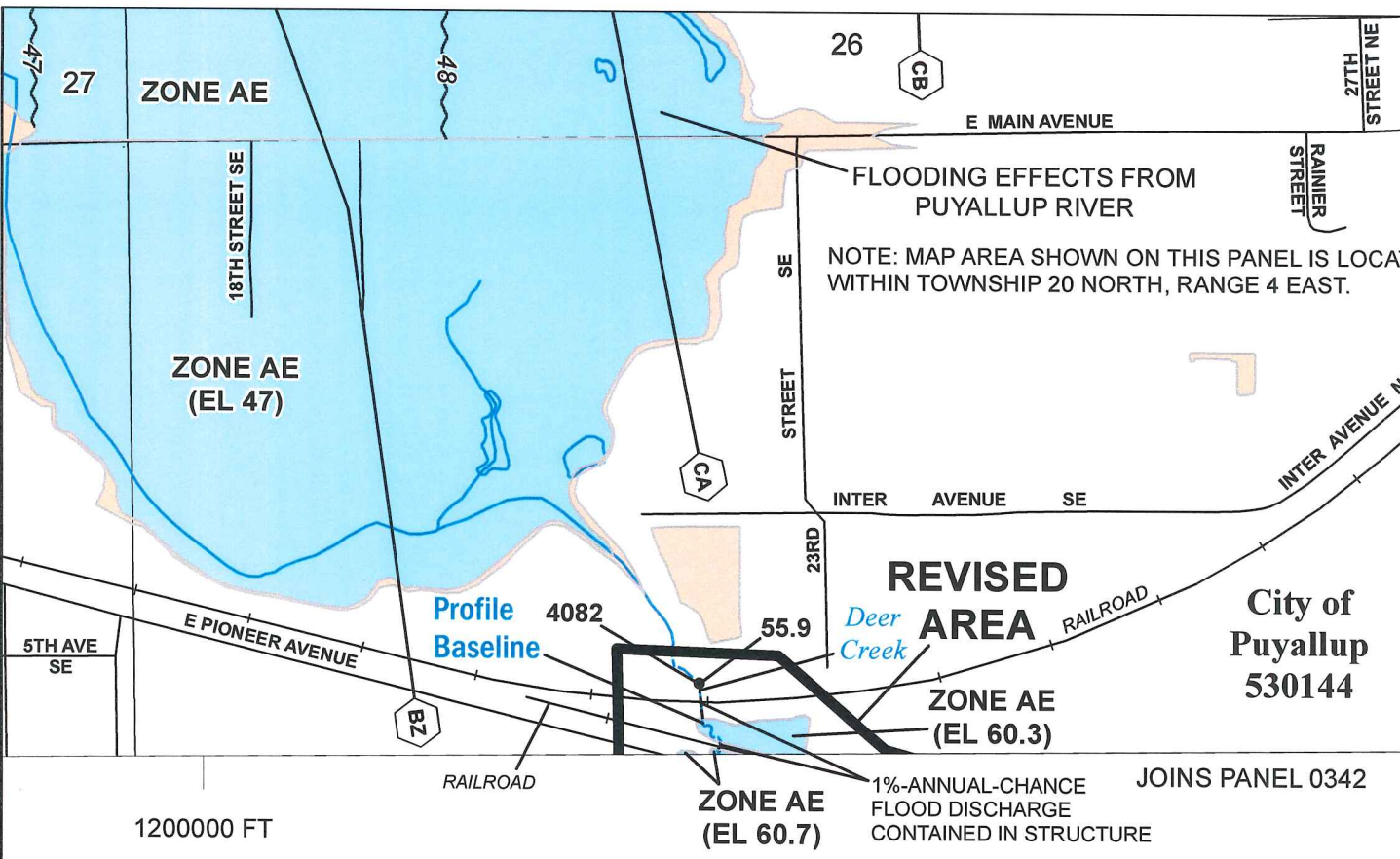

- SPECIAL FLOOD HAZARD AREAS**
- Without Base Flood Elevation (BFE)  
Zone A.V, A99
  - With BFE or Depth Zone AE, AO, AH, VE, AR
  - Regulatory Floodway
  - 0.2% Annual Chance Flood Hazard, Areas of 1% annual chance flood with average depth less than one foot or with drainage areas of less than one square mile Zone X
  - Future Conditions 1% Annual Chance Flood Hazard Zone X
  - Area with Reduced Flood Risk due to Levee See Notes. Zone X
- OTHER AREAS OF FLOOD HAZARD**

## SCALE

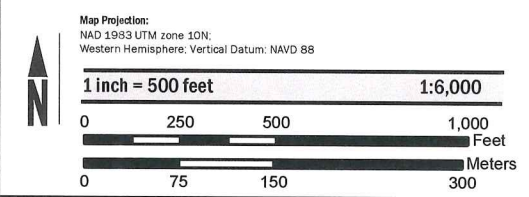

**FEMA**  
National Flood Insurance Program

## NATIONAL FLOOD INSURANCE PROGRAM FLOOD INSURANCE RATE MAP

PIERCE COUNTY, WASHINGTON  
and Incorporated Areas

PANEL **334** OF **1375**

Panel Contains:

COMMUNITY	NUMBER	PANEL	SUFFIX
EDGEWOOD, CITY OF	530328	0334	E
PIERCE COUNTY	530138	0334	E
PUYALLUP, CITY OF	530144	0334	E
SUMNER, CITY OF	530147	0334	E

**REVISED TO  
REFLECT LOMR  
EFFECTIVE: April 4, 2019**

VERSION NUMBER  
**1.1.1.0**

MAP NUMBER  
**53053C0334E**

EFFECTIVE DATE  
**MARCH 7, 2017**



