

From: [Ann Stray](#)
To: [Rachael N. Brown](#)
Subject: Re: City of Puyallup/Pierce County Elodea Removal Project Information
Date: Friday, April 7, 2023 6:46:45 PM

CAUTION: This is an External Email. Do not click links or open attachments unless you are expecting them.

Dear Rachael,

We do not wish to allow the applicant permit requestor or anyone to use our private driveway at 2616 Tacoma Rd E. Puyallup, Wa 98371 or bridge for your weed control project, please use the "Potential" site as circled on the attached map.

I hope you can appreciate that we are trying to prevent Adverse possession or prescriptive easement issues from stealing our easement rights as the Dominate Parcel. We have had to deal with road abuse and assault in the past.

Thanks

Annie



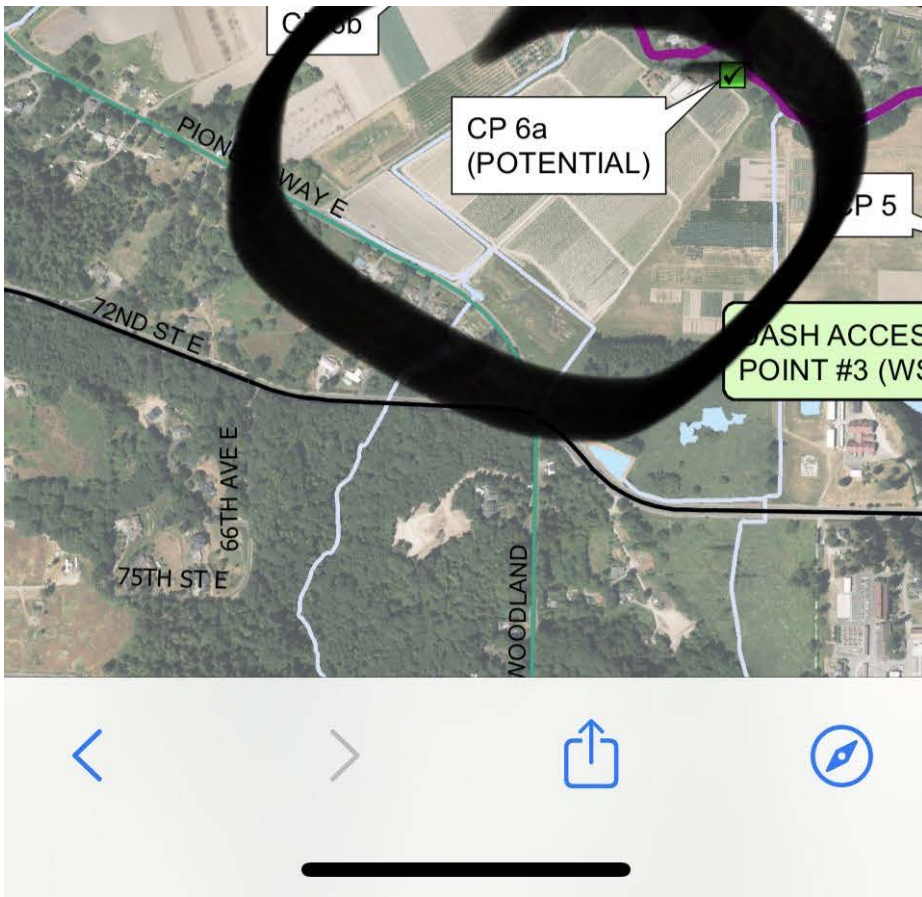

On Thu, Apr 6, 2023 at 4:37 PM Rachael N. Brown <RNBrown@puyallupwa.gov> wrote:

Hello Annie,

I just wanted to follow up and let you know that if you would like to submit a formal comment regarding the environmental review permit you can reply to this email and I will add your comment to the permit file. I will redact your email address, but be aware that your comment will become a public record as you will be able to see it at the portal link I just sent you along with all the other permit documents.

Best Regards,

Rachael Brown (She/Her)

Associate Planner

City of Puyallup

(253) 770-3363

New email: rbrown@PuyallupWA.gov

DEVELOPMENT & PERMITTING SERVICES DEPARTMENT hours are Monday – Friday 8AM - 5PM

PERMIT CENTER LOBBY hours are Monday – Friday 9AM – 3PM

Please send permit inquiries to permitcenter@puyallupwa.org

Did you know that you can easily submit for a permit online? Introducing CityView, our new online permitting system. Permit applications will now be accepted through the [CityView Portal](#). For more information on the permit system, go to the [City's website page here](#). Or, scan this QR code with your phone to learn more.



From: Rachael N. Brown

Sent: Thursday, April 6, 2023 4:02 PM

Subject: City of Puyallup/Pierce County Elodea Removal Project Information

Hello Annie,

Thank you for contacting the City of Puyallup Planning Division in reference to the environmental review of the proposed renewal of the annual joint project between the City of Puyallup and Pierce County to remove invasive Elodea from Clarks Creek. You had asked to be added as a party of record to this permit, and your email address has been added as requested. Please feel free to access the full permit file online at the link below. If you have any more questions, please feel free to contact me.

<https://permits.puyallupwa.gov/Portal/Planning/Status?planningId=1938>

Best Regards,

Rachael Brown (She/Her)

Associate Planner

City of Puyallup

(253) 770-3363

New email: rbrown@PuyallupWA.gov

DEVELOPMENT & PERMITTING SERVICES DEPARTMENT hours are Monday – Friday 8AM - 5PM

PERMIT CENTER LOBBY hours are Monday – Friday 9AM – 3PM

Please send permit inquiries to permitcenter@puyallupwa.org

Did you know that you can easily submit for a permit online? Introducing CityView, our new online permitting system. Permit applications will now be accepted through the [CityView Portal](#). For more information on the permit system, go to the [City's website page here](#). Or, scan this QR code with your phone to learn more.

