

Bell Property

Section 15, Township 20 N, Range 4 E, Willamette Meridian, Pierce County, Washington

Entering Site Distance

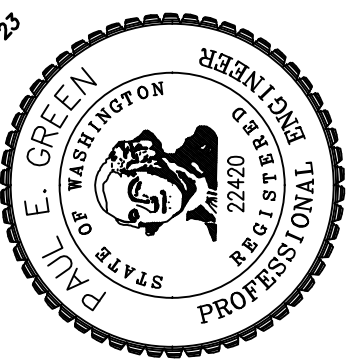
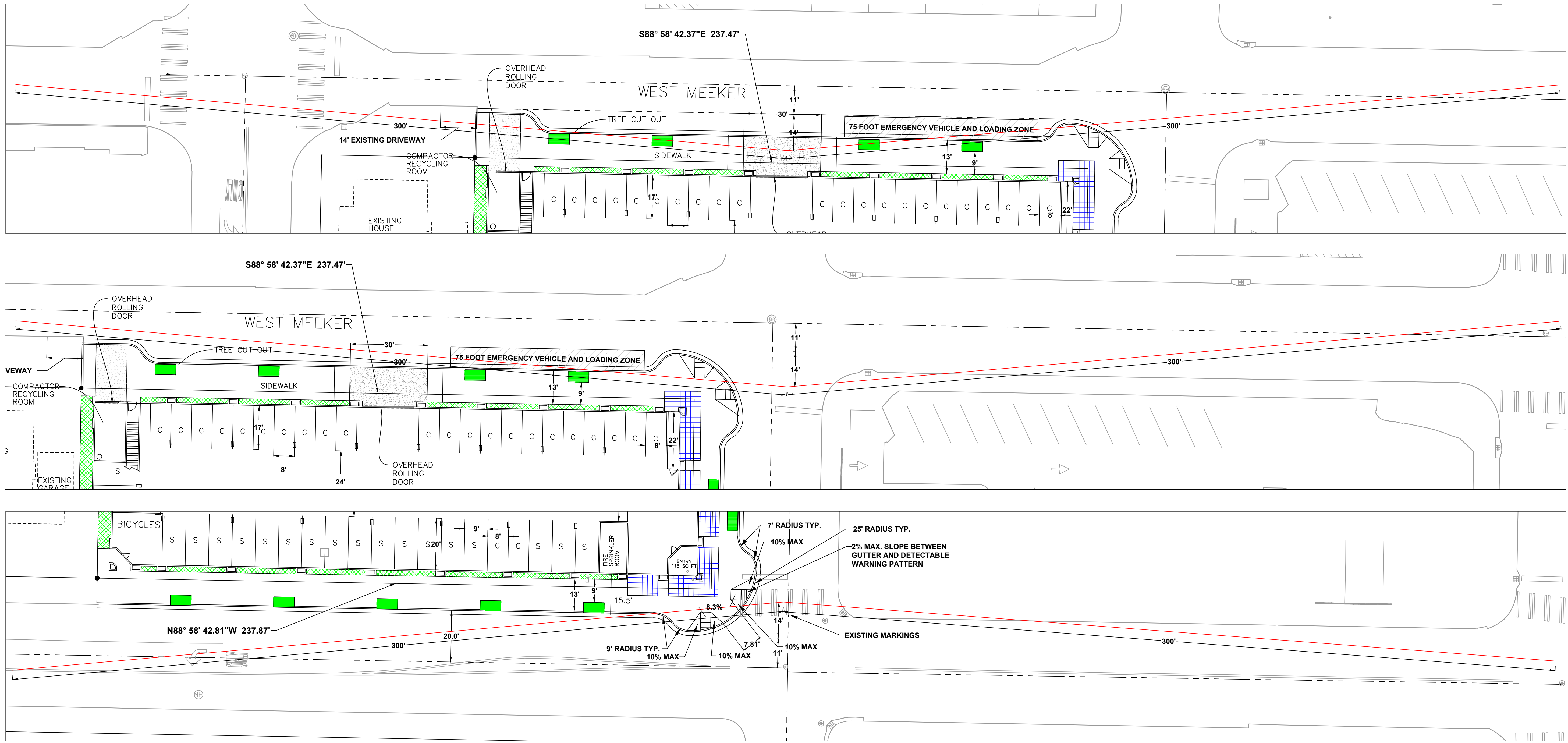
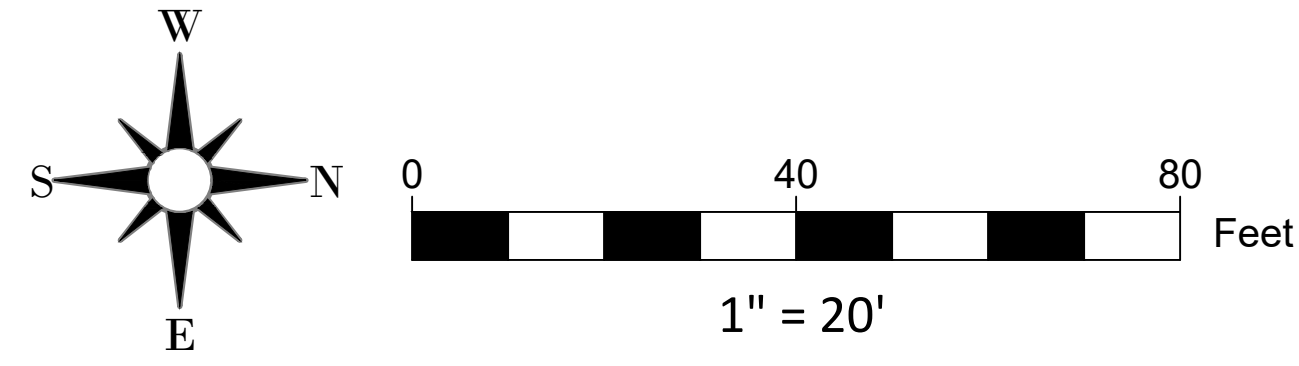

NO.	REVISION	DATE

JOB NO.	3856
DATE	12/19/2021
DESIGNED BY/PEG	BRIAN BY THE/GJG GREEN
CHECKED BY/JUN. JOB	
APPROVED BY/PAUL GREEN	

Azure Green
CONSULTANTS
+feasibility +planning +engineering +surveying
409 East Pioneer, Suite A - Puyallup, WA 98372 phone: 253.770.3144 / fax: 253.770.3142

Entering Site Distance
Bell Property
Azure Green Consultants
409 East Pioneer, Puyallup WA, 98372
Phone 253.770.3144

DRAWING
SD1
SHEET 1
OF 1

Project Desc: Bell Property 6/1/2023 10:45 AM