

- Project Areas Within Shoreline Jurisdiction
- Proposed Features**
- Impact Area Line
- Shared Use Path
- Roadway
- Drainage
- Signaling
- Signing
- ITS
- Critical Areas**
- FEMA Floodway 2017 Update (Pierce Co)
- Regulated Floodplain 2017 (Pierce Co)
- Wetland Boundary
- Ordinary High Water Mark
- Puyallup Shoreline Master Program Environments
- Pierce County Jurisdiction Boundaries**
- Edgewood
- Puyallup
- Unincorporated Pierce County

City of Puyallup Shoreline Permit Vicinity Map

SR 167/I-5 to SR 161 – New Expressway Project (Stage 2 Project)

March 2023

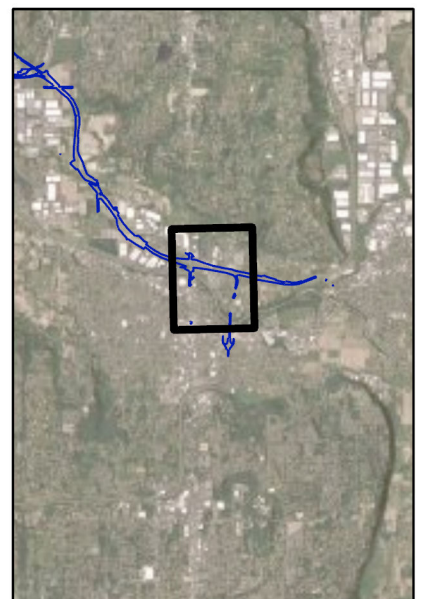

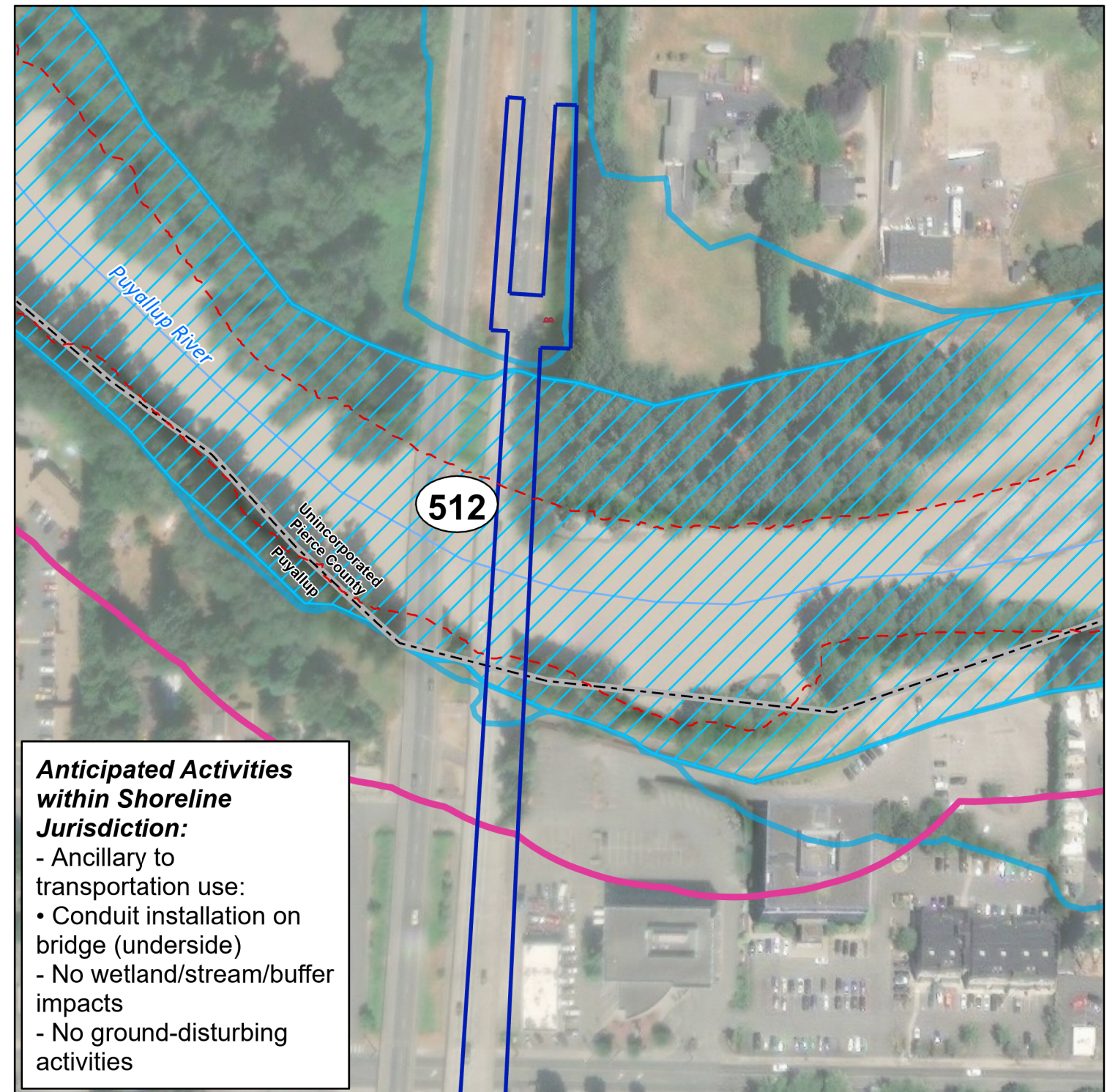
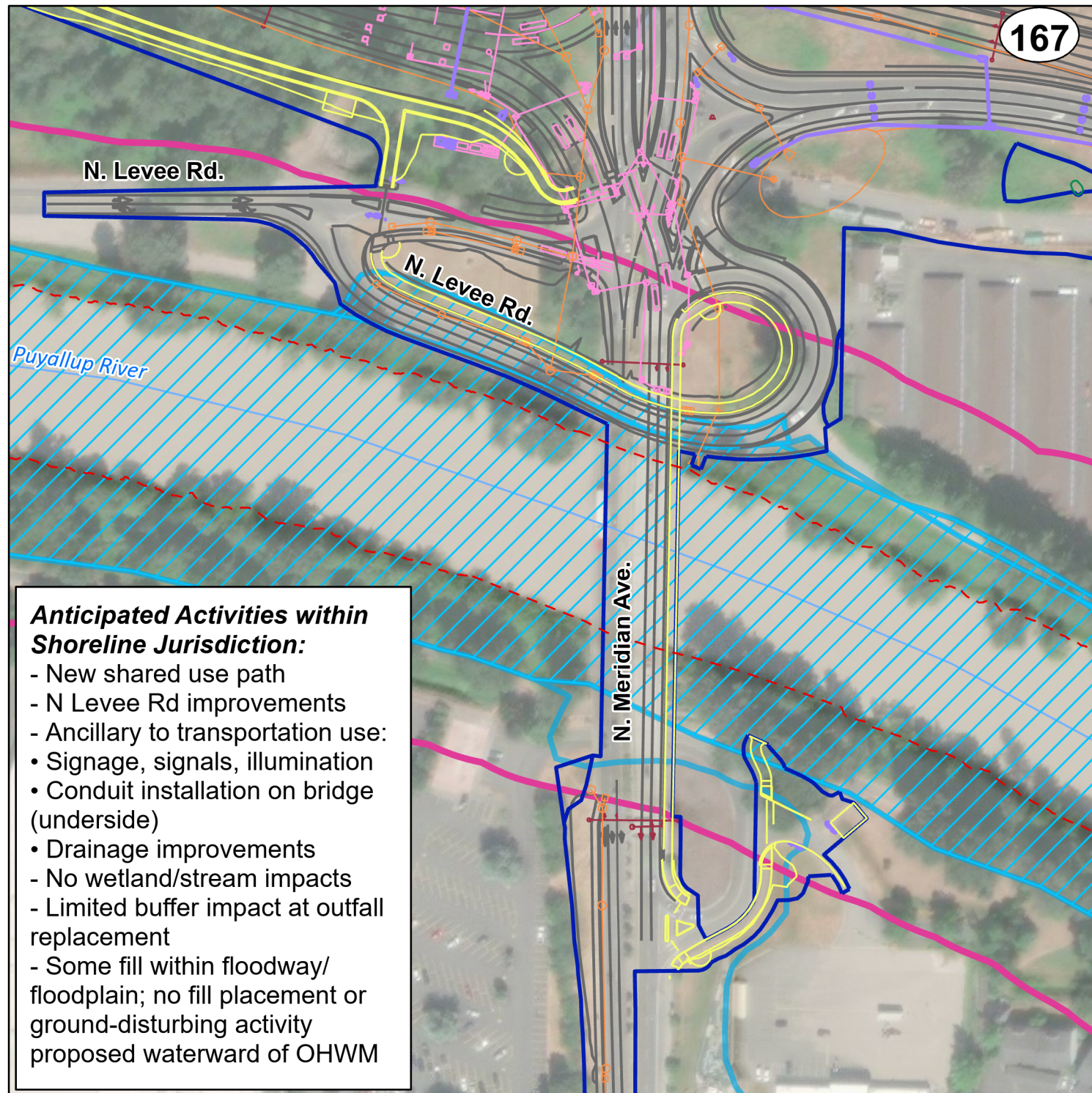

Pierce County Jurisdiction Boundaries

Proposed Features

- Impact Area Line
- Shared Use Path
- Roadway

- Drainage
- Signaling
- Signing
- ITS

Critical Areas

- Ordinary High Water Mark

FEMA Floodway 2017 Update (Pierce Co)

Regulated Floodplain 2017 (Pierce Co)

Puyallup Shoreline Jurisdiction - Urban Conservancy Environment

City of Puyallup Shoreline Permit Site Plan

SR 167/I-5 to SR 161 – New Expressway Project (Stage 2 Project)

July 2023

