

1 FRONT ELEVATION
3/16" = 1'-0"

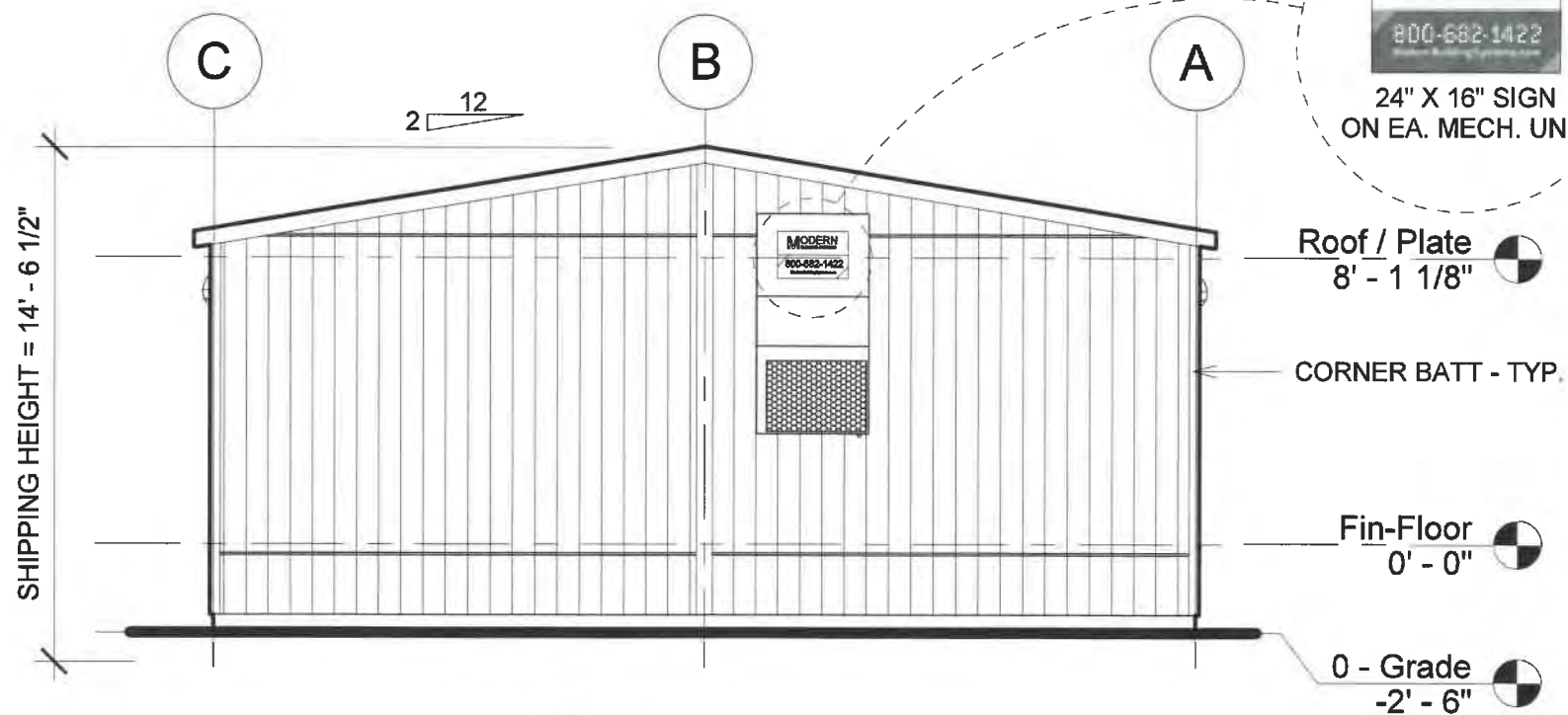

2 RIGHT SIDE ELEVATION
3/16" = 1'-0"

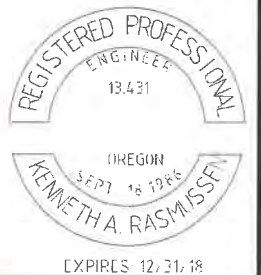

| REV. | DESCRIPTION | DATE | BY | | | SHEET | EXTERIOR ELEVATIONS | JOB# | 2018-RN-23-8 |
|------|-------------|------|----|---|--|---|---------------------|-------------------------|--------------|
| | | | | REUSE OF DOCUMENTS THIS DOCUMENT AND THE IDEAS AND DESIGNS INCORPORATED HEREIN ARE THE PROPERTY OF MODERN BUILDING SYSTEMS INC. AND ARE NOT TO BE USED IN WHOLE OR IN PART FOR ANY OTHER USE OR PROJECT WITHOUT WRITTEN AUTHORIZATION. | | | | DMP: 2016 OR/WA ADD #7 | |
| | | | | MODERN BUILDING SYSTEMS, INC. TELEPHONE: (503) 749-4949 FAX: (503) 749-4950 P.O. BOX 110, 9495 PORTER ROAD, AUMSVILLE, OR 97325 CHECK OUT OUR WEB PAGE: www.modernbuildingsystems.com © MODERN BUILDING SYSTEMS, INC. 2017 | | PROJ. 28' x 64' MODULAR CLASSROOM SUMNER SD II (BLDG #8) | | SHEET # A 2.0 | |
| | | | | | | ADDRESS 1707 MAIN ST. SUMNER, WA 98390 | | DRW SR DATE 4/3/18 | |

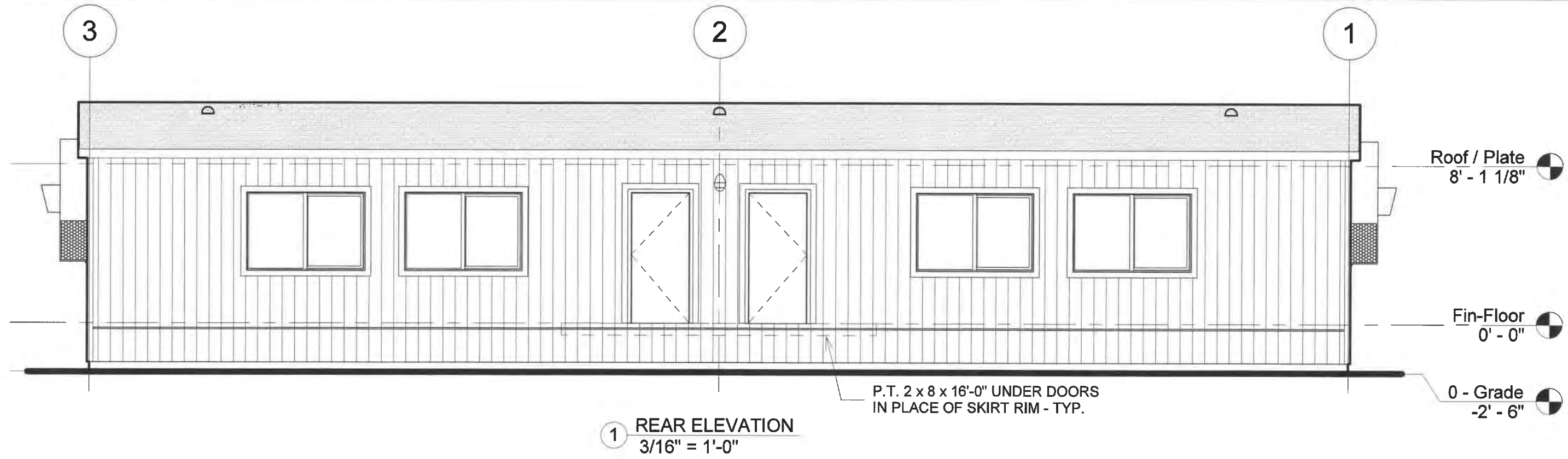

1 REAR ELEVATION
3/16" = 1'-0"

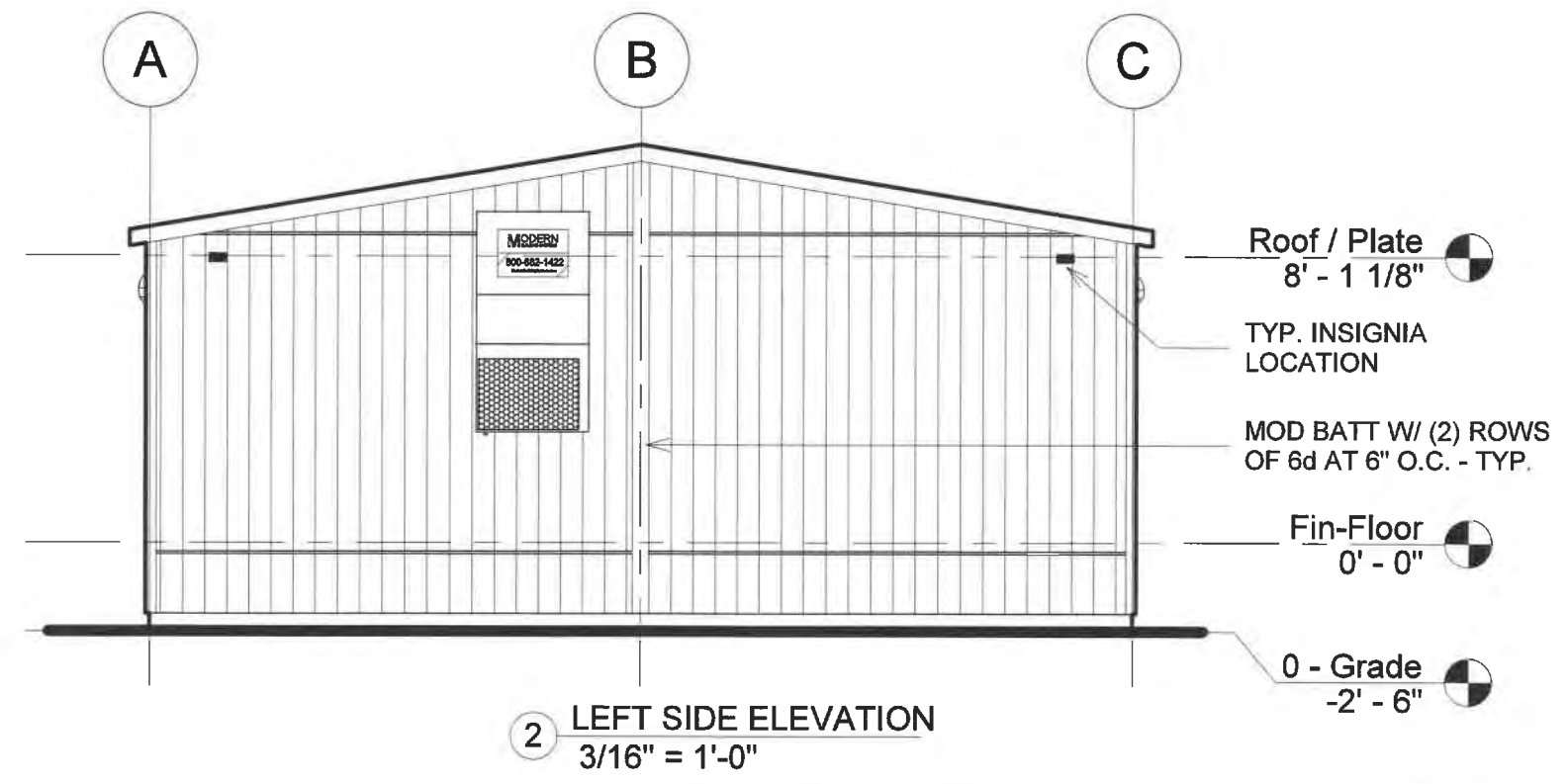

2 LEFT SIDE ELEVATION
3/16" = 1'-0"

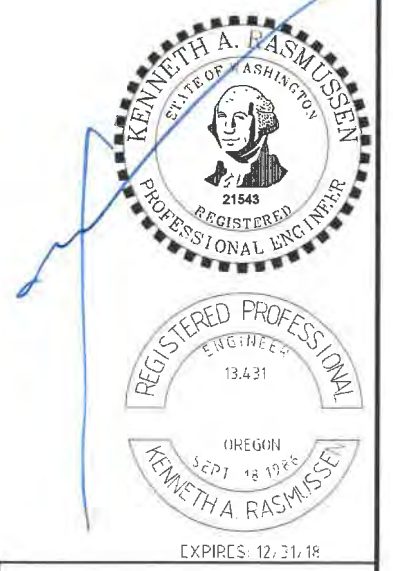

| REV. | DESCRIPTION | DATE | BY | | | SHEET | EXTERIOR ELEVATIONS | JOB# | 2018-RN-23-8 |
|------|-------------|------|----|---|--|---------|---|---------|-------------------|
| | | | | REUSE OF DOCUMENTS THIS DOCUMENT AND THE IDEAS AND DESIGNS INCORPORATED HEREIN ARE THE PROPERTY OF MODERN BUILDING SYSTEMS INC. AND ARE NOT TO BE USED IN WHOLE OR IN PART FOR ANY OTHER USE OR PROJECT WITHOUT WRITTEN AUTHORIZATION. | MODERN BUILDING SYSTEMS, INC. TELEPHONE: (503) 749-4948 FAX: (503) 749-4950 P.O. BOX 110, 9493 PORTER ROAD, AUMSVILLE, OR 97325 CHECK OUT OUR WEB PAGE: www.modernbuildingsystems.com © MODERN BUILDING SYSTEMS, INC. 2017 | PROJ. | 28' x 64' MODULAR CLASSROOM SUMNER SD II (BLDG #8) | DMP: | 2016 OR/WA ADD #7 |
| | | | | | | ADDRESS | 1707 MAIN ST. SUMNER, WA 98390 | DRW | SR |
| | | | | | | | | SHEET # | A 2.1 |