

**CITY OF PUYALLUP**

**AFFIDAVIT OF NOTICE**

I certify under penalty of perjury under the laws of the State of Washington that on this date I sent true and correct copies of the attached **Notice of Application** to each person listed below, or on the attached mailing list, in the matter of **Cheryl Ebsworth**, Planning Case No. **PLVAR20230125**, in the manner indicated.

Party	Method of Service
Publication Notice: Tacoma News Tribune Publication Date: January 18, 2024	<input type="checkbox"/> U.S. First Class Mail, postage prepaid <input type="checkbox"/> Inter-office Mail <input checked="" type="checkbox"/> E-mail <input type="checkbox"/> Fax <input type="checkbox"/> Hand Delivery <input type="checkbox"/> Legal Messenger
(Attached mailing list)	<input checked="" type="checkbox"/> U.S. First Class Mail, postage prepaid <input type="checkbox"/> Inter-office Mail <input type="checkbox"/> E-mail <input type="checkbox"/> Fax <input type="checkbox"/> Hand Delivery <input type="checkbox"/> Legal Messenger
	<input type="checkbox"/> U.S. First Class Mail, postage prepaid <input type="checkbox"/> Inter-office Mail <input type="checkbox"/> E-mail <input type="checkbox"/> Fax <input type="checkbox"/> Hand Delivery <input type="checkbox"/> Legal Messenger

Dated: January 16, 2024 – Materials submitted by Senior Planner Chris Beale

*Ashley Ramirez*

Ashley Ramirez  
Planning Technician



# CITY OF PUYALLUP

#21585

Development Services Center  
333 S Meridian, Puyallup, WA 98371  
(253) 864-4165 | Fax (253) 840-6678

## DECLARATION OF SIGN POSTING

Date of Sign Posting: Jan. 23, 2024  
Case No(s): PLVAR 20230125  
Project Name: Freeman Logistics  
Applicant: Synthesis Architects  
Applicant Email: Lisa. ehli@synthesispllc.com  
Site Address: 5117 Freeman Rd E  
Parcel No.: 0420201101, 0420205003

Notice of Hearing or  Notice of Application

Attached photo of sign posted (required)

Description of sign location:

EAST SIDE OF FREEMAN RD. E., 30 ft N. of 22 AVE. NW

I certify (or declare) under penalty of perjury under the laws of the State of Washington that the foregoing is true and correct:

Signed on JAN. 23, 2024, at KENT, WA  
Date City State

[Signature]  
Signature

JEFF CURRIE  
Print Name

Please send Declaration of Sign Posting to:  
Planning@PuyallupWA.gov



NOTICE OF LAND USE PERMIT APPLICATION

NOTICE OF LAND USE PERMIT APPLICATION  
APPLICATION  
SUBMIT THE PRELIMINARY SITE PLAN  
PROJECT DESCRIPTION: THE PROPOSED CONSTRUCTION OF A NEW BUILDING ON THE SUBJECT PROPERTY IS SUBJECT TO THE CITY OF GAITHERSBURG'S LAND USE PERMITTING REGULATIONS. THE CITY OF GAITHERSBURG IS REVIEWING YOUR APPLICATION FOR A PERMIT TO CONSTRUCT. YOU WILL BE NOTIFIED BY THE CITY OF GAITHERSBURG OF THE RESULTS OF THE REVIEW. THE CITY OF GAITHERSBURG WILL CONSIDER YOUR APPLICATION FOR A PERMIT TO CONSTRUCT ON THE DATE OF THE CITY OF GAITHERSBURG'S MEETING. YOU WILL BE NOTIFIED BY THE CITY OF GAITHERSBURG OF THE RESULTS OF THE REVIEW. THE CITY OF GAITHERSBURG WILL CONSIDER YOUR APPLICATION FOR A PERMIT TO CONSTRUCT ON THE DATE OF THE CITY OF GAITHERSBURG'S MEETING.



CITY OF PUYALLUP  
DEVELOPMENT SERVICES  
333 South Meridian  
Puyallup, WA 98371  
(253) 864-4165

## NOTICE OF LAND USE PERMIT APPLICATION



PERMIT TYPE: **VARIANCE**

**PROJECT DESCRIPTION:** PROPOSED REDUCTION OF A 35 FOOT LANDSCAPE BUFFER REQUIRED ON THE SOUTH SIDE OF THE DEVELOPMENT SITE. THE BUFFER REDUCTION WOULD BE ALONG THE NORTH SIDE OF 19TH AVE NW (PRIVATE DRIVEWAY), SOUTH OF 'BUILDING B' ON THE VECTOR DEVELOPMENT PLAN. APPLICANT PROPOSES A 12 FOOT WIDE BUFFER (23 FOOT REDUCTION), INCLUDING A EARTH BERM, RET INING WALL AND 6 FOOT TALL WOOD FENCE. THIS IS A LANDSCAPING VARIANCE THAT ACCOMPANIES THE PARENT LAND USE AND SEPA REVIEW PERMIT FOR THE VECTOR WAREHOUSE DEVELOPMENT (PERMIT #: P-21-0136). A PUBLIC HEARING WILL BE HELD AT A FUTURE DATE ON THIS PROPOSED LANDSCAPING VARIANCE.

PERMIT CASE #: **PLVAR20230125**

LOCATION: **5117 FREEMAN RD E, PUYALLUP, WA 98371**

ZONING: **ML**

APPLICANT: **CHERYL EBSWORTH**

DATE OF APPLICATION: **JANUARY 11, 2024**

STATUS OF ENVIRONMENTAL REVIEW: **N/A**

DATE OF PUBLIC HEARING, IF APPLICABLE: **TBD**

City Staff Contact: **CHRIS BEALE, AICP, SENIOR PLANNER - 253-841-5418; CBEALE@PUYALLUPWA.GOV**

ON THE AIR

Events may be affected by late programming changes. Listings include those events broadcast via network channels and over the air.

THURSDAY

BASKETBALL

College Basketball Minnesota at Michigan State. 3:30 p.m. FS1

Women's College Basketball Purdue at Penn State. 4:00 p.m. BIGTEN

College Basketball Mornmouth at Drexel. 4:00 p.m. CBSN

College Basketball Teams TBA. 4:00 p.m. ESPN

College Basketball Teams TBA. 4:00 p.m. ESPN2

College Basketball UNC Asheville at Winthrop. 4:00 p.m. ESPNU

Women's College Basketball Tennessee at Mississippi State. 4:00 p.m. SEC

NBA Basketball Chicago Bulls at Toronto Raptors. 4:30 p.m. TNT

College Basketball Illinois at Michigan. 5:30 p.m.

FS1 College Basketball Middle Tennessee State at Texas. El Paso. 6:00 p.m. CBSN

College Basketball Oregon State at Utah. 6:00 p.m.

ESPN2 College Basketball Washington at California. 6:00 p.m. PAC12

Women's College Basketball LSU at Alabama. 6:00 p.m. SEC

NBA Basketball Memphis Grizzlies at Minnesota Timberwolves. 7:00 p.m. TNT

College Basketball Oregon at Colorado. 7:30 p.m.

FS1 College Basketball Loyola Marymount at San Francisco. 8:00 p.m. CBSN

College Basketball Washington State at Stanford. 8:00 p.m. PAC12

GOLF Golf Latin America Amateur Championships, First Round. 11:00 a.m. ESPN2

PGA Tour Champions Golf Mitsubishi Electric Championship at Hualalai, First Round. 4:00 p.m. GOLF

DP World Tour Golf Hens Dubai Desert Classic, Second Round. 11:30 p.m. GOLF

HOCKEY NHL Hockey Seattle Kraken at Edmonton Oilers. 6:00 p.m. RTNW

SOCCER Italian Super Cup Soccer Napoli vs. Fiorentina. 11:00 a.m. CBSN

TENNIS 2024 Australian Open Tennis 6:00 p.m. ESPN

2024 Australian Open Tennis Third Round. 12:00 a.m. ESPN2

Sabalenka soars into third round in Australia

Field Level Media No. 2 seed Aryna Sabalenka of Belarus breezed into the Australian Open third round Wednesday with a 6-3, 6-2 defeat of 16-year-old Czech qualifier Brenda Fruhvirtova. The 67-minute victory was the ninth straight win at Melbourne Park for the defending champion, who finished with a decisive 30-7 edge in winners. Sabalenka converted four of six break chances, winning the last three games in the first set and the first...

four in the second. Fruhvirtova was one of three 16-year-olds to make it to Round 2, the most of any grand slam since the 2005 U.S. Open. "She's an incredible player for someone 16 years old," Sabalenka said. "I mean, I think first six games was really great level, then I kind of step up and start playing little bit better." Sabalenka won 10 out of 12 net points and saved one of the two break points she faced. "I'm just trying to play my best," she said. "If it goes to two sets, I'm happy to win it in two sets. If it's going to be three sets, I don't care. I just try to focus on myself and fight for every point. It's not like these two matches give me confidence. It's tennis. You have to be ready for anything." Sabalenka advanced to face No. 28 seed Lesia Tsurenko of Ukraine, a 6-3, 6-4 winner against Rebeka Masarova of Spain. Tsurenko reached the first time since 2013. Russia's Elina Avanesyan took advantage of 43...

unforced errors by No. 8 seed Maria Sakkari of Greece in a 6-4, 6-4 upset. Avanesyan's third-round opponent will be Ukrainian Marta Kostyuk, who survived a match point to knock out No. 25 seed Elise Mertens of Belgium 5-7, 6-1, 7-6 (6) in two hours, 53 minutes. Poland's Magdalena Frech eliminated No. 16 seed Caroline Garcia of France 6-4, 7-6 (2). It was the first top-20 win ever for Frech, who endured 43 winners (but also 38 unforced errors) by Garcia.

NHL

Field Level Media Tuesday's games Oilers 4, Maple Leafs 2: Ryan McLeod scored the go-ahead goal with 3:05 remaining as Edmonton extended franchise-record winning streak to 11 games with a victory over visiting Toronto. Edmonton rallied from a 2-0 deficit, capping the comeback with three third-period goals. Evan Bouchard scored an empty-net goal to seal the win and also had an assist. Leon Draisaitl and Derek Ryan also scored for Edmonton, which hasn't lost a game since Dec. 19 against the New York Islanders. Flames 3, Coyotes 2 (OT): Yegor Sharangovich scored the overtime winner to give host Calgary a comeback victory over Arizona for its season-high fourth consecutive win. Blackhawks 2, Sharks 1 (SO): Boris Katchouk scored in the ninth round of the shootout and Petr Mrazek stopped 37 shots to lift host Chicago to a victory against San Jose. Avalanche 7, Senators 4: Mikko Rantanen scored twice and Colorado scored five straight goals to rally past host Ottawa. Rangers 5, Kraken 2: Blake Wheeler scored twice as host New York had little trouble with short-handed Seattle. Capitals 2, Ducks 0: Darcy Kuemper made 24 saves for his first shutout...

scored in the ninth round of the shootout and Petr Mrazek stopped 37 shots to lift host Chicago to a victory against San Jose. Avalanche 7, Senators 4: Mikko Rantanen scored twice and Colorado scored five straight goals to rally past host Ottawa. Rangers 5, Kraken 2: Blake Wheeler scored twice as host New York had little trouble with short-handed Seattle. Capitals 2, Ducks 0: Darcy Kuemper made 24 saves for his first shutout...

of the season as Washington handed visiting Anaheim its third loss in four games. Stars 5, Kings 1: Roope Hintz, Wyatt Johnston and Evgenii Dadonov each had a goal and an assist as Dallas handed visiting Los Angeles another road loss. Jets 4, Islanders 2: Neal Pionk and Mason Appleton scored in a span of less than three minutes late in the second period as host Winnipeg extended New York's slide.

RANGERS

FROM PAGE 1B puck into the vacated right of the net after beating Alex Wennberg to the front of the crease and waiting for Artemi Panarin's cross-pass from the left wing. Seattle tied it a little over two minutes later on...

a power play. Following Truchek's neutral-zone turnover, Eberle scored a shot from between the faceoff circles over Shterkin. The Rangers regained the lead 28 seconds after Eberle scored thanks to a...

fortuitous break. The Kraken tried to clear in front of their net, but the puck caromed off Seattle defenseman Will Borgen's skate. With plenty of room in the high slot, Gustafsson sent a wrist shot that hopped over the skate of the Kraken's Brandon Tanev and into the upper left corner of the net at 11:09. It was Gustafsson's first goal in...

32 games dating to early November. Moments after Shterkin made a point-blank shot on Justin Schultz's second-period slap shot, New York's Jonny Brodzinski took a shot from the right faceoff circle near the boards. Wheeler tipped it in after easily getting to the crease at 12:32 for a 3-1 lead. Kakko scored in his...

second game back from a 21-game injury absence when he got a backhand pass from Mike Zibanejad and lifted a shot over Driedger at 17:01 of the middle frame. Seattle made it a two-goal game when McCann's power-play backhand trickled off the crossbar and in with 5:36 left in the third. Wheeler's empty-netter...

captioned the scoring at 17:22. GAME STATS Subscribers can find up-to-date standings and statistics from the previous day's games in our eEdition by using the section title to jump to 'Xtra Stats' in our app or online at thenewstrubune.com/edition.

Advertisement for Classifieds. TheNewStrubune.com. FIND. BUY. SELL. Classifieds. thenewstrubune.com

Legals Economic Development Department Notice of Lodging Tax Advisory Committee Meeting Schedule 2024 Regular Meeting Schedule

LEGAL NOTICE The business records of the following customers of ACCESS INFORMATION MANAGEMENT (or any affiliates of ACCESS INFORMATION MANAGEMENT) have been submitted for processing.

Notice of Complete Land Use Application(s) The City of Puyallup Development Center hereby announces that the following complete land use applications have been submitted for processing.

Special Board Meetings and Public Hearing Notification The Board of Fire Commissioners of Central Pierce Fire & Rescue will be holding the following meetings at District Headquarters - 1015 39th Ave. S.E. Suite 120, Puyallup, WA 98374.

Special Board Meetings and Public Hearing Notification The Board of Fire Commissioners of Central Pierce Fire & Rescue will be holding the following meetings at District Headquarters - 2014 70th Ave. E. Graham, WA 98338.

Service Directory Cleaning & Janitorial Jan's Cleaning Service 253-472-7010 Home & Business Improvement SR. CITIZEN PLUMBING \$20 OFF ANY ONE SERVICE! We Do It All!

Notice of Complete Land Use Application(s) The City of Puyallup Development Center hereby announces that the following complete land use applications have been submitted for processing.

Notice of Public Hearing On Wednesday, January 31, 2024 at 6:00pm the City of Milton Planning Commission will conduct a public hearing regarding the proposed PLR2024-0011 amendment to MAC 18.16.2002(C)(1) - Table 1, prior to the Planning Commission making a formal recommendation to the City Council regarding such regulations.

Animals Dogs Employment SENIOR SYSTEM SUPPORT ANALYST (Washington State Act) Administrative Office of the Courts, 1200 Quince Street SE, Olympia, WA 98504



City of Puyallup

**Planning Division**

333 S. Meridian, Puyallup, WA 98371

(253) 864-4165

www.cityofpuyallup.org

January 17, 2024

## NOTICE OF COMPLETE LAND USE PERMIT APPLICATION

The following land use permit application was submitted to the Development and Permitting Services Department for review. This notice was sent to all property owners within a specified radius of the site.

Vicinity Map:

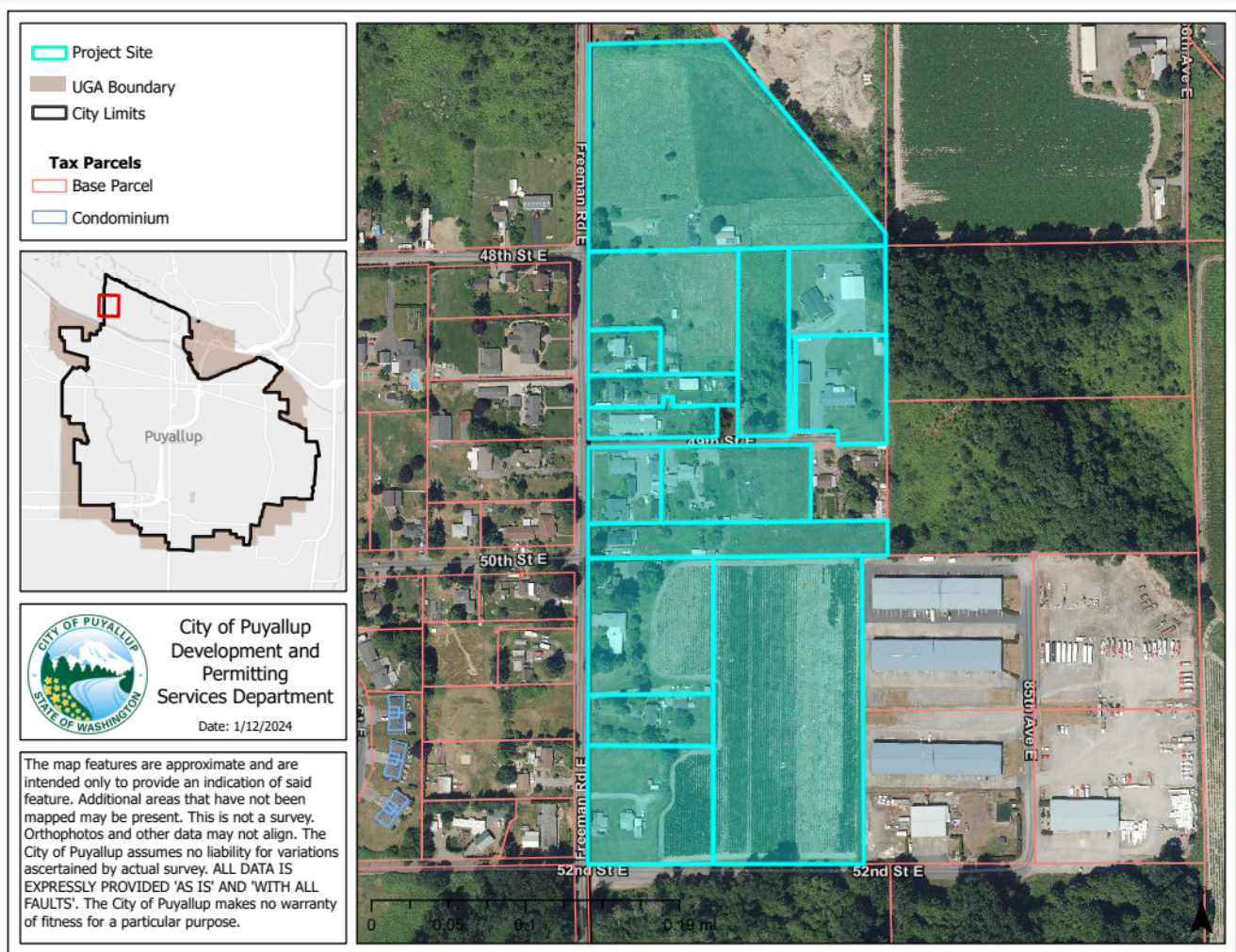

## Application Information

Case Number:	PLVAR20230125
Permit Type:	Variance
Proposal:	Proposed reduction of a 35 foot landscape buffer required on the south side of the development site. The buffer reduction would be along the north side of 19th Ave NW (private driveway), south of 'Building B' on the Vector development plan. Applicant proposes a 12 foot wide buffer (23 foot reduction), including a earth berm, retaining wall and 6 foot tall wood fence. This is a landscaping variance that accompanies the parent land use and SEPA review permit for the Vector warehouse development (permit #: P-21-0136). A public hearing will be held at a future date on this proposed landscaping variance.
Applicant(s):	Cheryl Ebsworth
Owner(s):	CRP/VDC FREEMAN LOGISTICS OWNER LLC
Site Address:	5117 FREEMAN RD E, PUYALLUP, WA 98371;
Parcel Number:	0420205003;
Date of Application:	December 04, 2023
Date of complete application determination:	January 11, 2024
Date of Public Hearing (if set):	A public hearing will be held at a future date. To be determined.
Environmental documents/studies required:	Landscape plan, geotechnical report and other reports as required for review.
Identified critical areas on or adjacent to the site:	Wetland Buffer, PHS Sensitive Habitats

## Public Comments

Please be advised that any response to this letter will become a matter of Public Record. The public, consulted agencies and other agencies are encouraged to contact the staff listed below to become a 'Party of Record' on the subject permit application(s). The public may review contents of the official file for the subject proposal, provide written comments, participate in public hearings/meetings for the subject permit(s), and request a copy of the final decision.

- General application information is available for public review at [www.cityofpuyallup.org/ActivePermits](http://www.cityofpuyallup.org/ActivePermits).
- The application file is available for review at <https://permits.puyallupwa.gov/portal/>. Please click on the 'Application Search' button under the 'Planning Division' header. Once you have



navigated to the Planning Division Application search page, you can search by the case number or site address.

- The file can also be viewed in person at Puyallup City Hall during normal business hours (9:00am – 3:00pm) at the Development and Permitting Services Center at 333 South Meridian, 2nd floor, Puyallup, WA 98371).
- Written comments will be accepted if filed with the staff contact listed below on or before 3:00PM on: January 31, 2024.

### **Americans with Disabilities Act (ADA) Information**

The City of Puyallup in accordance with Americans with Disabilities Act (ADA), commits to nondiscrimination on the basis of disability. This material can be made available in an alternate format by emailing Michelle Hannah at [michelleo@puyallupwa.gov](mailto:michelleo@puyallupwa.gov), by calling (253) 253-841-5485, writing us via mail (333 South Meridian, Puyallup, WA 98371) or by visiting the Development and Permitting Services Center at 333 South Meridian, 2nd floor, Puyallup, WA 98371).

### **Staff Contact**

If you have any comments, please email them to Chris Beale, Senior Planner

at [CBeale@PuyallupWA.gov](mailto:CBeale@PuyallupWA.gov) or call (253) 841-5418.

### **Site Plan**



PROJECT:  
FREEMAN ROAD  
LOGISTICS

LOCATION:  
FREEMAN ROAD  
PUYALLUP, WA

CLIENT:  
VECTOR  
PLACEMENT CO.  
13300 122ND WAY,  
SUITE 105  
KIRKLAND, WA 98034

NO.	DATE	DESCRIPTION
11.23.2021	2021A	
11.23.2021	2021A	
11.23.2021	2021A	



TITLE: 07.26.2021  
202116

PRELIMINARY  
LANDSCAPE  
PLAN

L-2

SYMBOL	COMMON NAME
○	STREET TREES (CLASS B-4)
○	BOULEVARD LINEN
○	GREEN PILLAR PINK OAK
○	WASHING MACHINE ZELKOVA
○	STREET KEEPER HONOLULU
○	MED / LARGE DECIDUOUS TREES (CLASS B-4)
○	AUTUMN GOLD GINKGO
○	EMERALD GREEN MAPLE
○	EMERALD GREEN GINKGO
○	STAY-GREEN GINKGO
○	STAY-GREEN MAPLE
○	HONOLULU
○	COLUMBIAN DECIDUOUS TREES (CLASS B)
○	PRINCETON SCURRY GINKGO
○	PURPLE DANVICK BEECH
○	EVERGREEN TREES (CLASS B-4)
○	AUSTRIAN PINE
○	DOUGLAS FIR
○	SERIAL SPRUCE
○	WESTERN RED CEDAR
○	WESTERN RED CEDAR
○	EVERGREEN REDWOOD
○	ASBESTOS
○	HICKS YEW
○	SOPIRA LABEL
○	EVERGREEN SHIRES
○	BOWWOOD
○	COSSYLIAN
○	COSSYLIAN
○	HEAVENLY BAMBOO
○	HICKS YEW
○	MUSO PINE
○	OTTO LUYKEN LABEL
○	PORTUGAL LABEL
○	RED TIPS HONOLULU
○	SPREADING YEW
○	WHITE BUCKRASE
○	DECIDUOUS SHIRAZ
○	ANDHRA WATERS SPREA
○	JAPANESE BARBERY
○	NIKEBAR
○	REDWING DOORWOOD
○	WINDMILL
○	WINNED EVONYMUS
○	GROUNDCOVER
○	BRUSHWOOD
○	CORAL BEAUTY COTONEASTER
○	DWARF REDWING DOORWOOD
○	KANAWAKA

NOTE: TO SHEET L-3 FOR FULL PLANT SCHEDULE WITH SIZES

LANDSCAPE CALCULATIONS  
24' X 46' SWA CELL

LANDSCAPE CALCULATIONS  
168,796 S.F. PLANTING AREA  
16,778 S.F. LANDSCAPE AREA  
17,132 S.F. PAVED PARKING LOT LANDSCAPE AREA

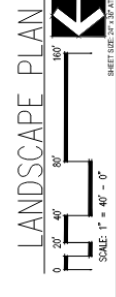
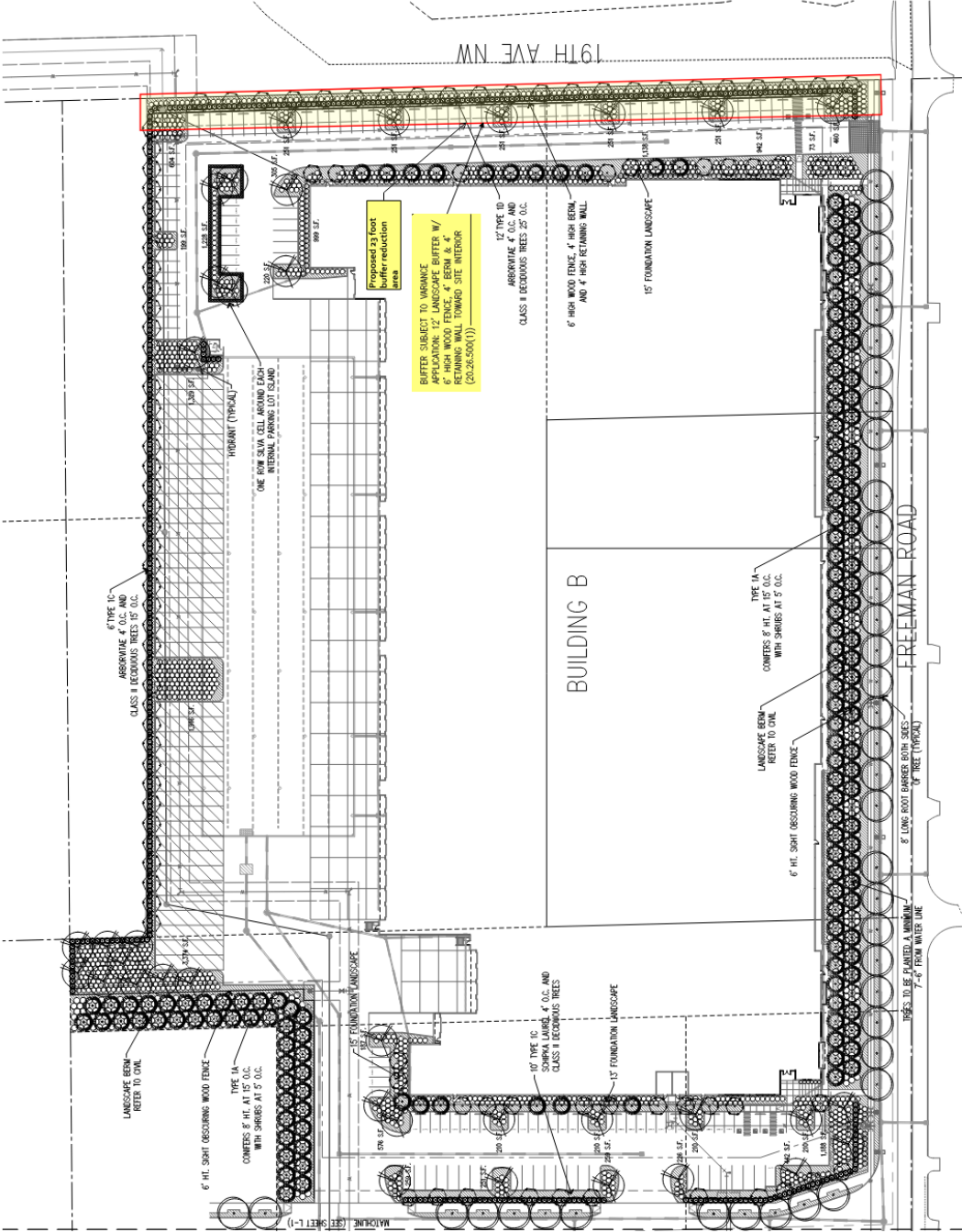

LANDSCAPE PLAN

PRELIMINARY  
LANDSCAPE  
PLAN

0420205016  
CRP/VDC FREEMAN LOGISTICS OWNER LLC  
11411 NE 124TH ST STE 190  
KIRKLAND, WA 98034

0420201019  
LEEPER RAYMOND G & MARJORIE A  
4824 FREEMAN RD E  
FIFE, WA 98424-3744

0420205019  
HOBBS DONALD A & HOBBS-HINKLE CHARISSE  
4812 FREEMAN RD E  
FIFE, WA 98424-3744

0420201066  
CRP/VDC FREEMAN LOGISTICS OWNER LLC  
11411 NE 124TH ST STE 190  
KIRKLAND, WA 98034

0420201110  
STATE OF WASHINGTON DOT  
PO BOX 47440  
OLYMPIA, WA 98504-7440

0420205018  
REILY RANDALL & CAMMIE  
4802 FREEMAN RD E  
FIFE, WA 98424-3744

0420201039  
CRP/VDC FREEMAN LOGISTICS OWNER LLC  
11411 NE 124TH ST STE 190  
KIRKLAND, WA 98034

0420174032  
USA IN TRUST FOR  
3009 E PORTLAND AVE  
TACOMA, WA 98404

0420174071  
KINDEL STEVEN  
4521 FREEMAN RD E  
PUYALLUP, WA 98371-2447

0420174046  
CITY OF FIFE  
5411 23RD ST E  
FIFE, WA 98424-2061

0420178009  
STATE OF WASHINGTON DOT  
PO BOX 47440  
OLYMPIA, WA 98504-7440

0420201034  
CRP/VDC FREEMAN LOGISTICS OWNER LLC  
11411 NE 124TH ST STE 190  
KIRKLAND, WA 98034

0420201040  
CRP/VDC FREEMAN LOGISTICS OWNER LLC  
11411 NE 124TH ST STE 190  
KIRKLAND, WA 98034

0420174075  
CRP/VDC FREEMAN LOGISTICS OWNER LLC  
11411 NE 124TH ST STE 190  
KIRKLAND, WA 98034

0420174072  
KINDEL STEVEN E & CHERYL R  
4519 FREEMAN RD E  
PUYALLUP, WA 98371-2447

0420174028  
BARRY DENNIS EUGENE ETAL  
PO BOX 6132  
BELLEVUE, WA 98008-0132

0420174054  
LOGAN EARL & EVELYN  
PO BOX 110525  
TACOMA, WA 98411-0525

0420205017  
CRP/VDC FREEMAN LOGISTICS OWNER LLC  
11411 NE 124TH ST STE 190  
KIRKLAND, WA 98034

0420201057  
POPOV VLADIMIR & DARYA  
4922 FREEMAN RD E  
FIFE, WA 98424-3745

0420205004  
ASBJORNSEN JOYCE  
5005 FREEMAN RD E  
PUYALLUP, WA 98371-3227

0420205014  
GUNTLE ANDREW L  
8105 52ND ST E  
FIFE, WA 98424-3763

0420201004  
BLODGETT MICHAEL C  
13906 284TH ST E  
GRAHAM, WA 98338

0420201036  
ASBJORNSEN JOYCE D  
5005 FREEMAN RD E  
PUYALLUP, WA 98371-3227

0420205003  
CRP/VDC FREEMAN LOGISTICS OWNER LLC  
11411 NE 124TH ST STE 190  
KIRKLAND, WA 98034

0420201084  
WORSWICK TERRY L & CHARLENE R  
5014 FREEMAN RD E  
FIFE, WA 98424-3760

0420201019  
LEEPER RAYMOND G & MARJORIE A  
4824 FREEMAN RD E  
FIFE, WA 98424-3744

0420201027  
CRP/VDC FREEMAN LOGISTICS OWNER LLC  
11411 NE 124TH ST STE 190  
KIRKLAND, WA 98034

0420201042  
CRP/VDC FREEMAN LOGISTICS OWNER LLC  
11411 NE 124TH ST STE 190  
KIRKLAND, WA 98034

0420201101  
CRP/VDC FREEMAN LOGISTICS OWNER LLC  
11411 NE 124TH ST STE 190  
KIRKLAND, WA 98034

0420201033  
JESCO HOMES LLC  
15504 73RD AVE E  
PUYALLUP, WA 98375

0420201040  
CRP/VDC FREEMAN LOGISTICS OWNER LLC  
11411 NE 124TH ST STE 190  
KIRKLAND, WA 98034

0420205015  
CARRELL VICTORIA SPECIAL NEEDS TRUST  
5124 FREEMAN RD E  
FIFE, WA 98424-3761

0420201032  
ALMONT CHARLES R JR  
8320 49TH ST E  
PUYALLUP, WA 98371-2502

0420201017  
WHIDBY WILLIAM C & BECKY L  
4912 FREEMAN RD E  
FIFE, WA 98424-3745

0420201052  
CRP/VDC FREEMAN LOGISTICS OWNER LLC  
11411 NE 124TH ST STE 190  
KIRKLAND, WA 98034

0420201030  
JONES GREGG H & DIANA L  
5002 FREEMAN RD E  
FIFE, WA 98424

0420201035  
SORIANO VIRGILIO & HUESCA FLOR  
5110 FREEMAN RD E  
FIFE, WA 98424-3761

0420201083  
WORSWICK TERRY L  
5014 FREEMAN RD E  
FIFE, WA 98424-3760

0420201045  
CRP/VDC FREEMAN LOGISTICS OWNER LLC  
11411 NE 124TH ST STE 190  
KIRKLAND, WA 98034

0420201053  
TSITSEY ANDRE & JANE  
8106 50TH ST E  
FIFE, WA 98424-3747

0420201057  
POPOV VLADIMIR & DARYA  
4922 FREEMAN RD E  
FIFE, WA 98424-3745

0420201036  
ASBJORNSEN JOYCE D  
5005 FREEMAN RD E  
PUYALLUP, WA 98371-3227

0420201083  
WORSWICK TERRY L  
5014 FREEMAN RD E  
FIFE, WA 98424-3760

0420201084  
WORSWICK TERRY L & CHARLENE R  
5014 FREEMAN RD E  
FIFE, WA 98424-3760

0420205017  
CRP/VDC FREEMAN LOGISTICS OWNER LLC  
11411 NE 124TH ST STE 190  
KIRKLAND, WA 98034

0420201053  
TSITSEY ANDRE & JANE  
8106 50TH ST E  
FIFE, WA 98424-3747

0420205016  
CRP/VDC FREEMAN LOGISTICS OWNER LLC  
11411 NE 124TH ST STE 190  
KIRKLAND, WA 98034

0420201019  
LEEPER RAYMOND G & MARJORIE A  
4824 FREEMAN RD E  
FIFE, WA 98424-3744

0420205019  
HOBBS DONALD A & HOBBS-HINKLE CHARISSE  
4812 FREEMAN RD E  
FIFE, WA 98424-3744

0420201066  
CRP/VDC FREEMAN LOGISTICS OWNER LLC  
11411 NE 124TH ST STE 190  
KIRKLAND, WA 98034

0420201027  
CRP/VDC FREEMAN LOGISTICS OWNER LLC  
11411 NE 124TH ST STE 190  
KIRKLAND, WA 98034

0420205018  
REILY RANDALL & CAMMIE  
4802 FREEMAN RD E  
FIFE, WA 98424-3744

0420201039  
CRP/VDC FREEMAN LOGISTICS OWNER LLC  
11411 NE 124TH ST STE 190  
KIRKLAND, WA 98034

0420201042  
CRP/VDC FREEMAN LOGISTICS OWNER LLC  
11411 NE 124TH ST STE 190  
KIRKLAND, WA 98034

0420201101  
CRP/VDC FREEMAN LOGISTICS OWNER LLC  
11411 NE 124TH ST STE 190  
KIRKLAND, WA 98034

0420201033  
JESCO HOMES LLC  
15504 73RD AVE E  
PUYALLUP, WA 98375

0420201040  
CRP/VDC FREEMAN LOGISTICS OWNER LLC  
11411 NE 124TH ST STE 190  
KIRKLAND, WA 98034

0420201034  
CRP/VDC FREEMAN LOGISTICS OWNER LLC  
11411 NE 124TH ST STE 190  
KIRKLAND, WA 98034

0420201052  
CRP/VDC FREEMAN LOGISTICS OWNER LLC  
11411 NE 124TH ST STE 190  
KIRKLAND, WA 98034

0420201017  
WHIDBY WILLIAM C & BECKY L  
4912 FREEMAN RD E  
FIFE, WA 98424-3745

0420201045  
CRP/VDC FREEMAN LOGISTICS OWNER LLC  
11411 NE 124TH ST STE 190  
KIRKLAND, WA 98034

0420201030  
JONES GREGG H & DIANA L  
5002 FREEMAN RD E  
FIFE, WA 98424

0420205016  
CRP/VDC FREEMAN LOGISTICS OWNER LLC  
11411 NE 124TH ST STE 190  
KIRKLAND, WA 98034

0420201045  
CRP/VDC FREEMAN LOGISTICS OWNER LLC  
11411 NE 124TH ST STE 190  
KIRKLAND, WA 98034

0420201027  
CRP/VDC FREEMAN LOGISTICS OWNER LLC  
11411 NE 124TH ST STE 190  
KIRKLAND, WA 98034

0420205017  
CRP/VDC FREEMAN LOGISTICS OWNER LLC  
11411 NE 124TH ST STE 190  
KIRKLAND, WA 98034

0420201110  
STATE OF WASHINGTON DOT  
PO BOX 47440  
OLYMPIA, WA 98504-7440

0420205013  
SCHENK BUSINESS PARK LLC  
PO BOX 99  
SUMNER, WA 98390

0420201039  
CRP/VDC FREEMAN LOGISTICS OWNER LLC  
11411 NE 124TH ST STE 190  
KIRKLAND, WA 98034

0420201066  
CRP/VDC FREEMAN LOGISTICS OWNER LLC  
11411 NE 124TH ST STE 190  
KIRKLAND, WA 98034

0420201101  
CRP/VDC FREEMAN LOGISTICS OWNER LLC  
11411 NE 124TH ST STE 190  
KIRKLAND, WA 98034

0420201042  
CRP/VDC FREEMAN LOGISTICS OWNER LLC  
11411 NE 124TH ST STE 190  
KIRKLAND, WA 98034

0420178009  
STATE OF WASHINGTON DOT  
PO BOX 47440  
OLYMPIA, WA 98504-7440

0420201034  
CRP/VDC FREEMAN LOGISTICS OWNER LLC  
11411 NE 124TH ST STE 190  
KIRKLAND, WA 98034

0420201111  
STATE OF WASHINGTON DOT  
PO BOX 47440  
OLYMPIA, WA 98504-7440

0420174075  
CRP/VDC FREEMAN LOGISTICS OWNER LLC  
11411 NE 124TH ST STE 190  
KIRKLAND, WA 98034

0420201040  
CRP/VDC FREEMAN LOGISTICS OWNER LLC  
11411 NE 124TH ST STE 190  
KIRKLAND, WA 98034

0420174028  
BARRY DENNIS EUGENE ETAL  
PO BOX 6132  
BELLEVUE, WA 98008-0132

0420201032  
ALMONT CHARLES R JR  
8320 49TH ST E  
PUYALLUP, WA 98371-2502

0420201052  
CRP/VDC FREEMAN LOGISTICS OWNER LLC  
11411 NE 124TH ST STE 190  
KIRKLAND, WA 98034

0420205016  
CRP/VDC FREEMAN LOGISTICS OWNER LLC  
11411 NE 124TH ST STE 190  
KIRKLAND, WA 98034

0420201036  
ASBJORNSEN JOYCE D  
5005 FREEMAN RD E  
PUYALLUP, WA 98371-3227

0420201027  
CRP/VDC FREEMAN LOGISTICS OWNER LLC  
11411 NE 124TH ST STE 190  
KIRKLAND, WA 98034

0420205017  
CRP/VDC FREEMAN LOGISTICS OWNER LLC  
11411 NE 124TH ST STE 190  
KIRKLAND, WA 98034

0420201008  
ASBJORNSEN STEVEN  
4885 SW NATCHEZ ST  
TUALATIN, OR 97062-8762

0420205013  
SCHENK BUSINESS PARK LLC  
PO BOX 99  
SUMNER, WA 98390

0420201101  
CRP/VDC FREEMAN LOGISTICS OWNER LLC  
11411 NE 124TH ST STE 190  
KIRKLAND, WA 98034

0420201114  
CARR THOMAS J TRUST  
4746 E MERCER WAY  
MERCER ISLAND, WA 98040

0420201111  
STATE OF WASHINGTON DOT  
PO BOX 47440  
OLYMPIA, WA 98504-7440

0420201042  
CRP/VDC FREEMAN LOGISTICS OWNER LLC  
11411 NE 124TH ST STE 190  
KIRKLAND, WA 98034

0420201040  
CRP/VDC FREEMAN LOGISTICS OWNER LLC  
11411 NE 124TH ST STE 190  
KIRKLAND, WA 98034

0420205010  
SCHENK BUSINESS PARK LLC  
PO BOX 99  
SUMNER, WA 98390

0420201032  
ALMONT CHARLES R JR  
8320 49TH ST E  
PUYALLUP, WA 98371-2502

0420205003  
CRP/VDC FREEMAN LOGISTICS OWNER LLC  
11411 NE 124TH ST STE 190  
KIRKLAND, WA 98034

0420201052  
CRP/VDC FREEMAN LOGISTICS OWNER LLC  
11411 NE 124TH ST STE 190  
KIRKLAND, WA 98034

0420201045  
CRP/VDC FREEMAN LOGISTICS OWNER LLC  
11411 NE 124TH ST STE 190  
KIRKLAND, WA 98034

0420205004  
ASBJORNSEN JOYCE  
5005 FREEMAN RD E  
PUYALLUP, WA 98371-3227

0420201004  
BLODGETT MICHAEL C  
13906 284TH ST E  
GRAHAM, WA 98338

0420201083  
WORSWICK TERRY L  
5014 FREEMAN RD E  
FIFE, WA 98424-3760

0420201084  
WORSWICK TERRY L & CHARLENE R  
5014 FREEMAN RD E  
FIFE, WA 98424-3760

0420205014  
GUNTLE ANDREW L  
8105 52ND ST E  
FIFE, WA 98424-3763

0420201008  
ASBJORNSEN STEVEN  
4885 SW NATCHEZ ST  
TUALATIN, OR 97062-8762

0420205003  
CRP/VDC FREEMAN LOGISTICS OWNER LLC  
11411 NE 124TH ST STE 190  
KIRKLAND, WA 98034

0420201101  
CRP/VDC FREEMAN LOGISTICS OWNER LLC  
11411 NE 124TH ST STE 190  
KIRKLAND, WA 98034

0420201035  
SORIANO VIRGILIO & HUESCA FLOR  
5110 FREEMAN RD E  
FIFE, WA 98424-3761

0420205004  
ASBJORNSEN JOYCE  
5005 FREEMAN RD E  
PUYALLUP, WA 98371-3227

0420201036  
ASBJORNSEN JOYCE D  
5005 FREEMAN RD E  
PUYALLUP, WA 98371-3227

0420201104  
TERHUNE RAY INVESTMENTS LLC  
PO BOX 1563  
SUMNER, WA 98390

0420205015  
CARRELL VICTORIA SPECIAL NEEDS TRUST  
5124 FREEMAN RD E  
FIFE, WA 98424-3761

0420201030  
JONES GREGG H & DIANA L  
5002 FREEMAN RD E  
FIFE, WA 98424